

MANUALE TECNICO

LEGENDA:

<i>Codifica</i>	<i>Descrizione</i>	<i>Codifica</i>	<i>Descrizione</i>
1A	<i>Una Anta</i>	R	<i>Raggio</i>
2A	<i>Due Ante</i>	S	<i>Spalla</i>
A.SX.	<i>Anta di Sinistra</i>	SEZ.	<i>Sezione</i>
COD.	<i>Codice</i>	SEZ.O.	<i>Sezione Orizzontale</i>
H.A.F.	<i>Altezza Anta Fissa</i>	SEZ.V.	<i>Sezione Verticale</i>
H.B.	<i>Altezza Battente</i>	SP.	<i>Spessore</i>
H.B.FIN.	<i>Altezza Battente Finestra</i>	TR	<i>Traverso</i>
H.E.C.	<i>Altezza Esterno Cassa</i>	V.V.	<i>Vetro Visibile</i>
H.E.C.T.	<i>Altezza Esterno Controtelaio</i>	VAR.	<i>Variabile</i>
H.F.T.	<i>Altezza Falso Telaio</i>		
H.I.M.	<i>Altezza Ingombro Massimo</i>		
H.L.A.	<i>Altezza Luce Architettonica</i>		
H.L.N.P.	<i>Altezza Luce Netta Passaggio</i>		
H.S.V.	<i>Altezza Sede Vetro</i>		
H.SOP.	<i>Altezza Sopraluce</i>		
L.A.F.	<i>Larghezza Anta Fissa</i>		
L.B.	<i>Larghezza Battente</i>		
L.B.DX	<i>Larghezza Battente Destro</i>		
L.B.FIN.	<i>Larghezza Battente Finestra</i>		
L.B.SX	<i>Larghezza Battente Sinistro</i>		
L.E.C.	<i>Larghezza Esterno Cassa</i>		
L.E.C.T.	<i>Larghezza Esterno Controtelaio</i>		
L.F.T.	<i>Larghezza Falso Telaio</i>		
L.I.M.	<i>Larghezza Ingombro Massimo</i>		
L.L.A.	<i>Larghezza Luce Architettonica</i>		
L.L.N.P.	<i>Larghezza Luce Netta Passaggio</i>		
L.S.V.	<i>Larghezza Sede Vetro</i>		
MAX.	<i>Massimo</i>		
MIN.	<i>Minimo</i>		
N.	<i>Numero</i>		
N.A.	<i>Numero Ante</i>		

 <small>italian windows design</small>	Data: 01.12.2012	Descrizione: LEGENDA	
	Rev: 00 Data: *		
	Scala: NON in SCALA		File: LEGENDA

OVER 68 COMPETITIVE

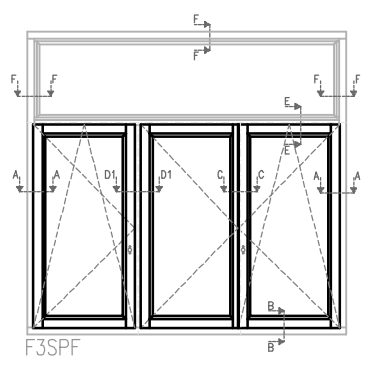
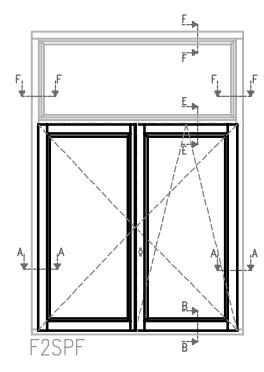
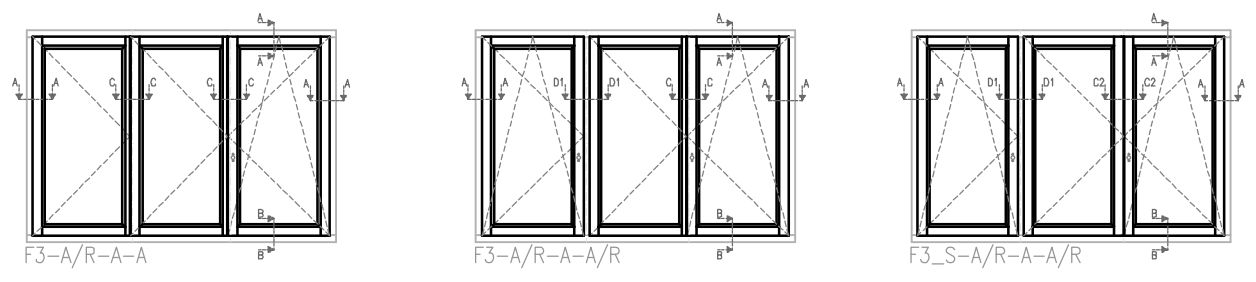
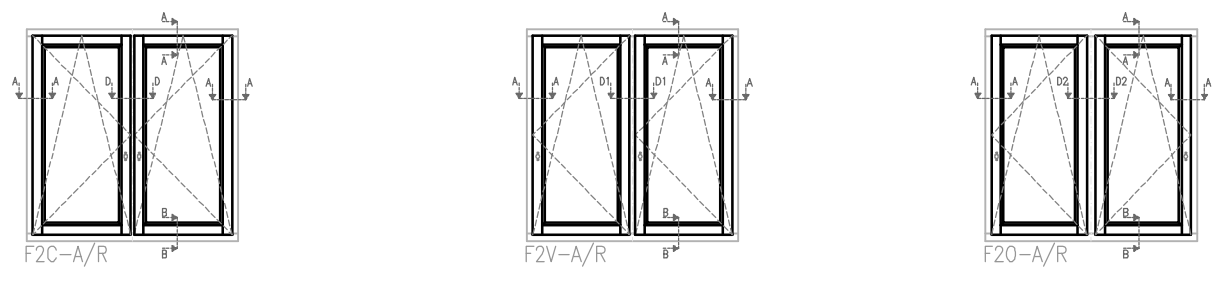
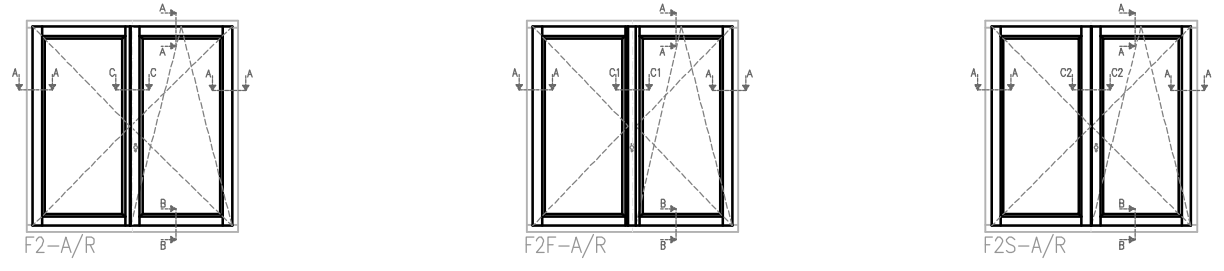
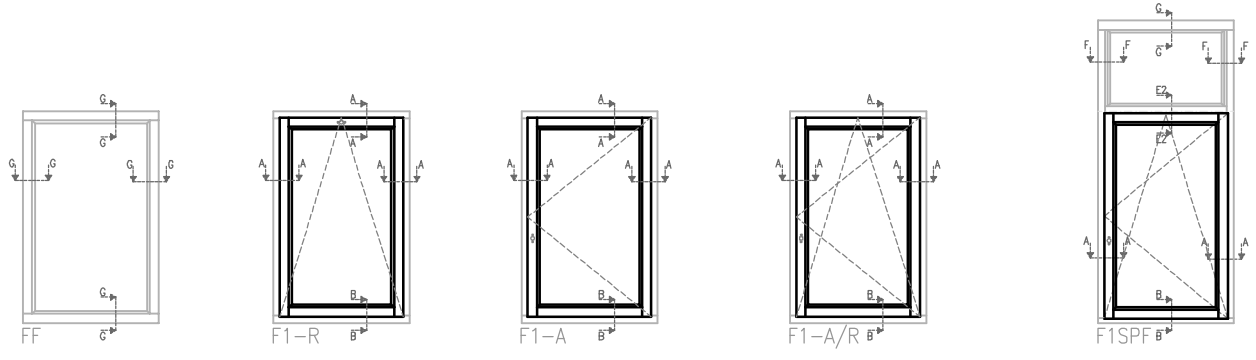

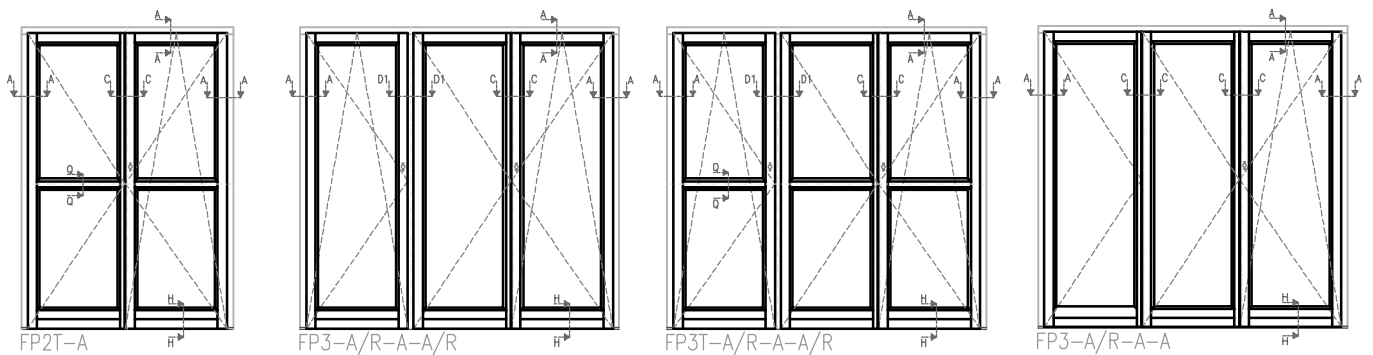
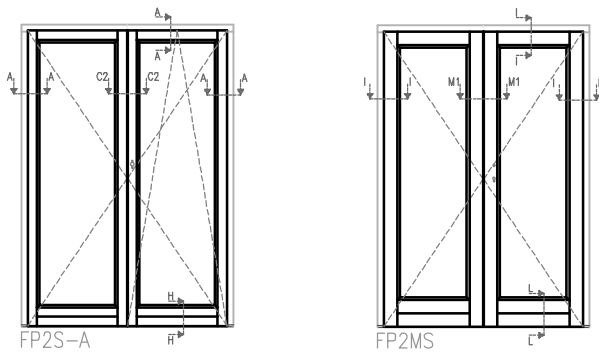
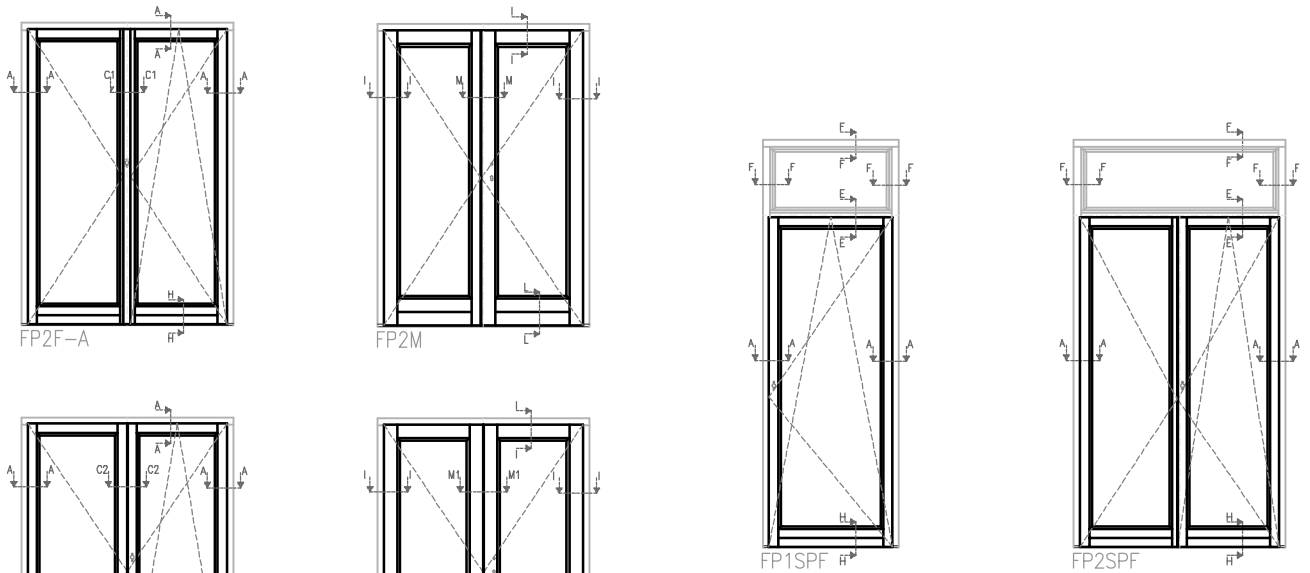
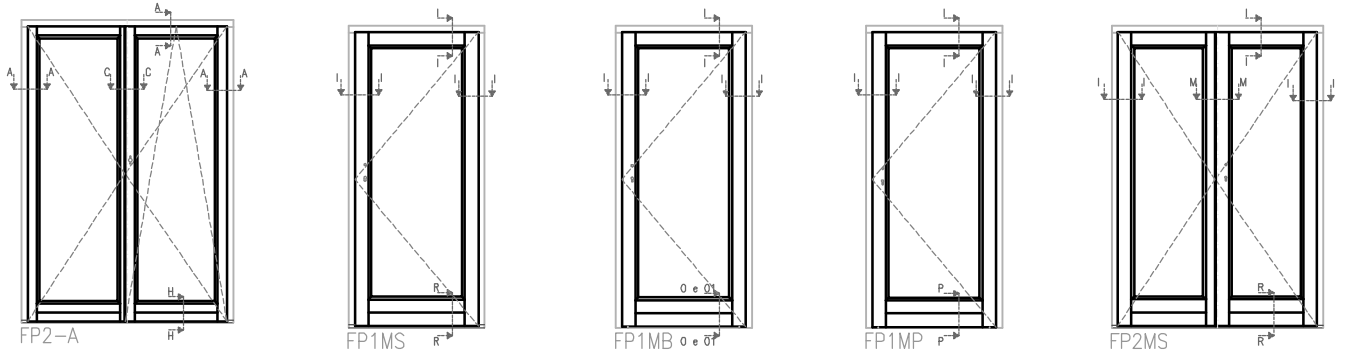
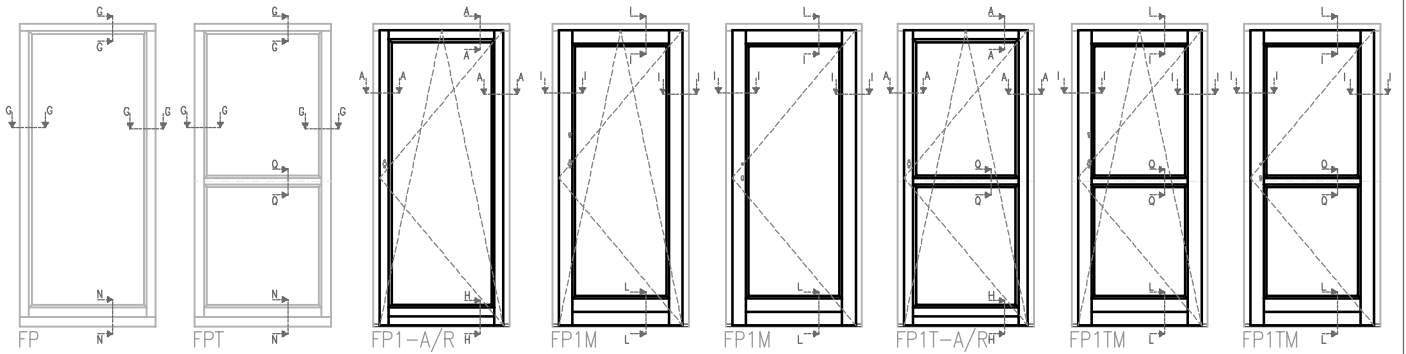

SEZ. A-A OPTIONAL

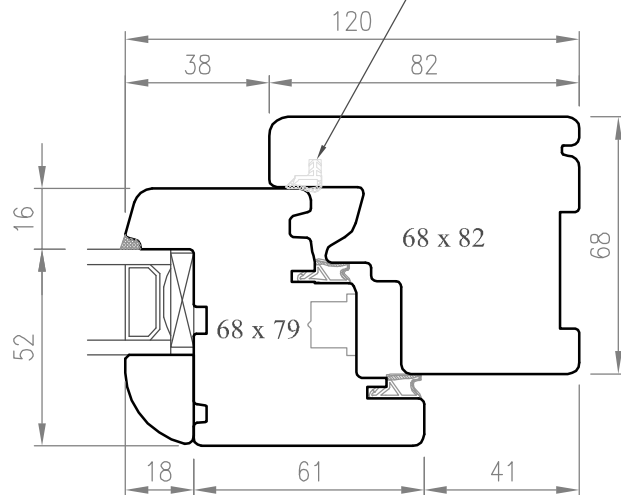

SEZ. B-B

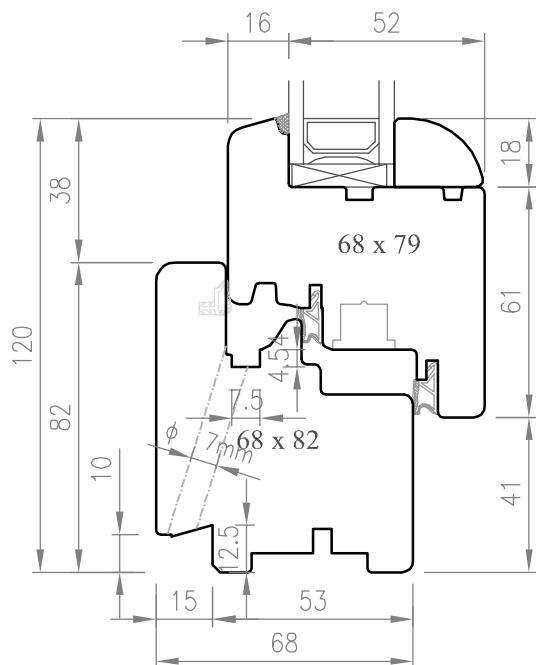

SEZ. H-H

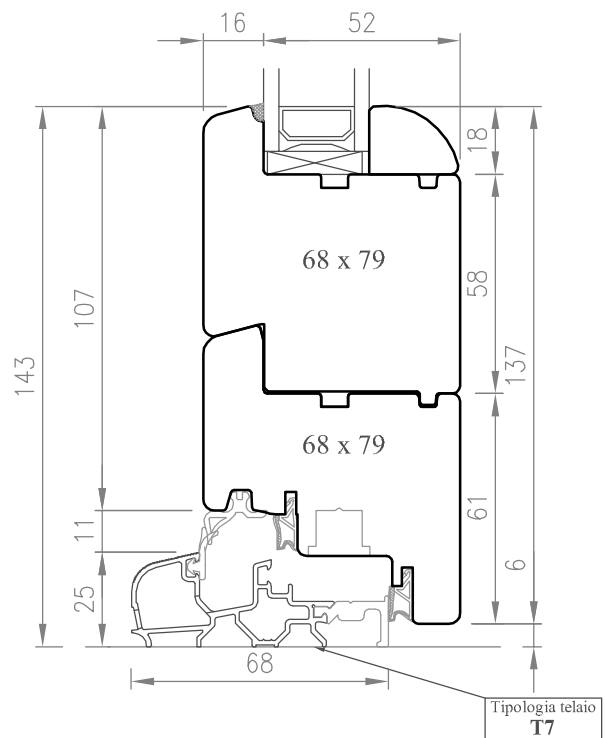

SEZ. C-C

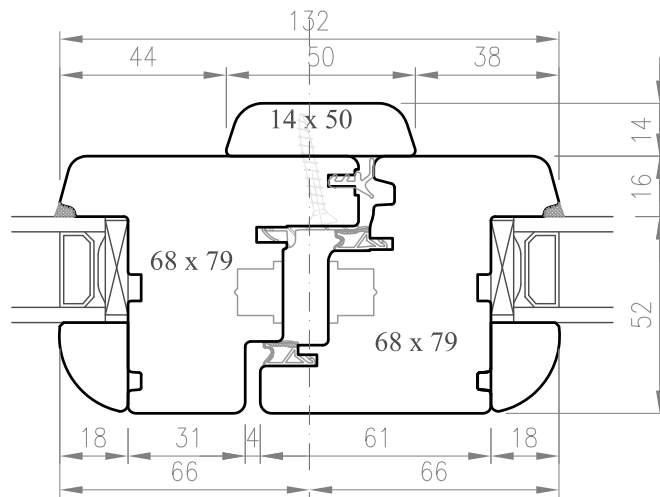

A5

SEZ. C1-C1

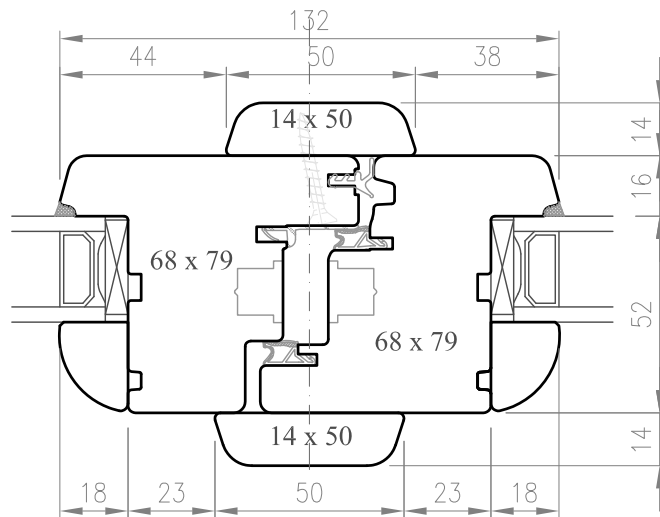

A6

SEZ. C2-C2

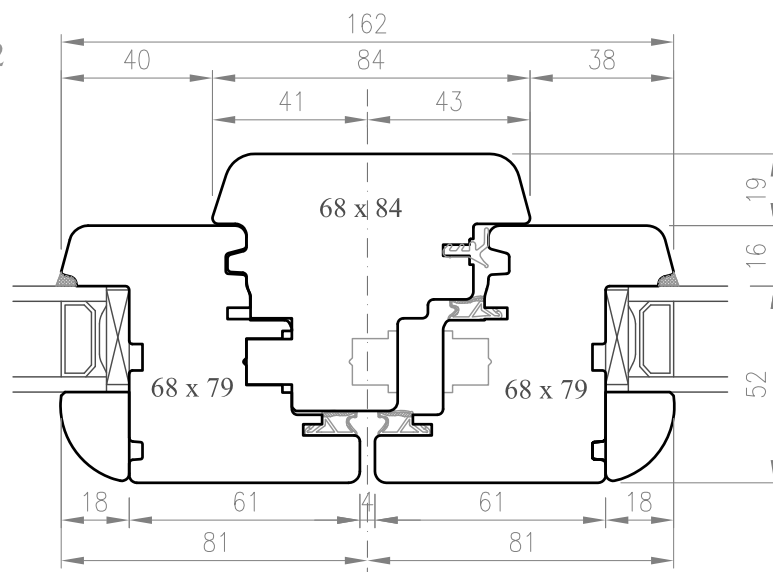

A9

SEZ. D-D

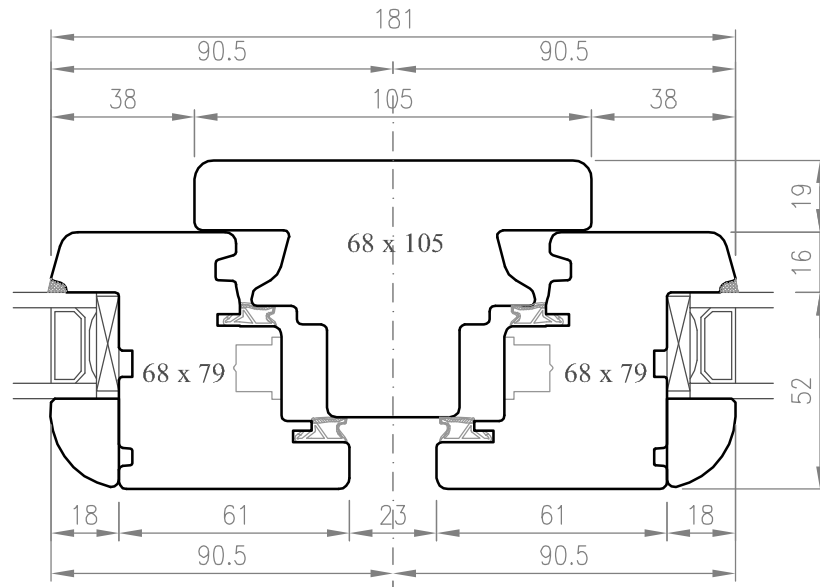

SEZ. D1-D1

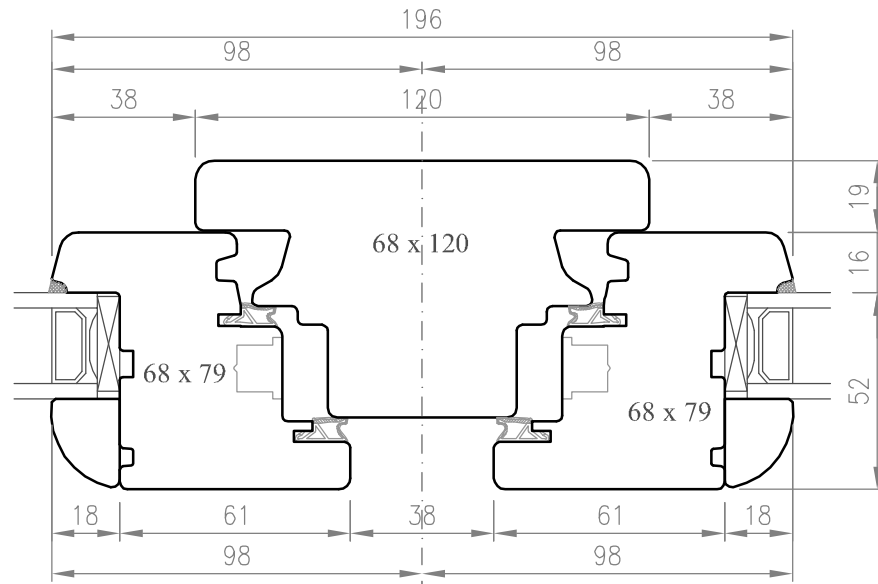

SEZ. D2-D2

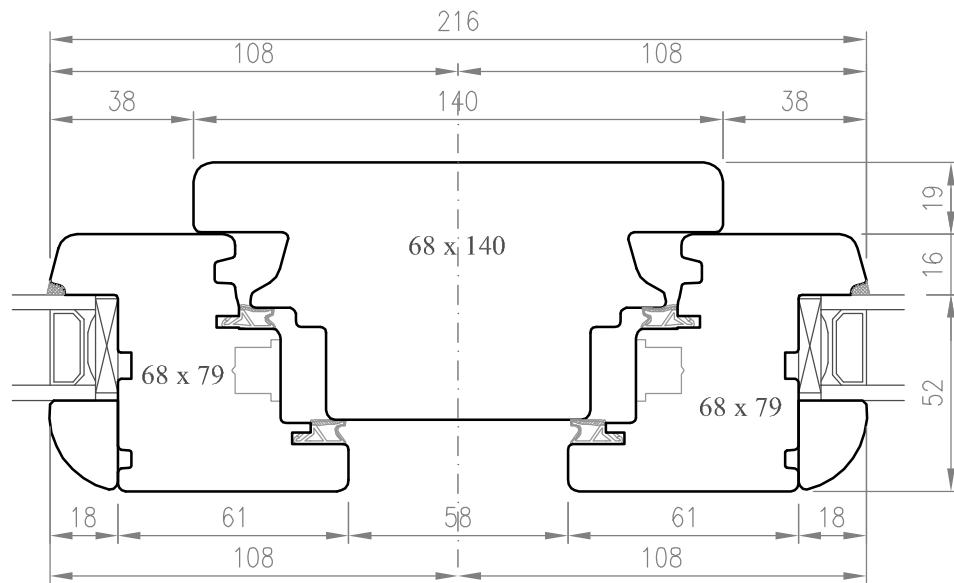

SEZ. E-E

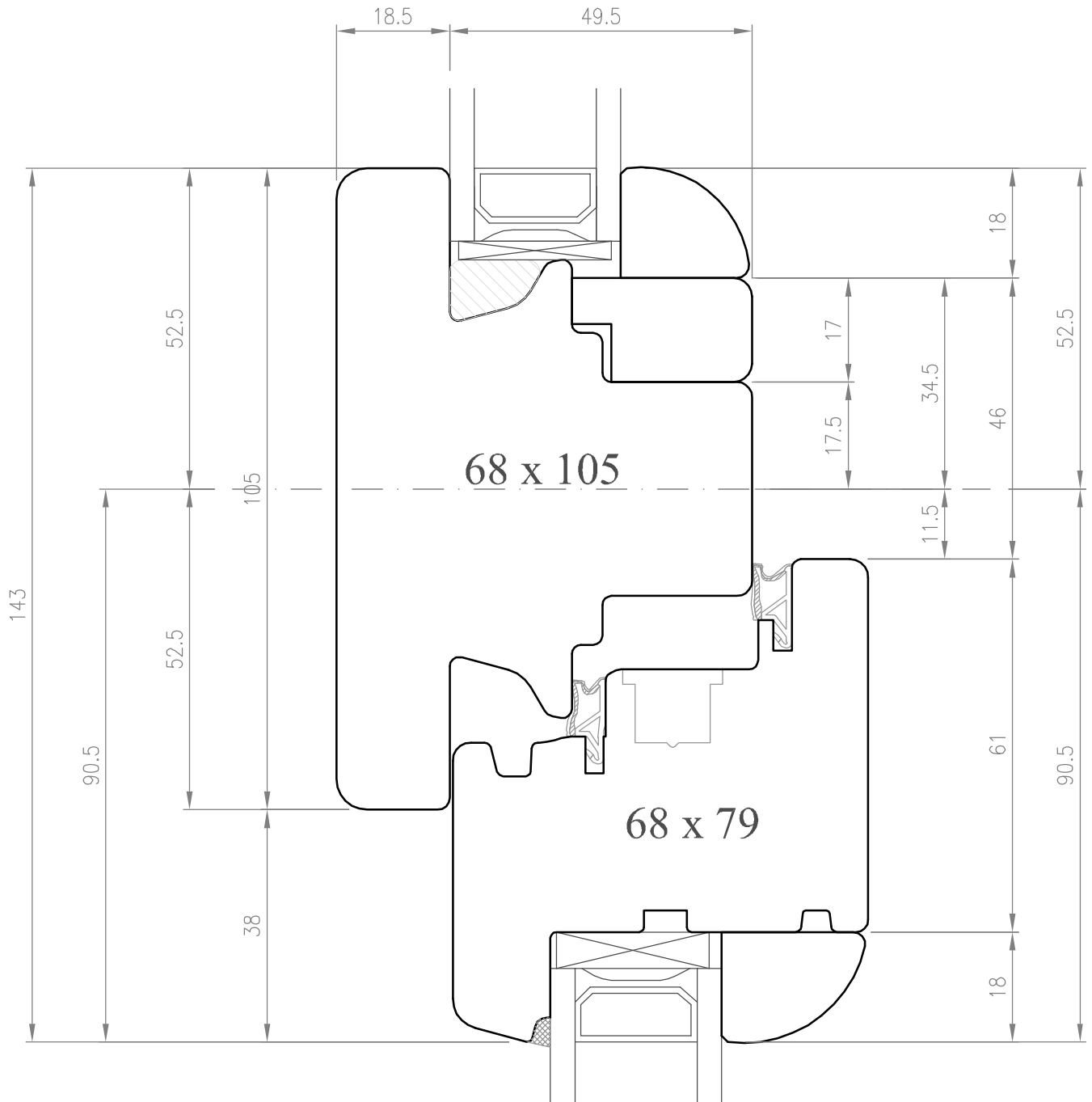

SEZ. G-G

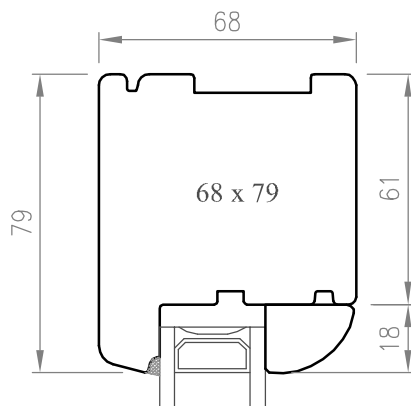

SEZ. F-F

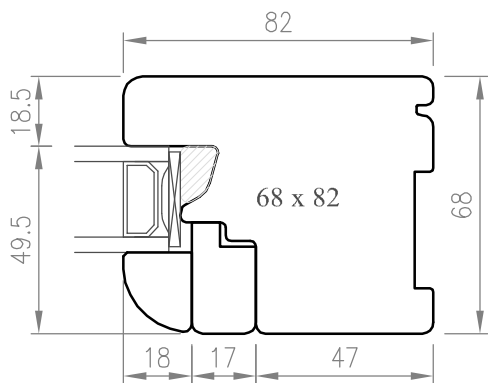

SEZ. N-N

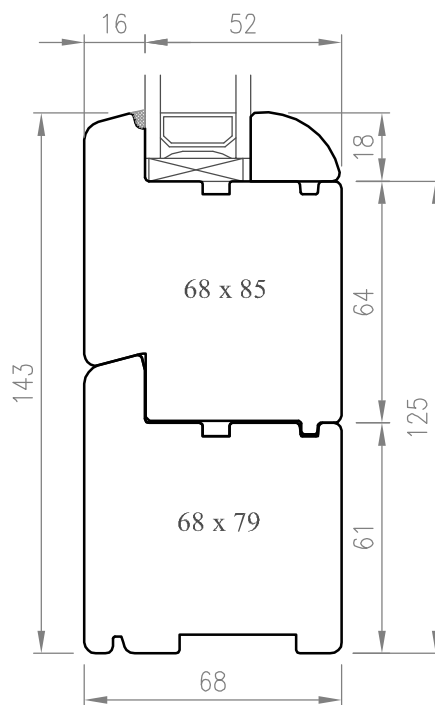

SEZ. I-I

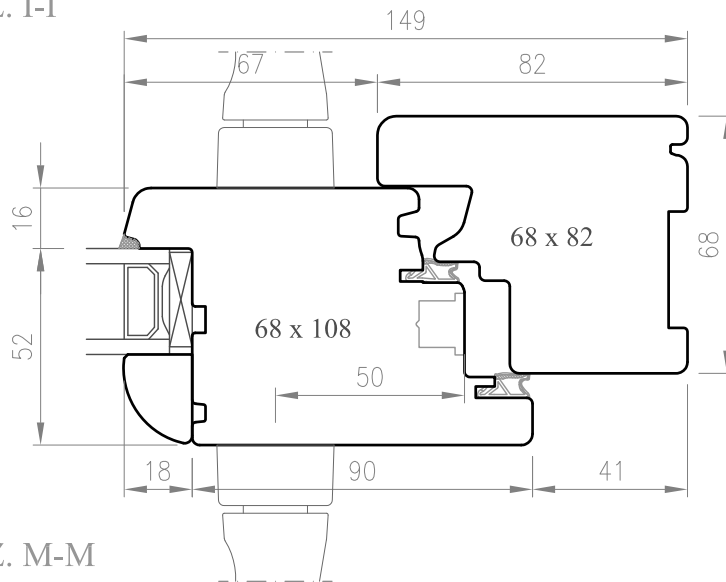

SEZ. M-M

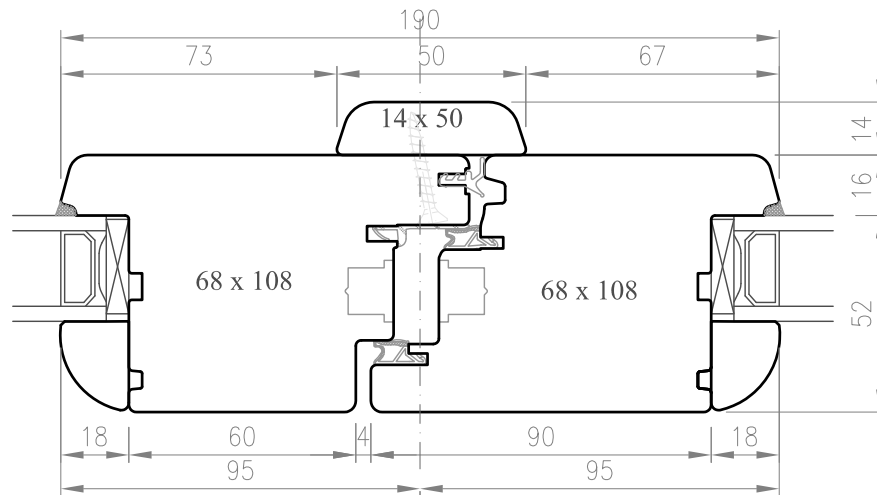

A5

SEZ. M1-M1

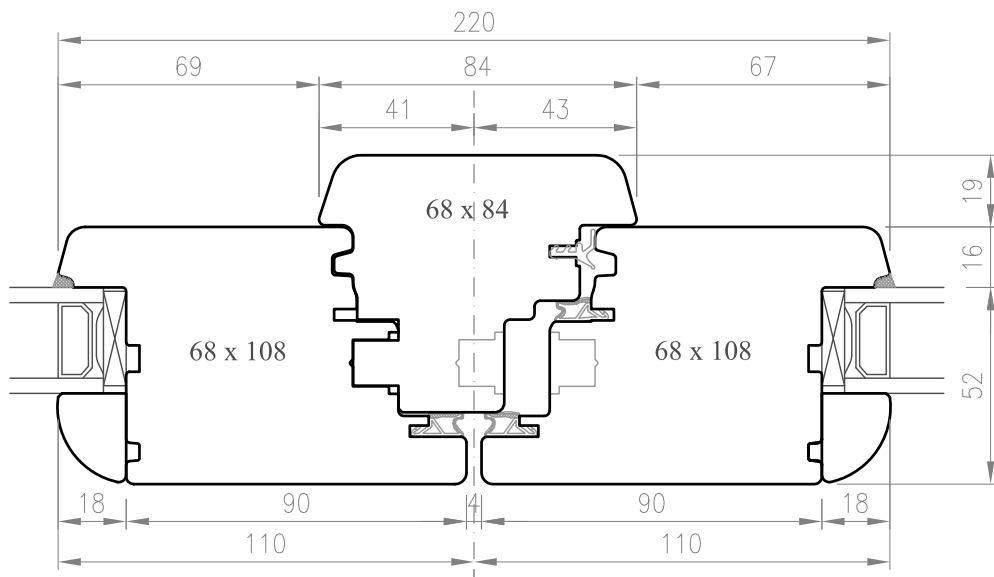

A9

SEZ. L-L

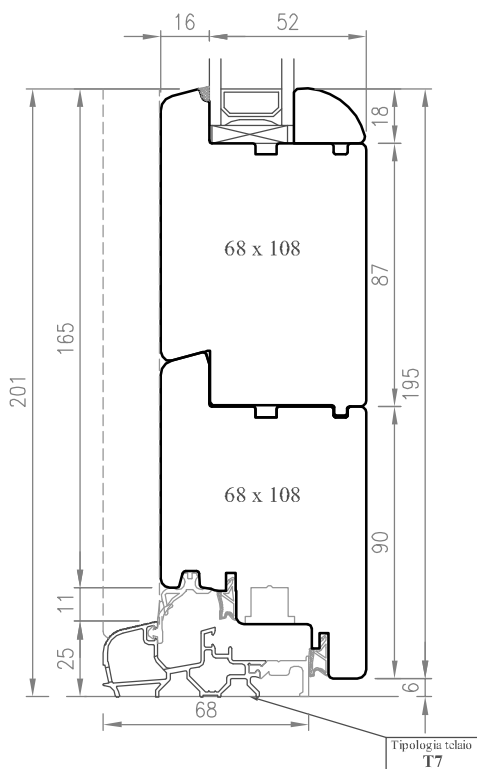

SEZ. P-P

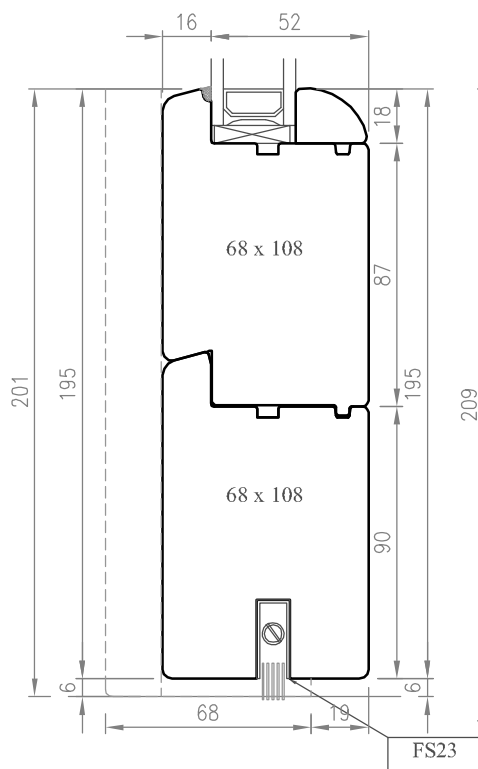

SEZ. R-R

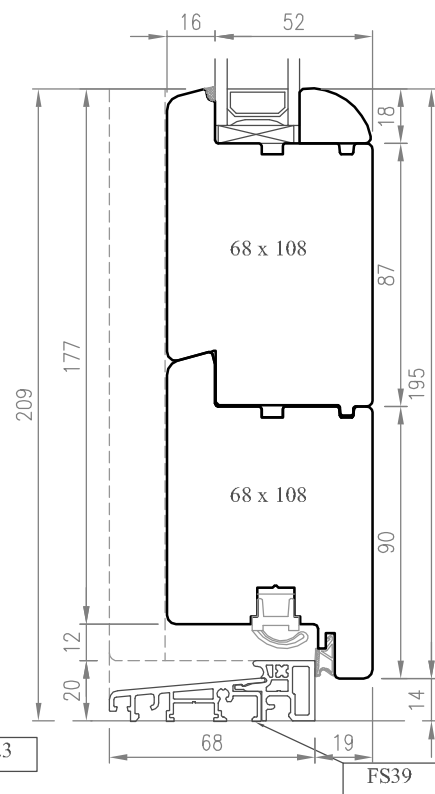

SEZ. O-O

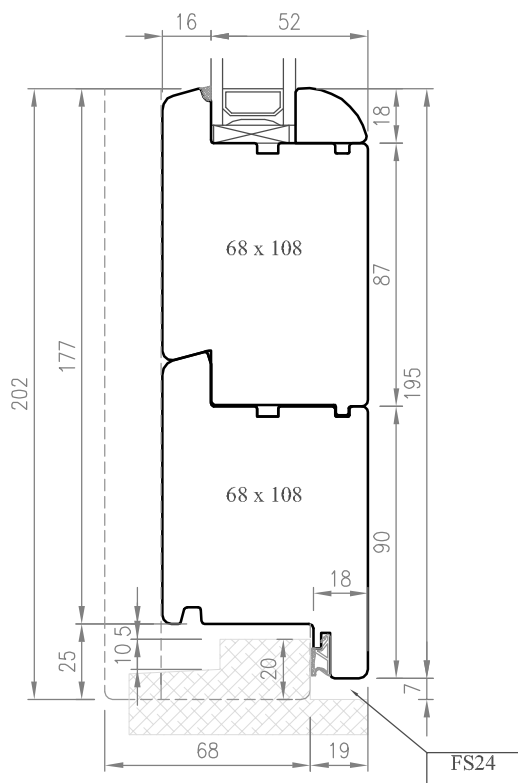

SEZ. O1-O1

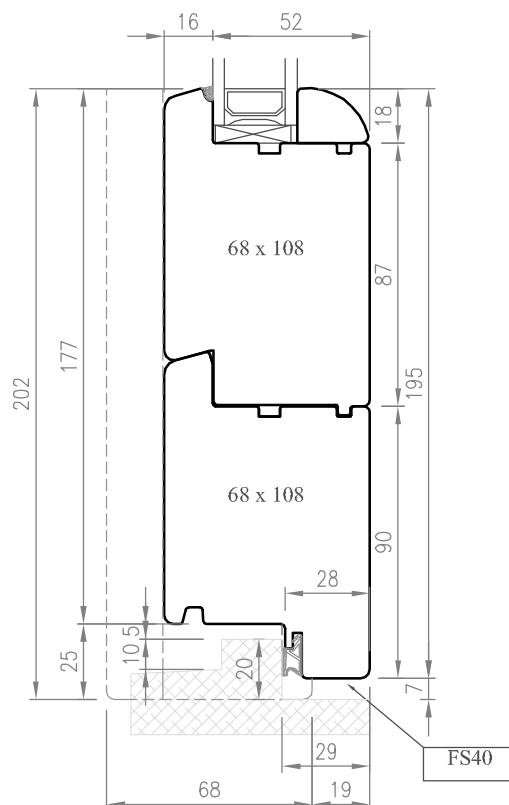

SEZ. Q-Q

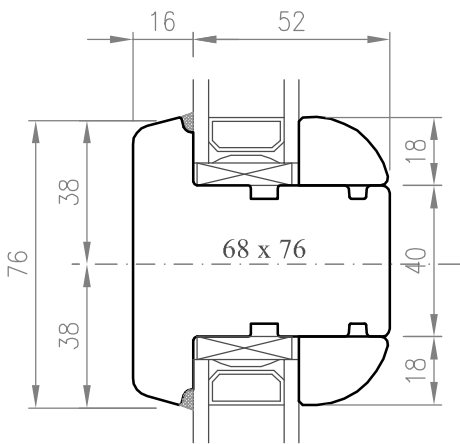

TRAVERSO 76mm

TRAVERSO 105mm
Eseguito SOLO su Sopraluce Fisso

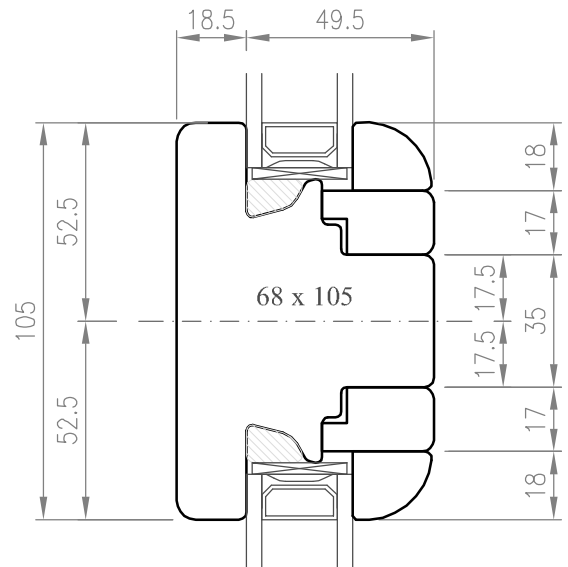

Inglesine riportate da mm 25

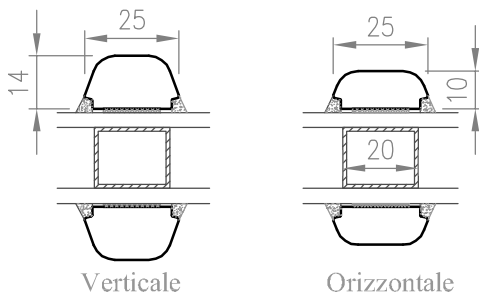

Inglesine riportate Barocco

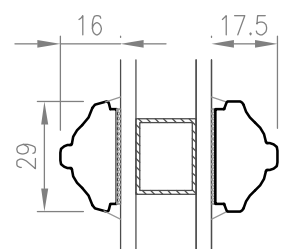

Inglesine riportate da mm 35

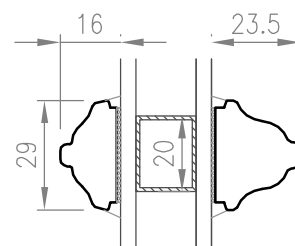
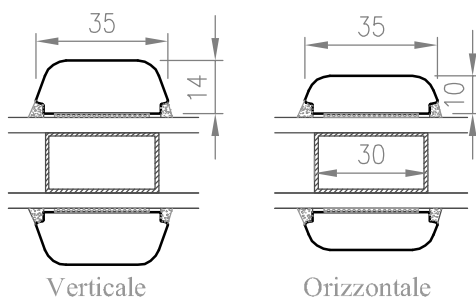

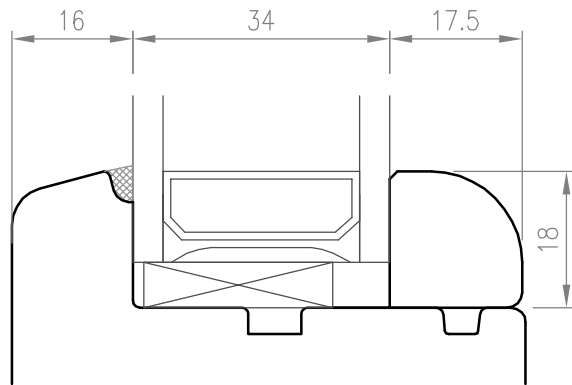
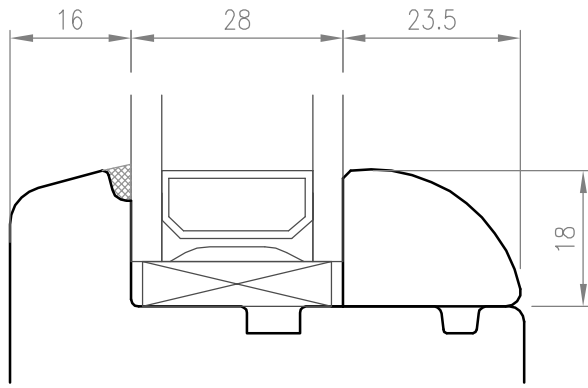

Fermavetro Tipo 1

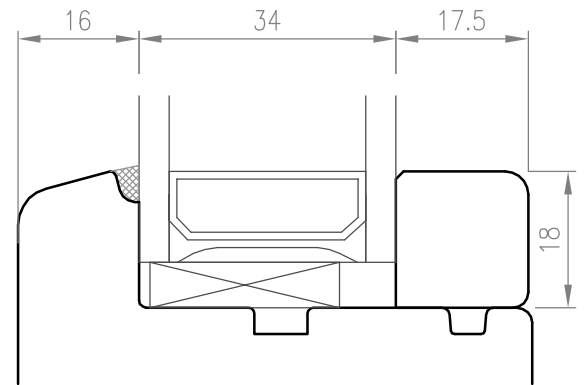
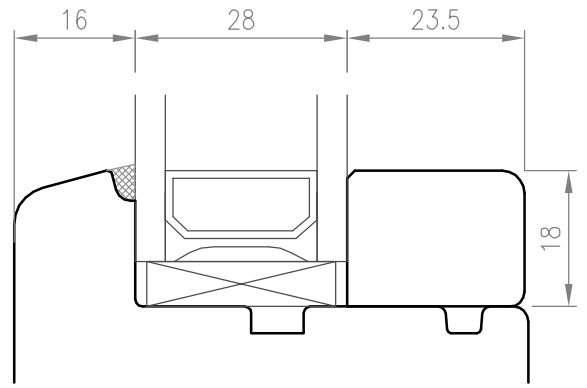

Fermavetro Tipo 3

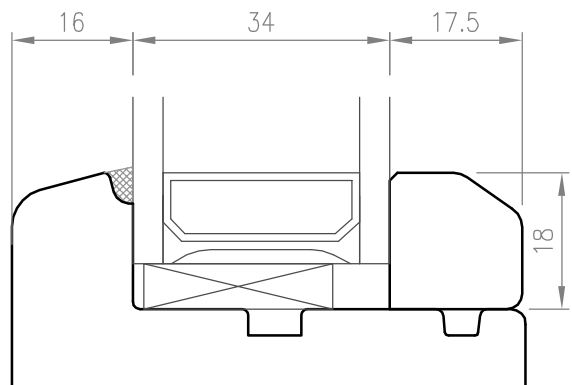
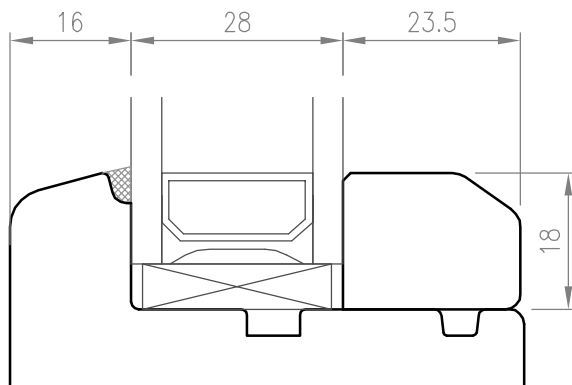

Fermavetro Tipo 2

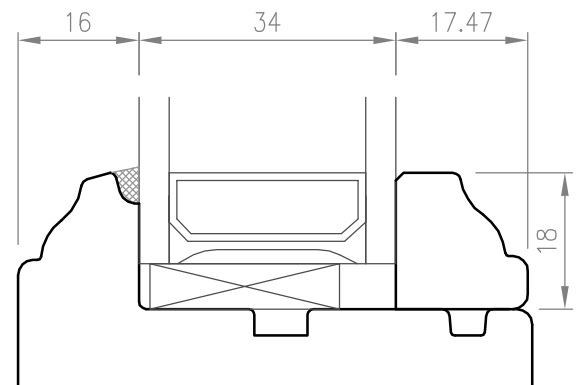
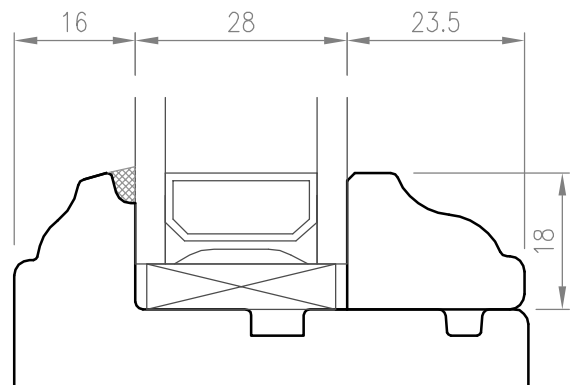

Fermavetro BAROCCO

Tipologia telaio
T1

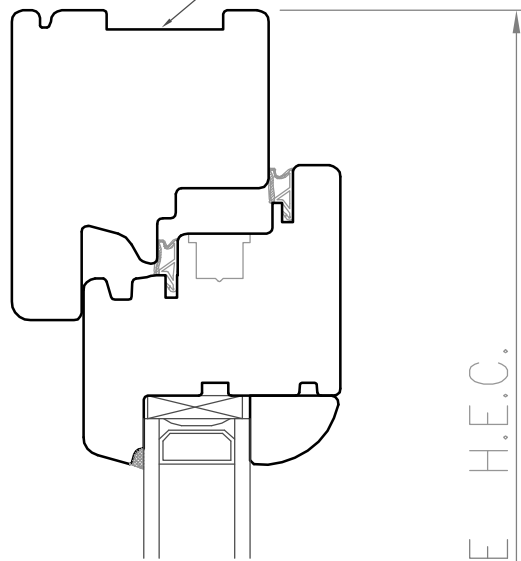

MISURA ORDINE H.E.C.

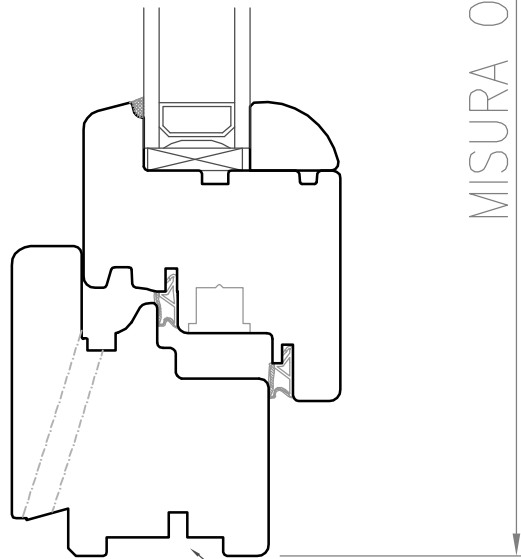

Tipologia telaio
T1

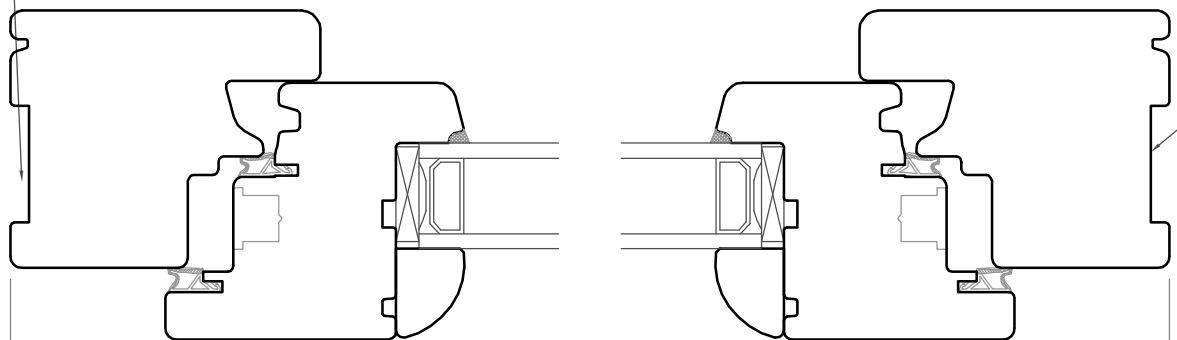

Tipologia telaio
T4

Tipologia telaio
T1

MISURA ORDINE L.E.C.

SEZ. B-B

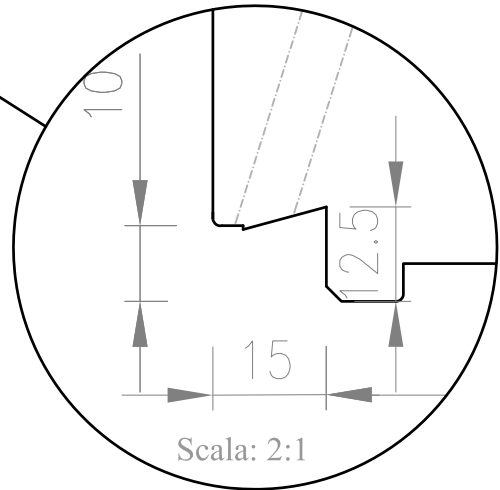
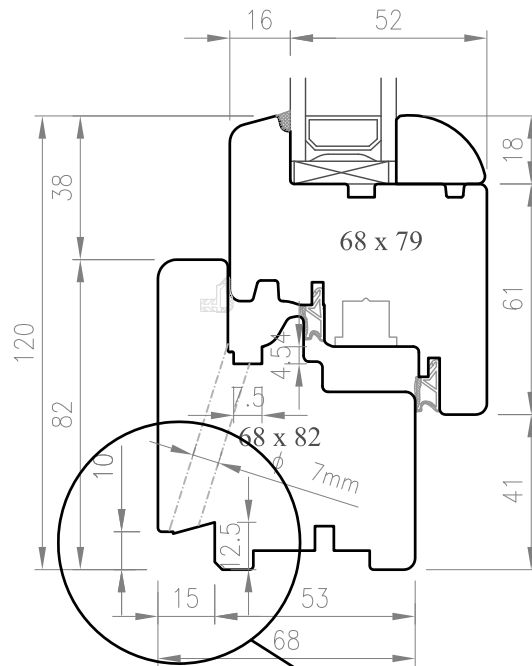

VISTA ESTERNA

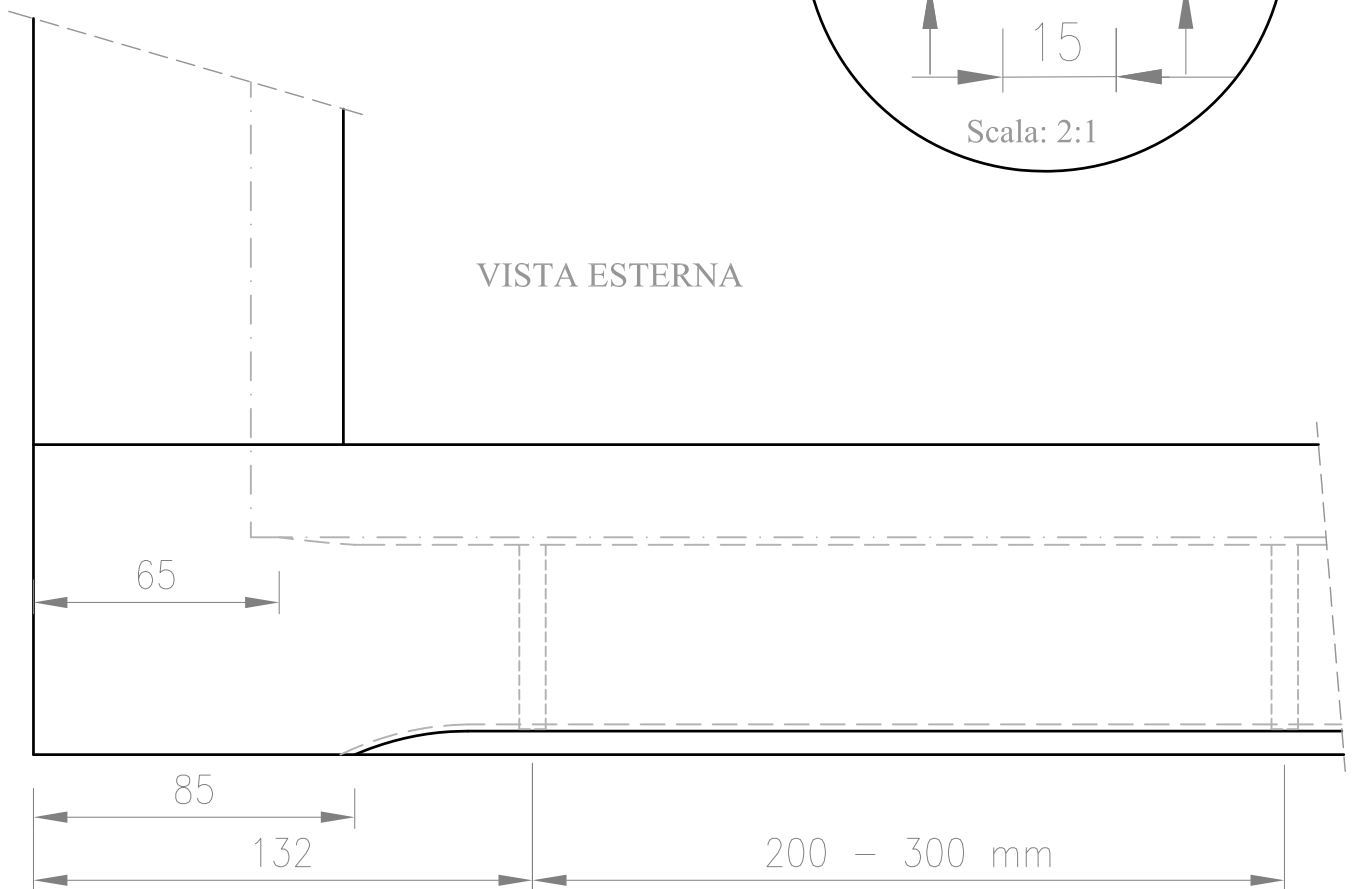

OVER 68

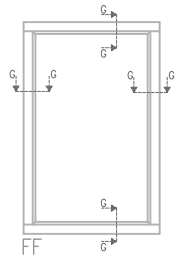

FF

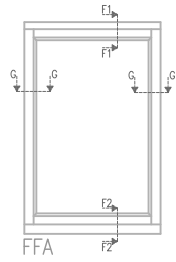

FFA

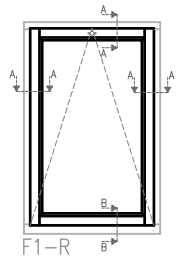

F1-R

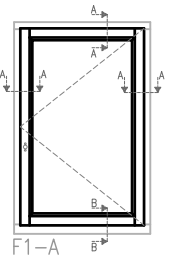

F1-A

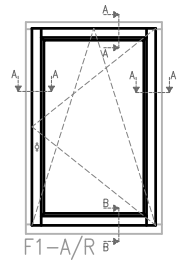

F1-A/R

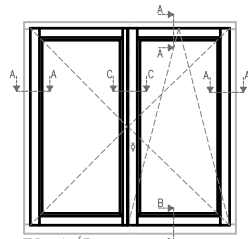

F2-A/R

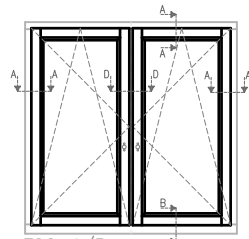

F2C-A/R

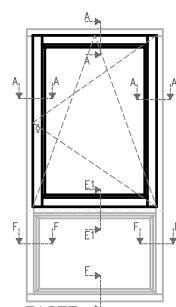

F1STF

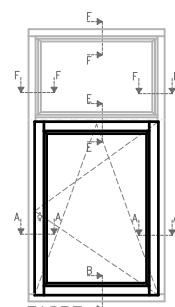

F1SPF

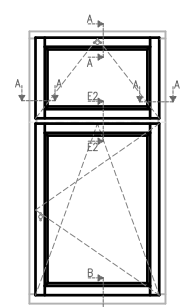

F1F1

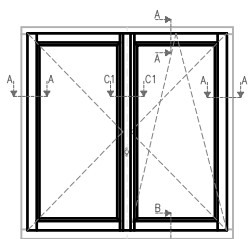

F2F-A/R

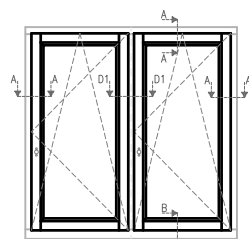

F2V-A/R

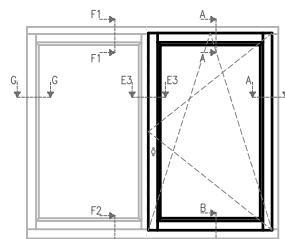

F1LF

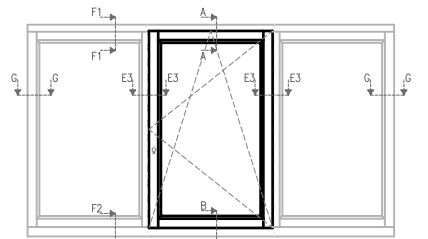

F1L2F

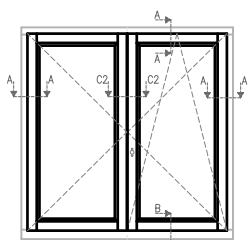

F2S-A/R

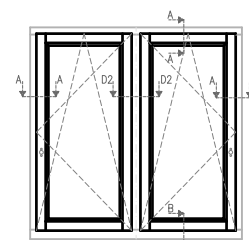

F2O-A/R

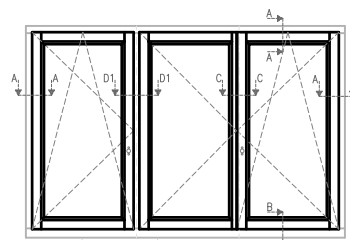

F3-A/R-A-A/R

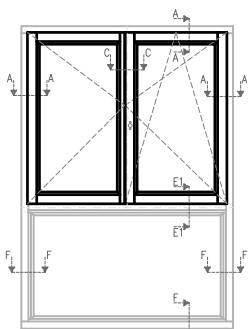

F2STF

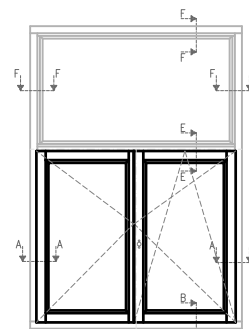

F2SPF

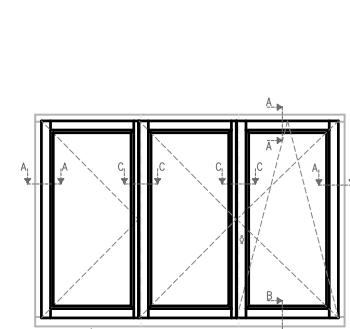

F3-A/R-A-A

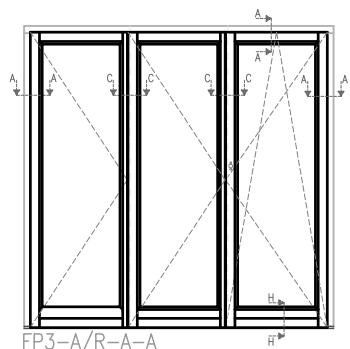
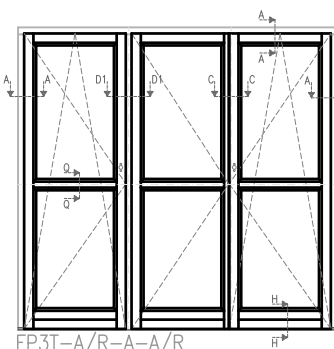
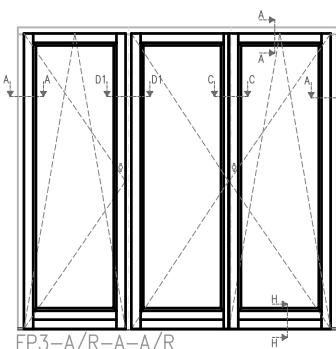
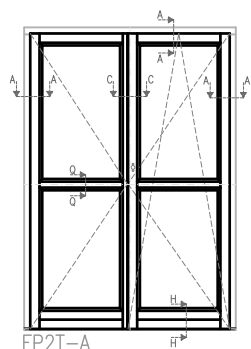
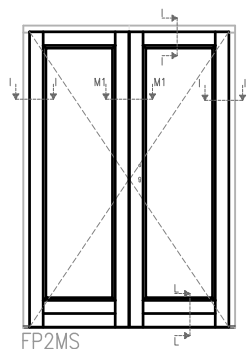
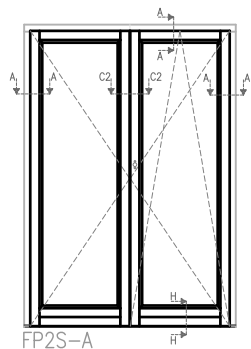
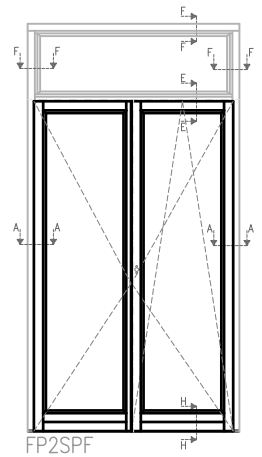
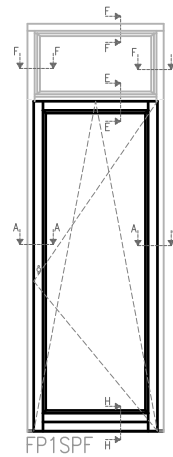
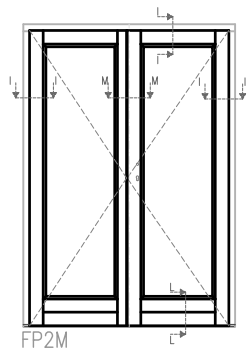
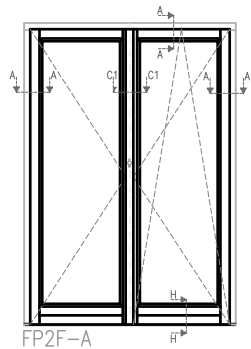
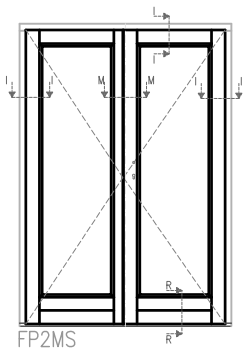
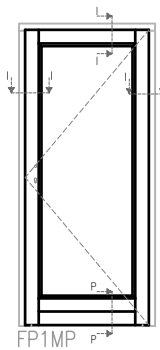
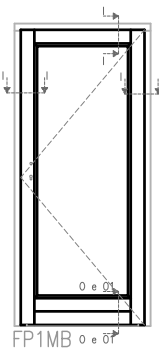
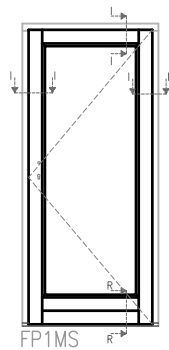
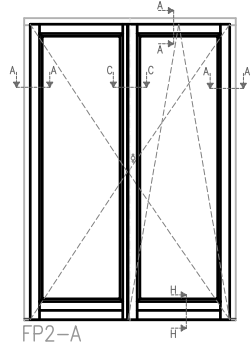
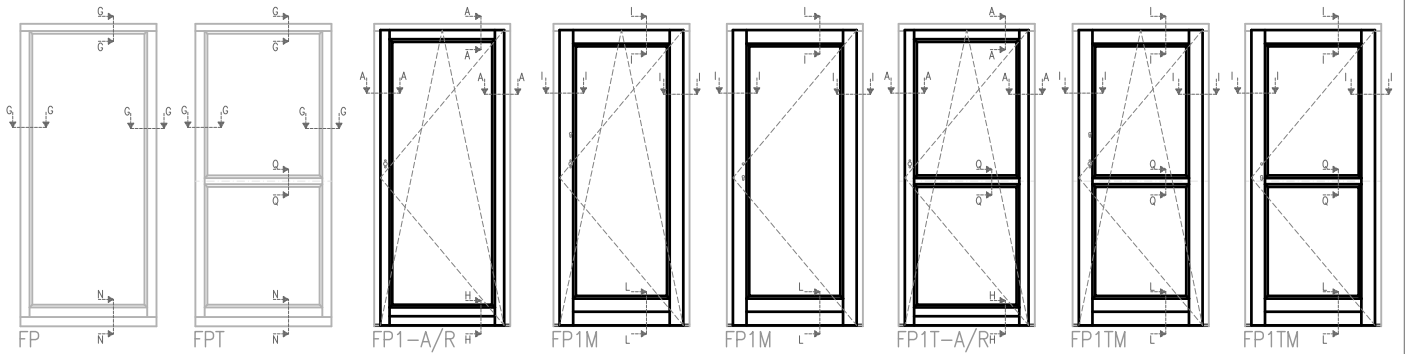

SEZ. B-B

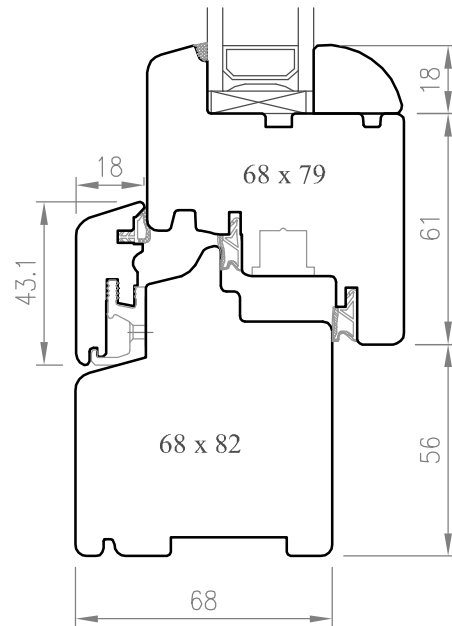
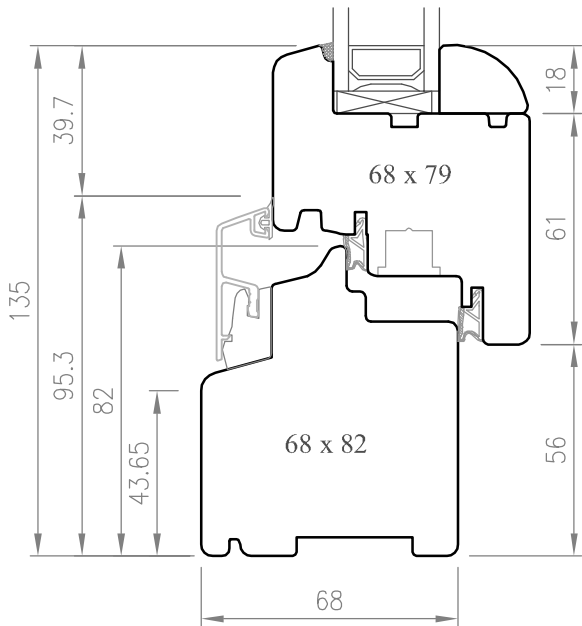

SEZ. A-A

OPTIONAL

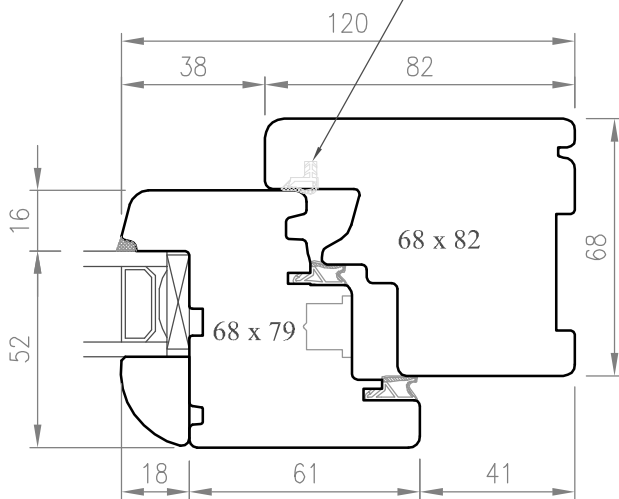

SEZ. H-H

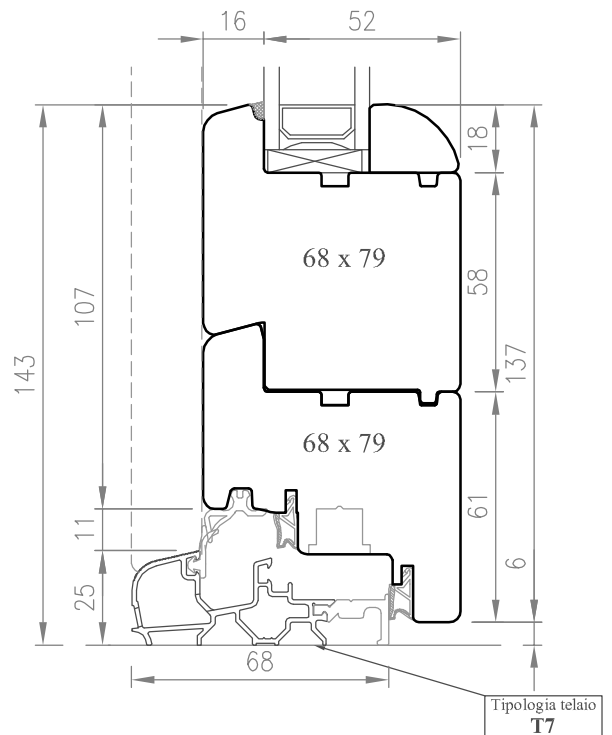

SEZ. C-C

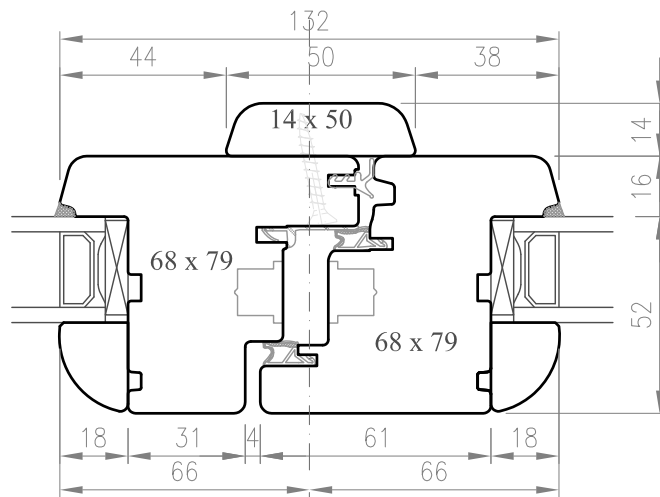

A5

SEZ. C1-C1

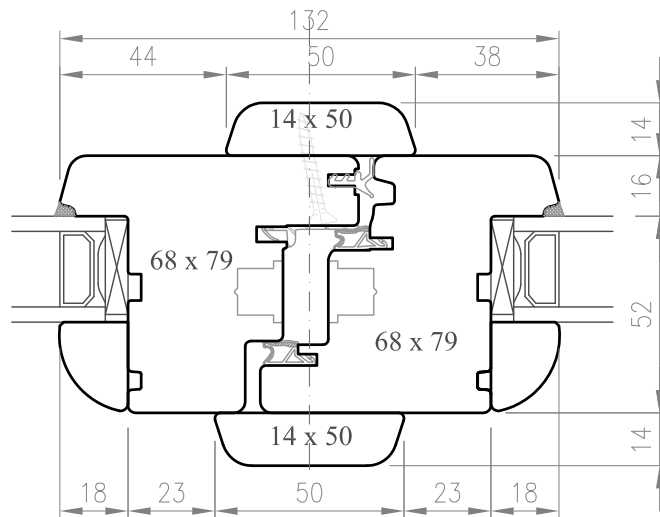

A6

SEZ. C2-C2

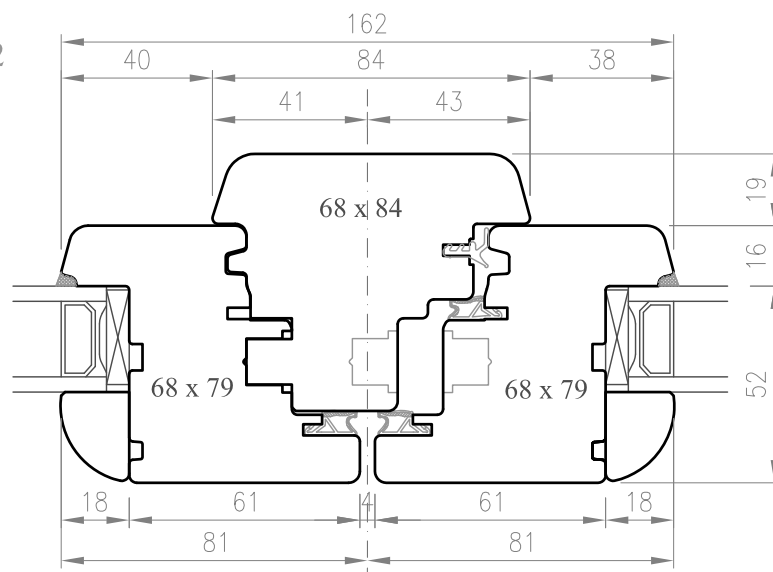

A9

SEZ. D-D

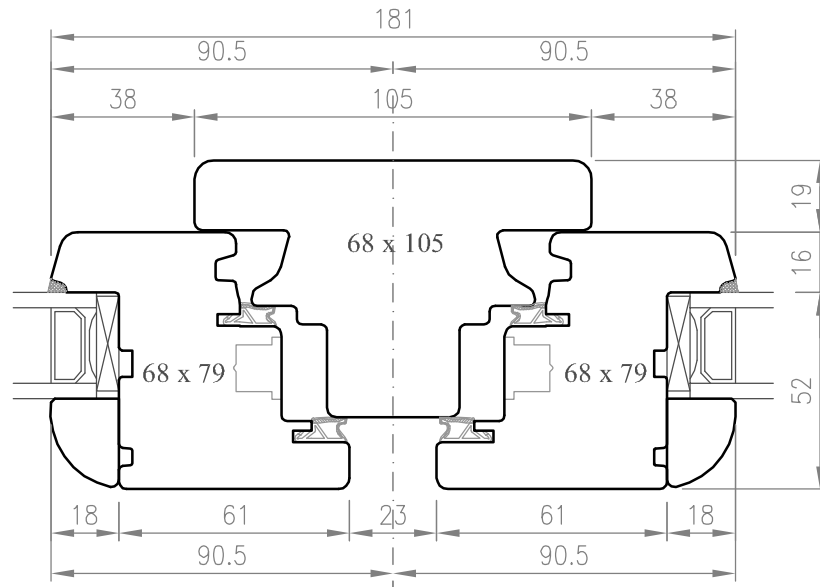

SEZ. D1-D1

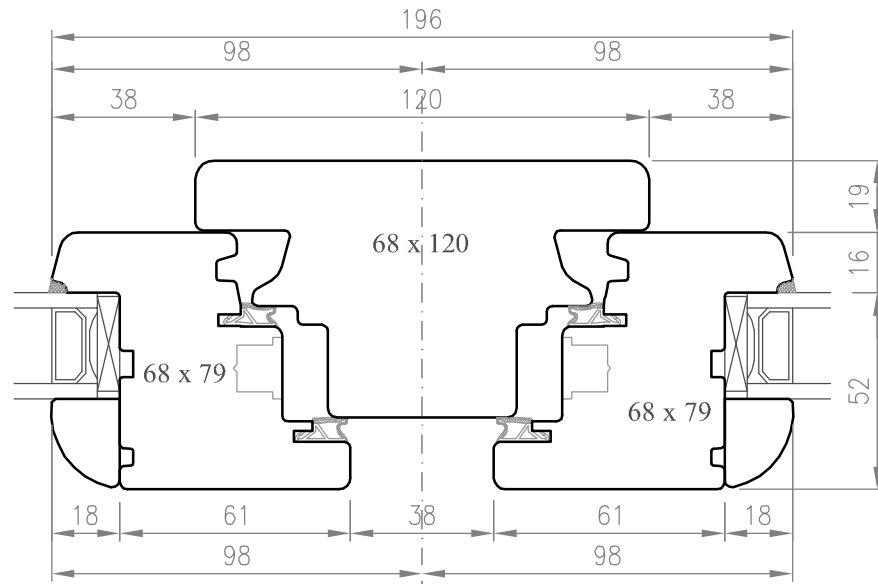

SEZ. D2-D2

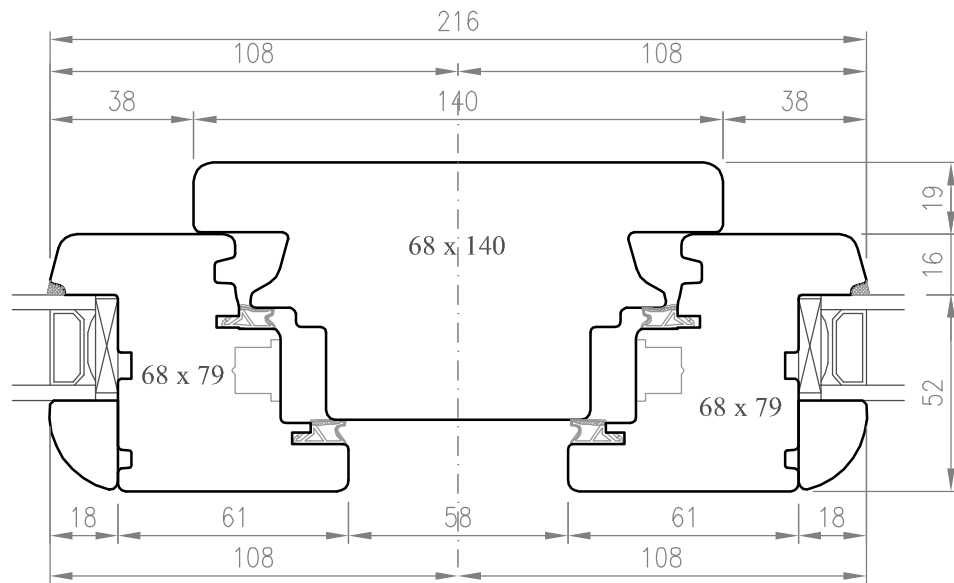

SEZ. E-E

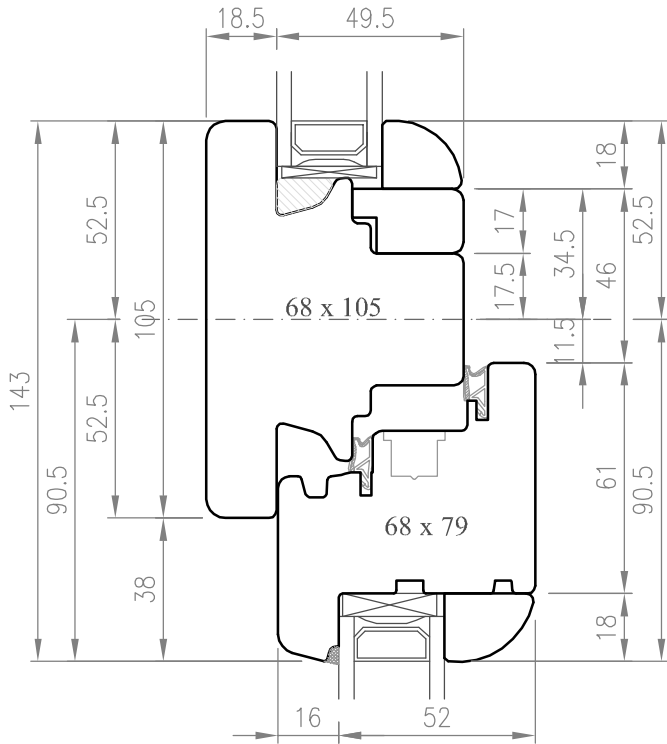

SEZ. E2-E2

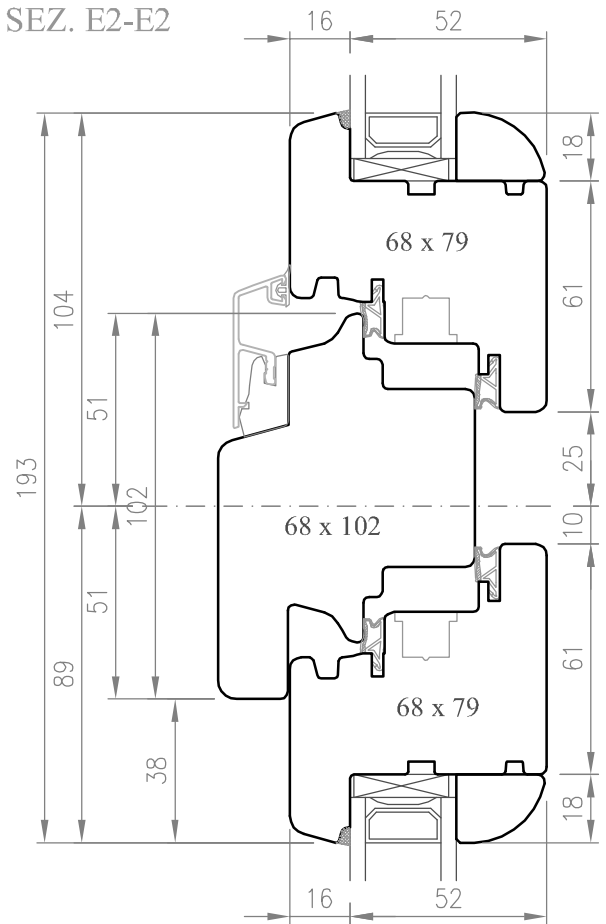

SEZ. E1-E1

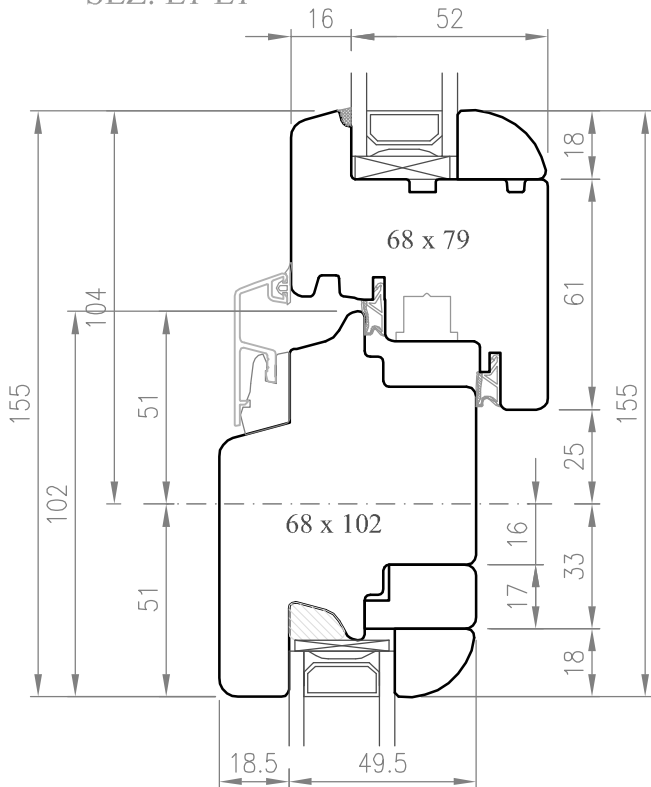

SEZ. E3-E3

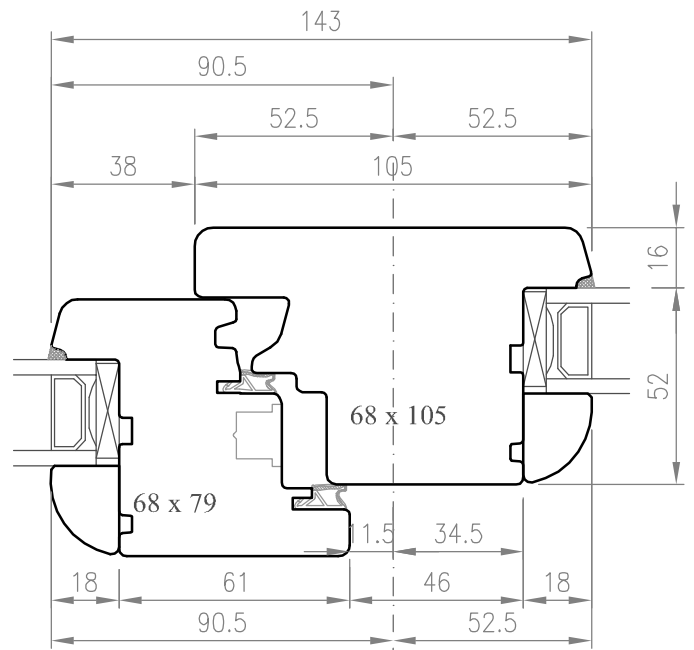

SEZ. G-G

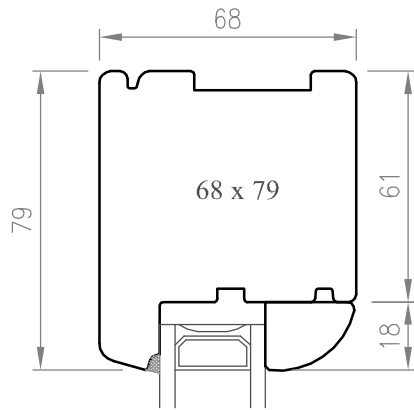

SEZ. F1-F1

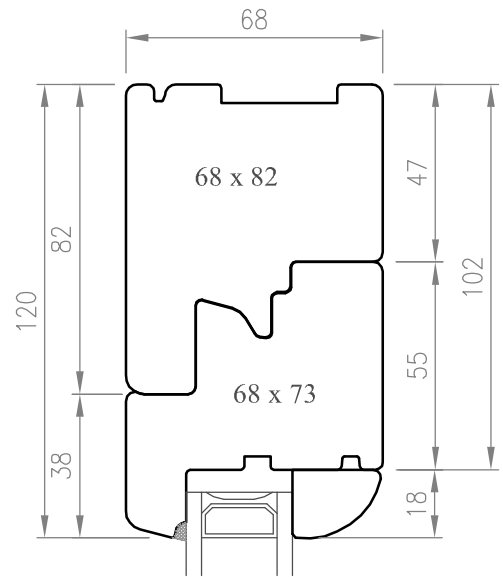

SEZ. F-F

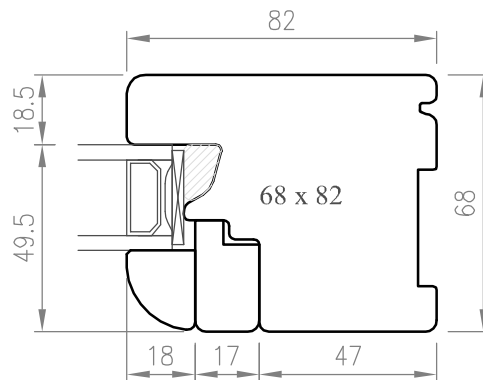

SEZ. F2-F2

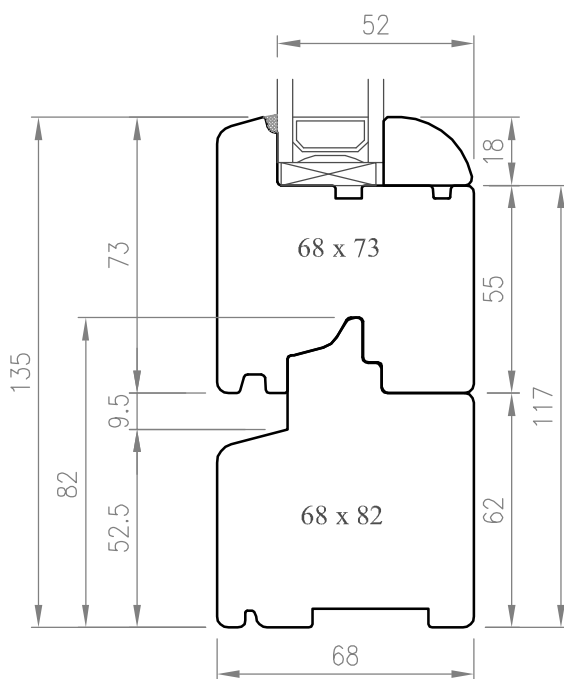

SEZ. N-N

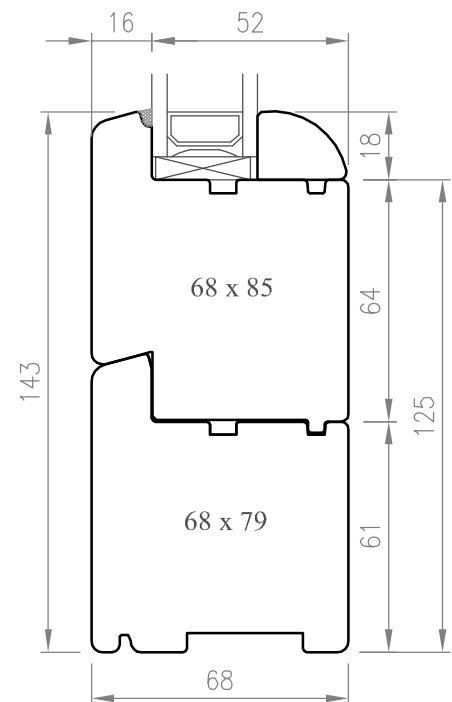

SEZ. I-I

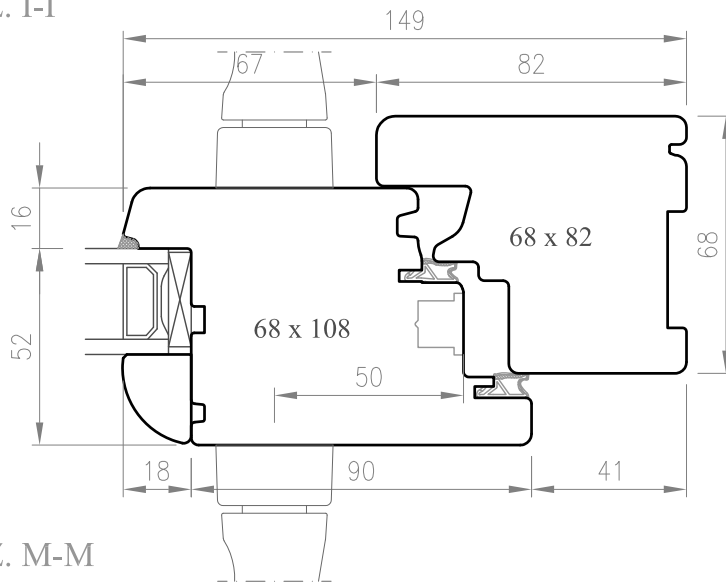

SEZ. M-M

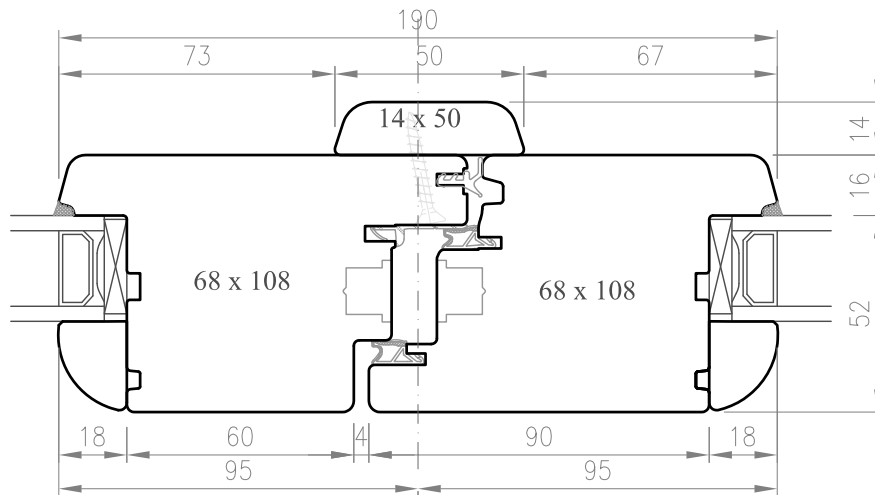

A5

SEZ. M1-M1

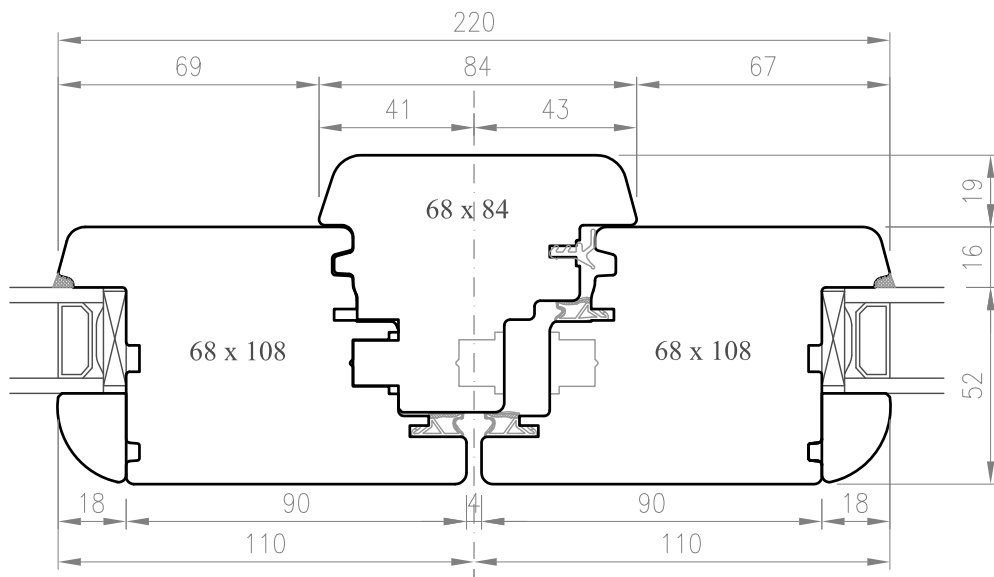

A9

SEZ. L-L

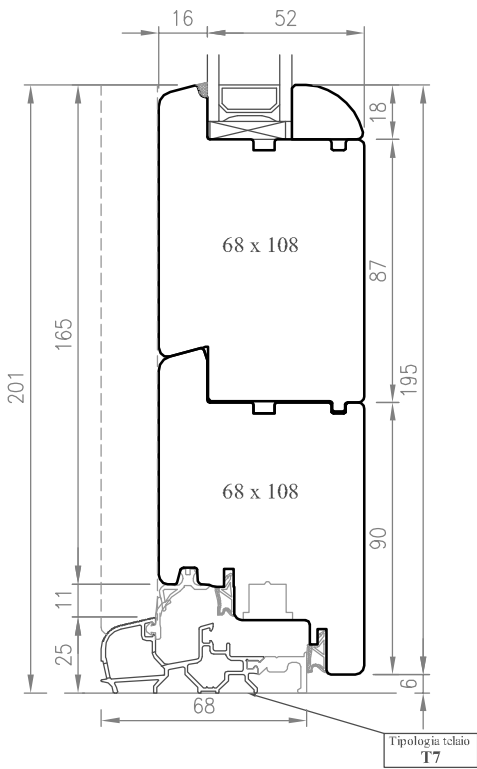

SEZ. P-P

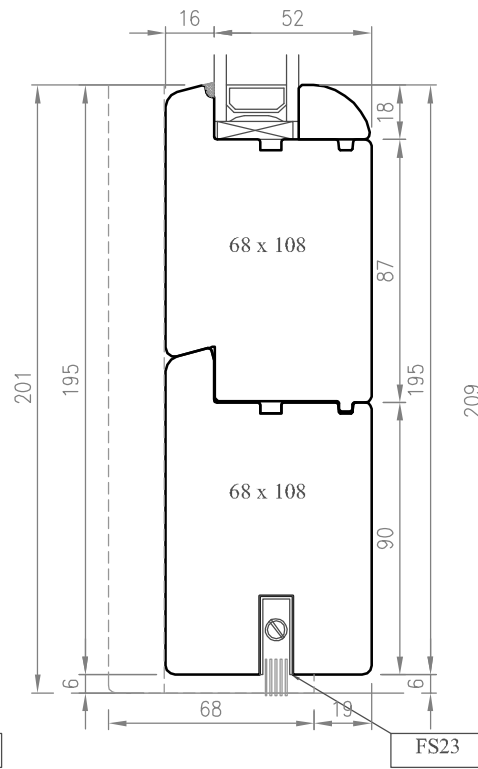

SEZ. R-R

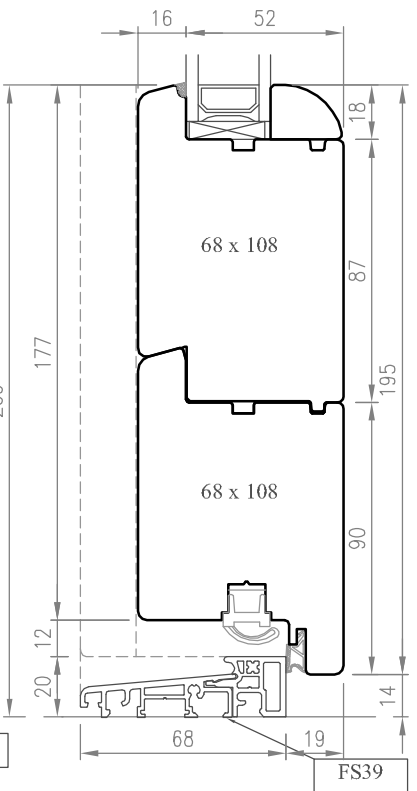

SEZ. O-O

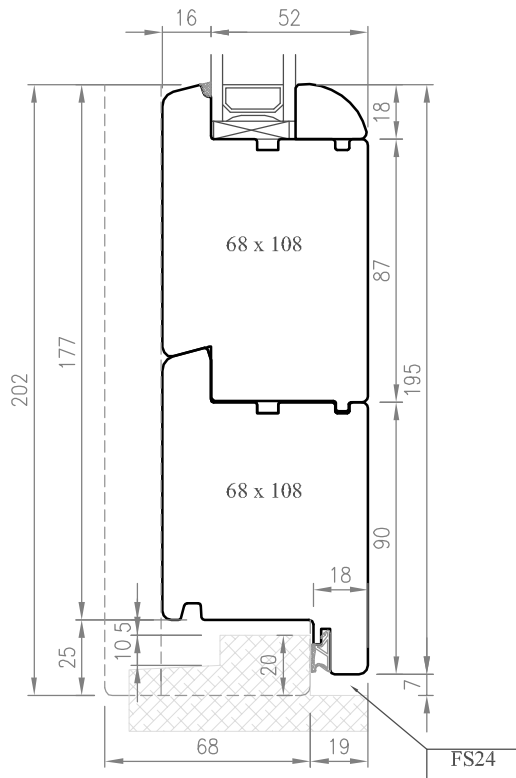

SEZ. O1-O1

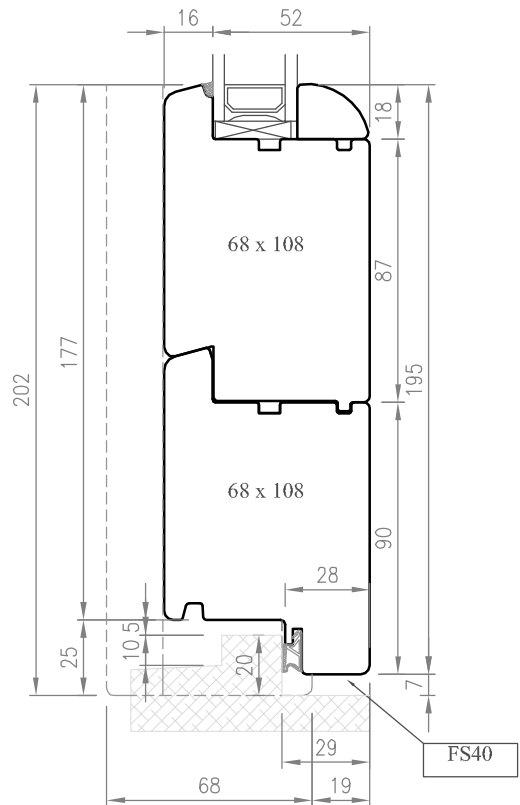

SEZ. Q-Q

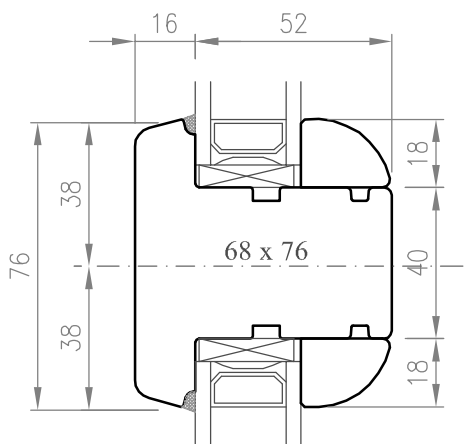

TRAVERSO 76mm

TRAVERSO 105mm
Eseguito SOLO su Sopraluce Fisso

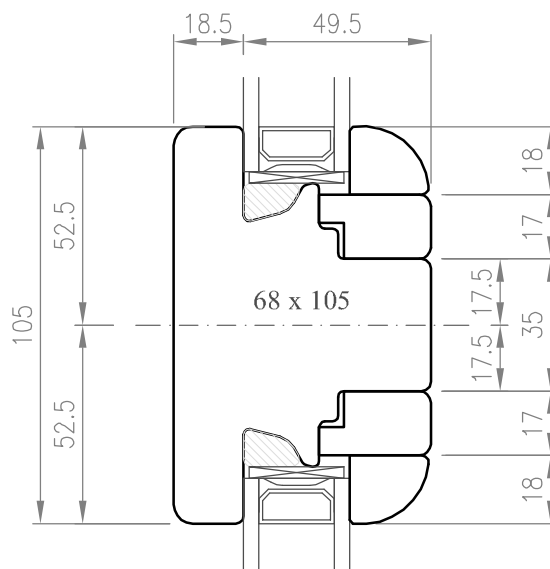

Inglesine riportate da mm 25

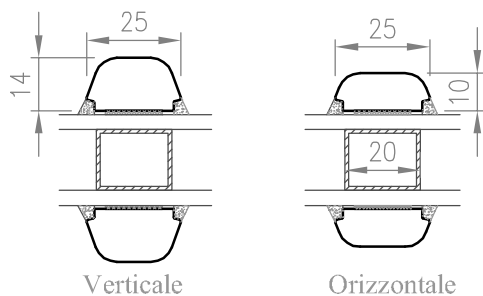

Inglesine riportate Barocco

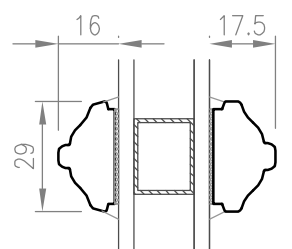

Inglesine riportate da mm 35

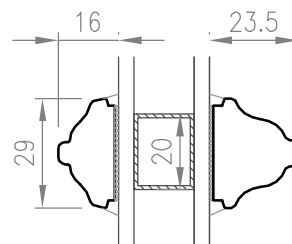
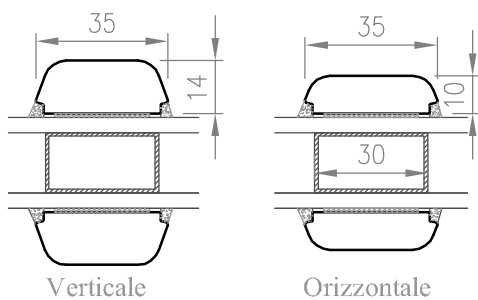

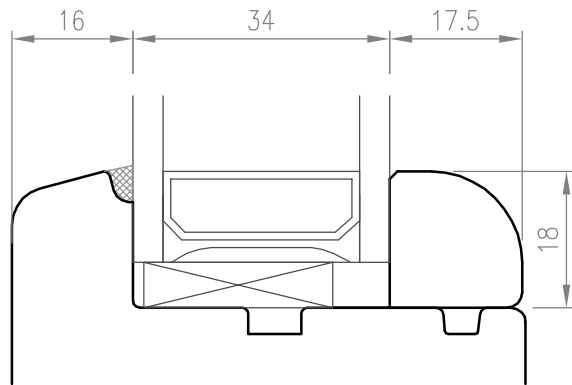
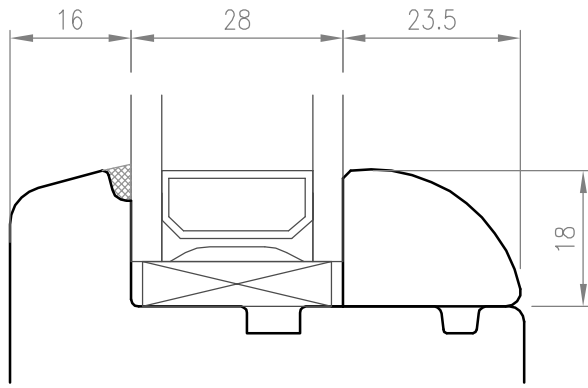

Fermavetro Tipo 1

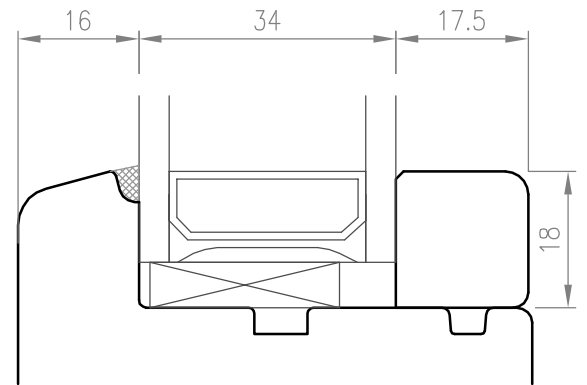
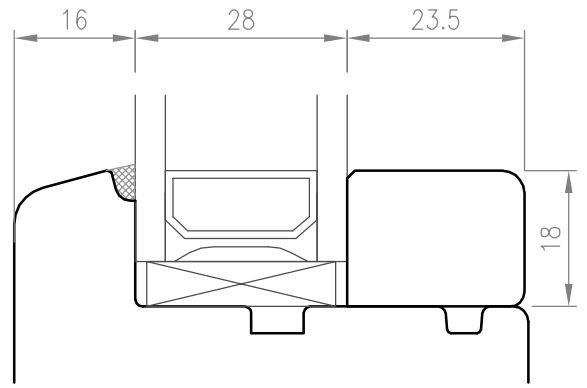

Fermavetro Tipo 3

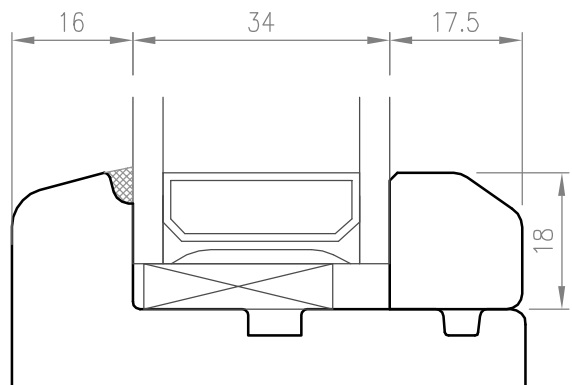
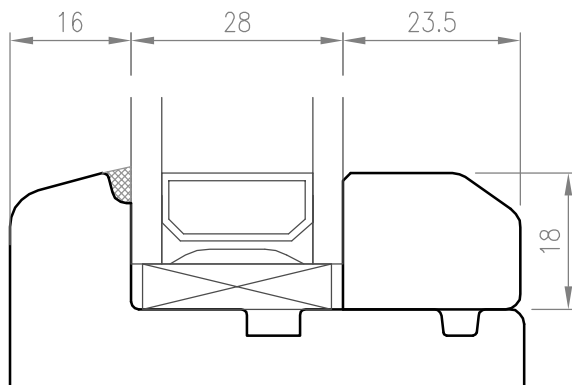

Fermavetro Tipo 2

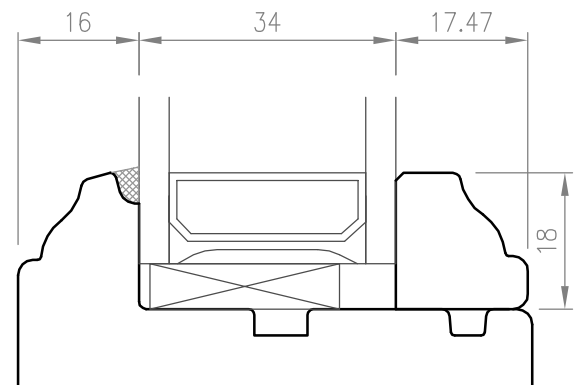
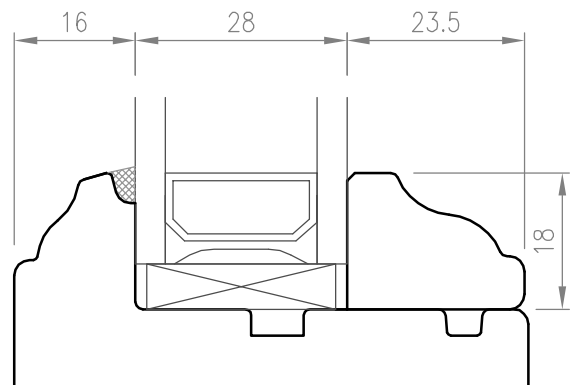

Fermavetro BAROCCO

Tipologia telaio
T1

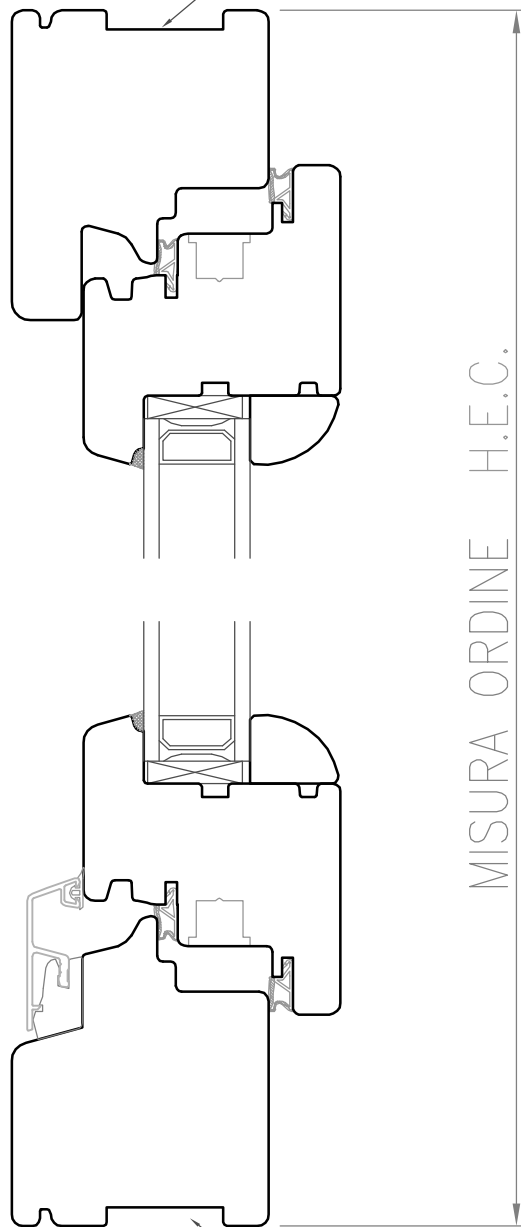

Tipologia telaio
T1

Tipologia telaio
T4

Tipologia telaio
T1

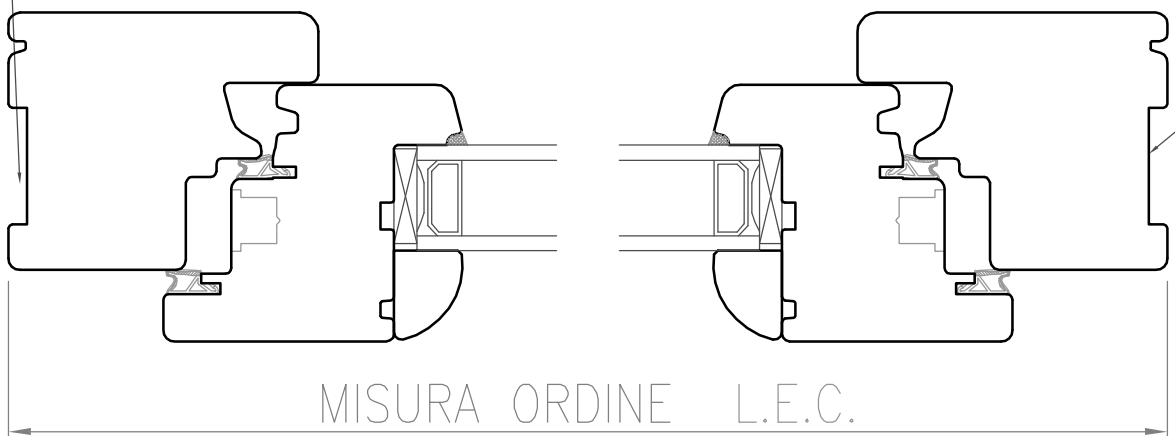

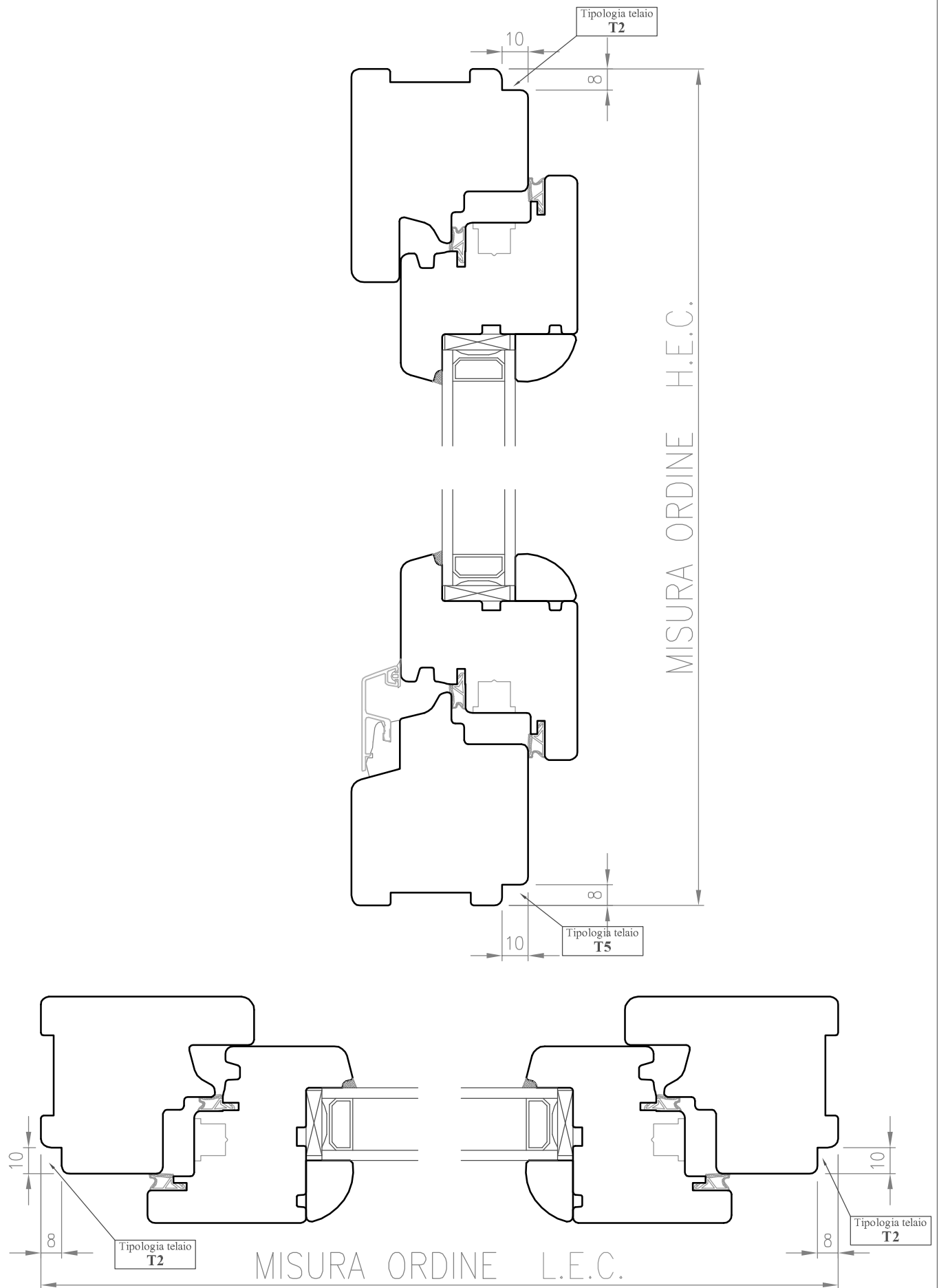

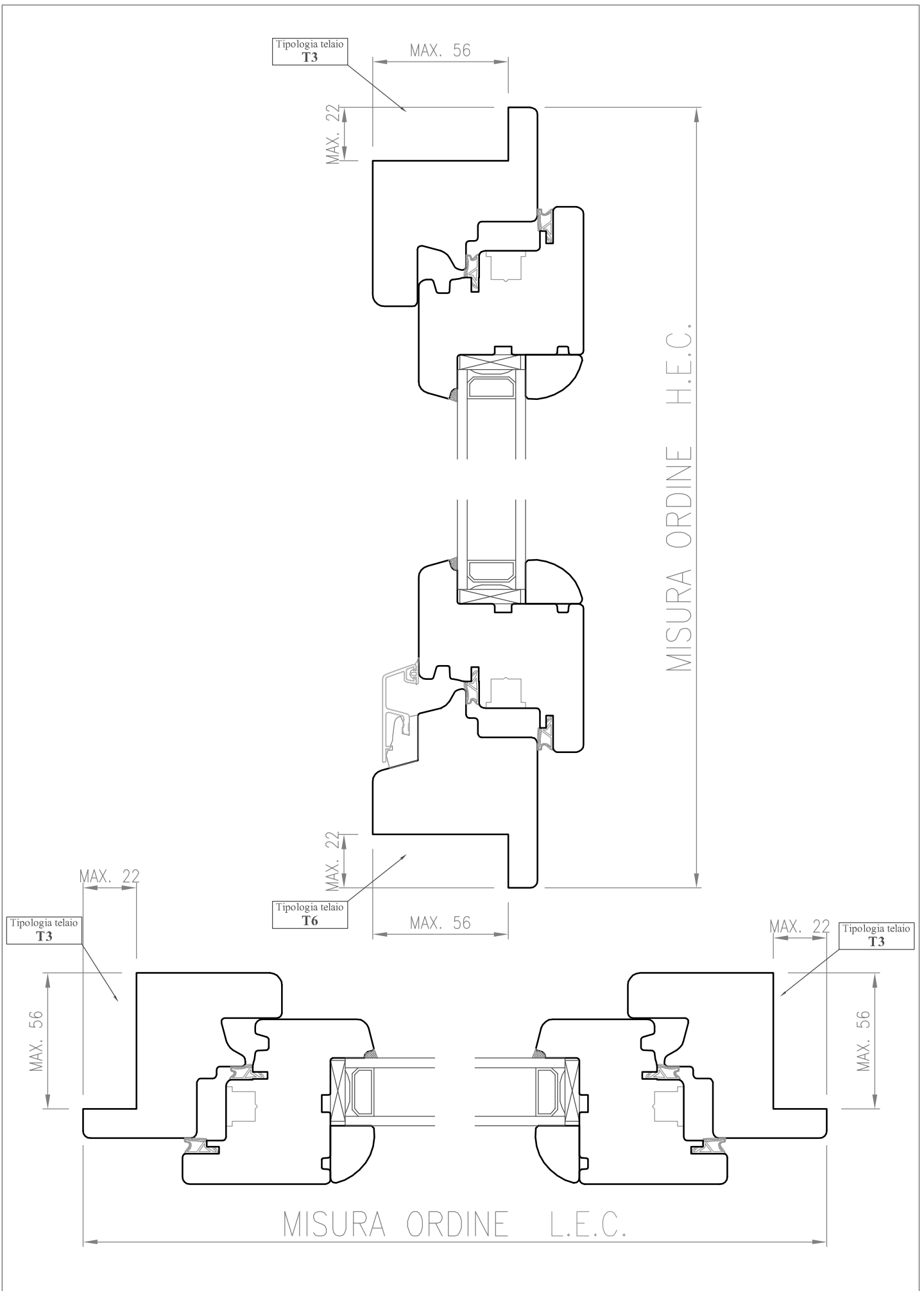

 <small>italian windows design</small>	Data: 03.06.2014		Profilo: OVER 68	Pagina: 14
	Rev.: 00	Data: *	Oggetto:	File: Over 68-MT
	Scala: 1:2		MISURE DI ORDINAZIONE TIPOLOGIA ESTERNO TELAIO	

Z=3 lati

Kit Complanare

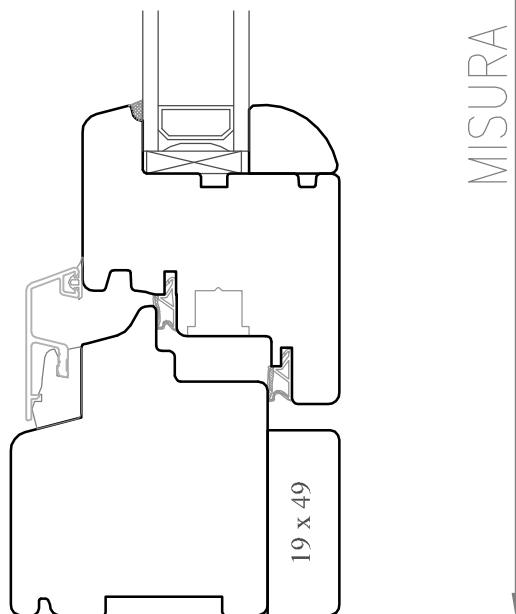
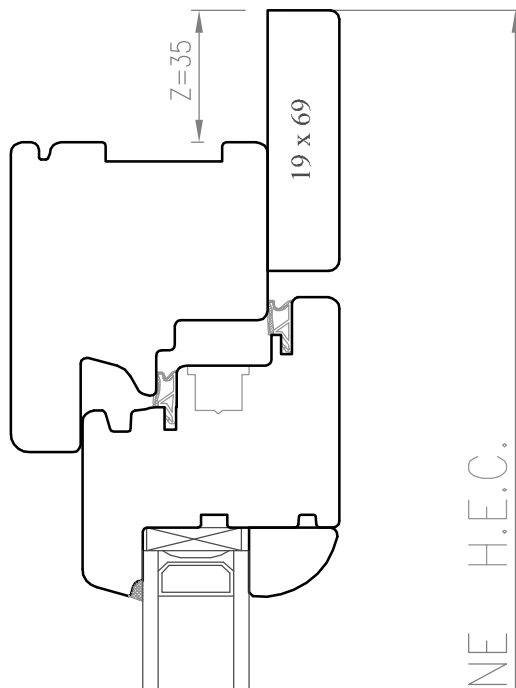

MISURA ORDINE H.E.C.

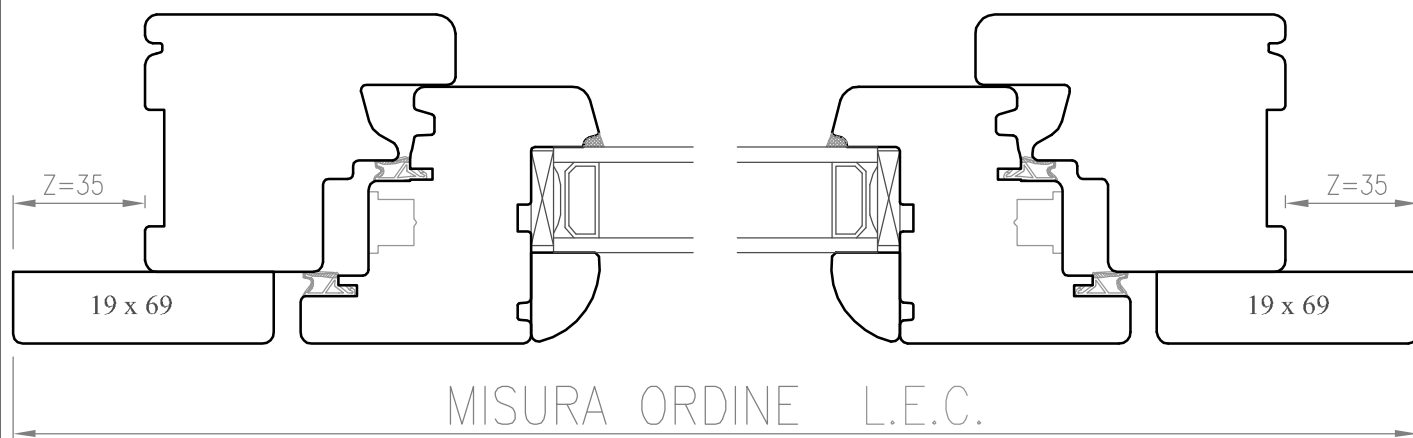

Z=4 lati

Kit Complanare

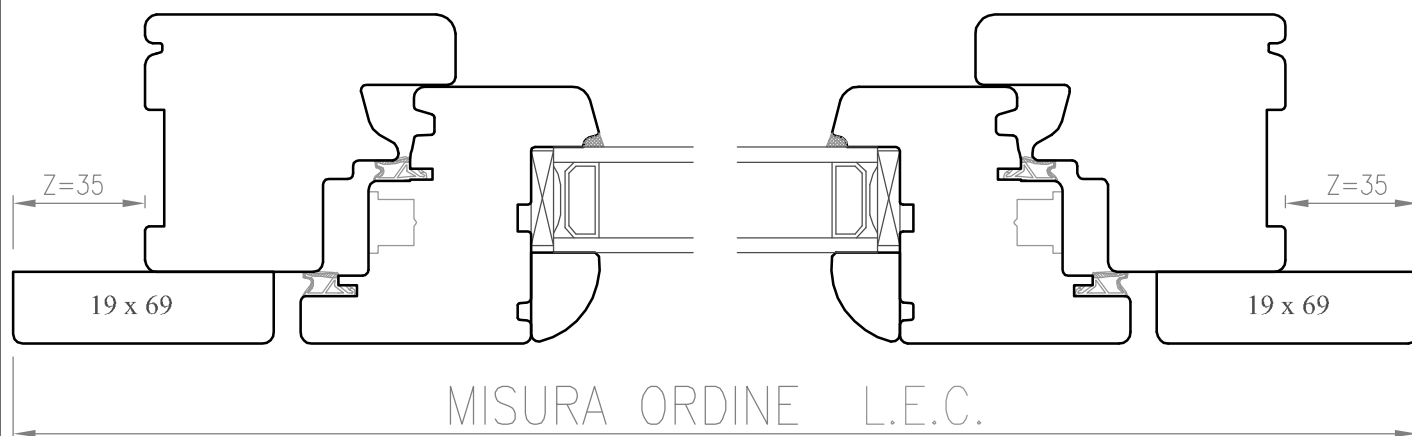
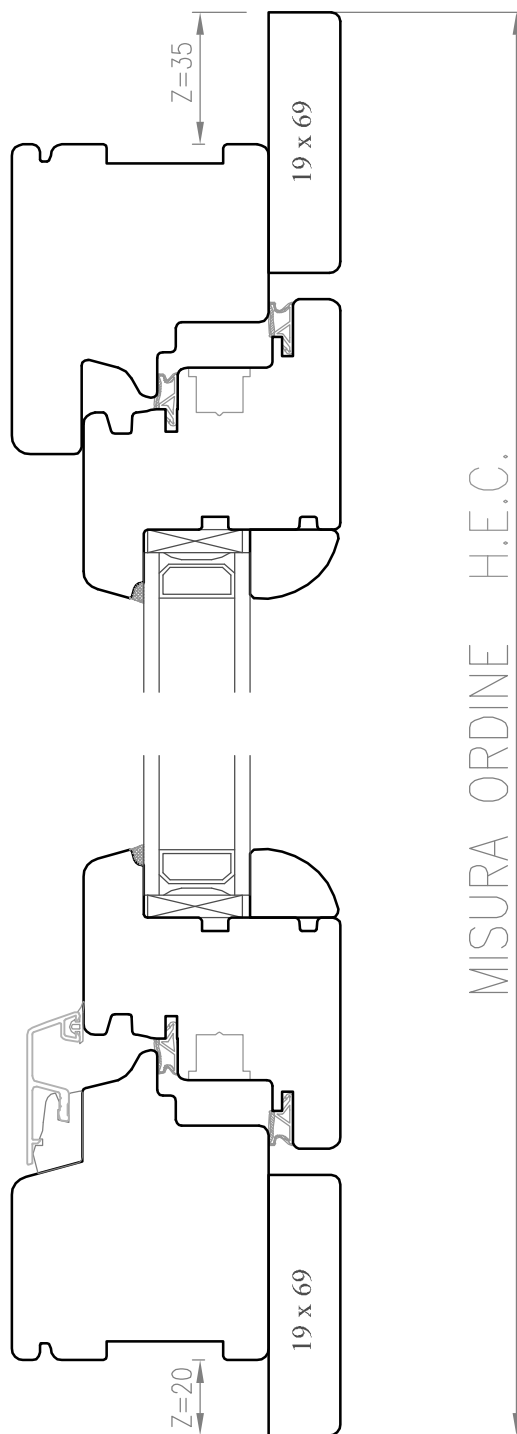

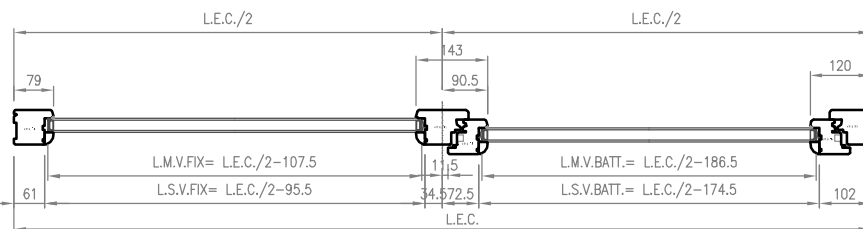
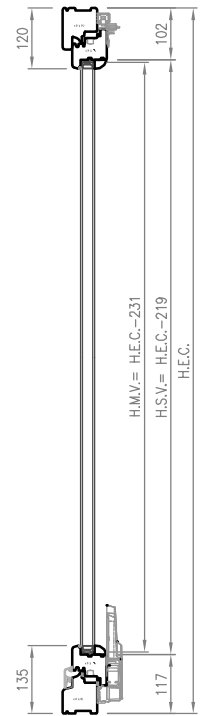
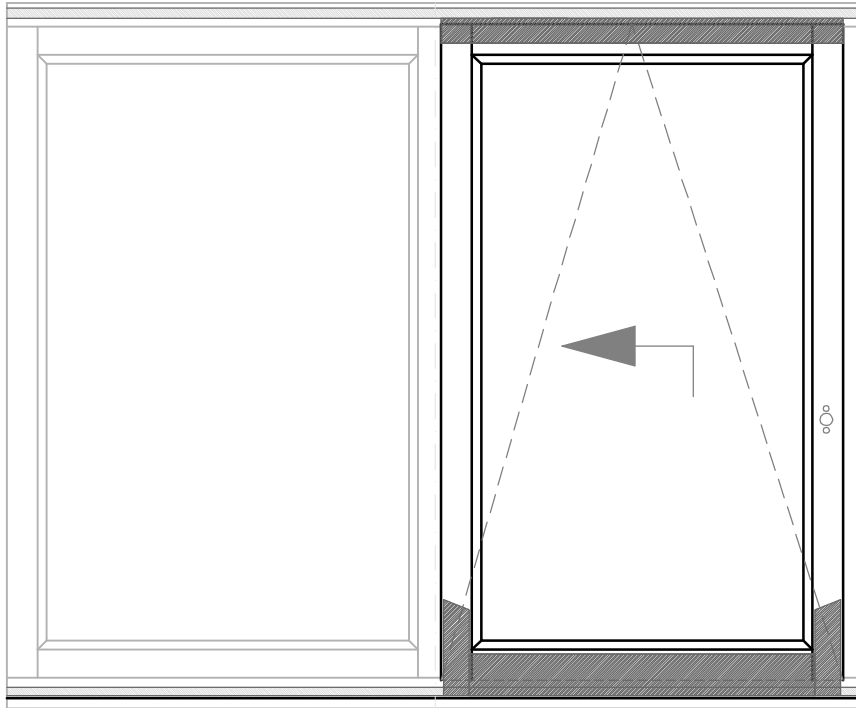
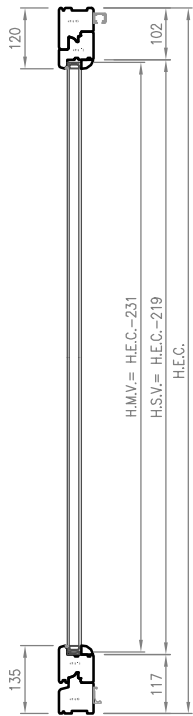

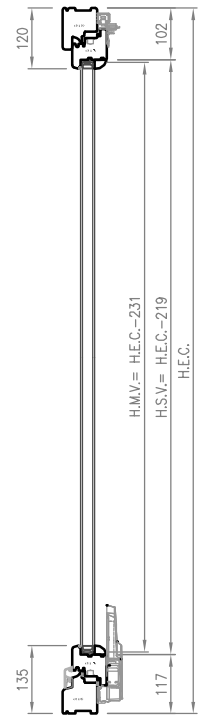
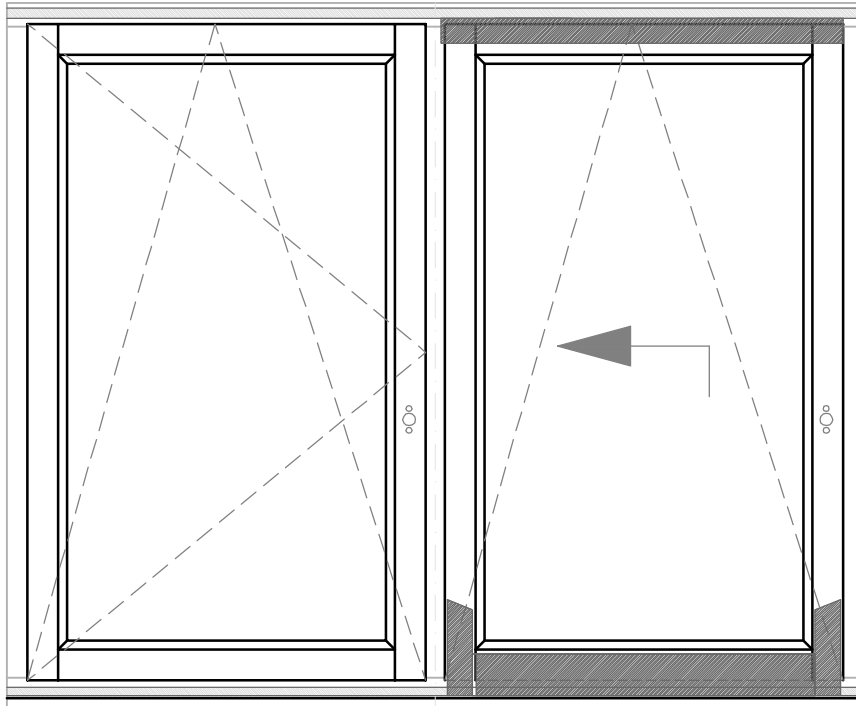
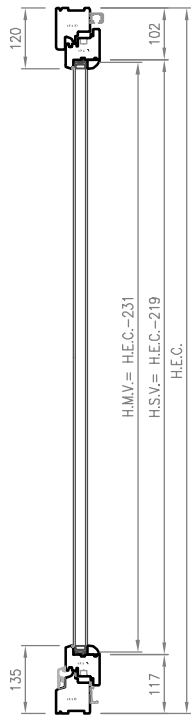

PSKF-A

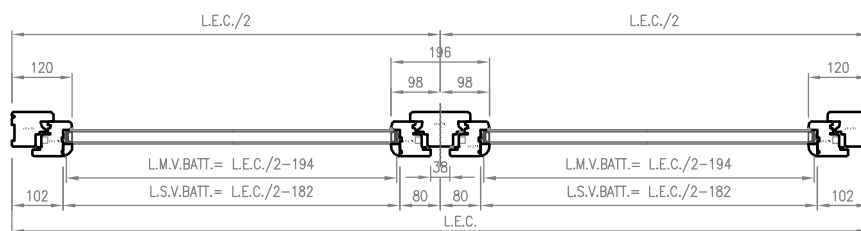

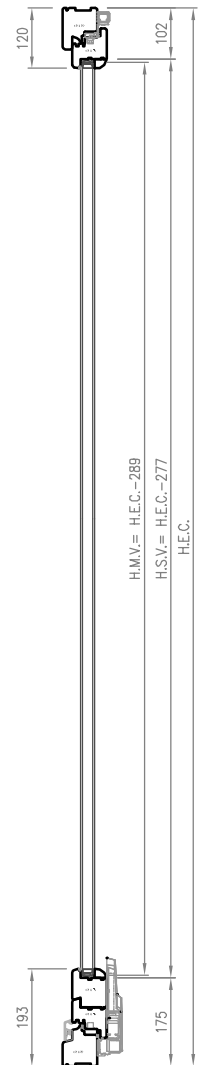
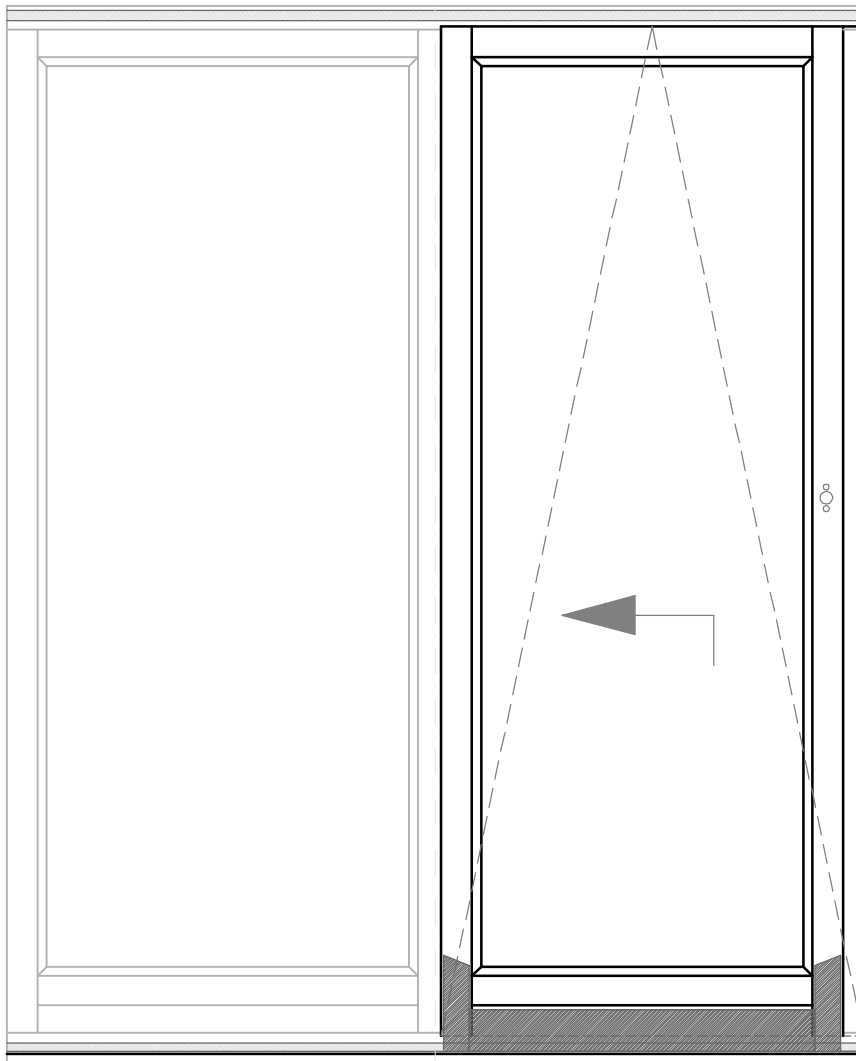
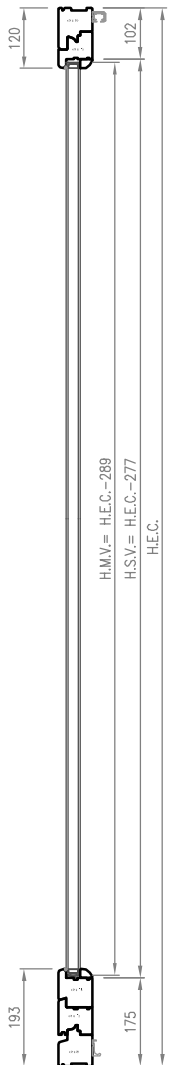

PSKP

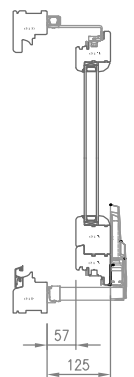
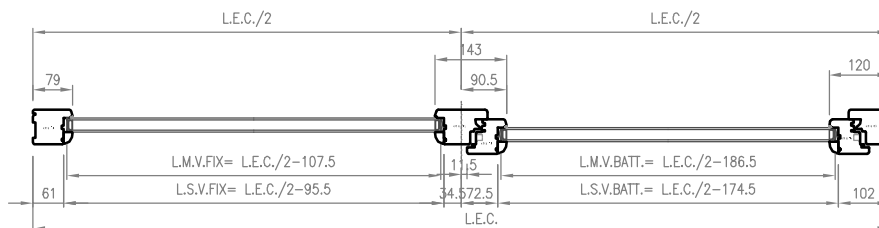

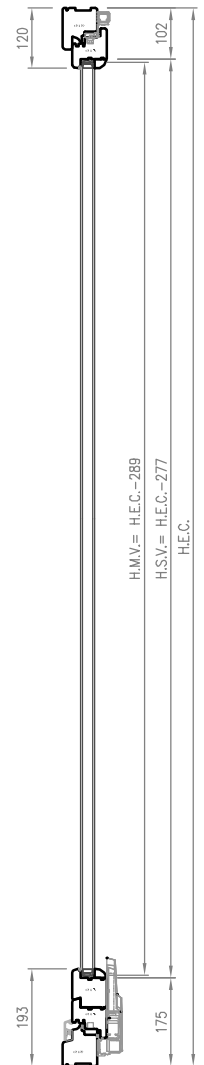
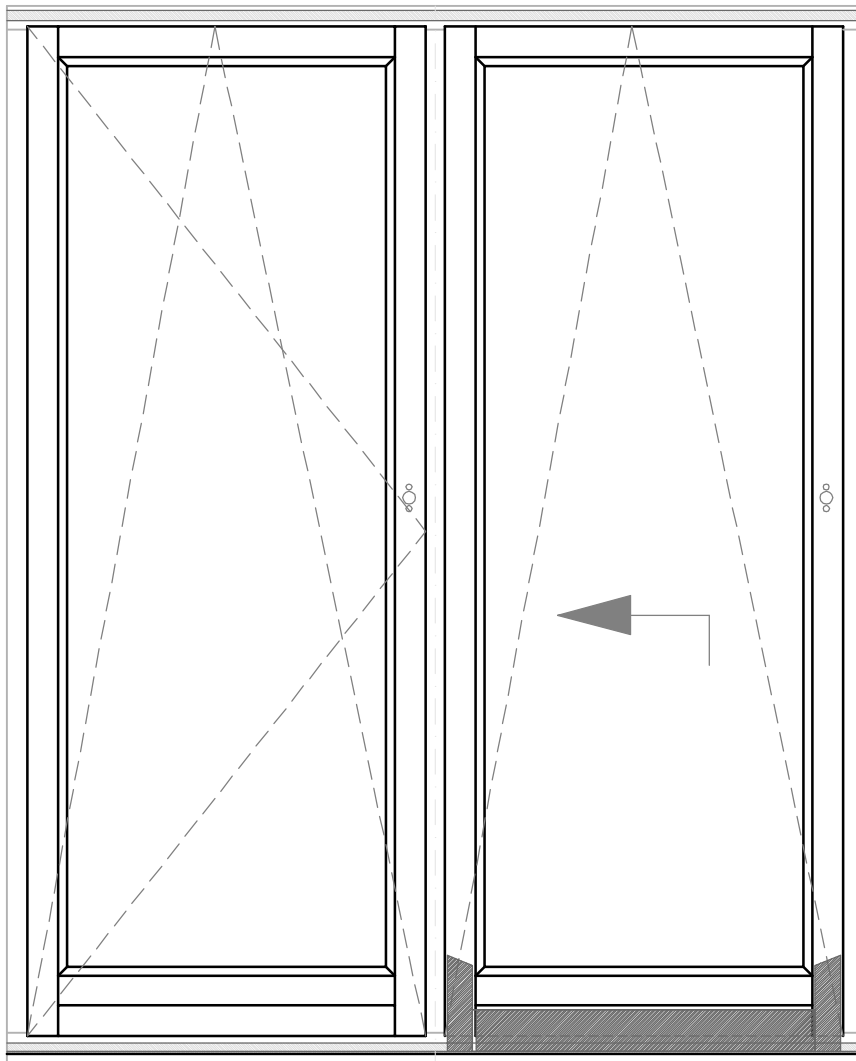
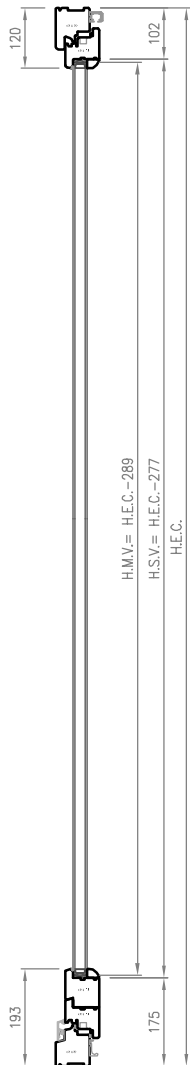

PSKP-A

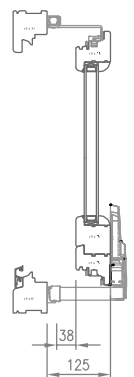
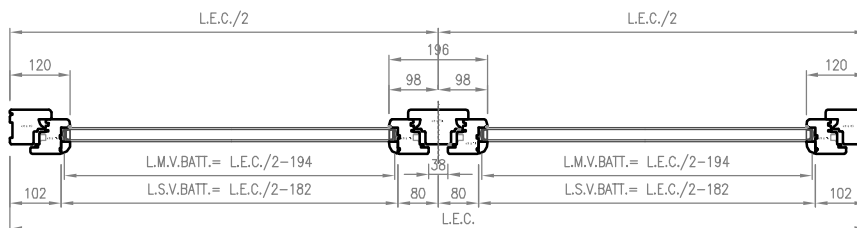

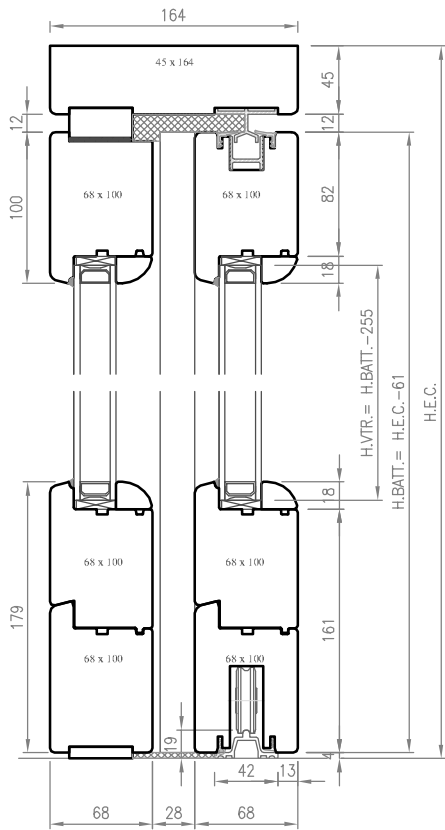

SEZ. B-B

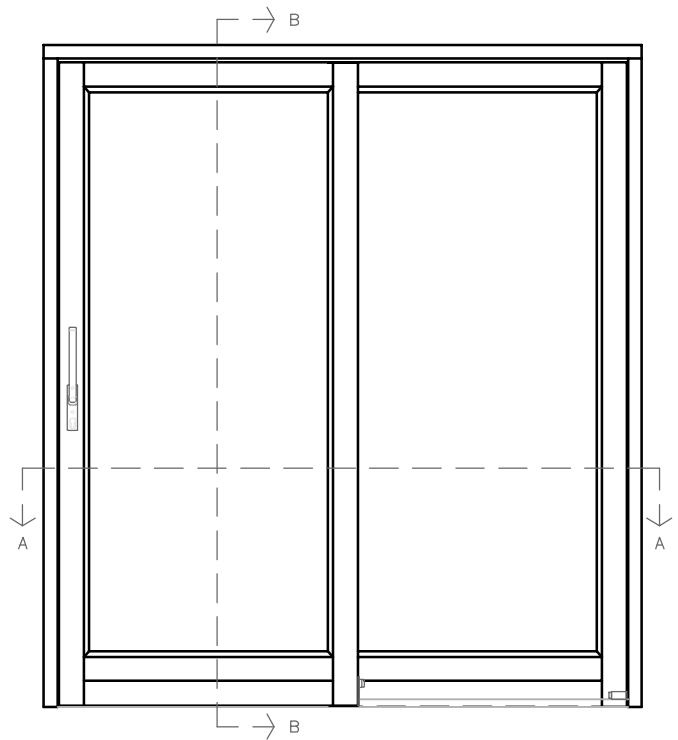

cod. 68ASX0

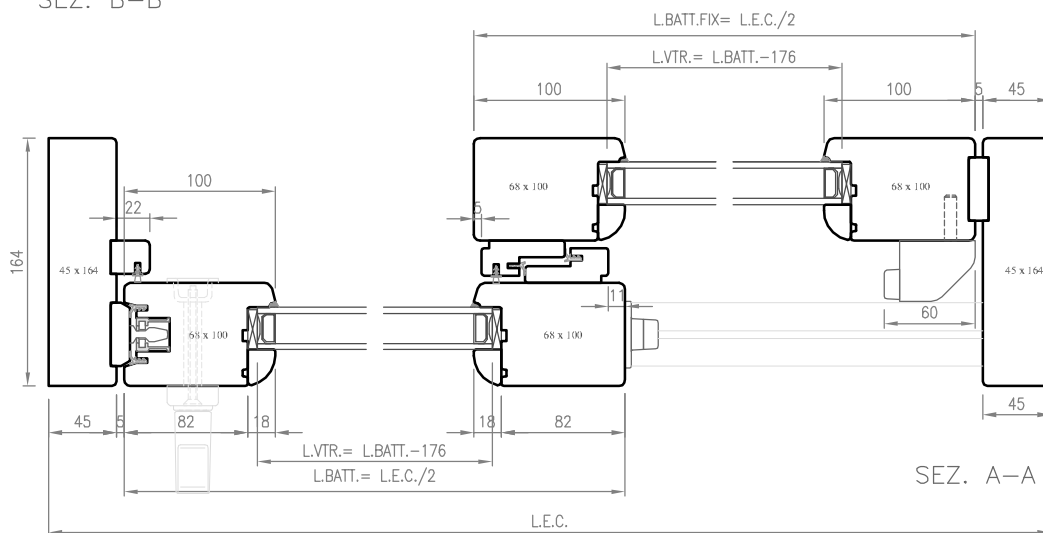

SEZ. A-A

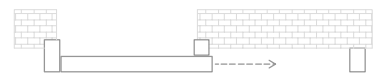
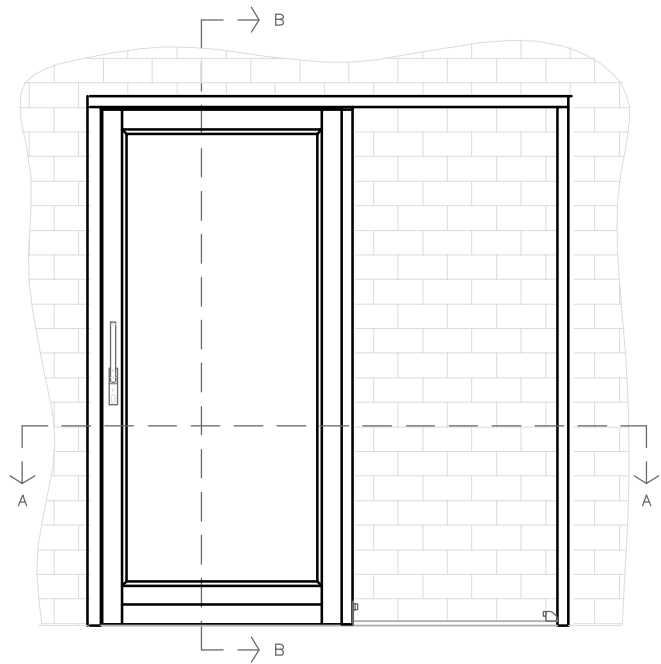
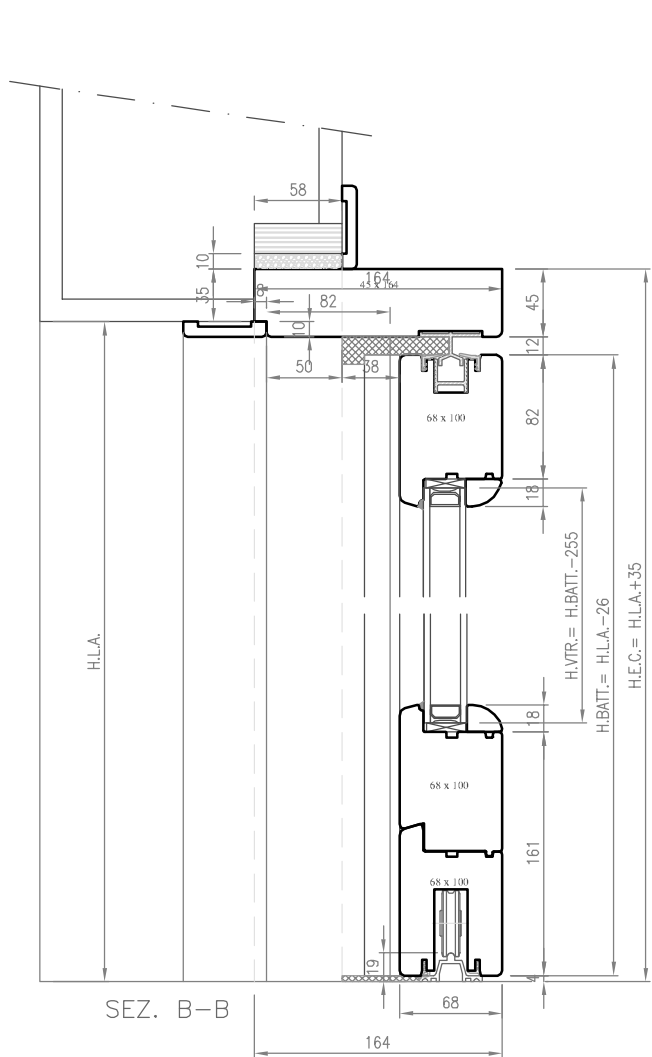

cod. 68ASXP

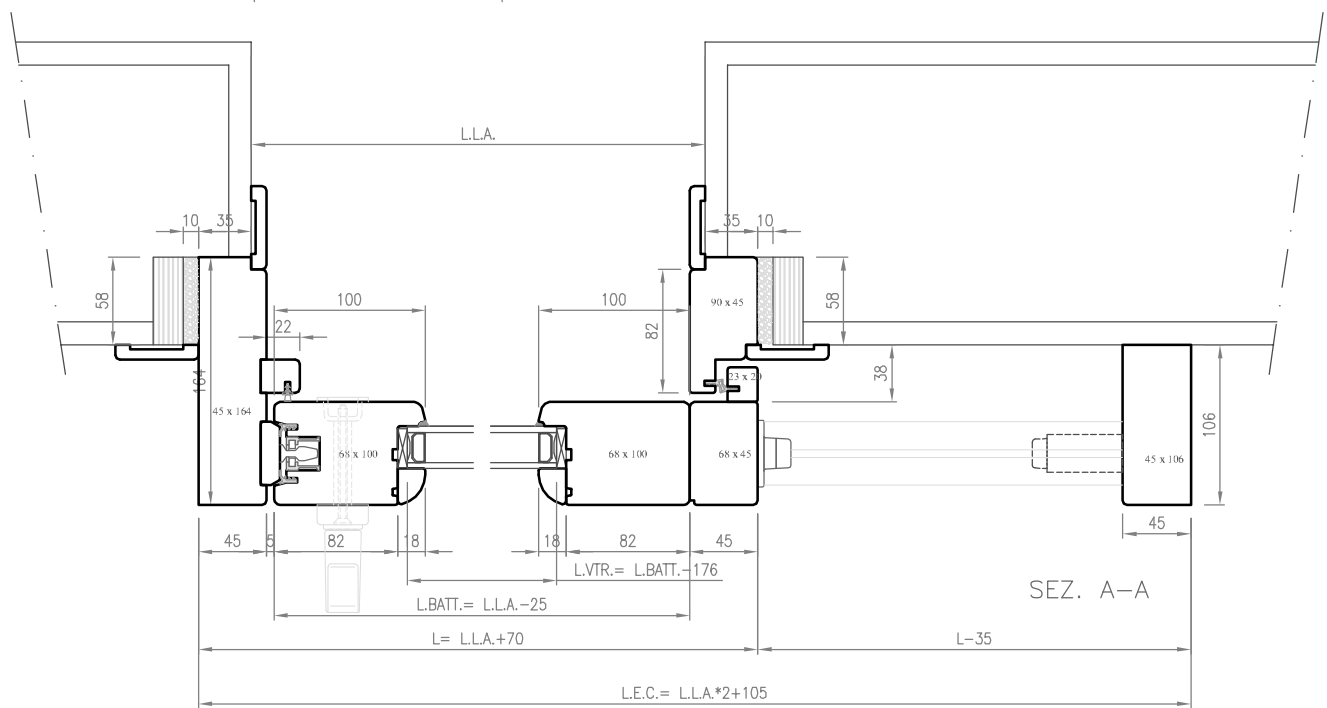

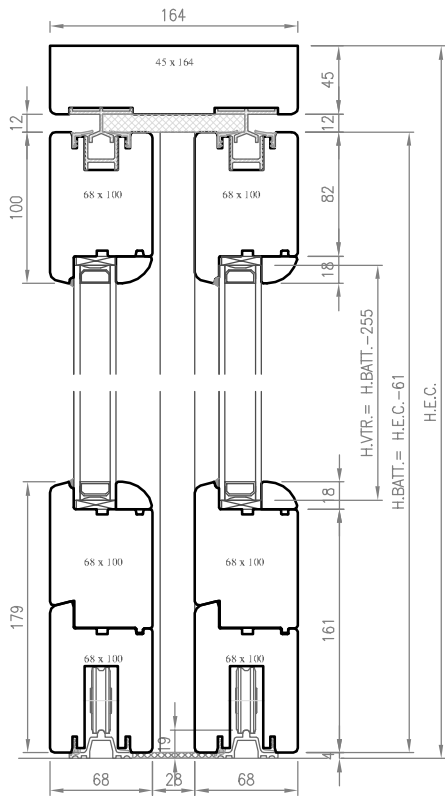

SEZ. B-B

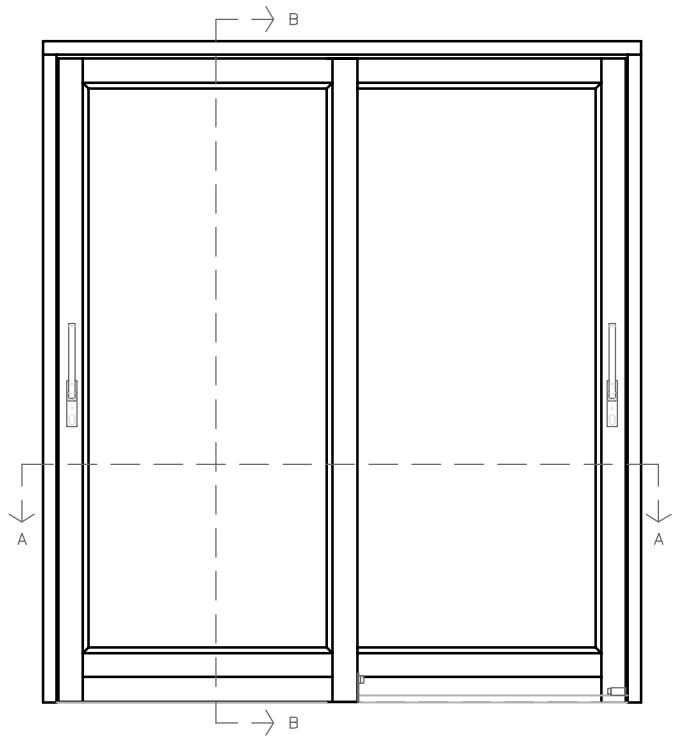

cod. 68ASXX

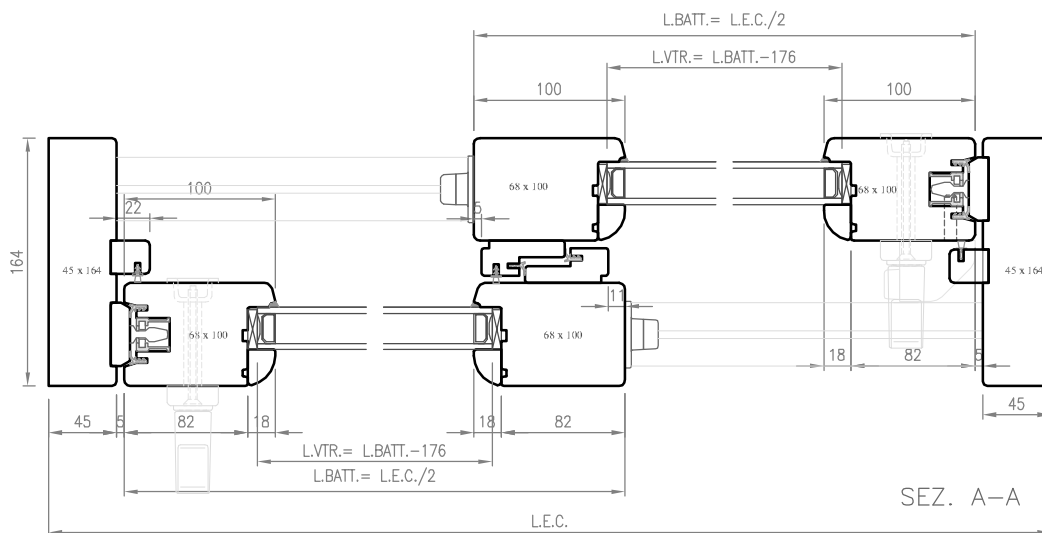

SEZ. A-A

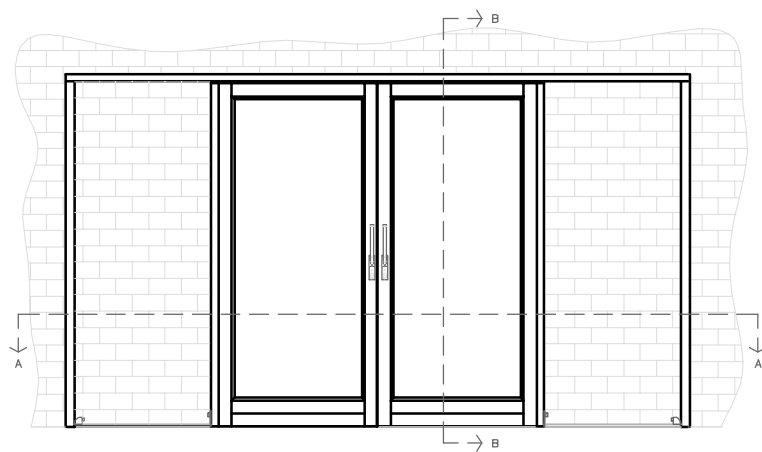

SEZ. B-B

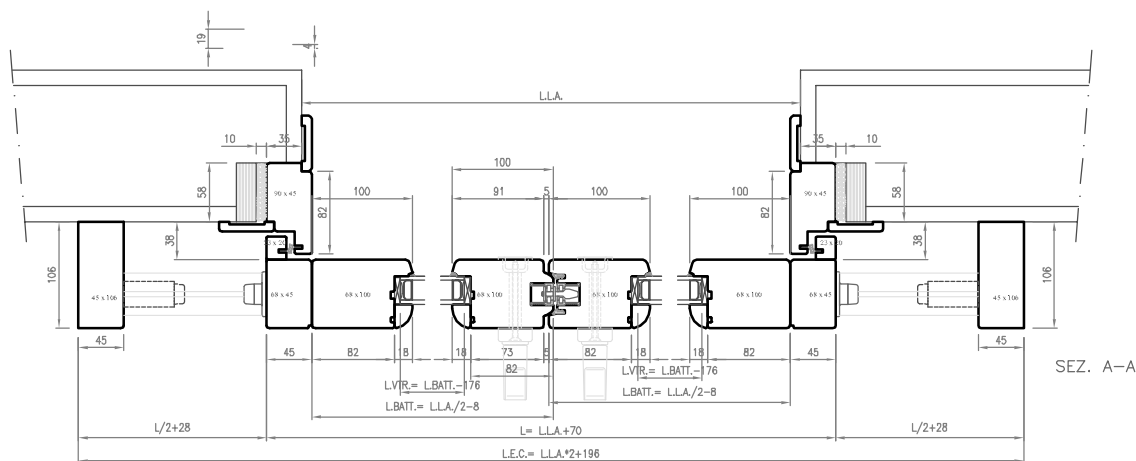
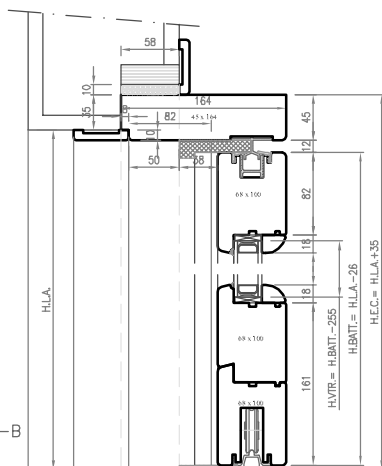

SEZ. A-A

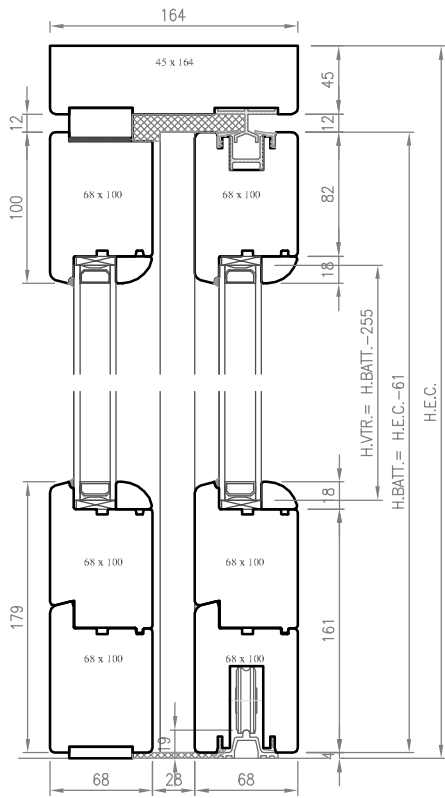

SEZ. B-B

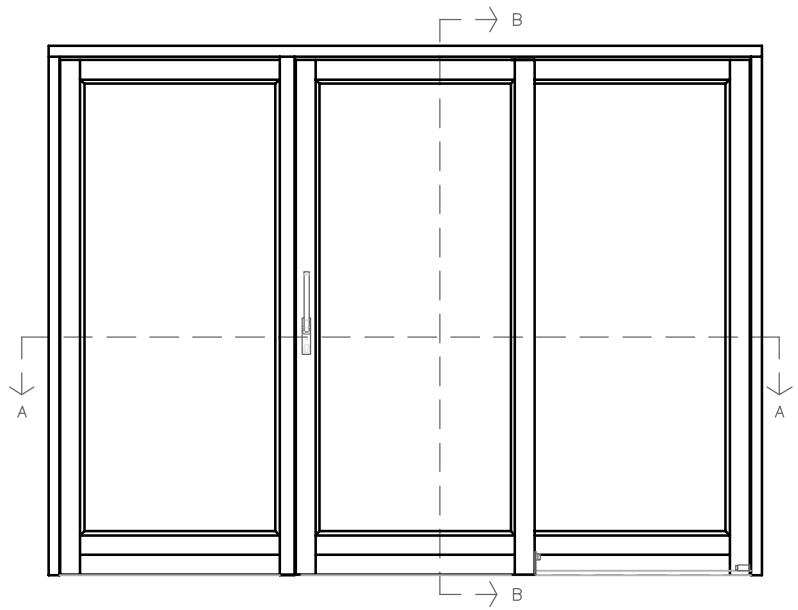

cod. 68ASOXO

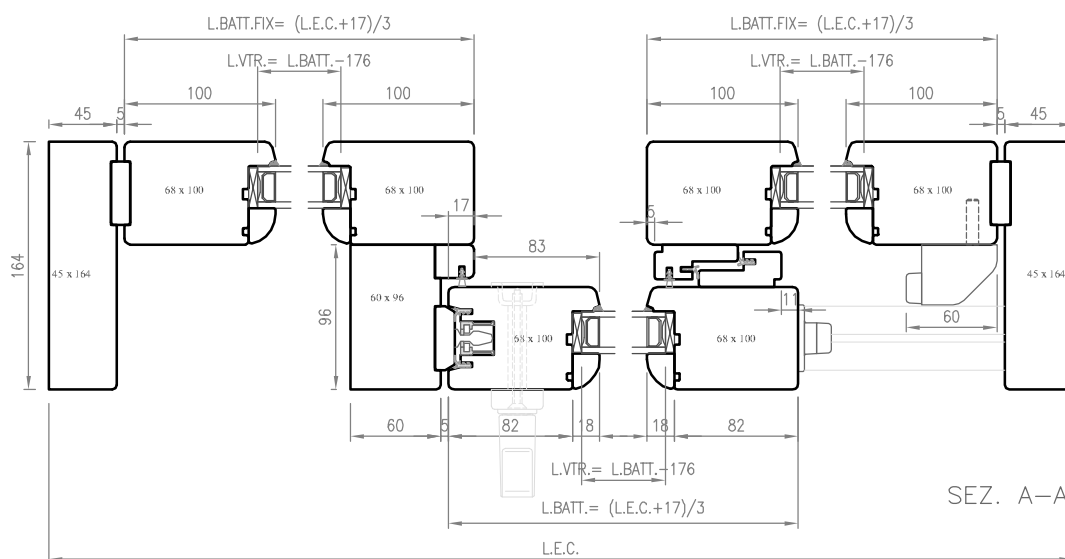

SEZ. A-A

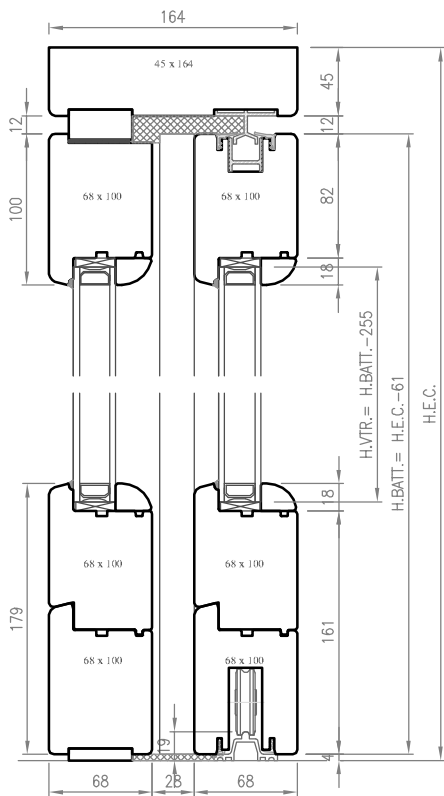

SEZ. B-B

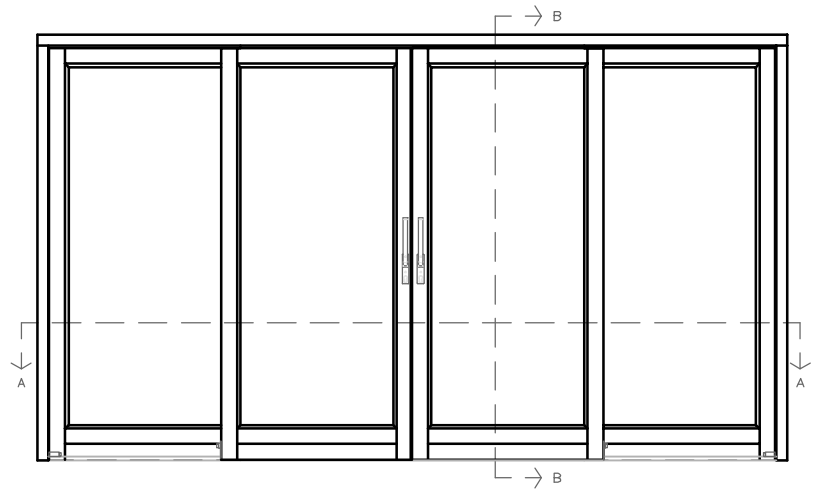

cod. 68ASOXXO

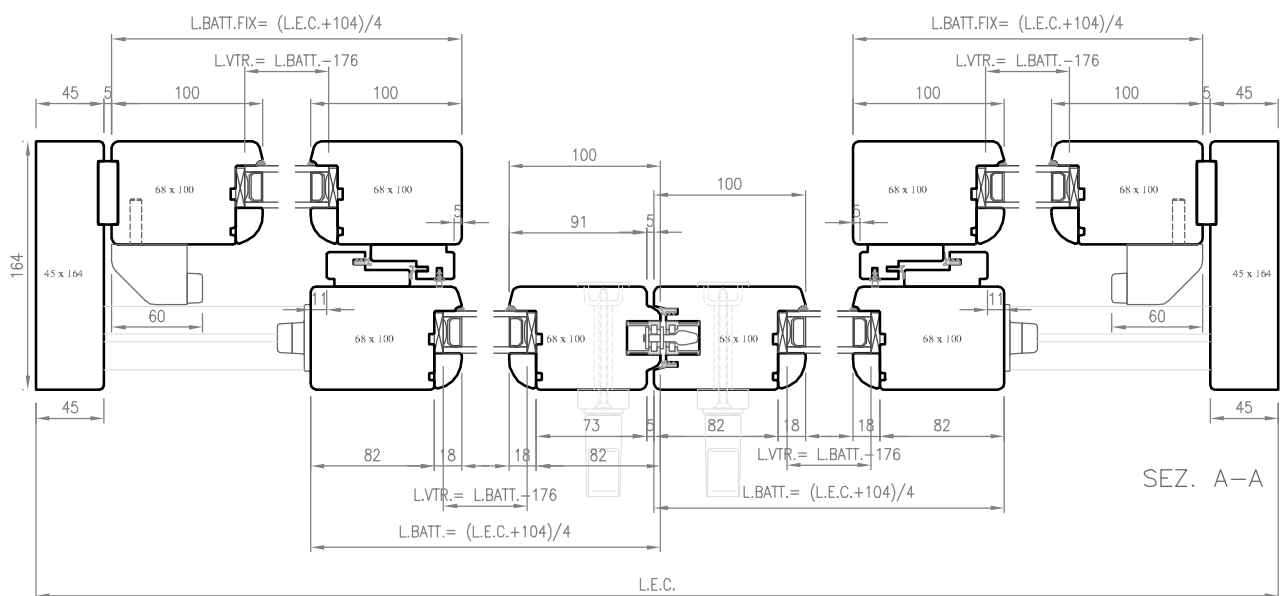

SEZ. A-A

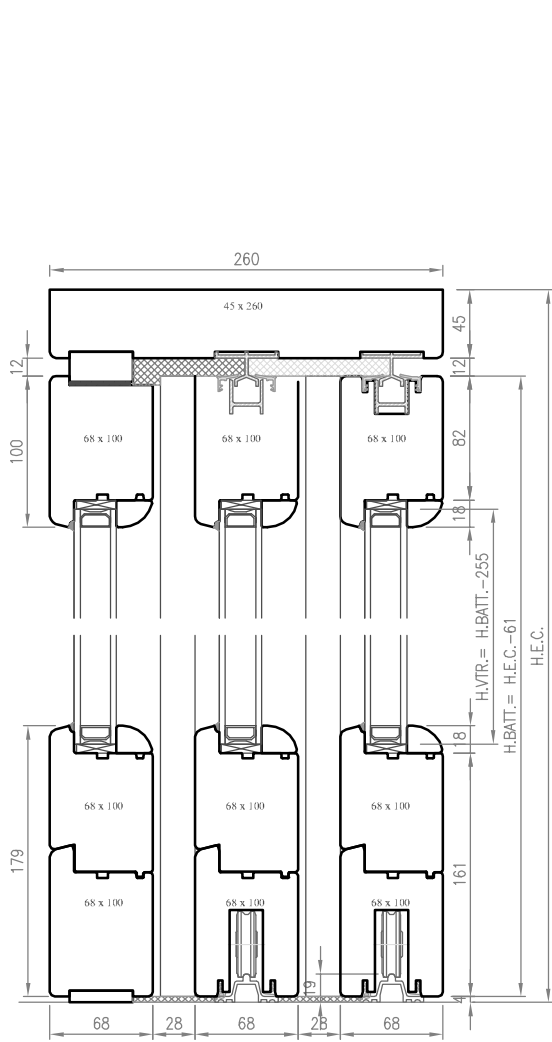

SEZ. B-B

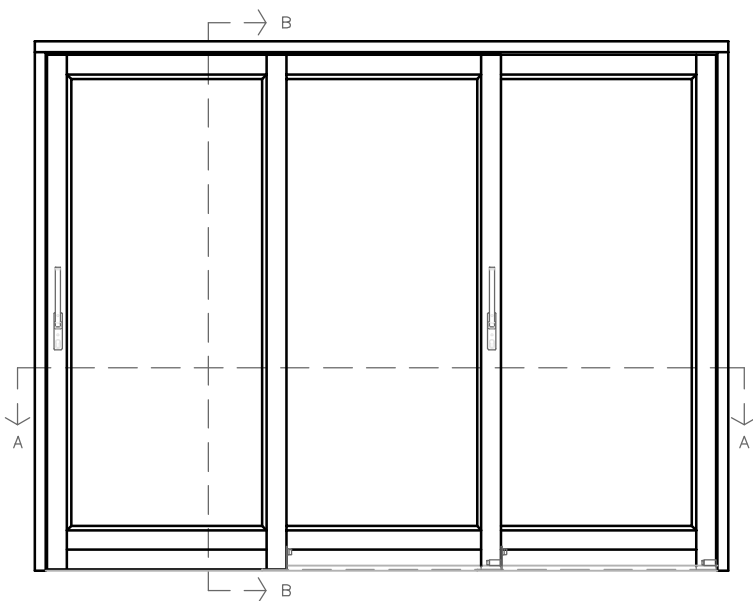

cod. 68ASXX0

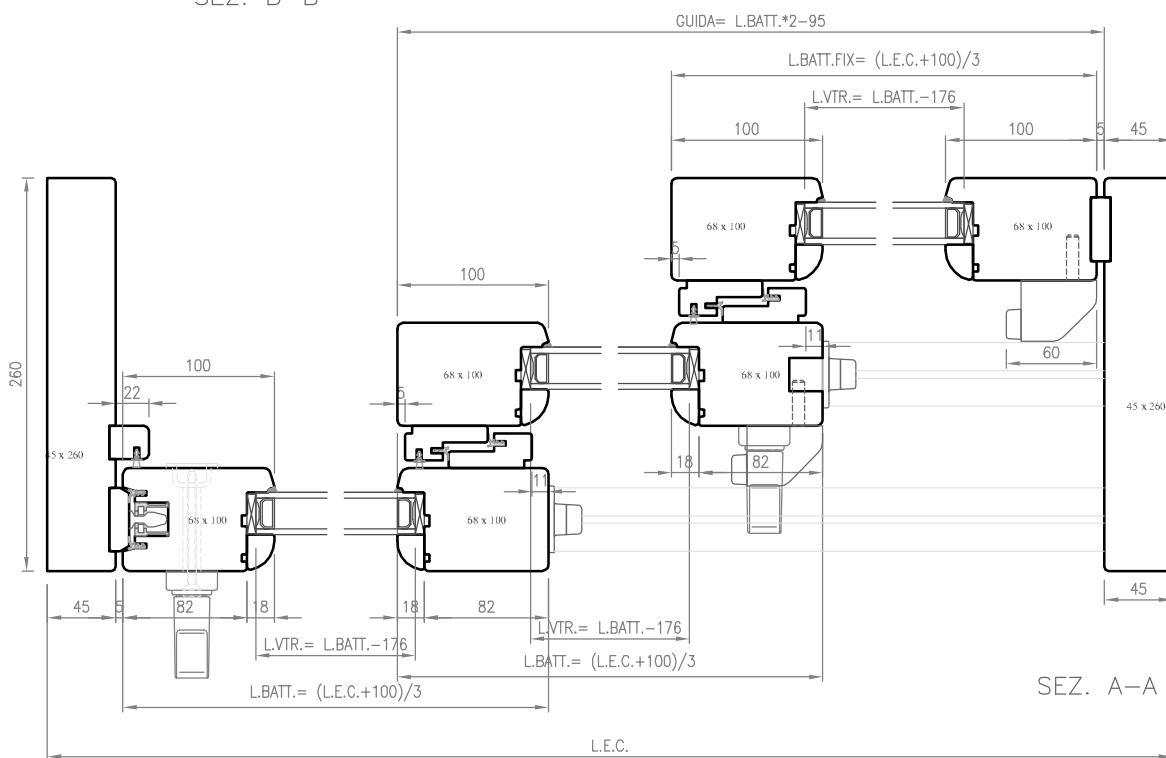

SEZ. A-A

SOLUZIONE RELATIVA AL CONTROTELAIO "ECLISSE"

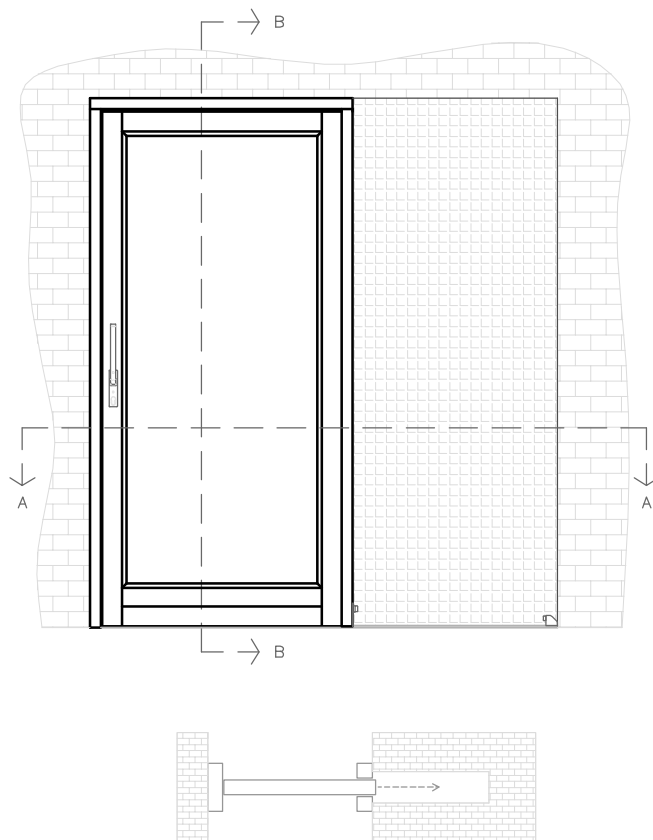
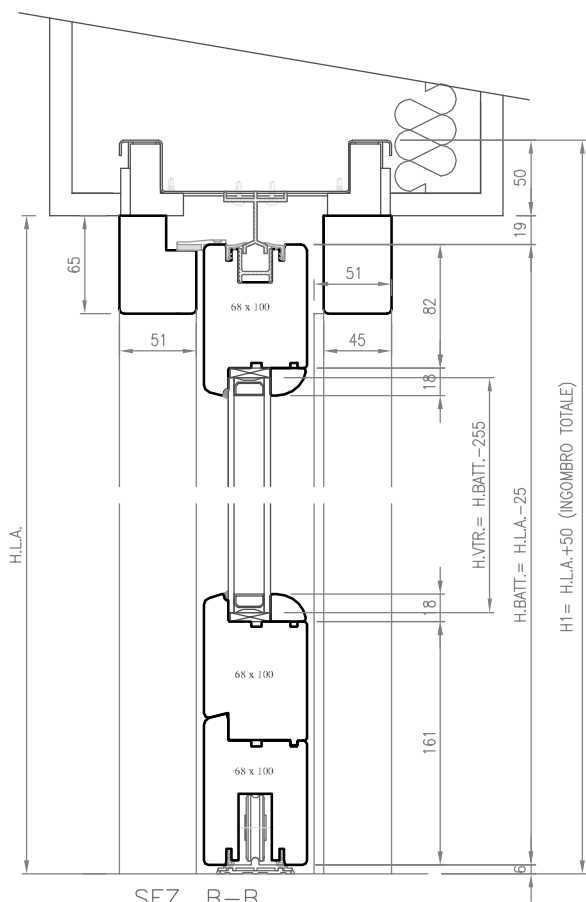

cod. 68ASXM

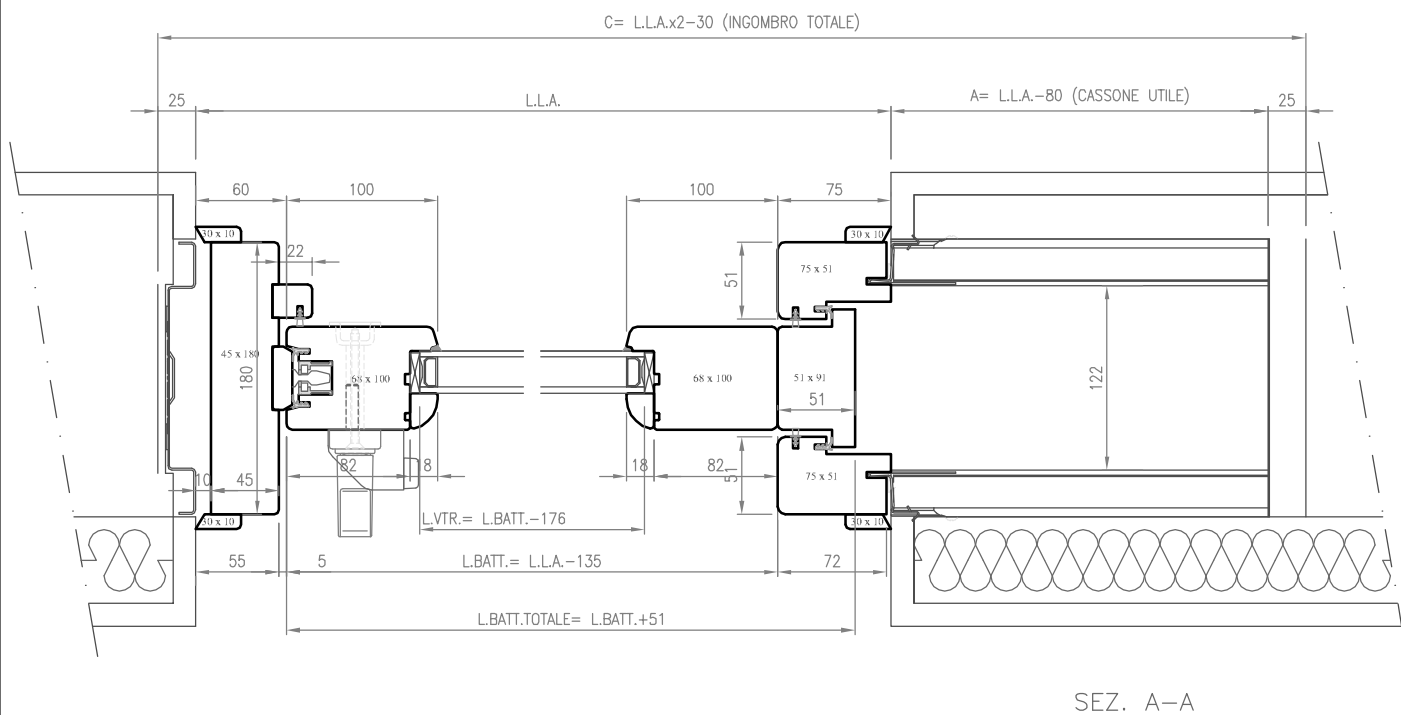

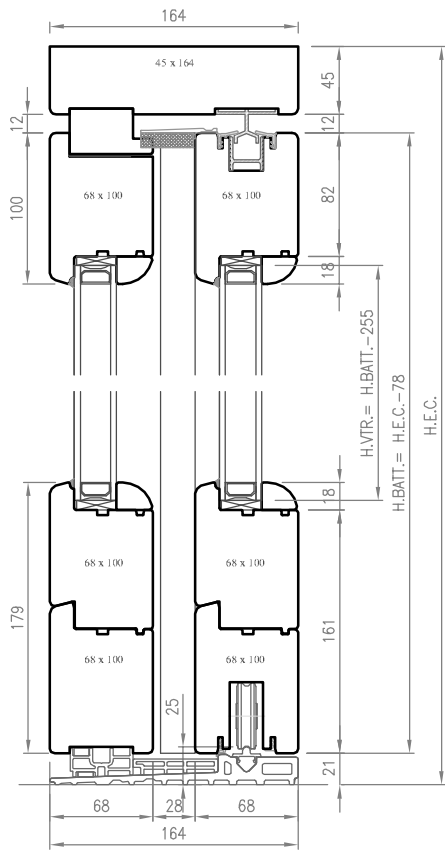

SEZ. B-B

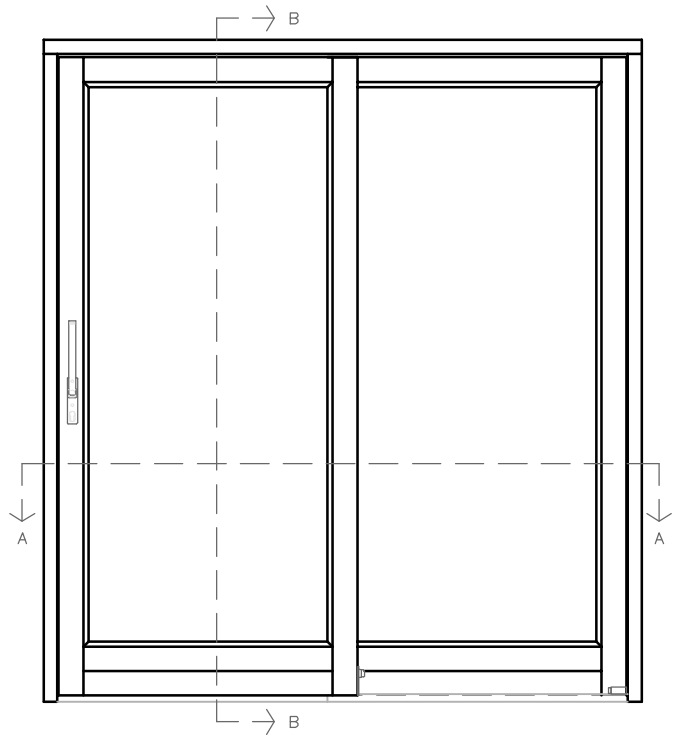

cod. 68AS13X0

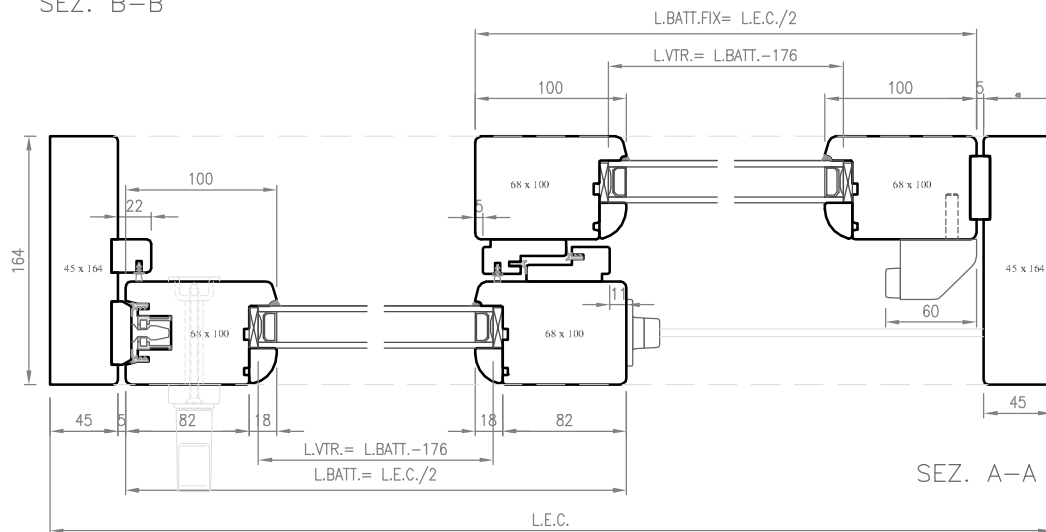

SEZ. A-A

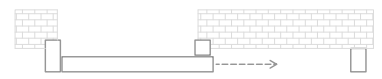
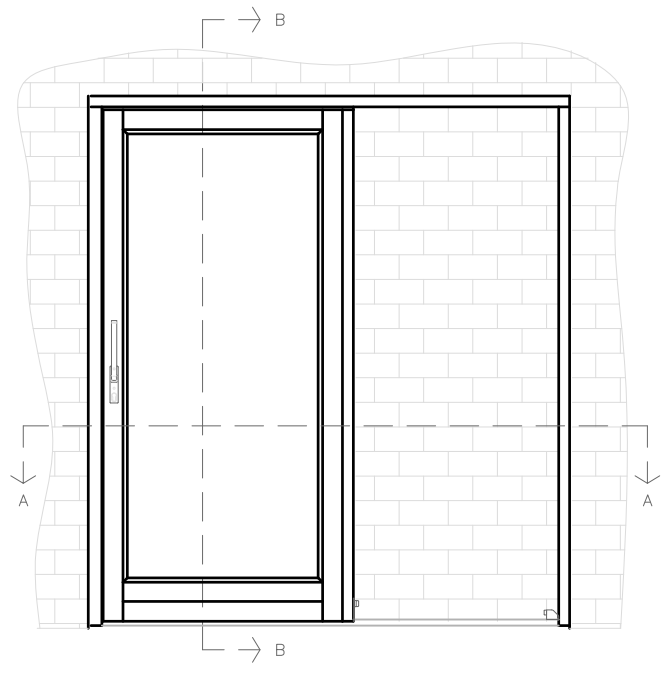
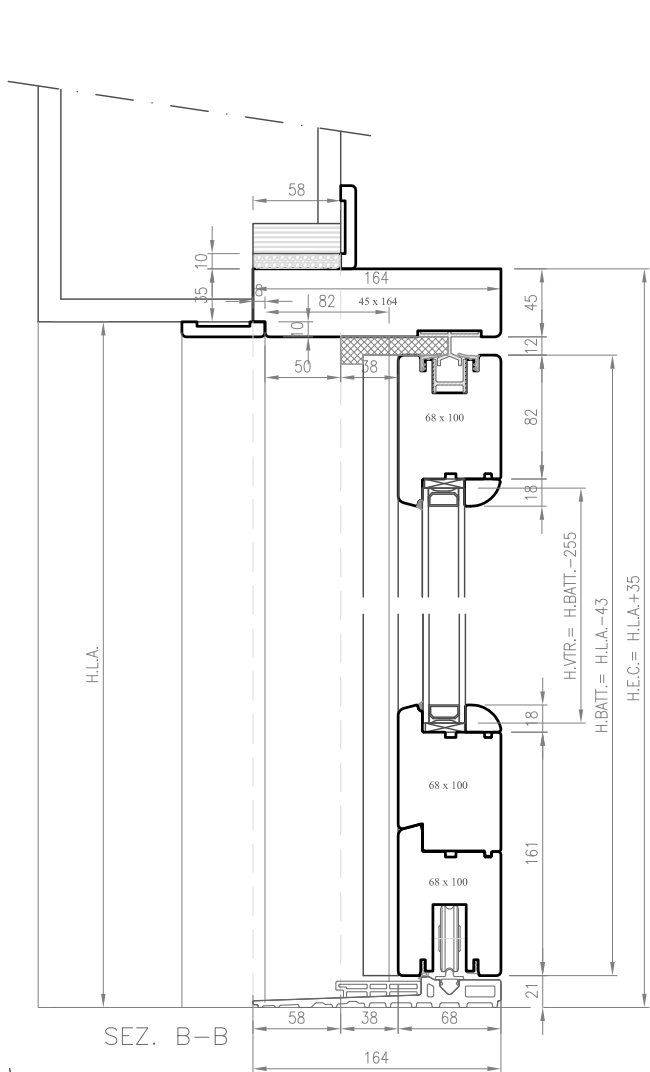

cod. 68AS13XP

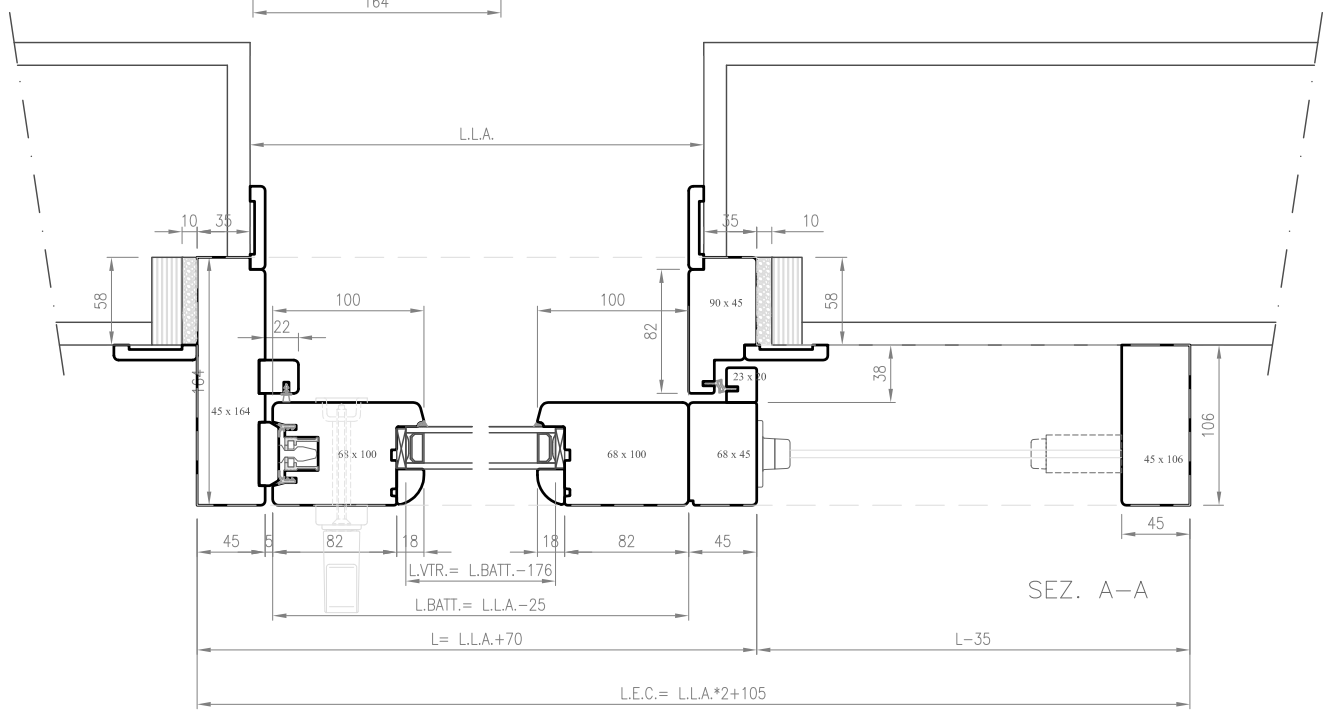

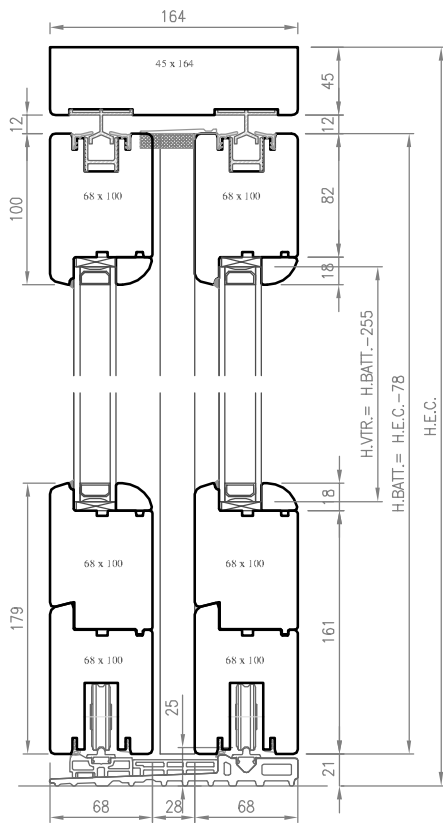

SEZ. B-B

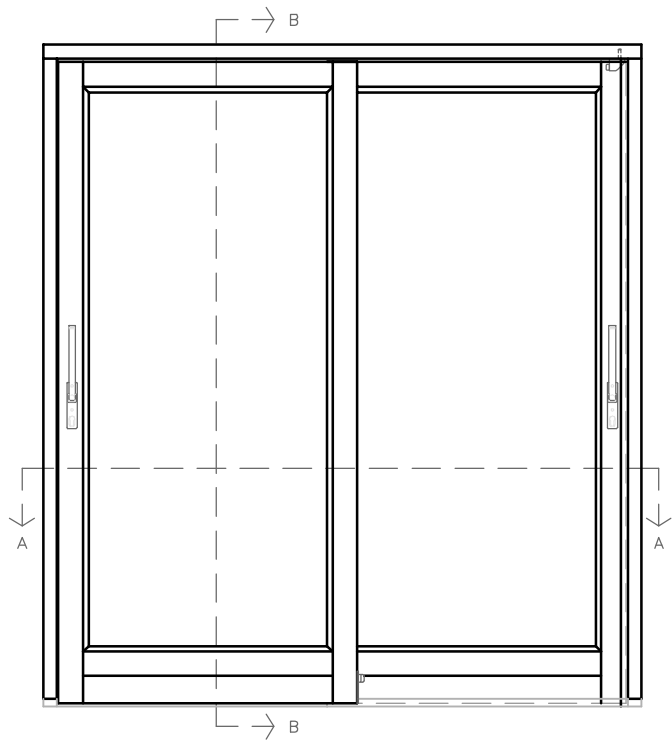

cod. 68AS13XX

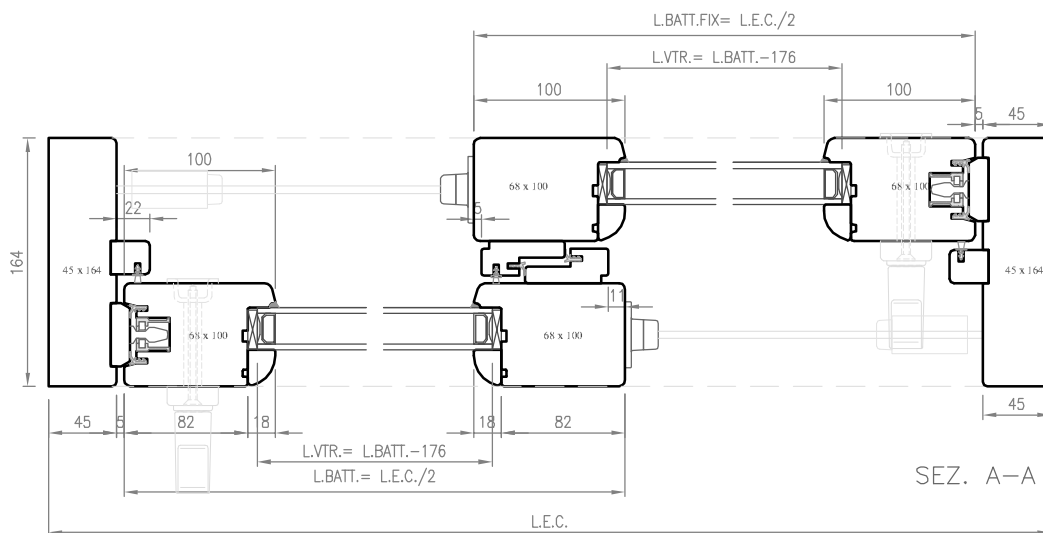

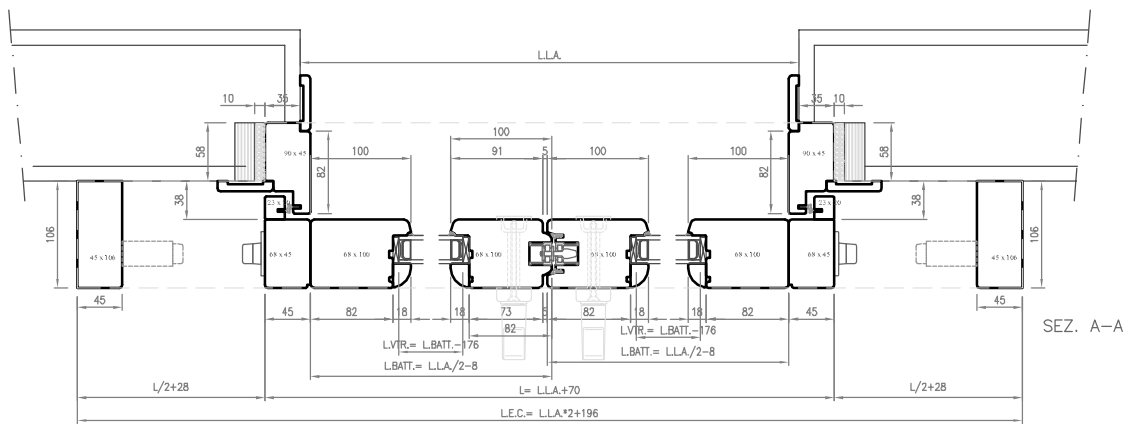
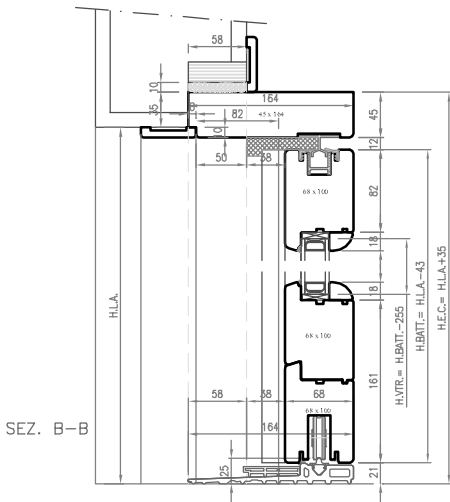
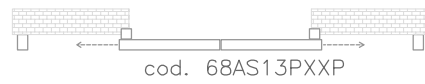
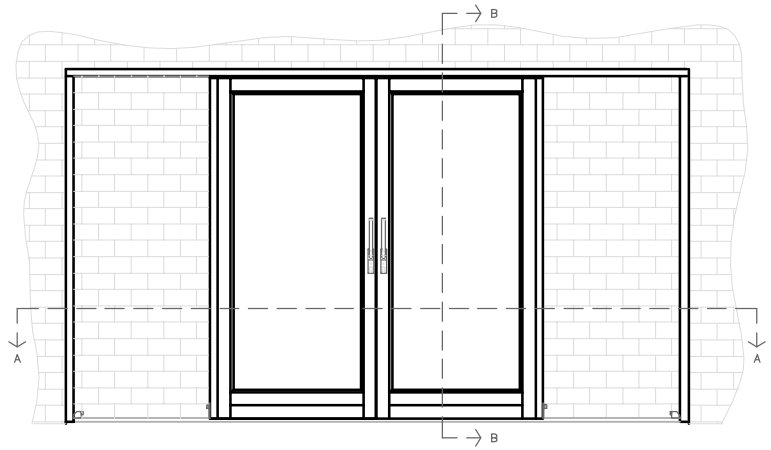

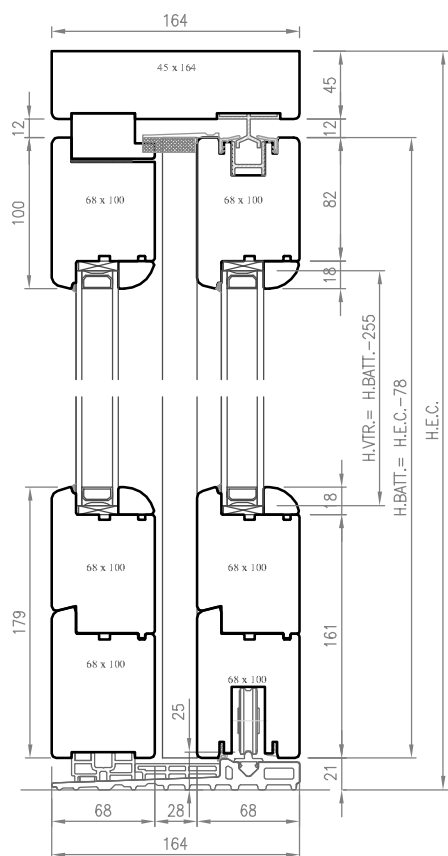

SEZ. B-B

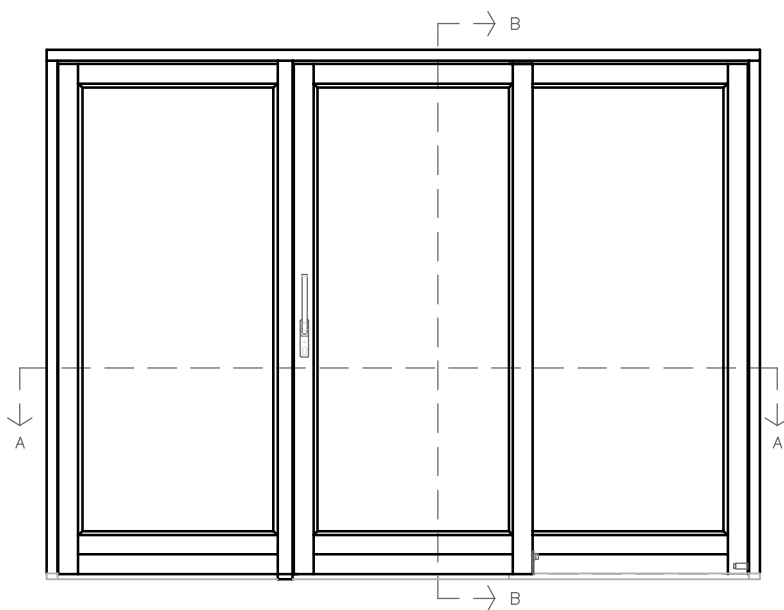

cod. 68AS130X0

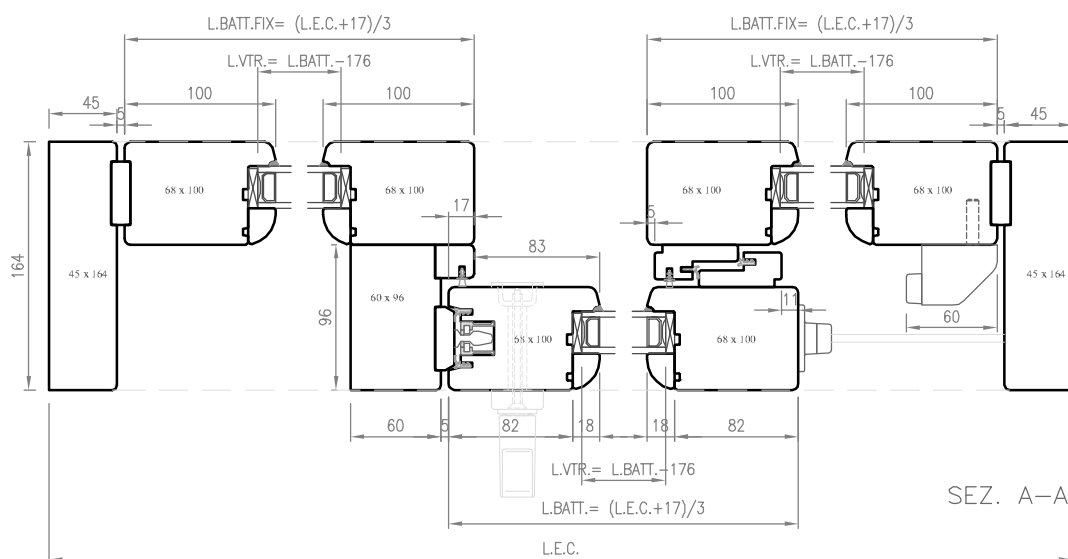

SEZ. A-A

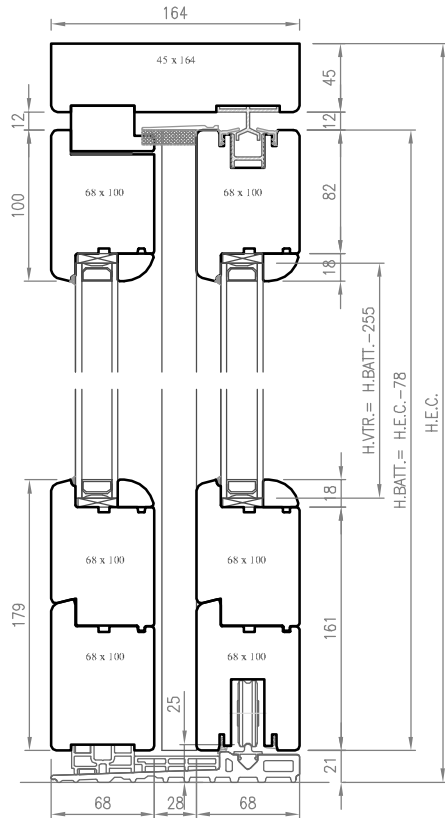

SEZ. B-B

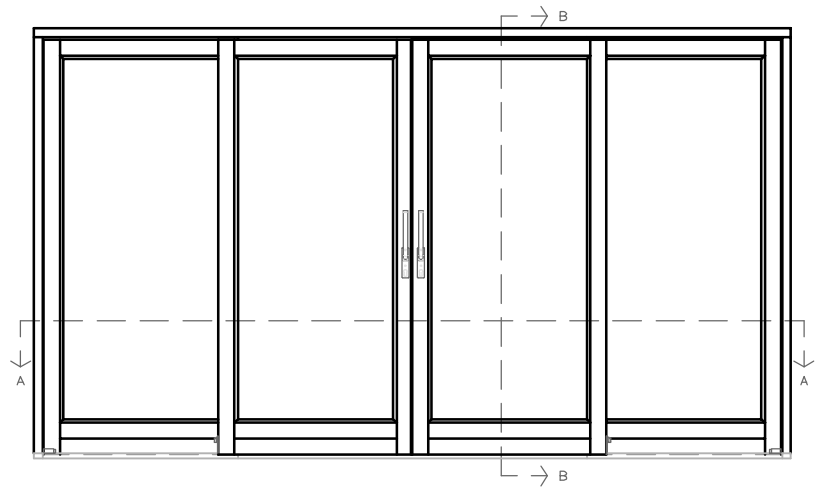

cod. 68AS130XXO

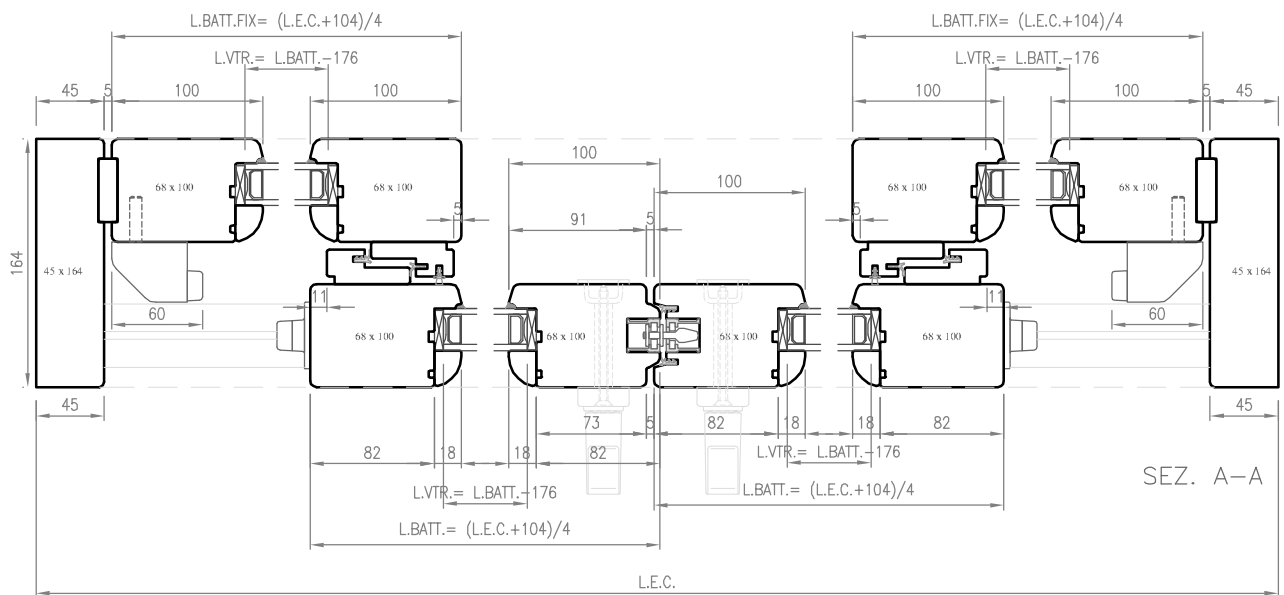

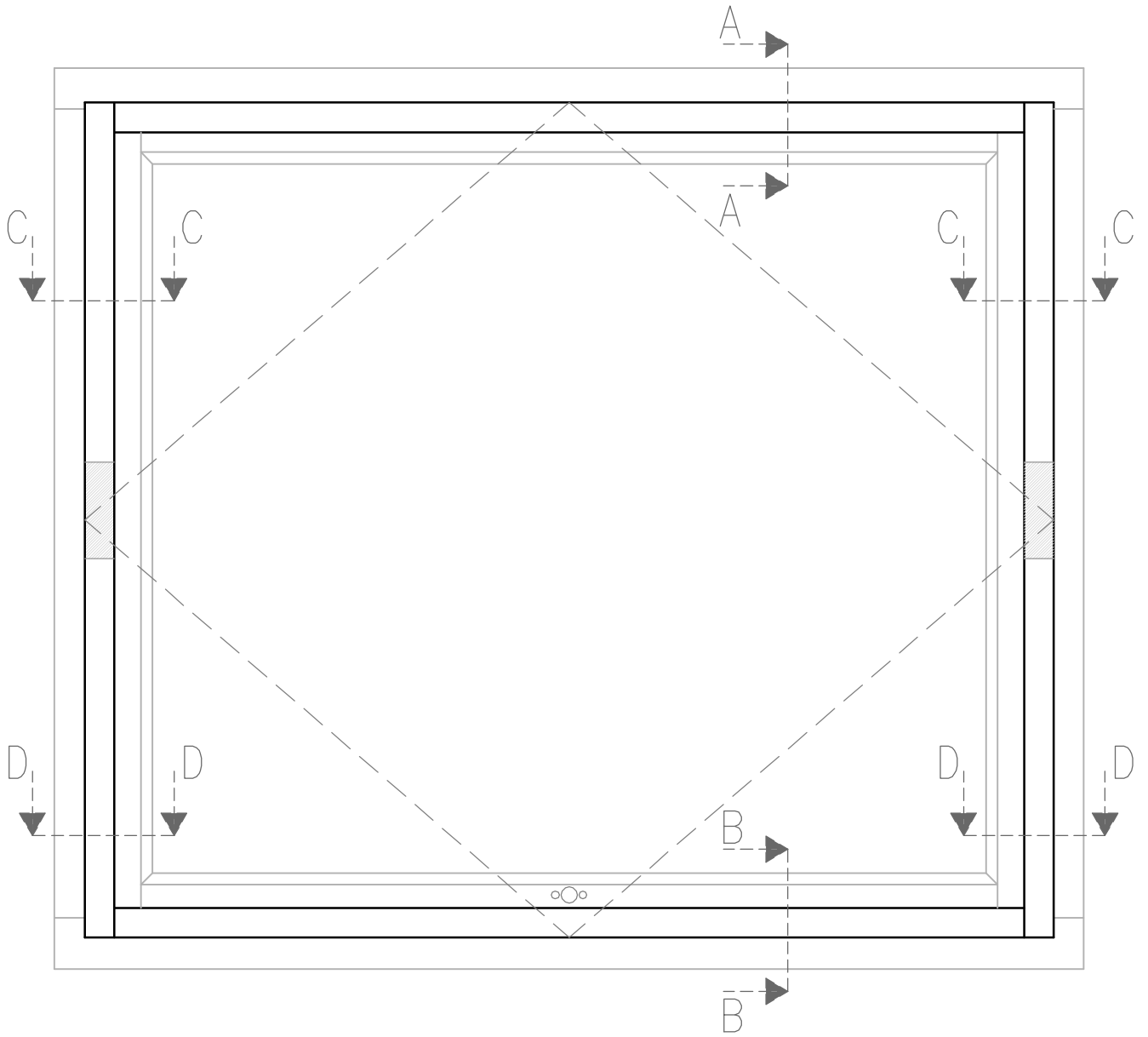

SEZ. A-A

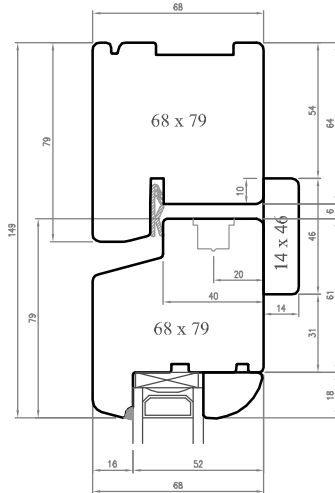

SEZIONI BILICO PORTATA 300Kg

SEZ. C-C

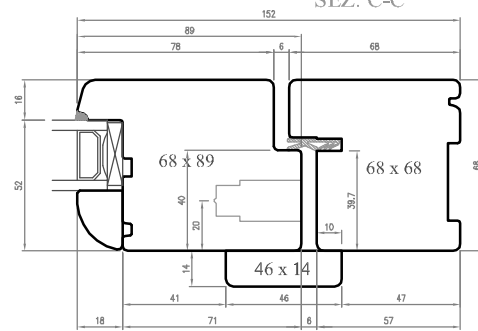

SEZ. B-B

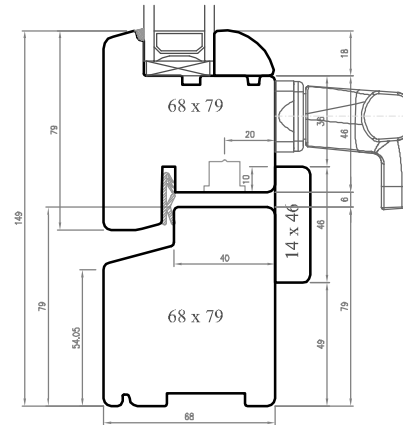

SEZ. D-D

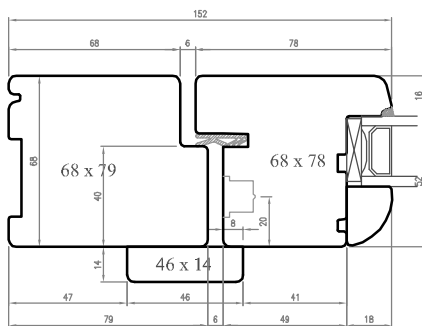

SEZ. A-A

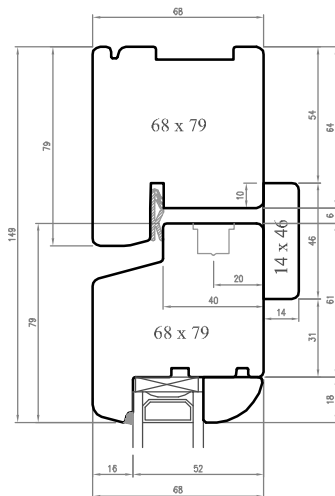

SEZIONI BILICO PORTATA 175Kg

SEZ. C-C

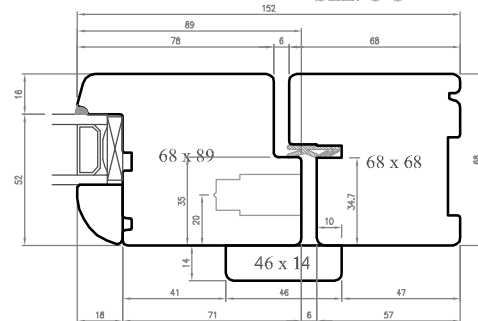

SEZ. B-B

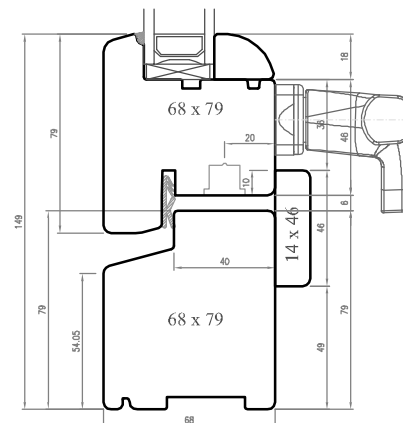

SEZ. D-D

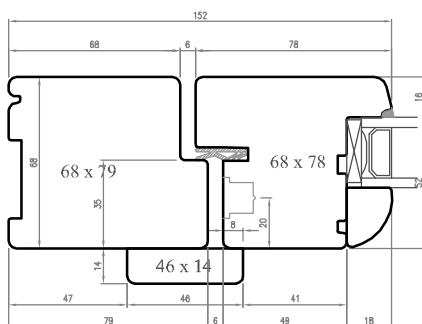

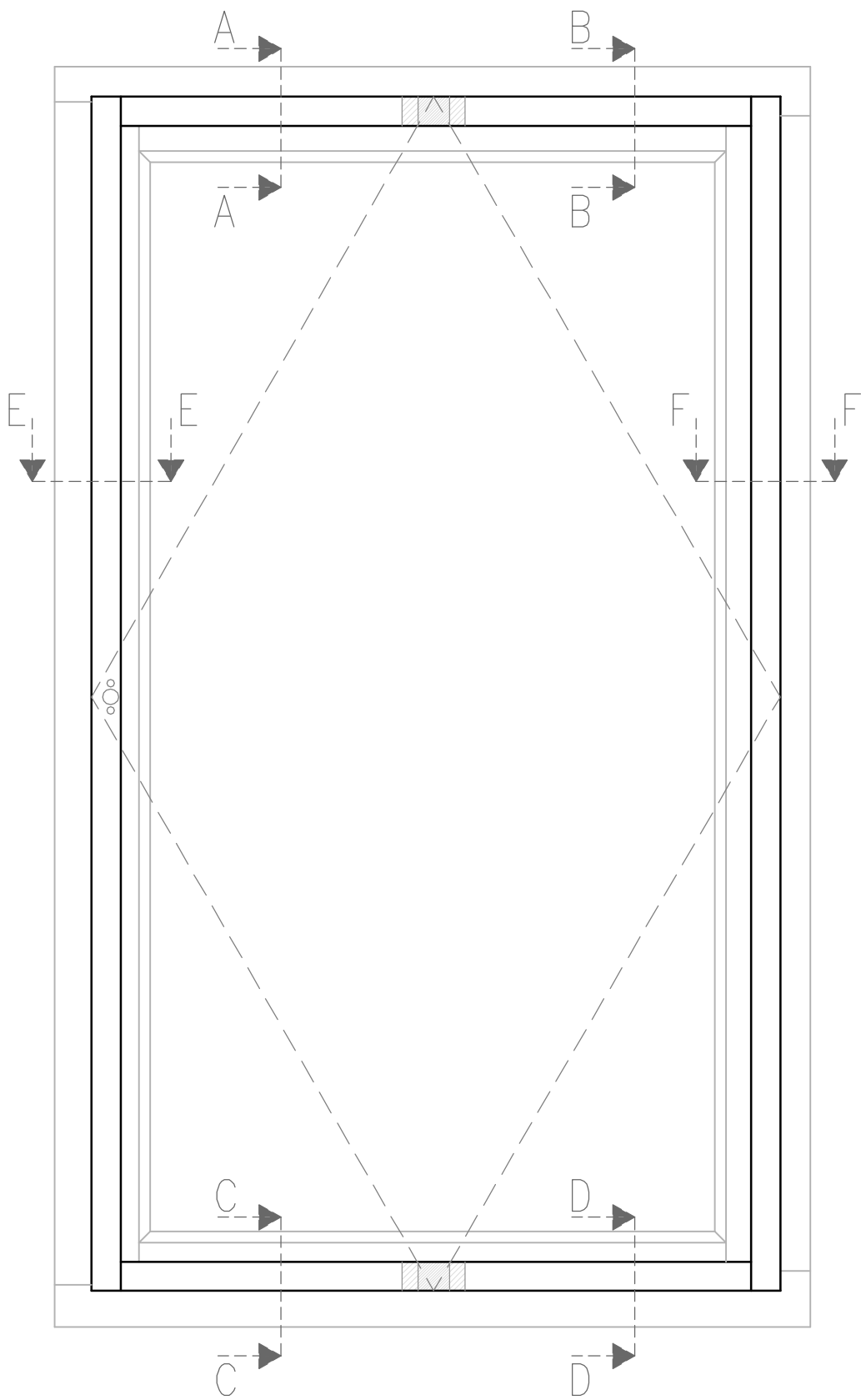

SEZ. A-A

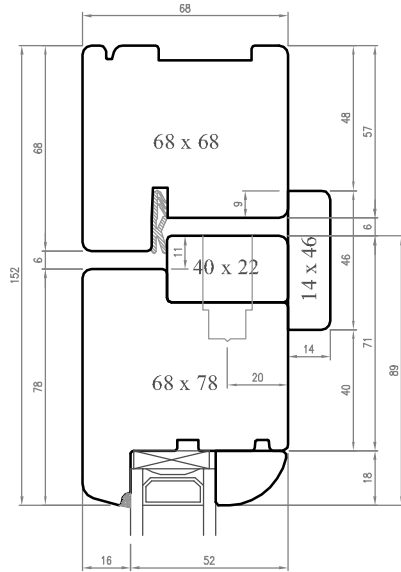

SEZ. B-B

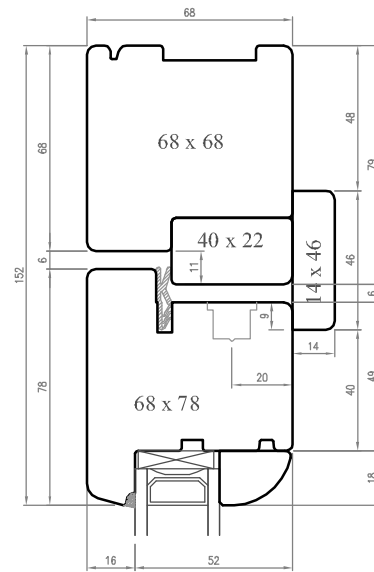

SEZ. E-E

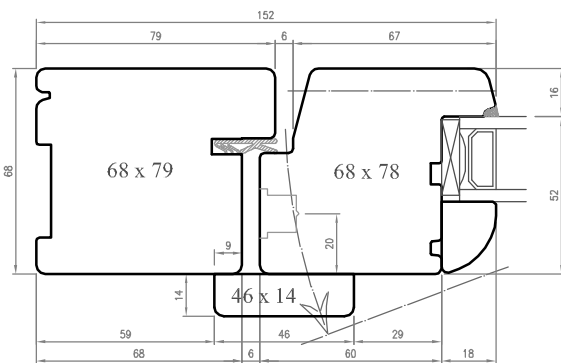

SEZ. F-F

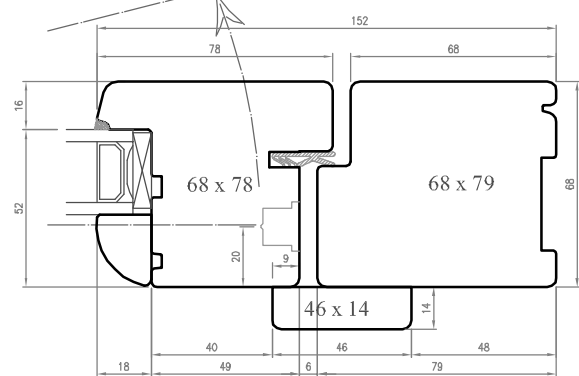

SEZ. C-C

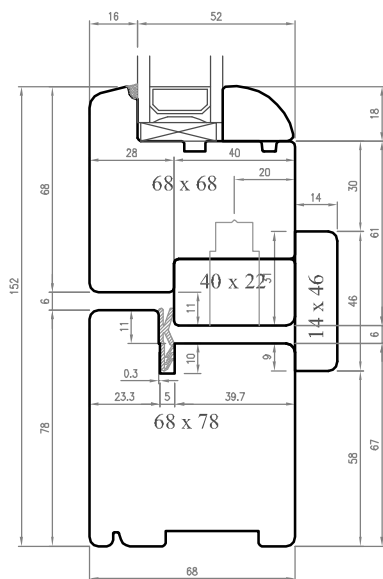

SEZ. D-D

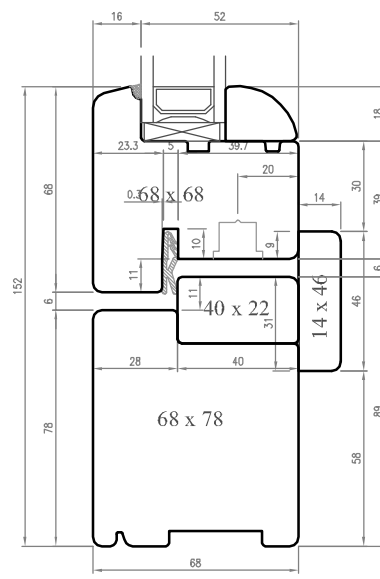

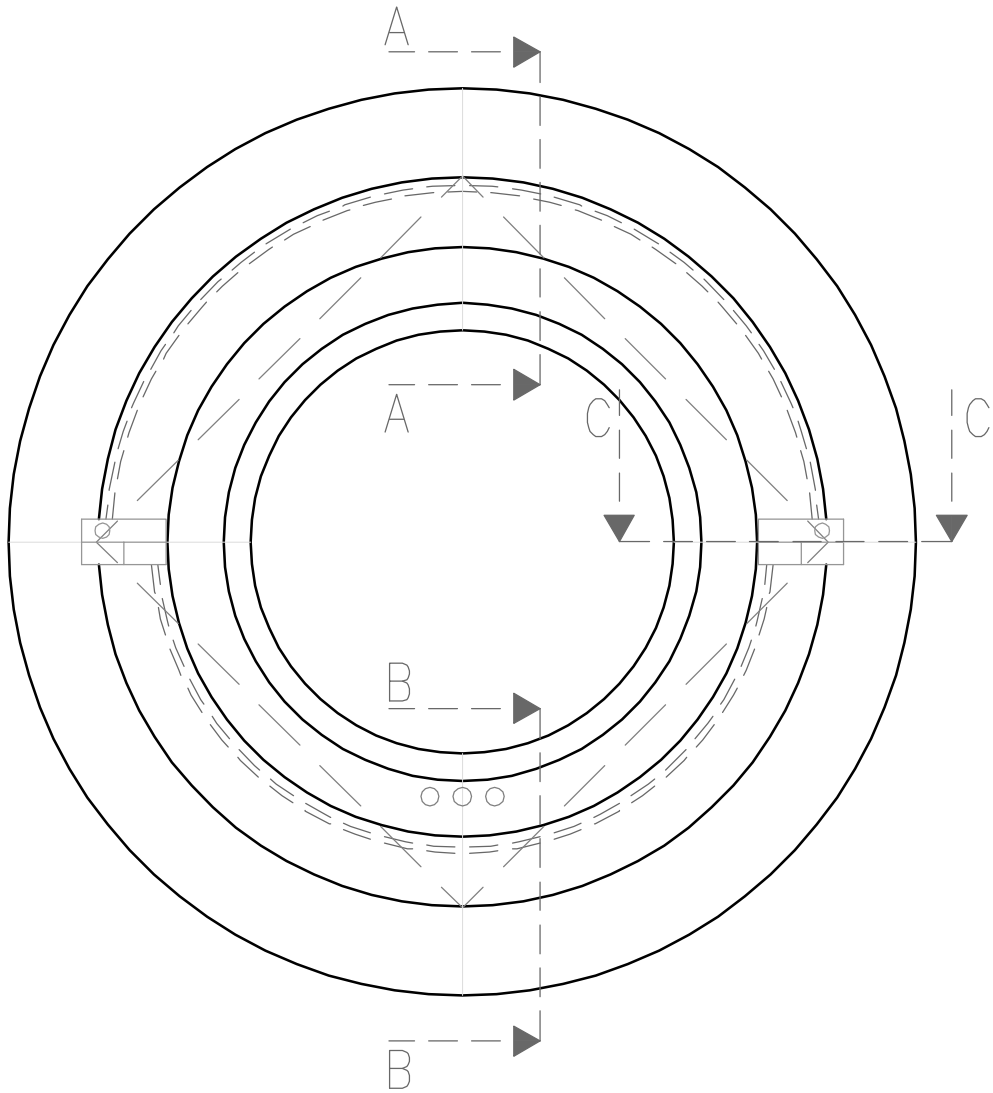

SEZ. A-A

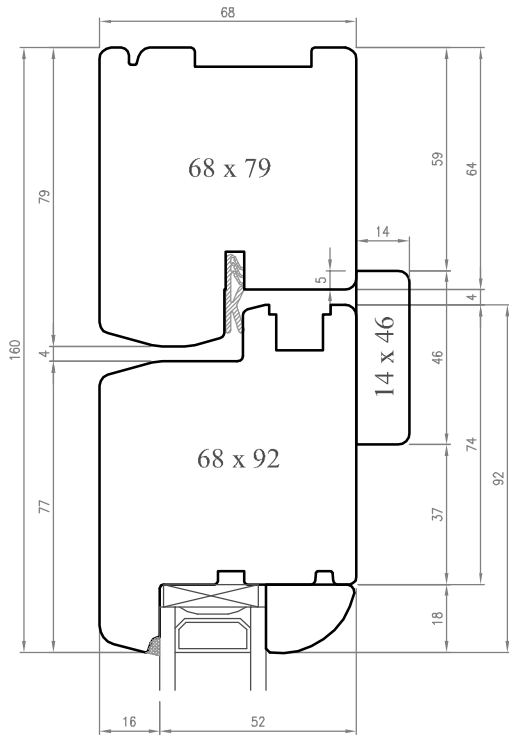

SEZ. C-C

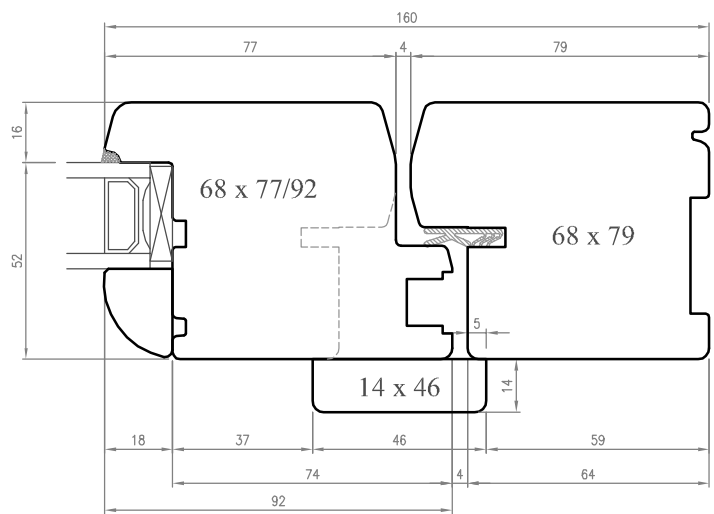

SEZ. B-B

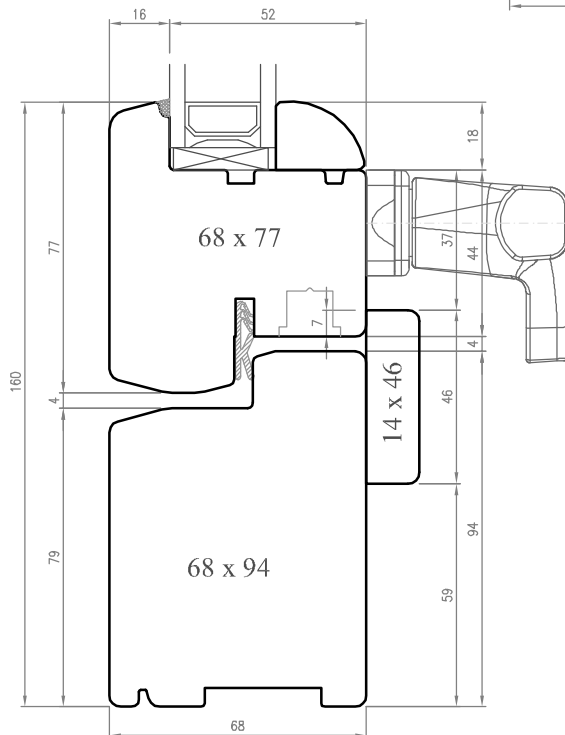

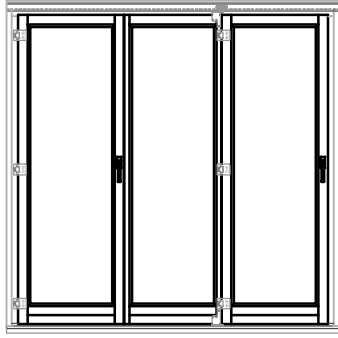

tipo 330

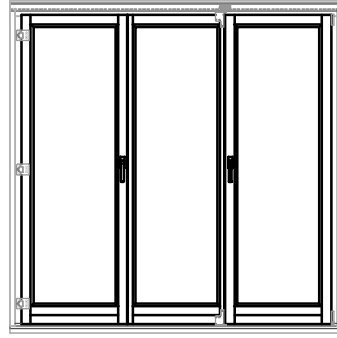
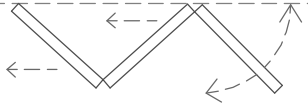

tipo 321

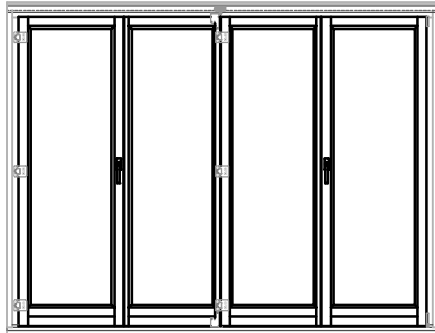
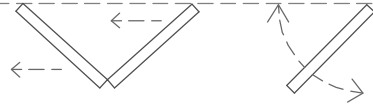

tipo 431

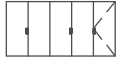
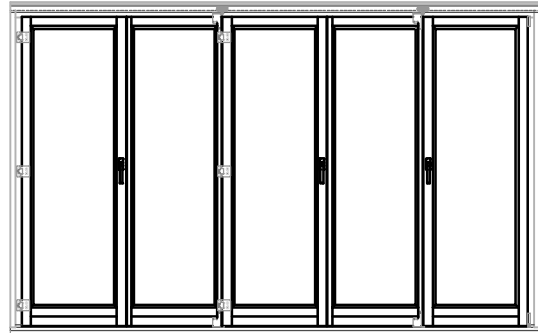
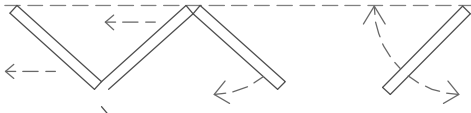

tipo 541

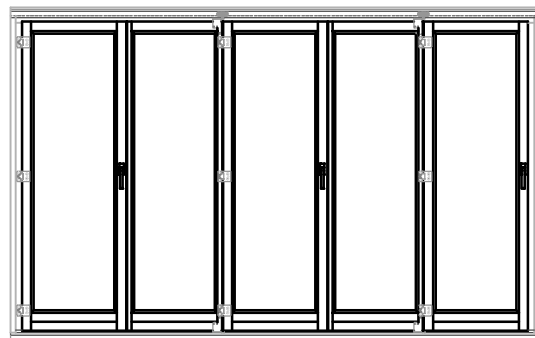
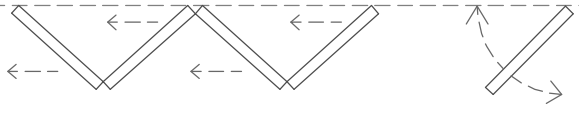

tipo 550

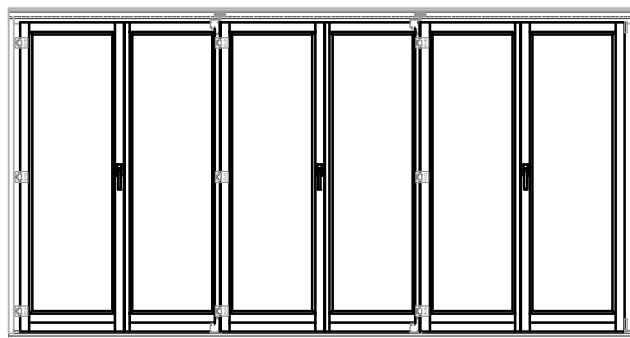
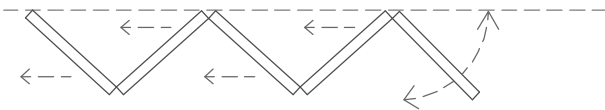

tipo 651

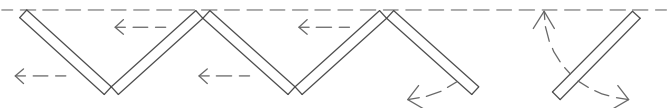

N= Numero Battenti

$$L.BATT.= \frac{L.E.C.+[(N-1)*Y]-(2*x)}{N}$$

$$L.S.V.= L.BATT.-122$$

$$L.VTR.= L.BATT.-134$$

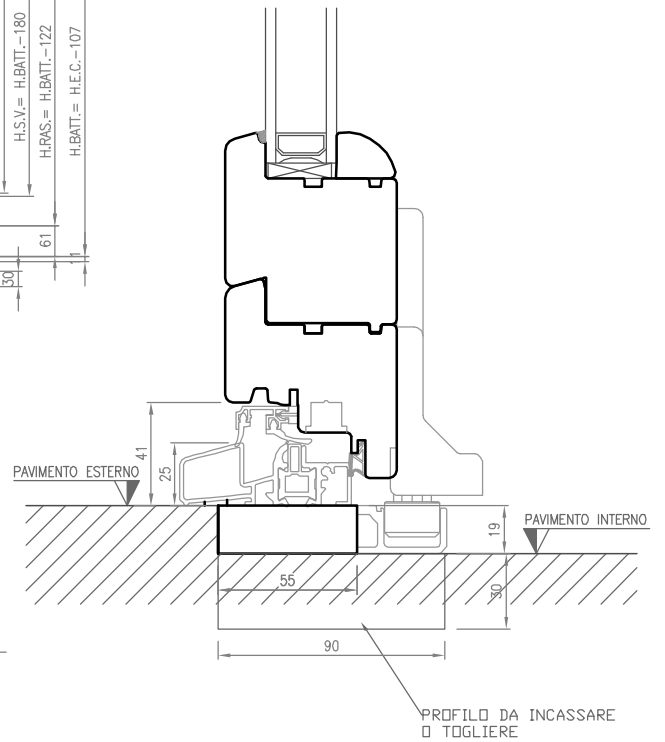
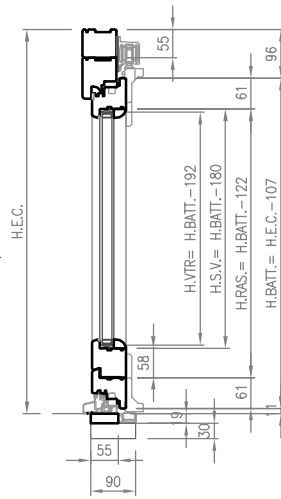

tipo 330

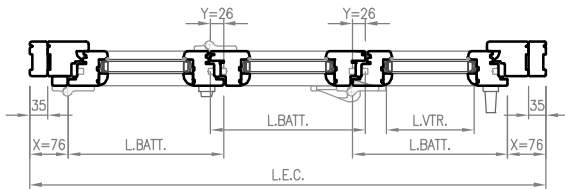

tipo 321

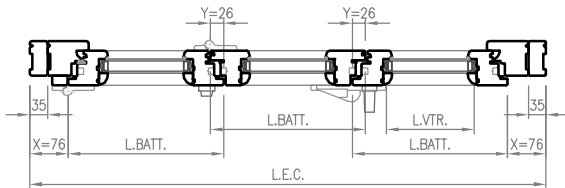

tipo 431

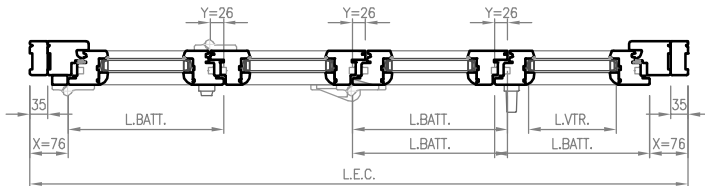

tipo 541

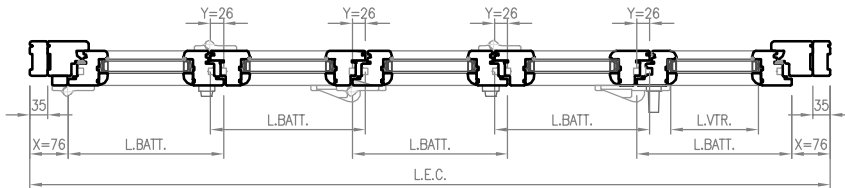

tipo 550

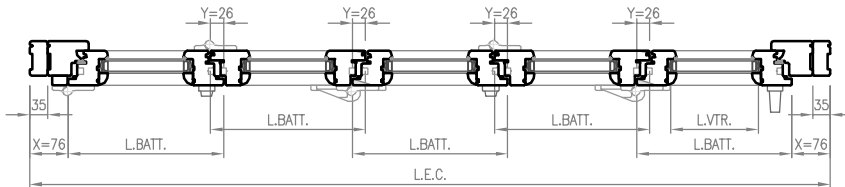

tipo 651

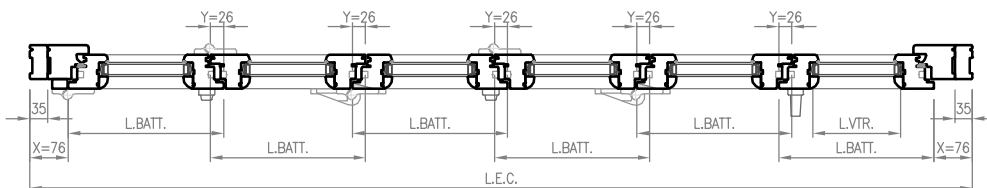

OVER 68 PANORAMA

VERSIONE SIMMETRICA

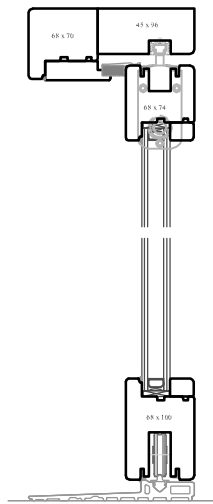

SEZ. C-C

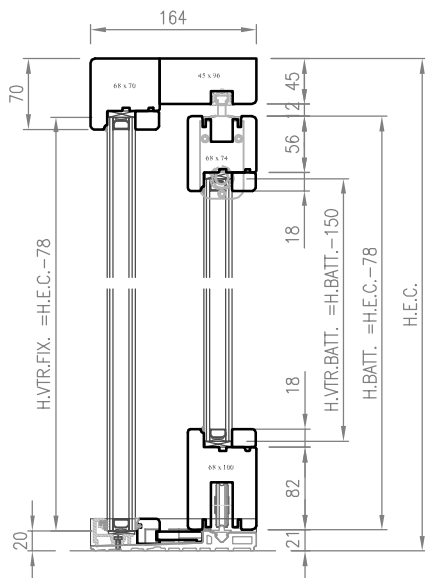
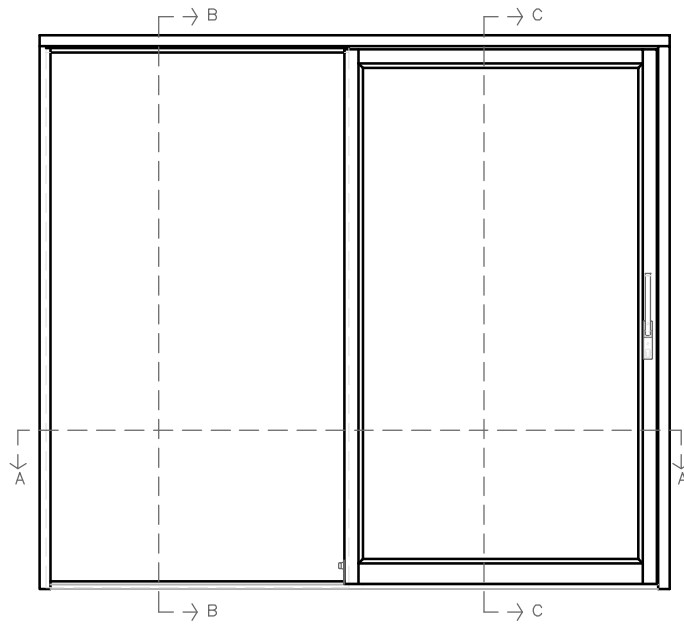

SEZ. B-B

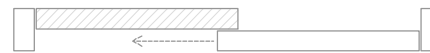

	Min.	Max.	Max. m ² Vetro
H.BATT.	800	3100	6
H.E.C.	878	3178	—

	Min.	Max.	Max. m ² Vetro
L.BATT.	740	3000	6
L.E.C.	1501	6000	—
L.BATT.FIX	740	3000	6

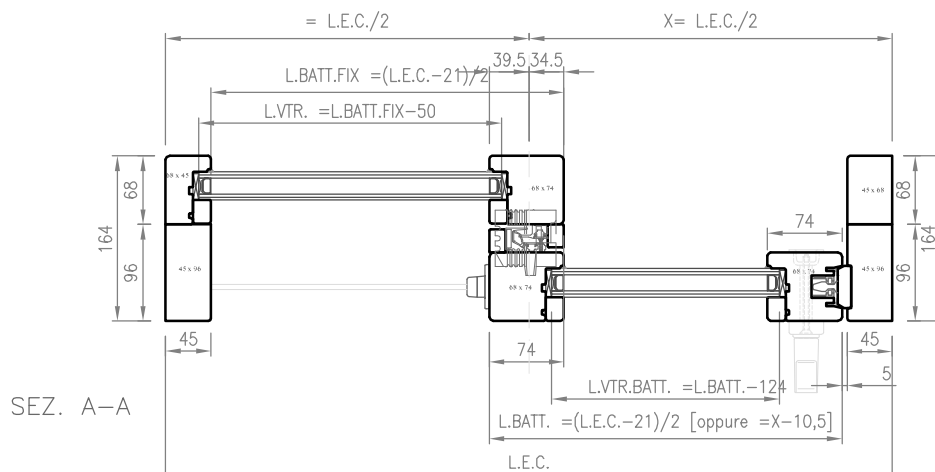

SEZ. A-A

VERSIONE ASIMMETRICA

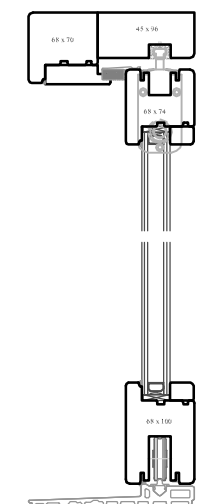

SEZ. C-C

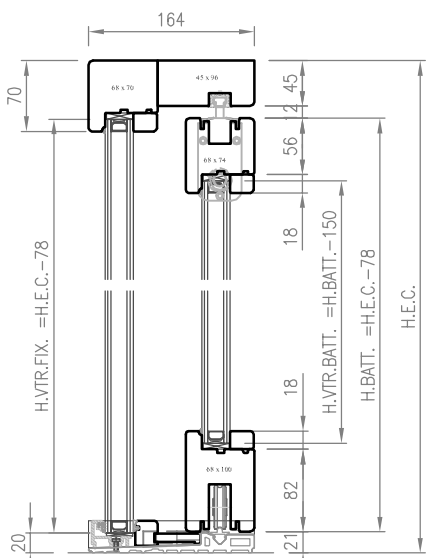
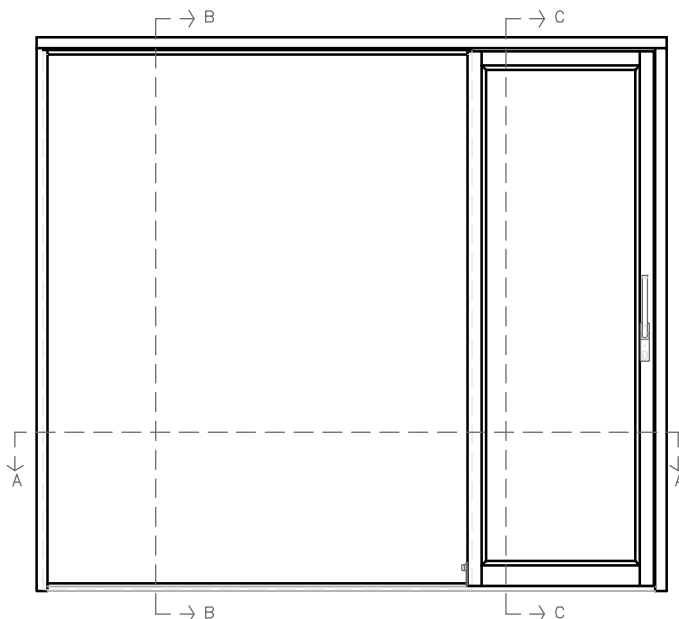

SEZ. B-B



	Min.	Max.	Max. m ² Vetro
H.BATT.	800	3100	6
H.E.C.	878	3178	—

	Min.	Max.	Max. m ² Vetro
L.BATT.	740	3000	6
L.E.C.	1501	6000	—
L.BATT.FIX	740	3000	6

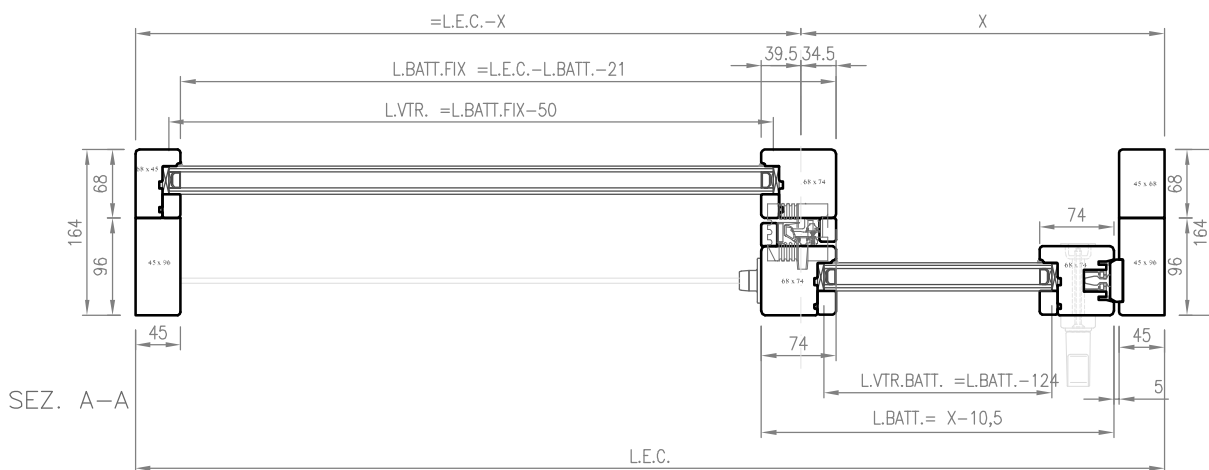

SEZ. A-A

VERSIONE SIMMETRICA

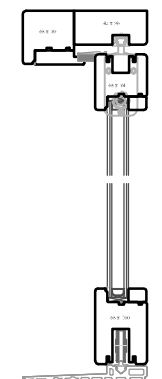

SEZ. C-C

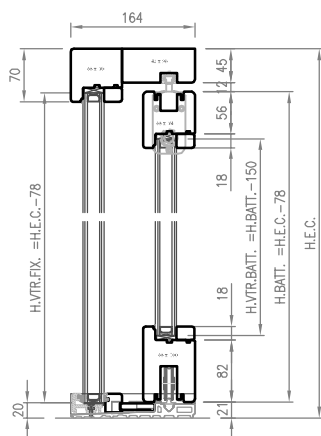
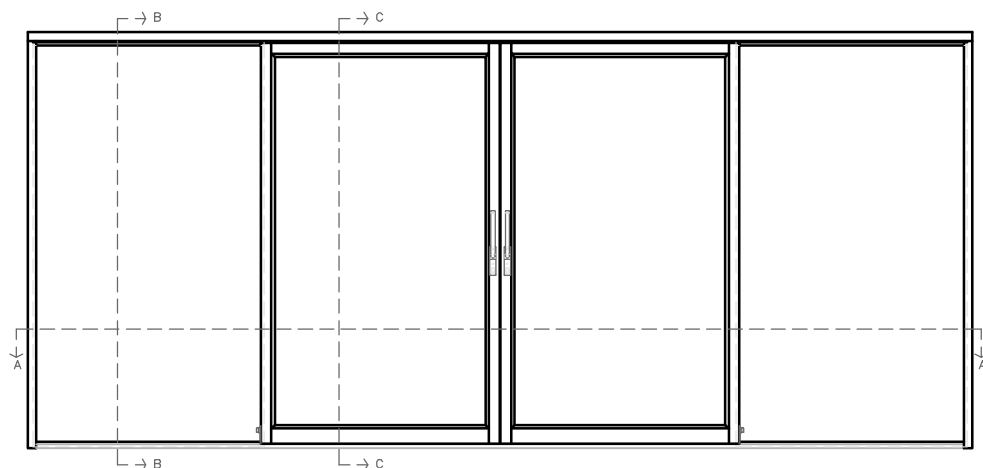

SEZ. B-B

	Min.	Max.	Max. m ² Vetro
H.BATT.	800	3100	6
H.E.C.	878	3178	—

	Min.	Max.	Max. m ² Vetro
L.BATT.	740	3000	6
L.E.C.	2907	6000	—
L.BATT.FIX	740	3000	6

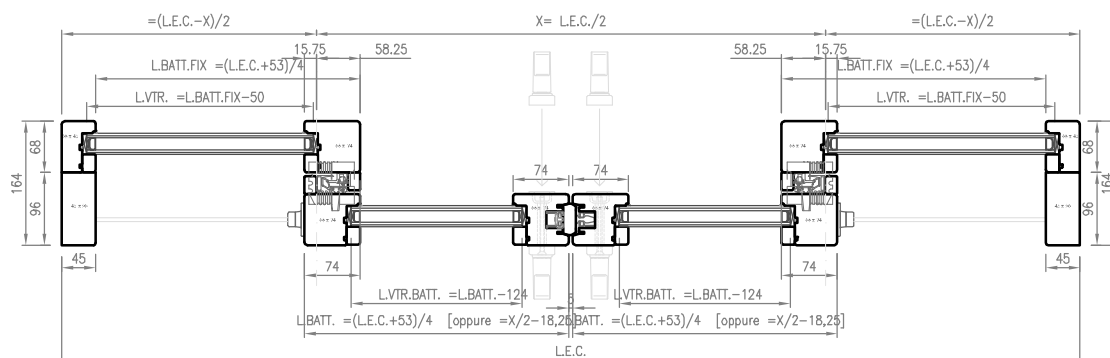

SEZ. A-A

VERSIONE ASIMMETRICA

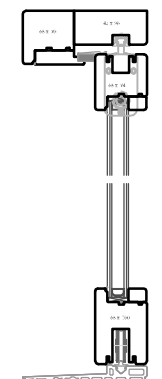

SEZ. C-C

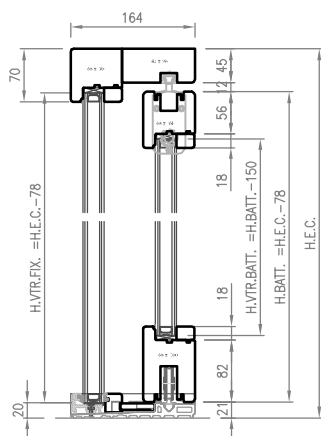
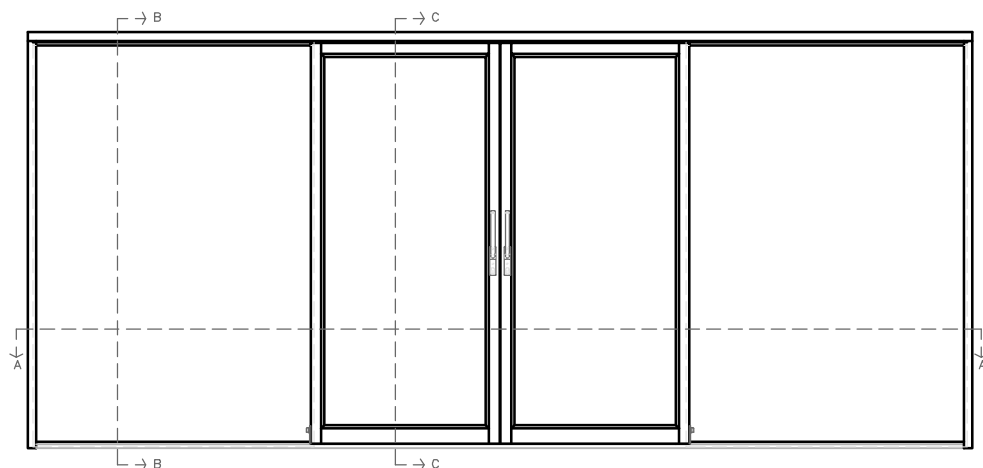

SEZ. B-B

	Min.	Max.	Max. m ² Vetro
H.BATT.	800	3100	6
H.E.C.	878	3178	—

	Min.	Max.	Max. m ² Vetro
L.BATT.	740	3000	6
L.E.C.	2907	6000	—
L.BATT.FIX	740	3000	6

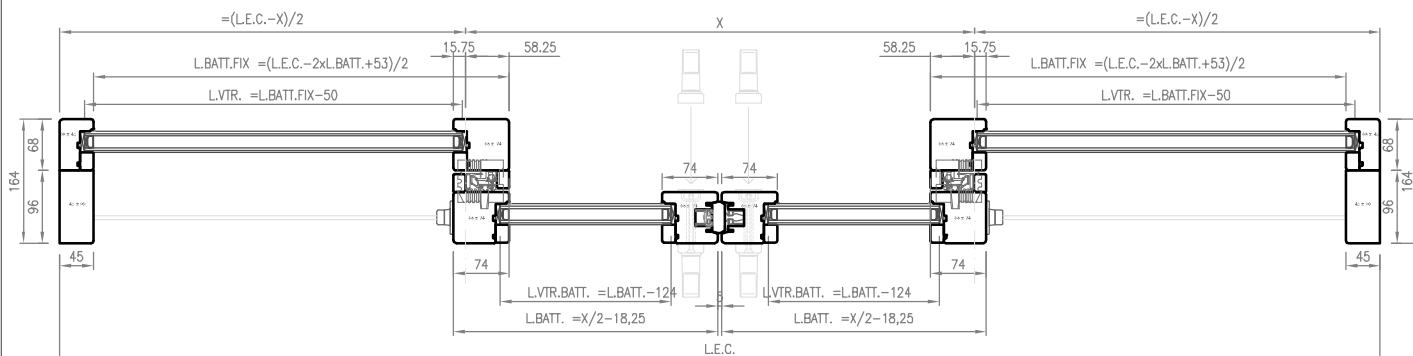

SEZ. A-A

OVER 87

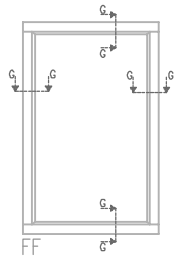

FF

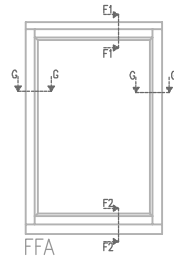

FFA

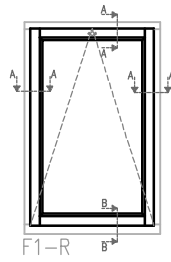

F1-R

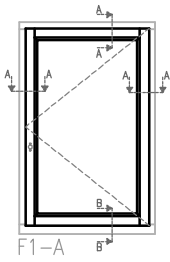

F1-A

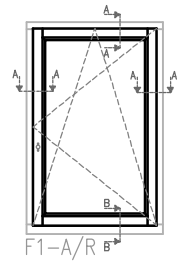

F1-A/R

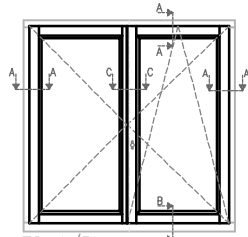

F2-A/R

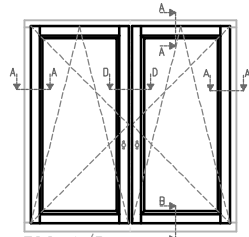

F2C-A/R

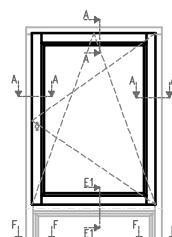

F1STF

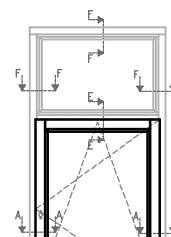

F1SPF

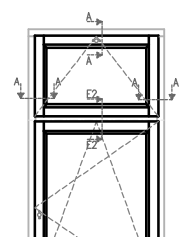

F1F1

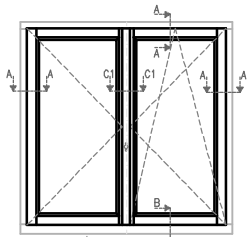

F2F-A/R

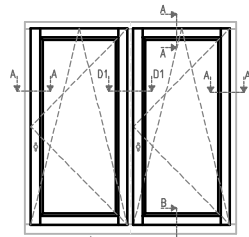

F2V-A/R

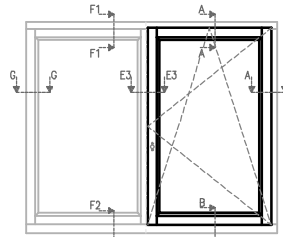

F1LF

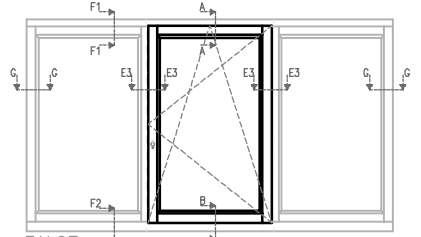

F1L2F

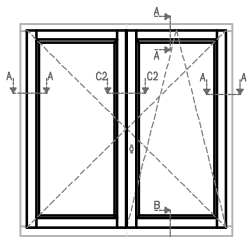

F2S-A/R

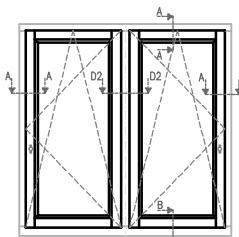

F2O-A/R

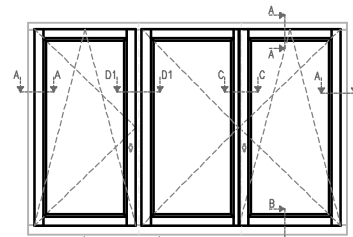

F3-A/R-A-A/R

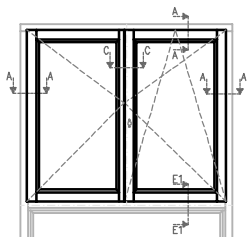

F2STF

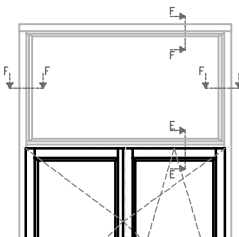

F2SPF

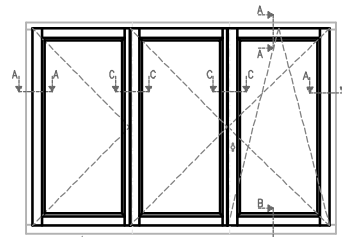

F3-A/R-A-A

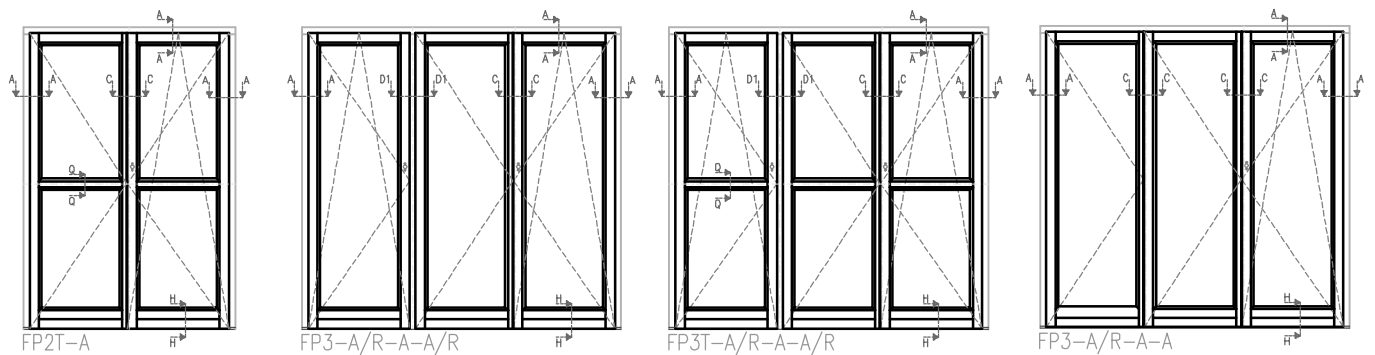
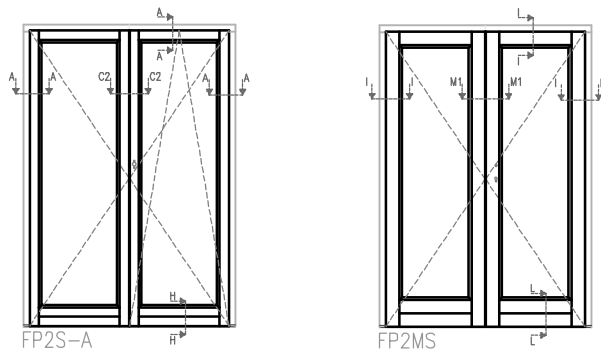
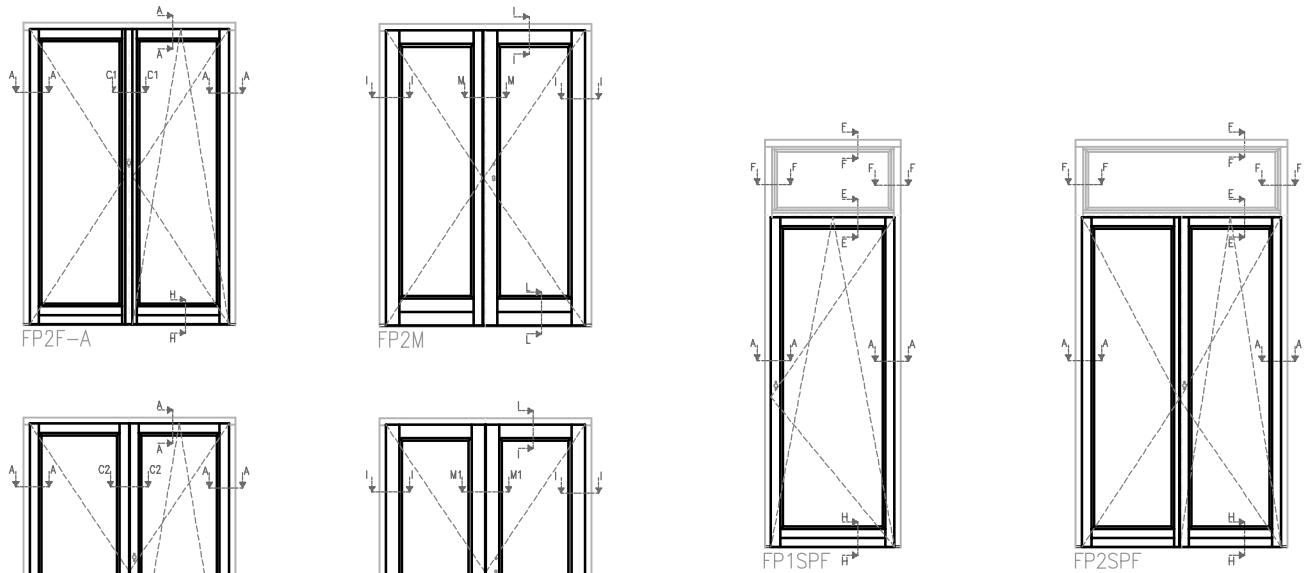
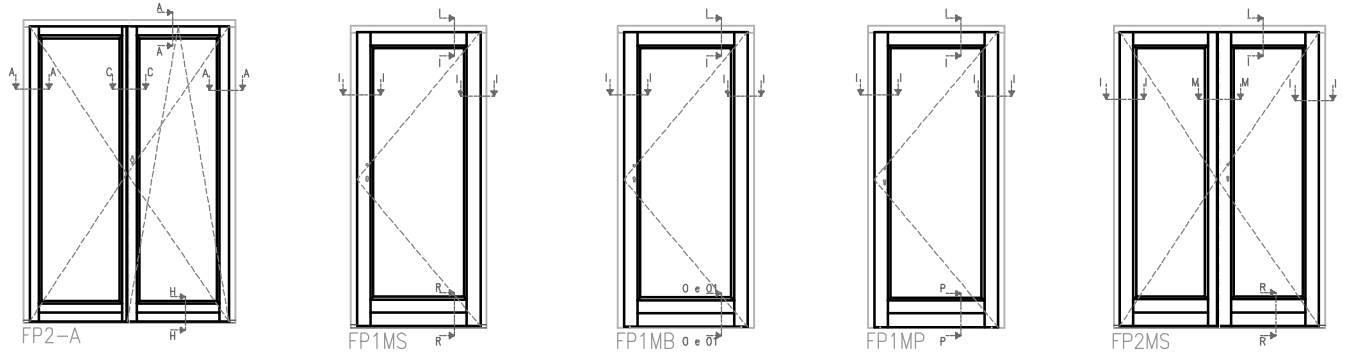
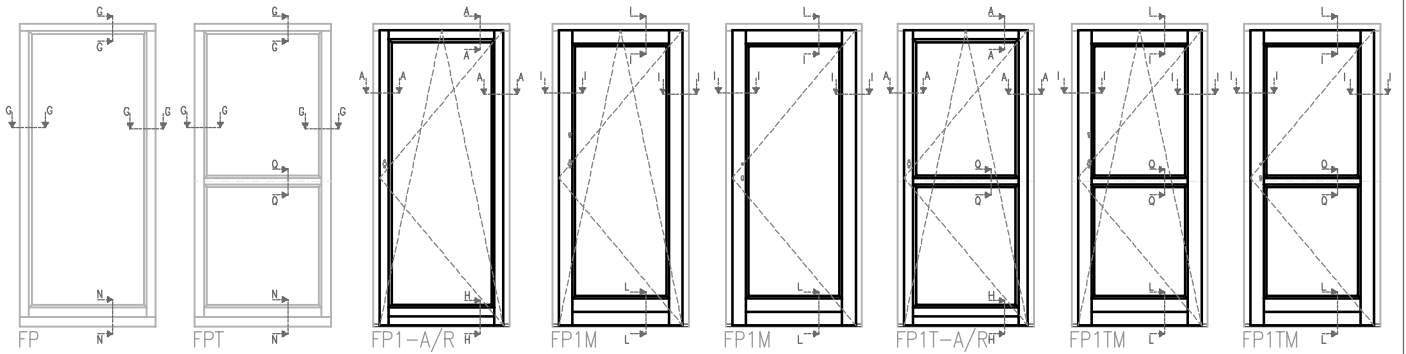

SEZ. B-B

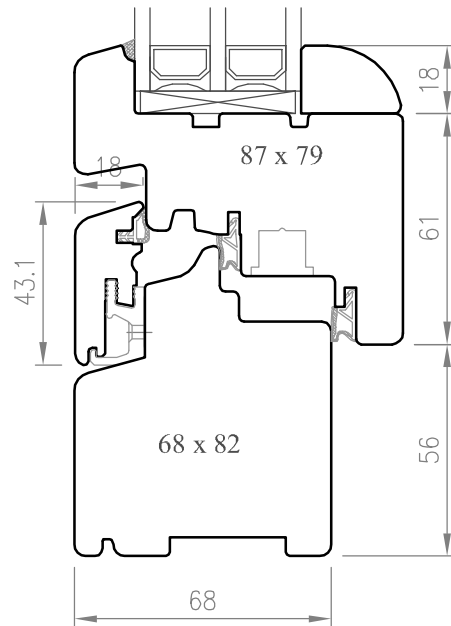
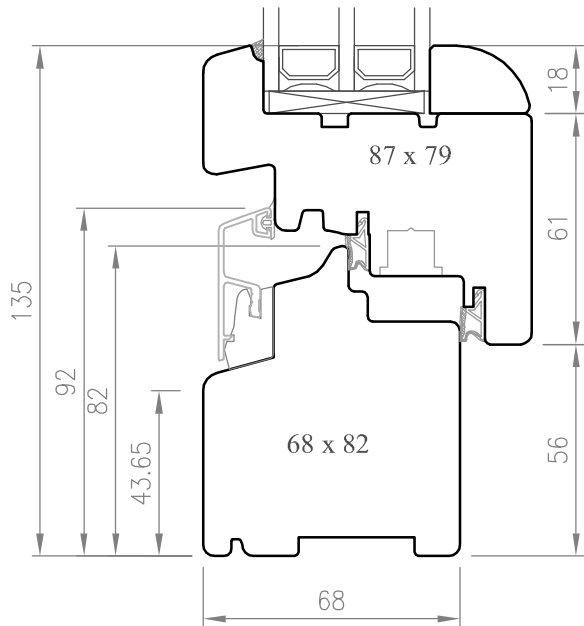

SEZ. A-A

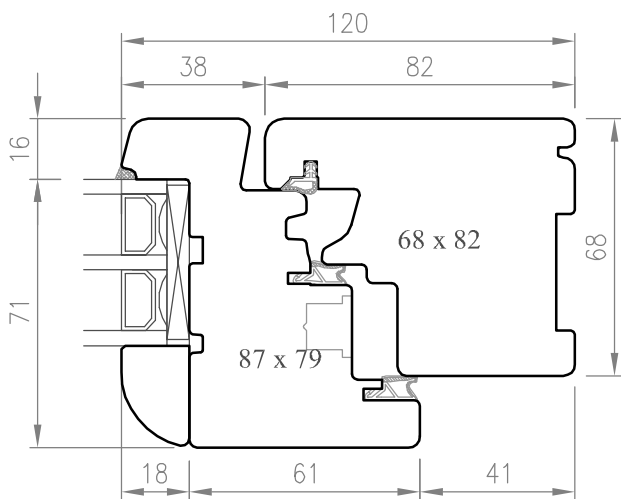

SEZ. H-H

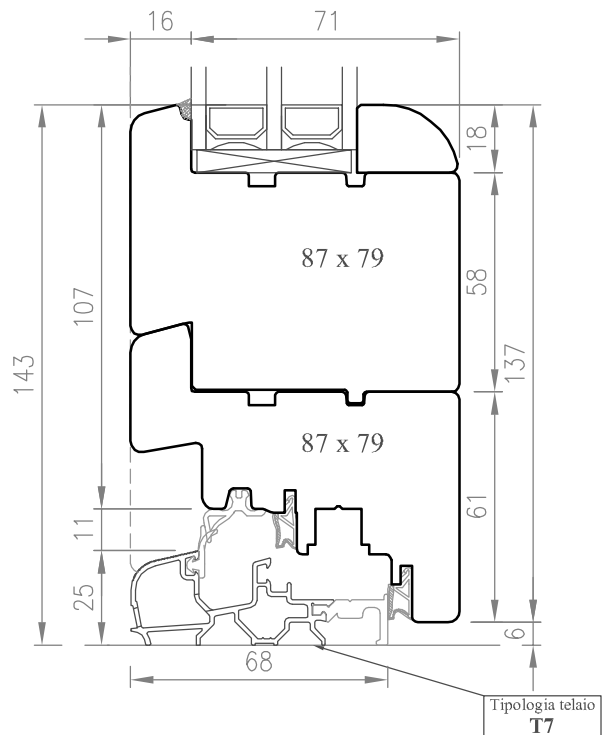

SEZ. C-C

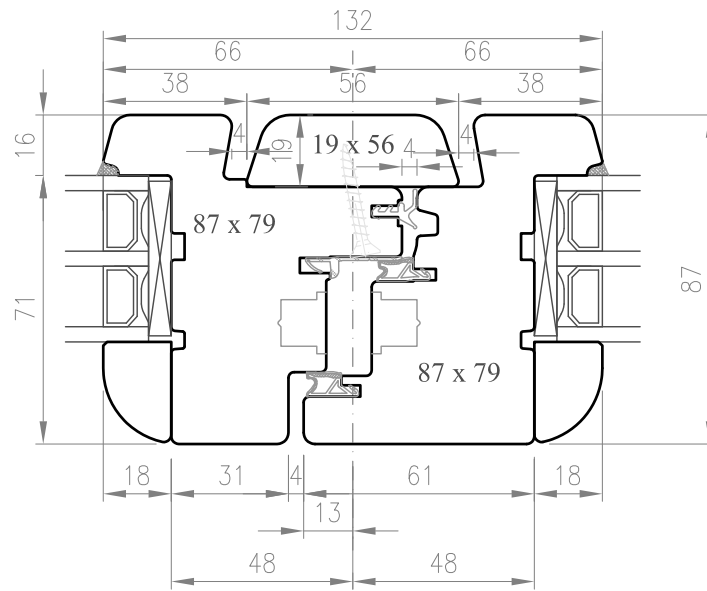

A5

SEZ. C1-C1

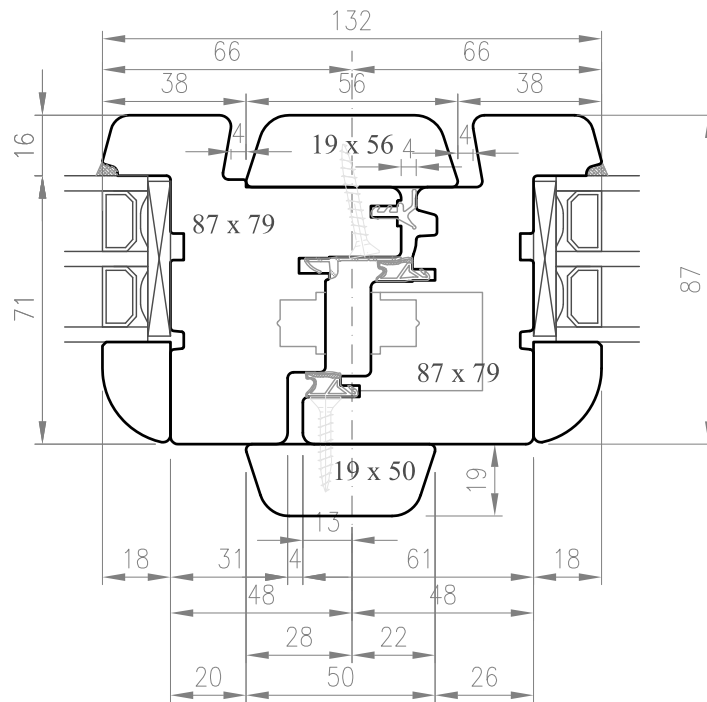

A6

SEZ. C2-C2

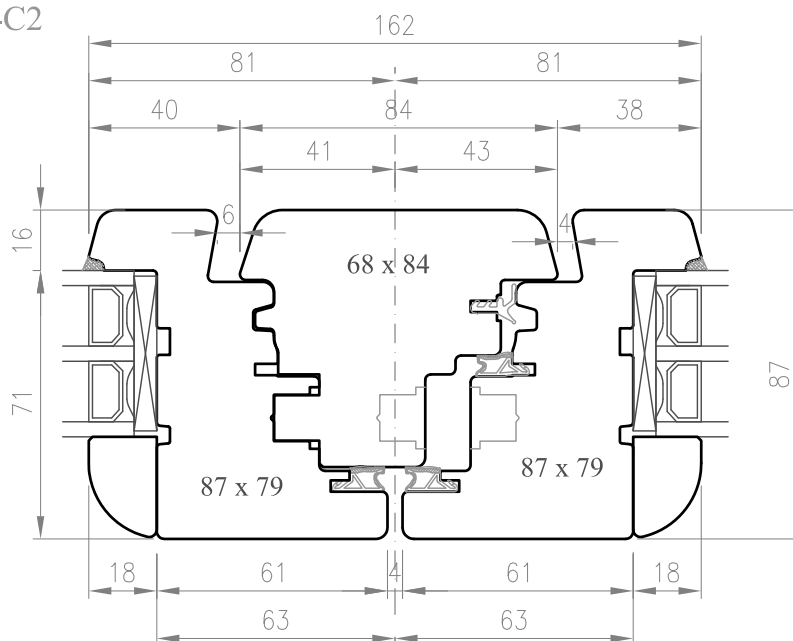

A9

SEZ. D-D

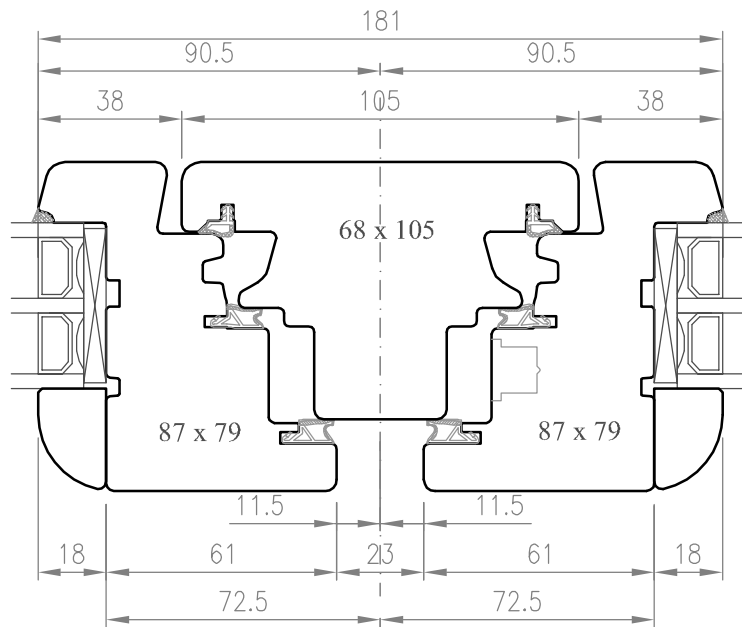

SEZ. D1-D1

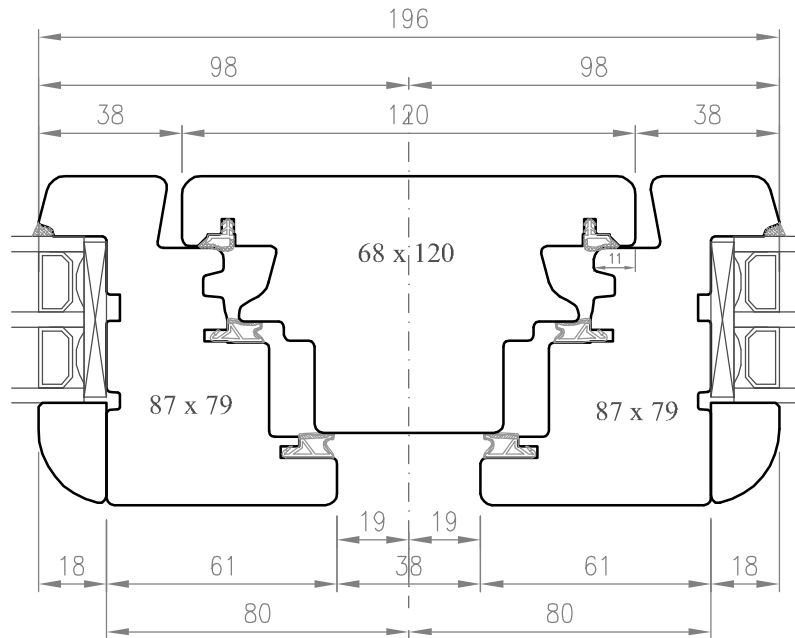

SEZ. D2-D2

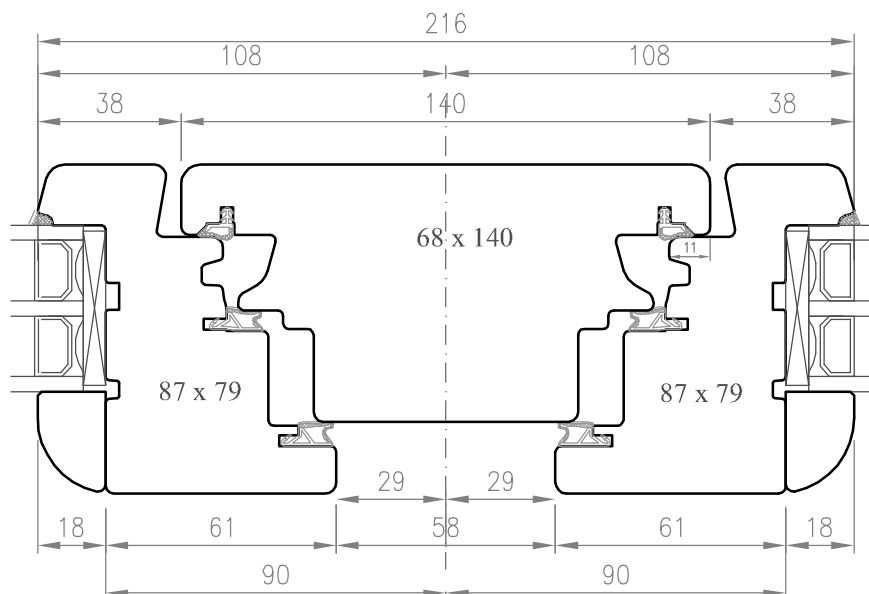

SEZ. E-E

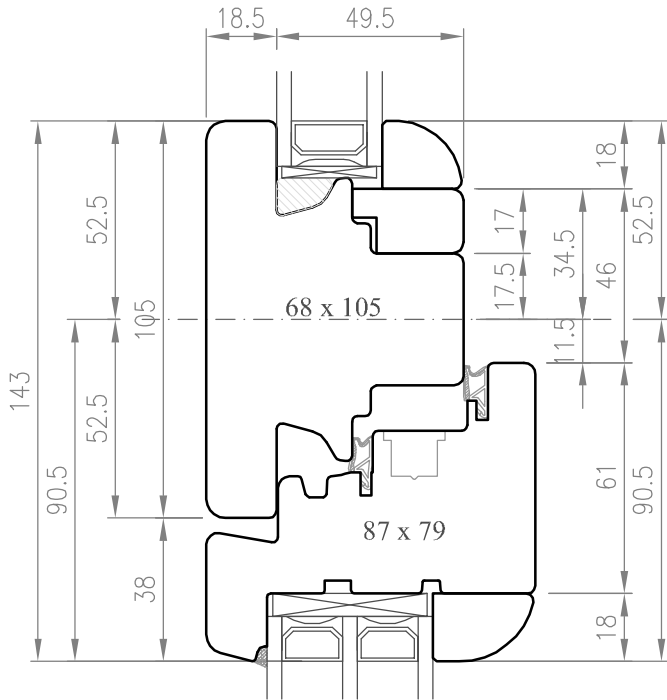

SEZ. E2-E2

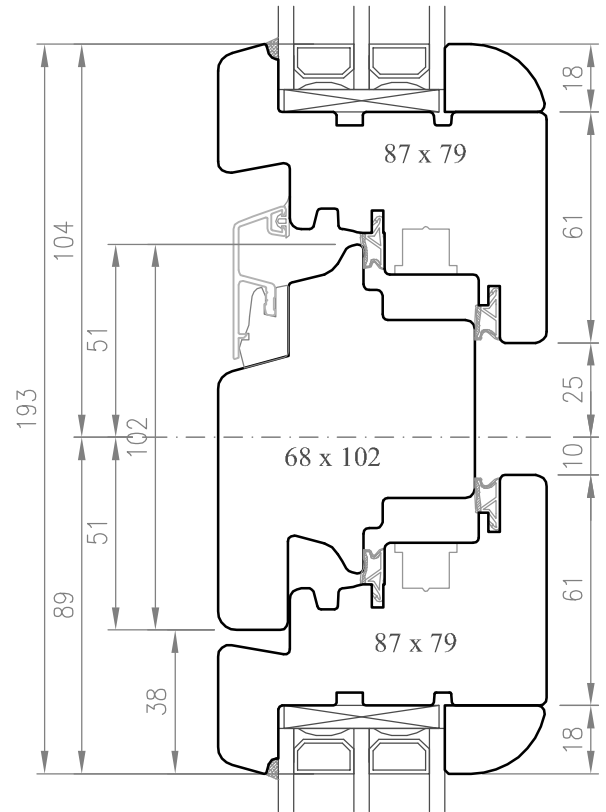

SEZ. E1-E1

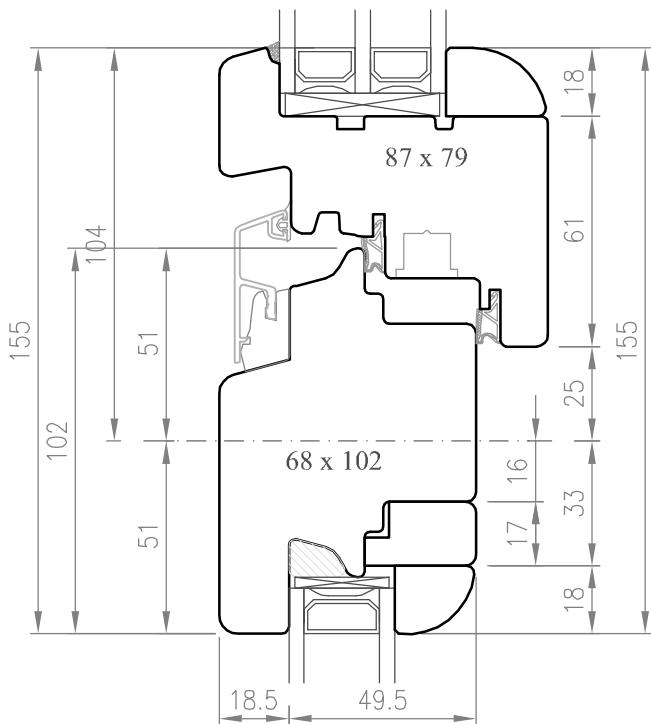

SEZ. E3-E3

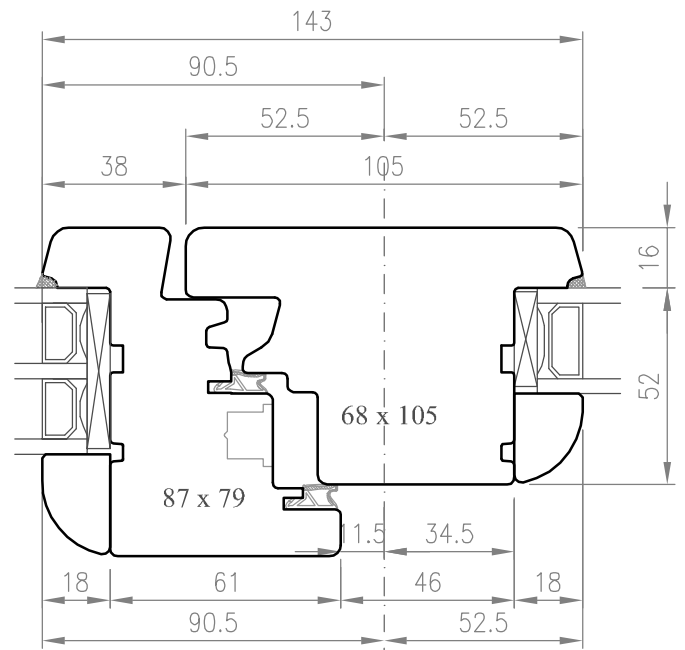

SEZ. G-G

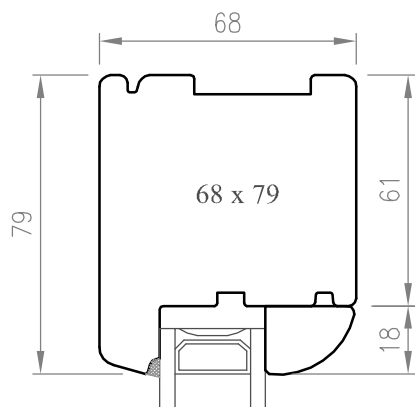

SEZ. F1-F1

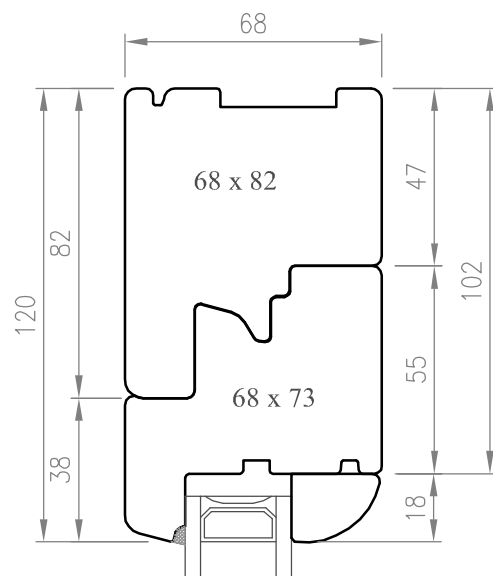

SEZ. F-F

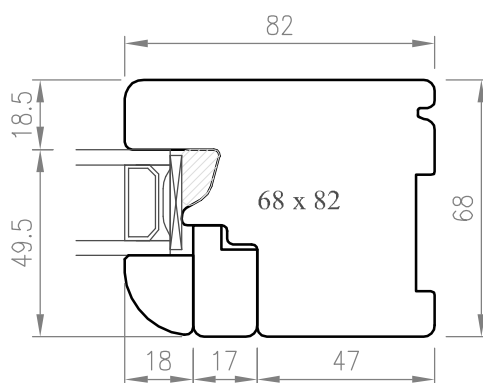

SEZ. F2-F2

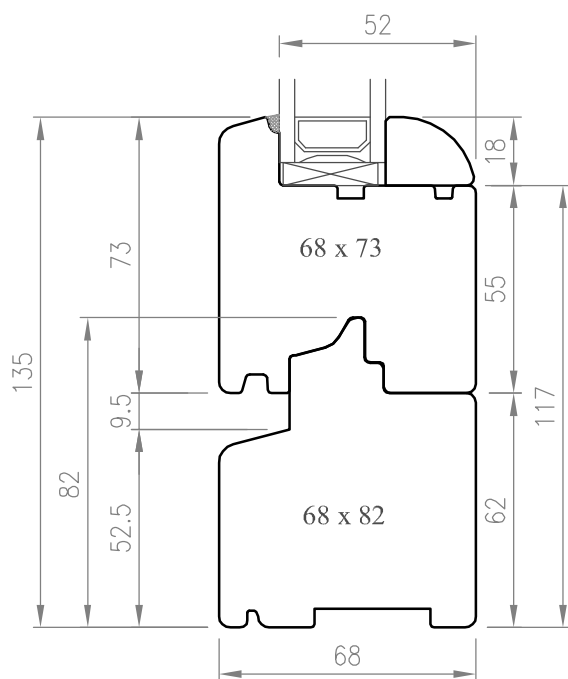

SEZ. N-N

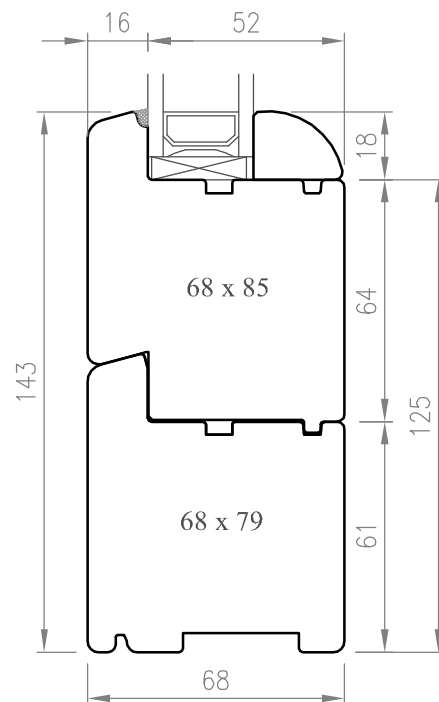

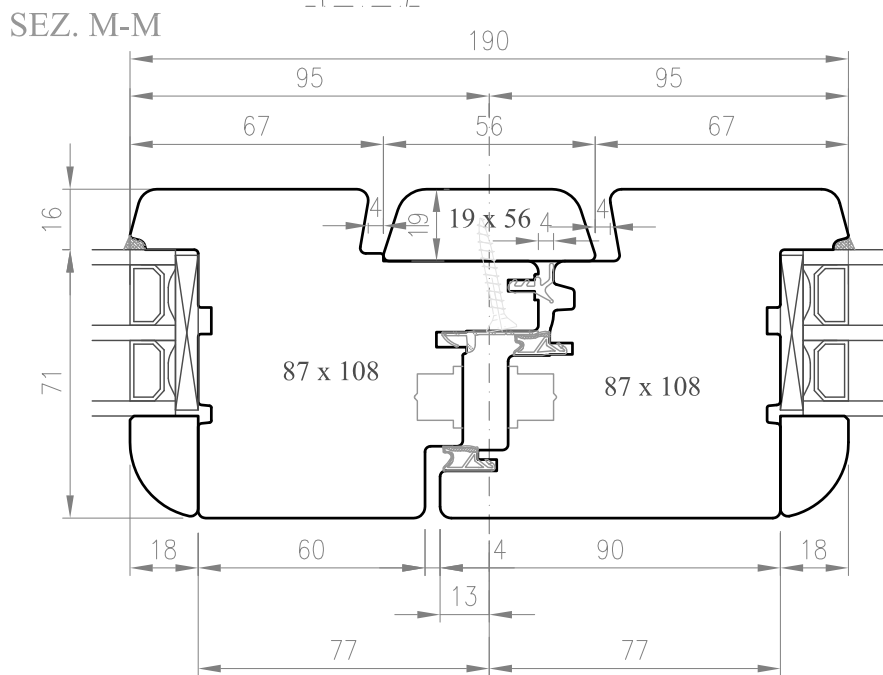
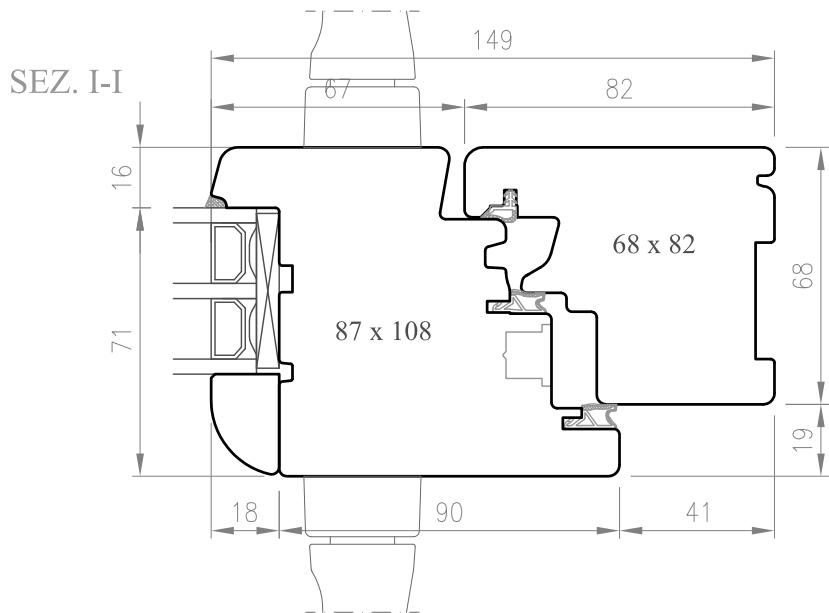

A5

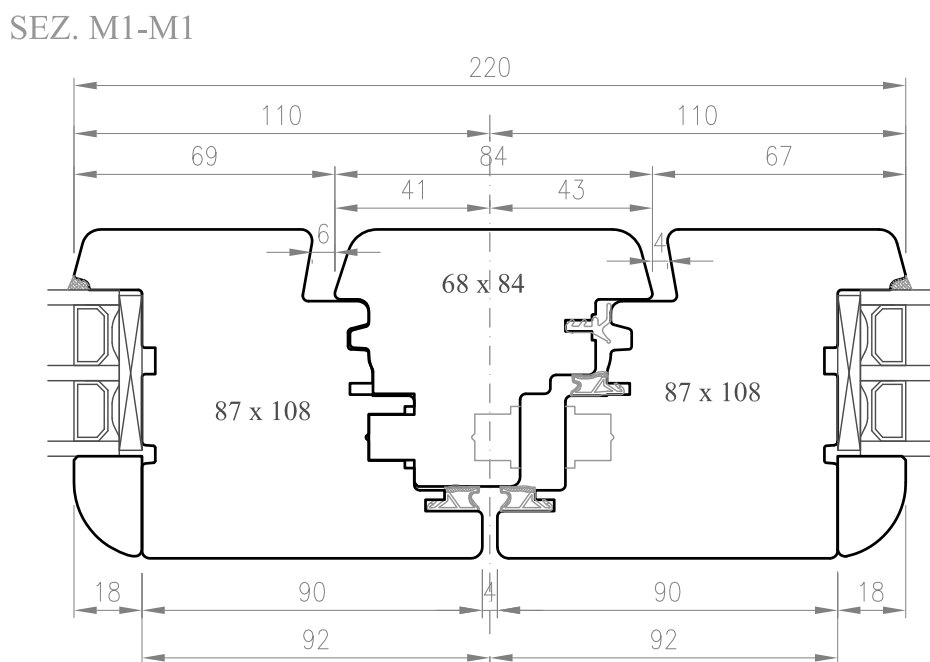

A9

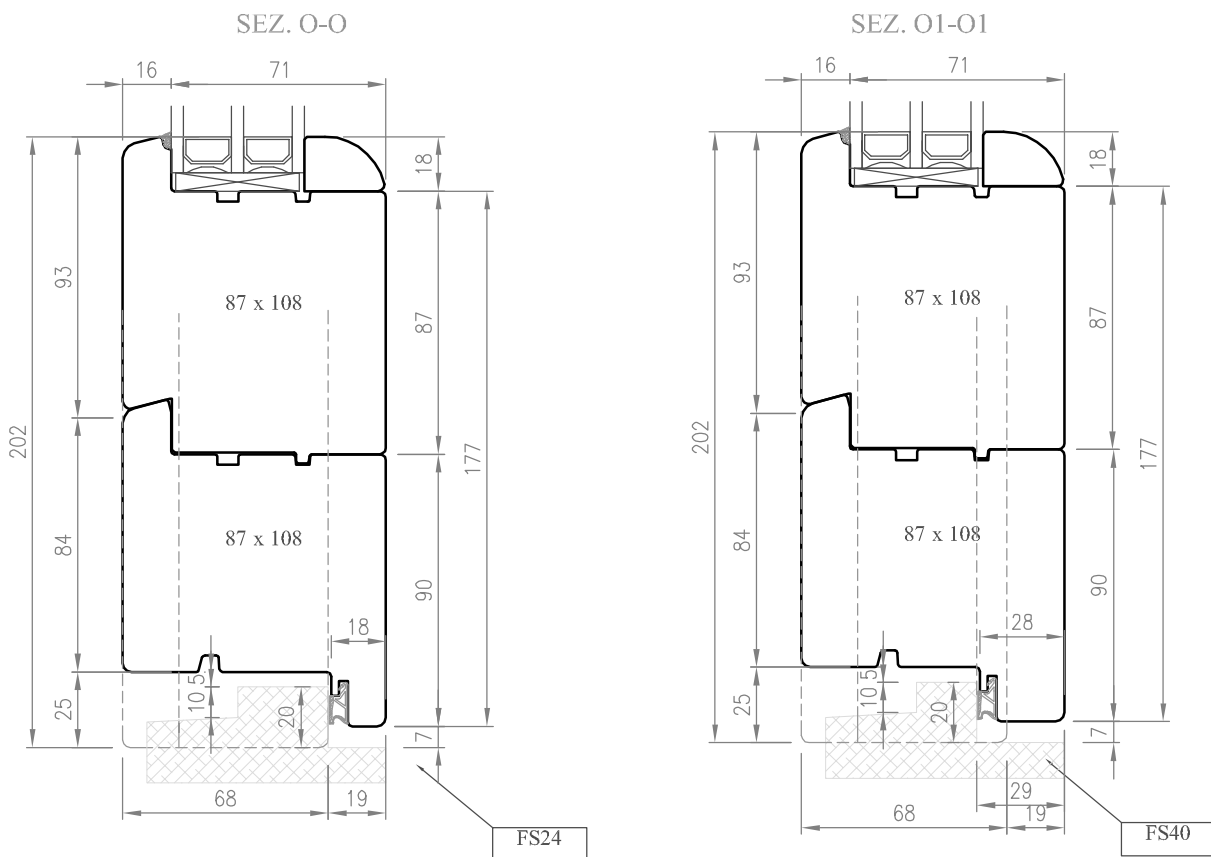
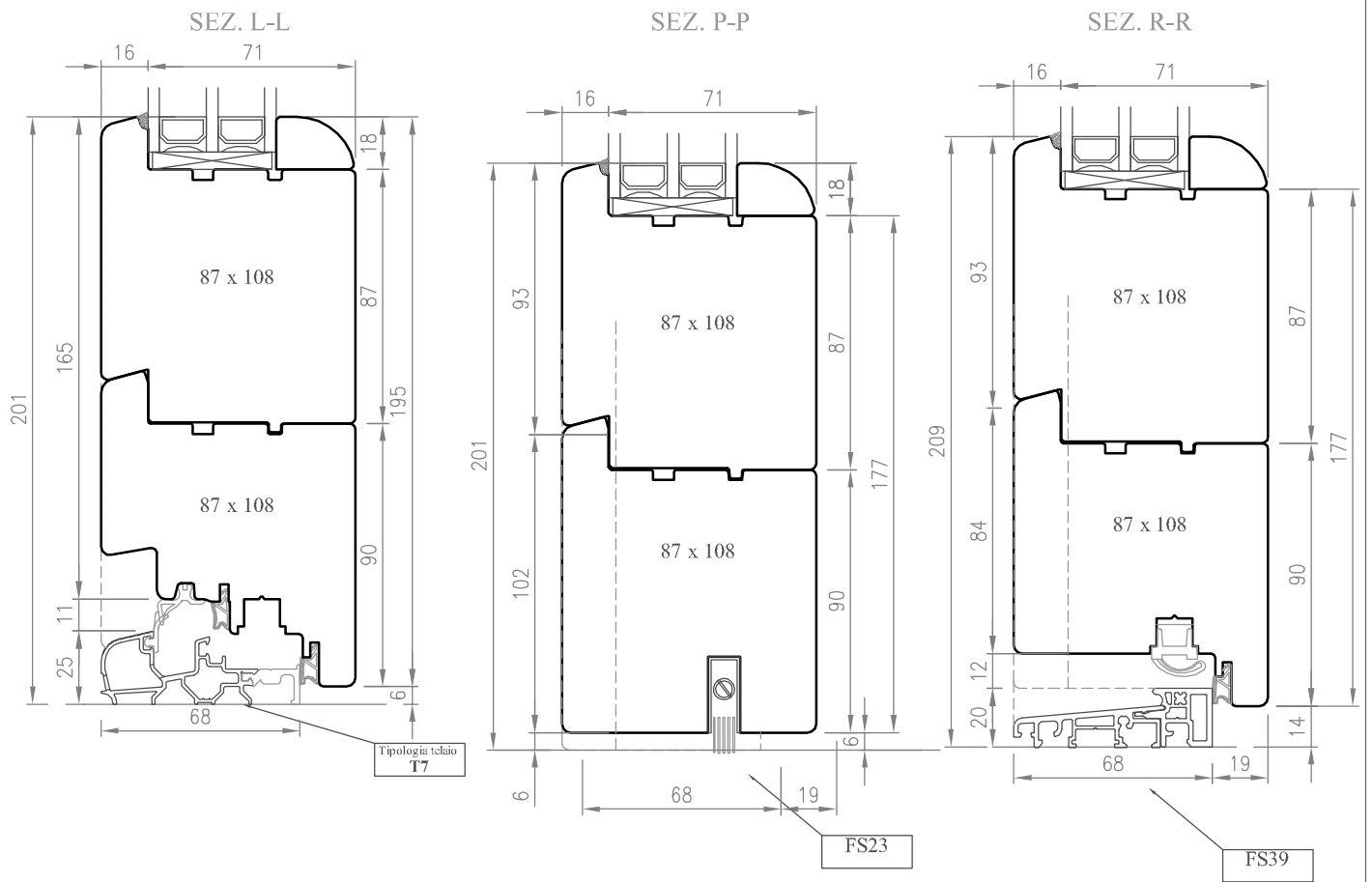

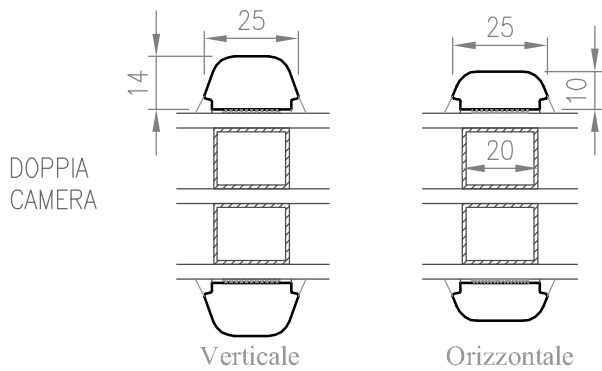
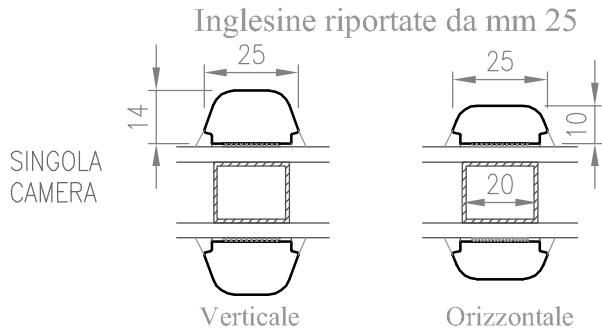
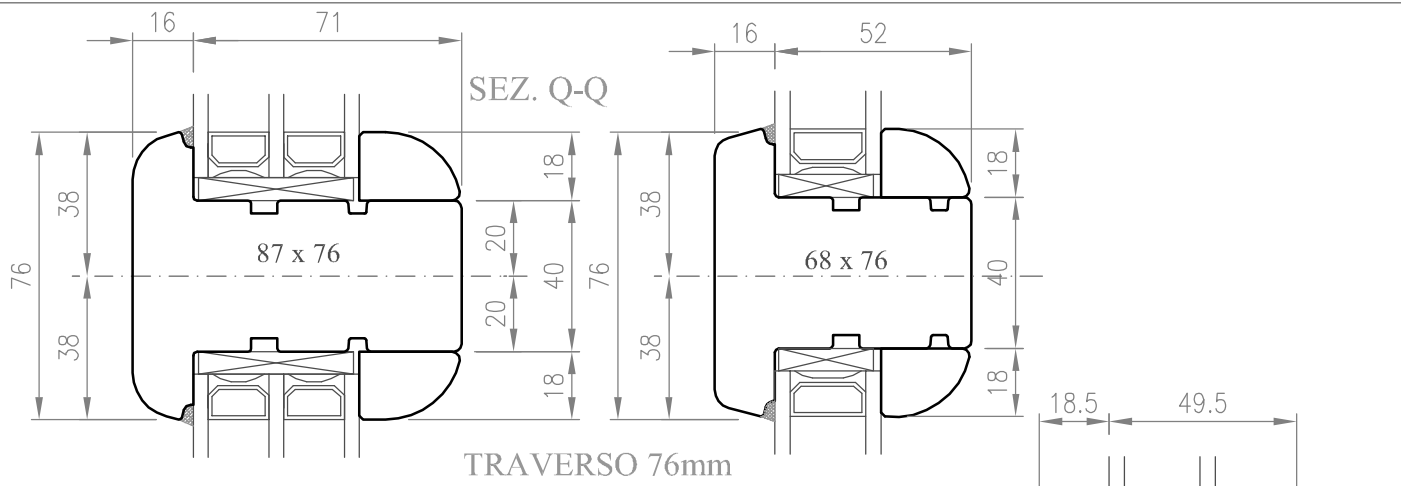

TRAVERSO 105mm
Eseguito SOLO su Sopraluce Fisso

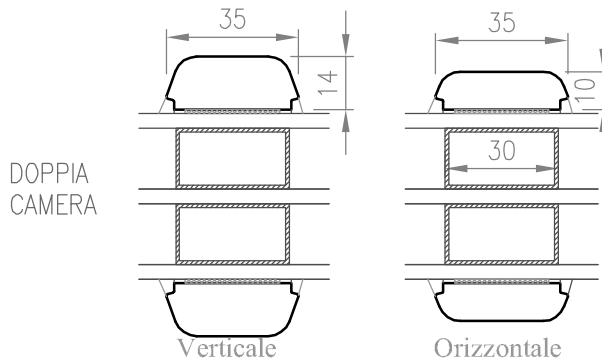
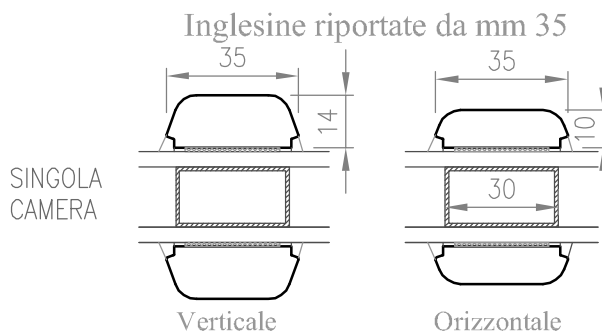
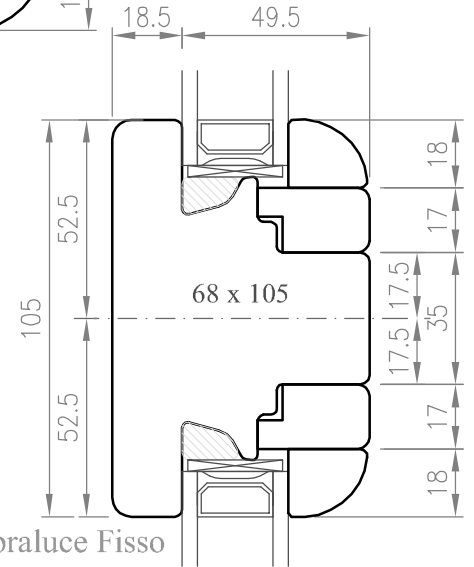

Inglesine riportate Barocco

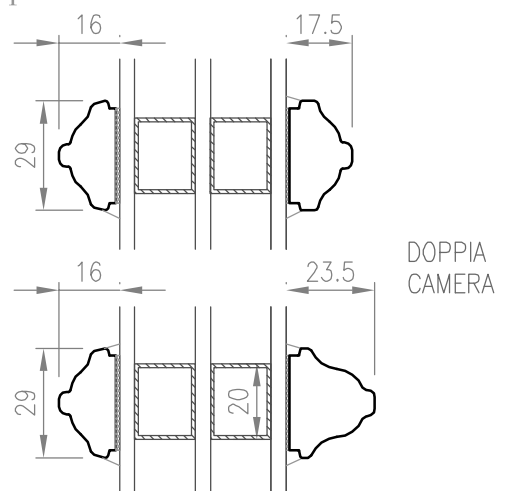
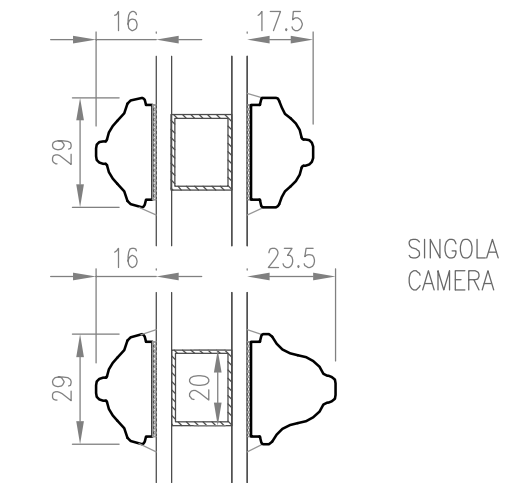

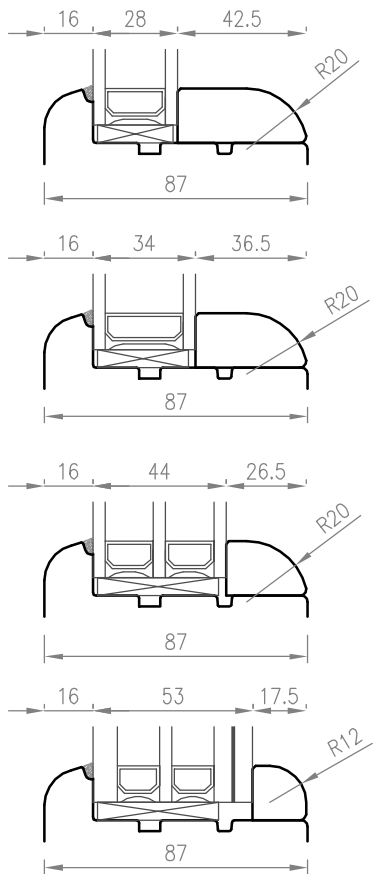

Fermavetro Tipo 1

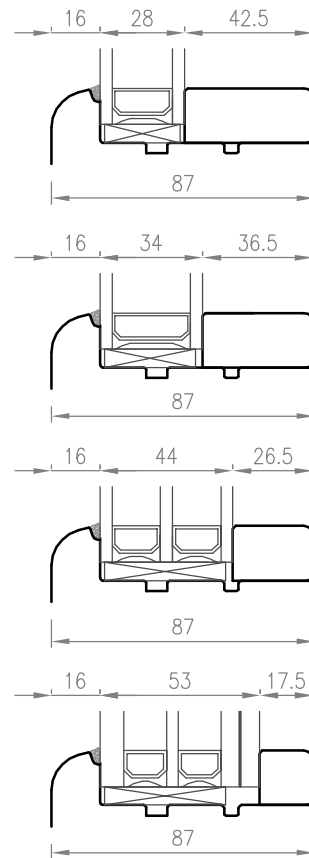

Fermavetro Tipo 3

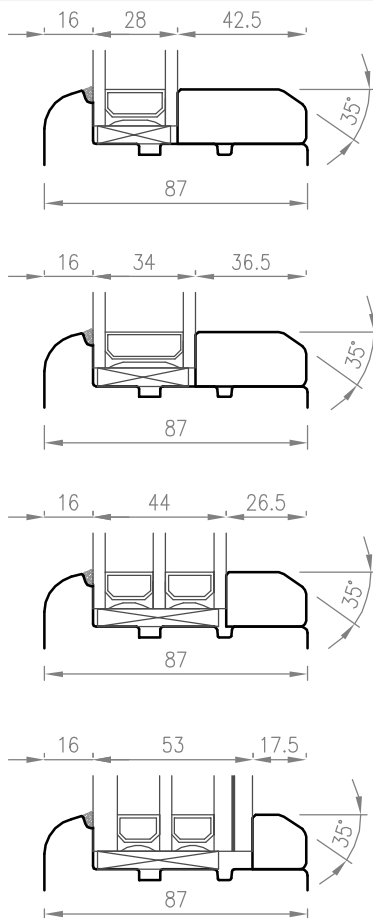

Fermavetro Tipo 2

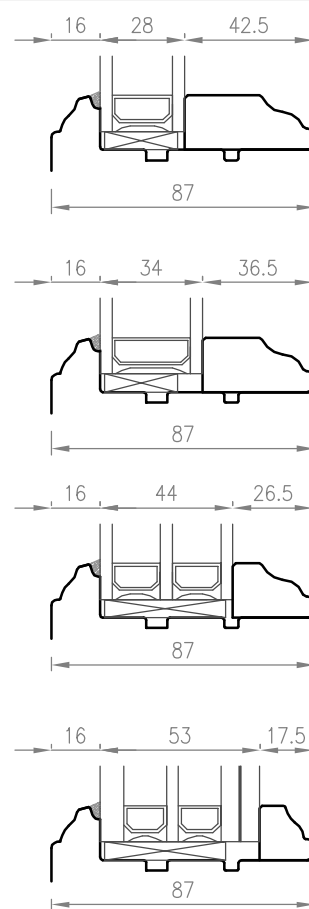

Fermavetro Tipo 4 BAROCCO

Tipologia telaio
T1

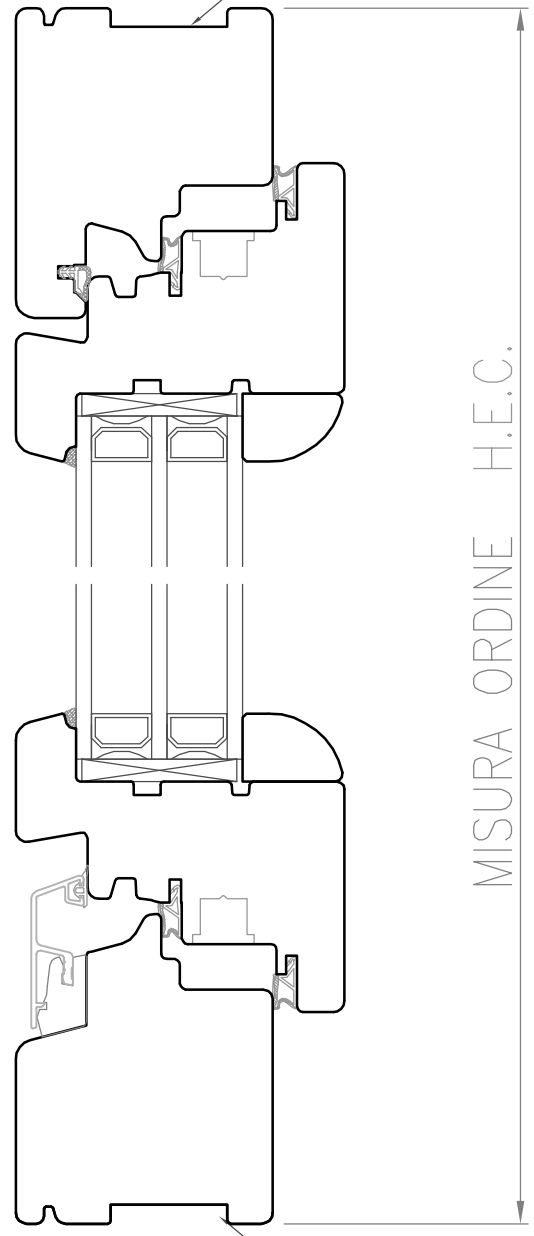

Tipologia telaio
T1

Tipologia telaio
T4

Tipologia telaio
T1

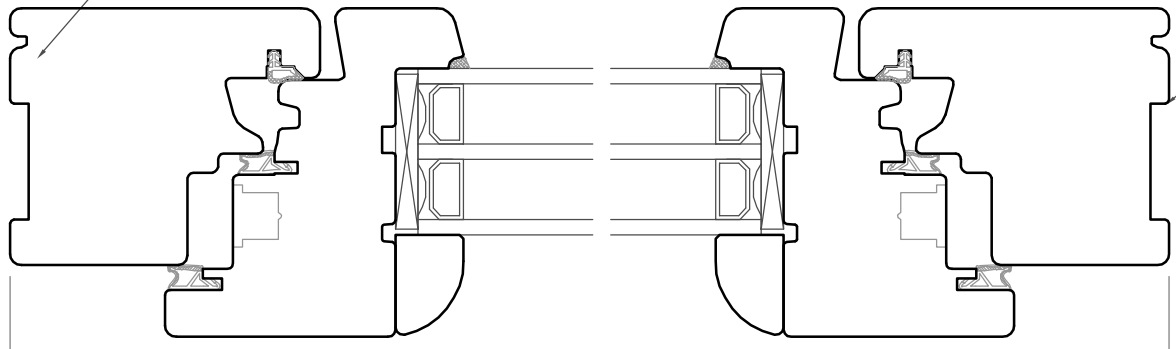

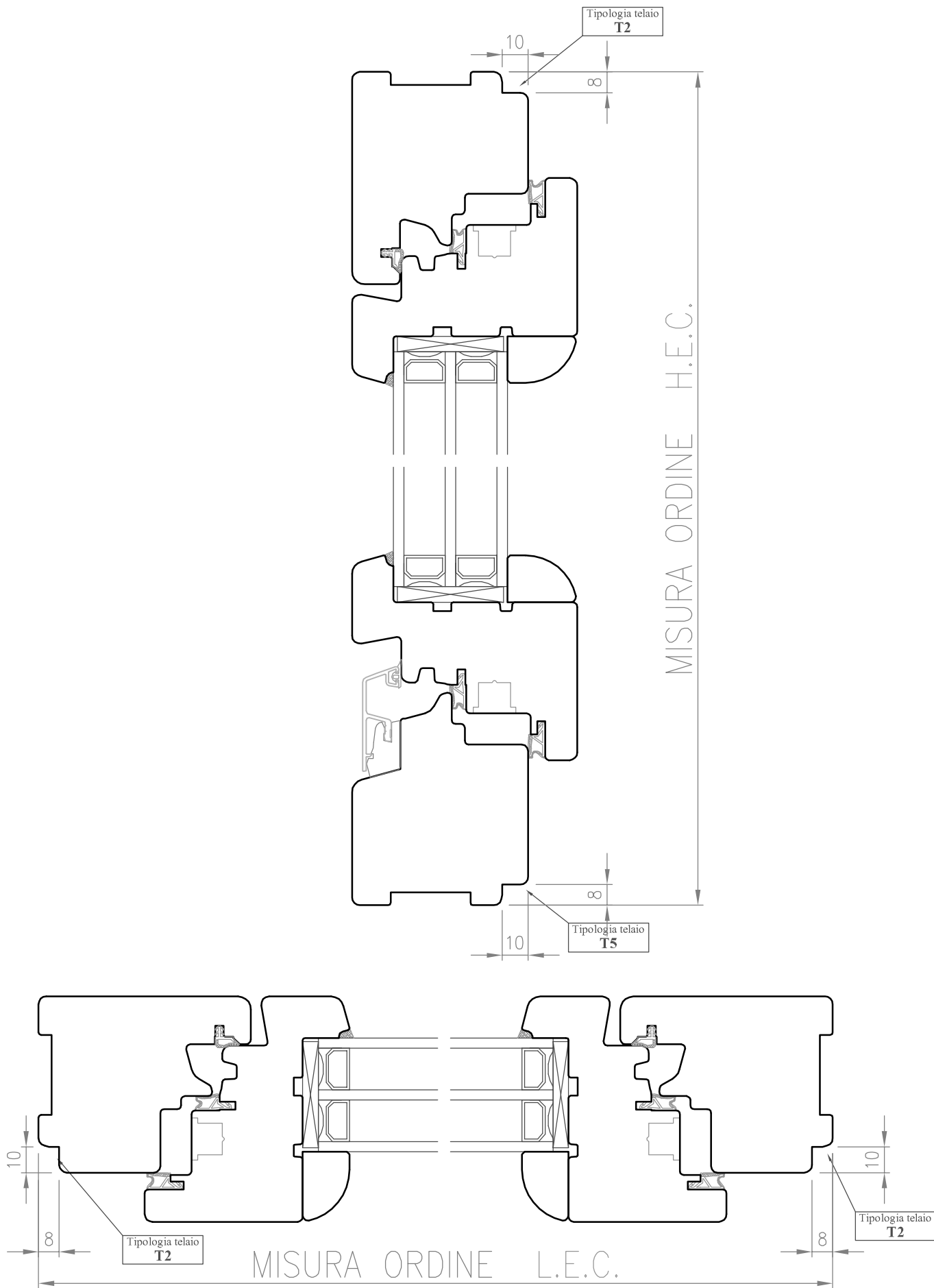

Tipologia telaio
T3

MAX. 56

MAX. 22

MISURA ORDINE H.E.C.

MAX. 22

Tipologia telaio
T6

MAX. 56

Tipologia telaio
T3

MAX. 22

MAX. 56

Tipologia telaio
T3

MAX. 22

MAX. 56

MISURA ORDINE L.E.C.

Z=3 lati

Kit Complanare

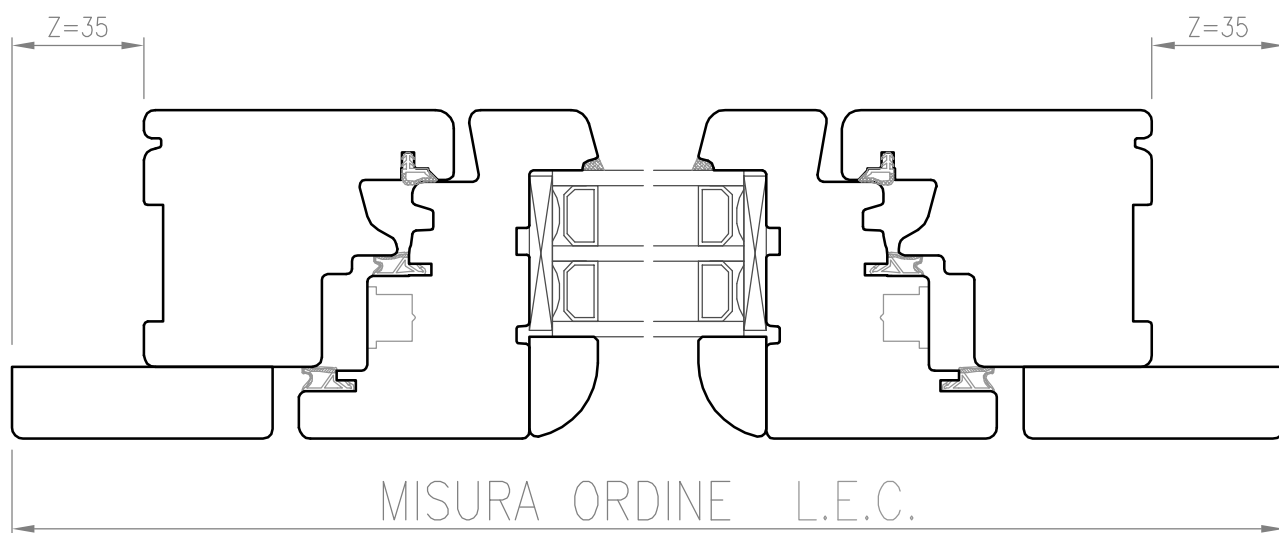
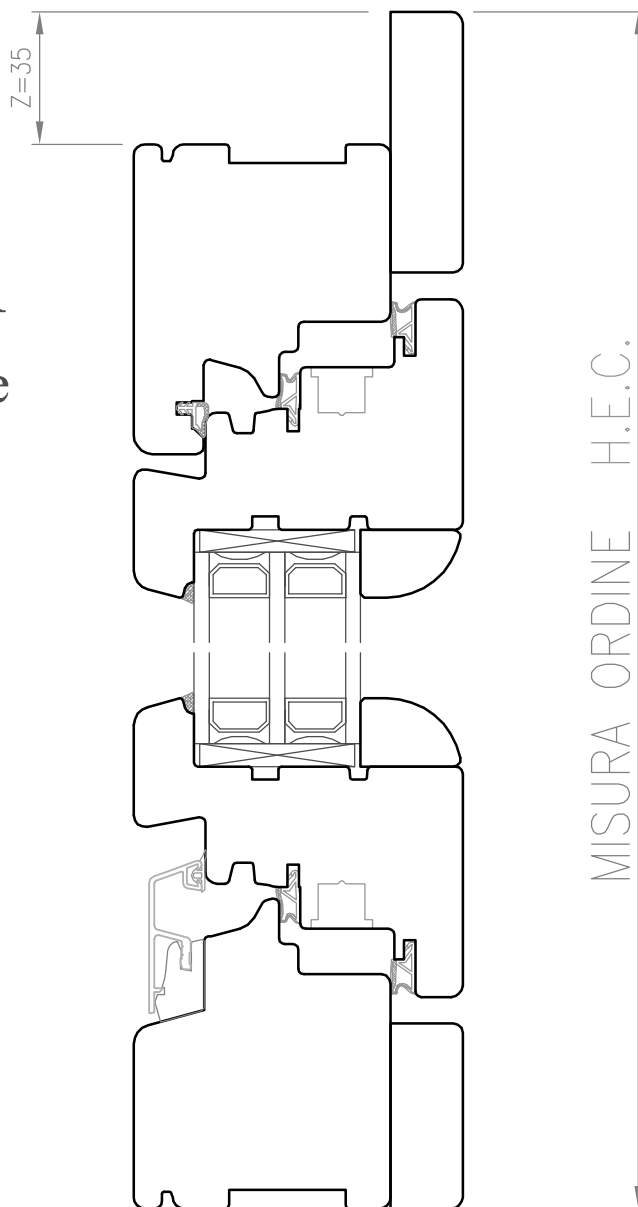

Z=4 lati

Kit Complanare

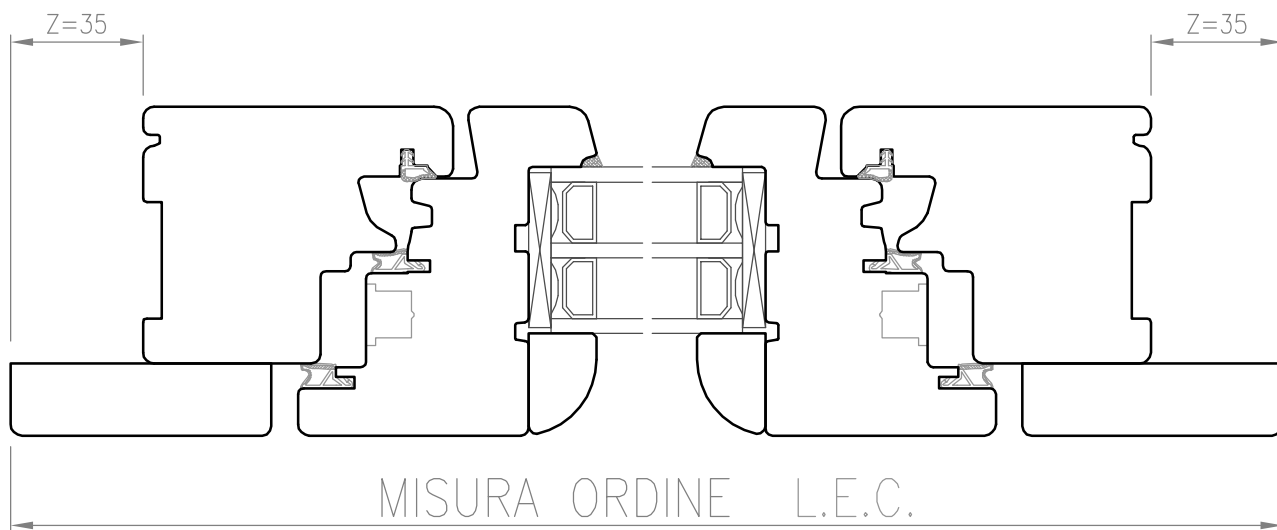
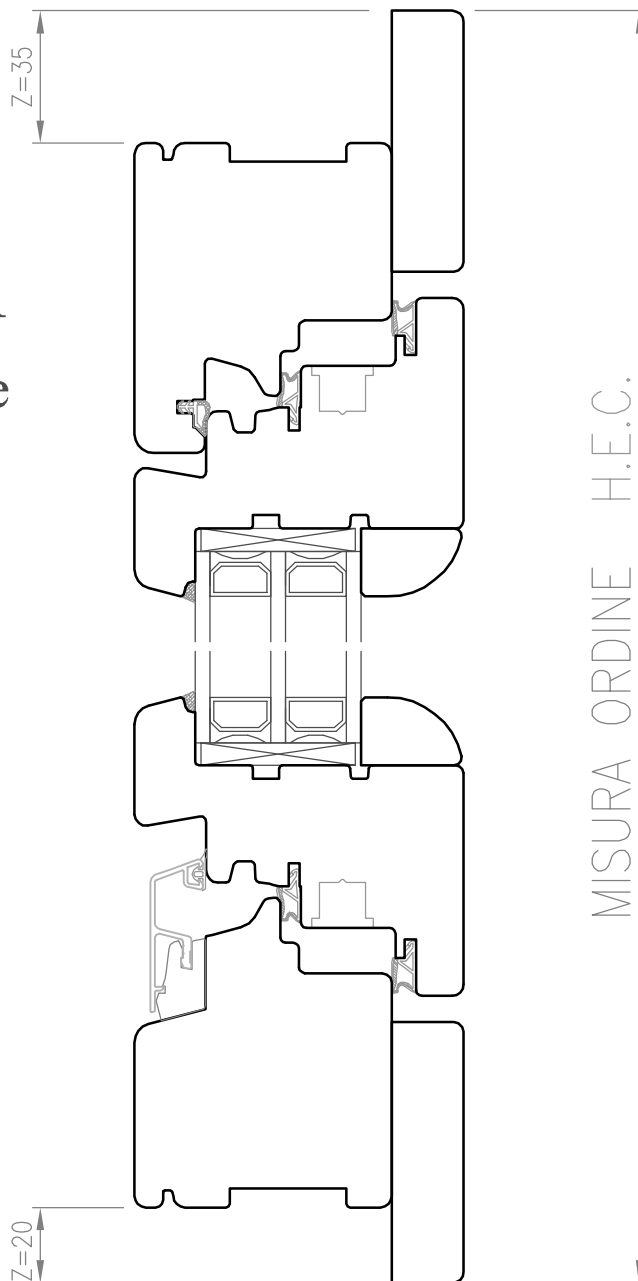

OVER 92

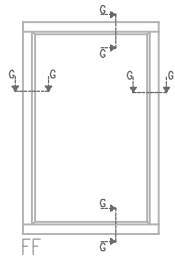

FF

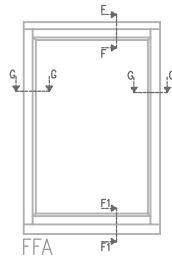

FFA

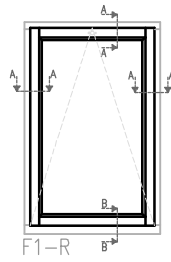

F1-R

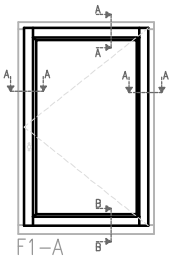

F1-A

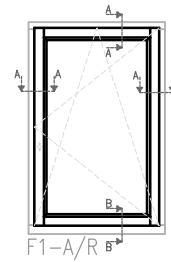

F1-A/R

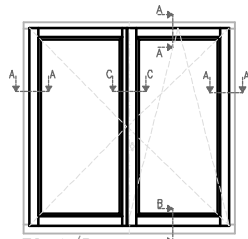

F2-A/R

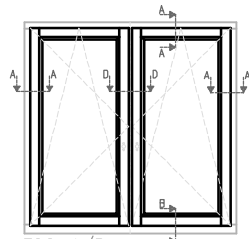

F2C-A/R

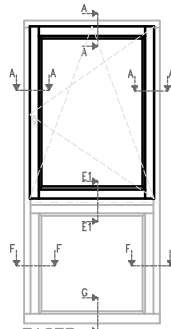

F1STF

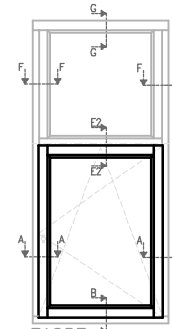

F1SPF

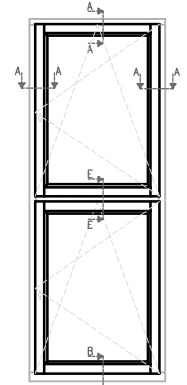

F1F1

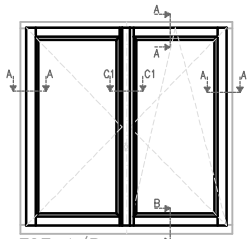

F2F-A/R

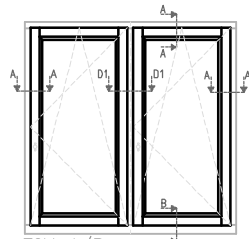

F2V-A/R

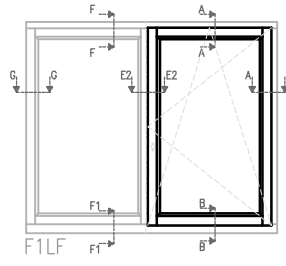

F1LF

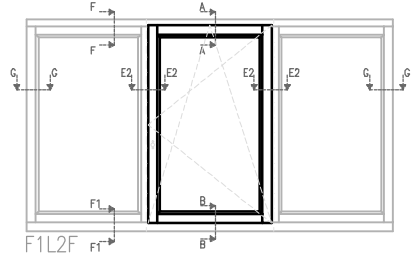

F1L2F

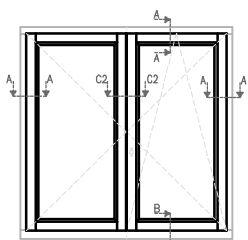

F2S-A/R

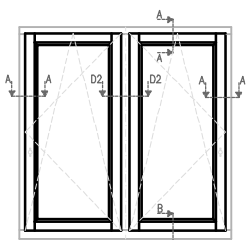

F20-A/R

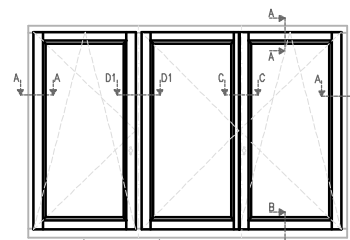

F3-A/R-A-A/R

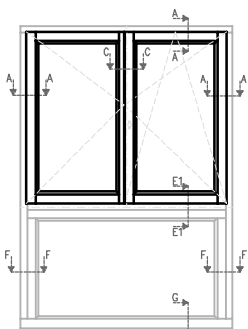

F2STF

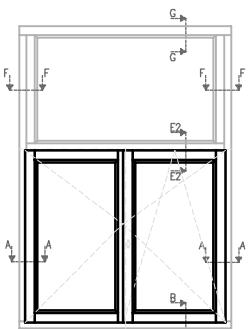

F2SPF

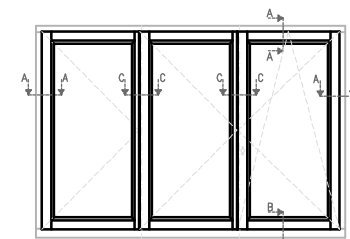

F3-A/R-A-A

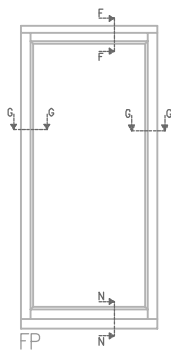

FP

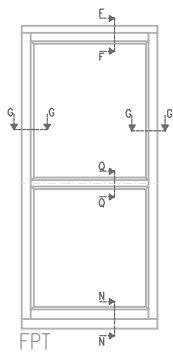

FPT

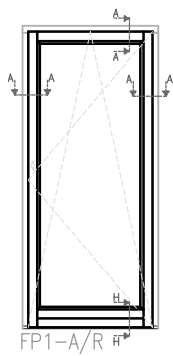

FP1-A/R

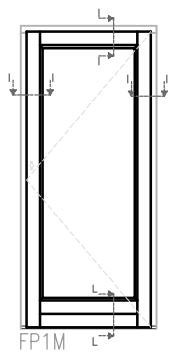

FP1M

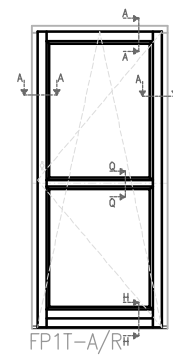

FP1T-A/R/H

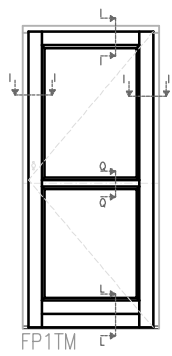

FP1TM

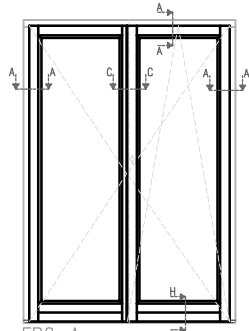

FP2-A

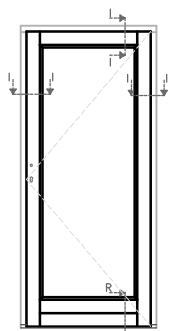

FP1MS

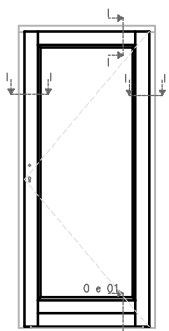

FP1MB 0 e 0T

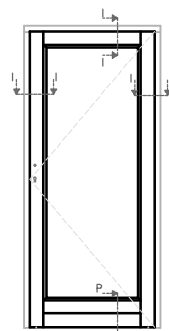

FP1MP

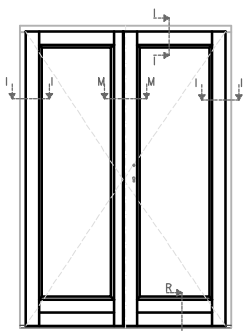

FP2MS

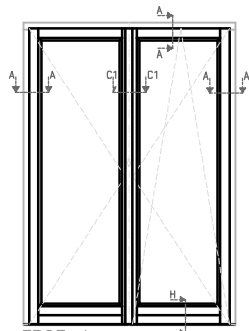

FP2F-A

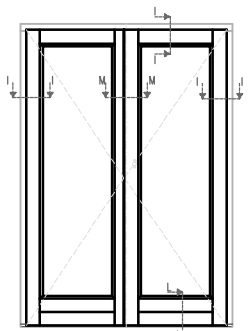

FP2M

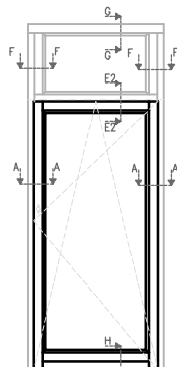

FP1SPF

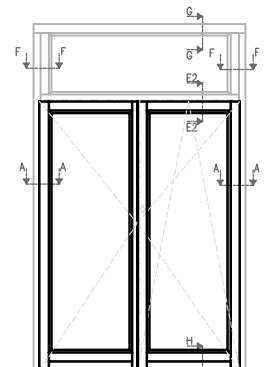

FP2SPF

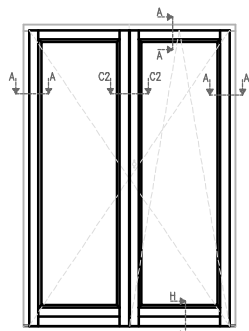

FP2S-A

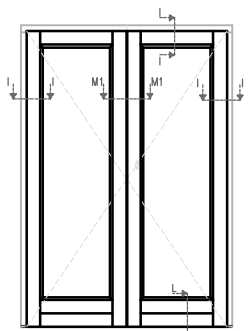

FP2MS

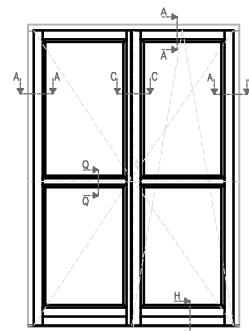

FP2-A

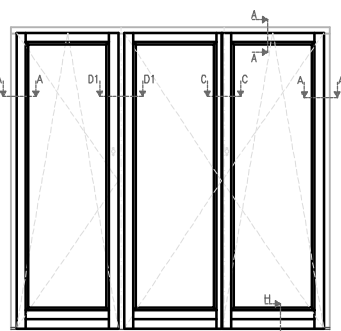

FP3-A/R-A-A/R

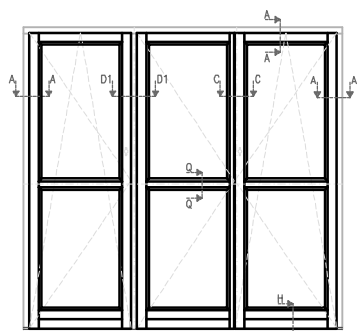

FP3T-A/R-A-A/R

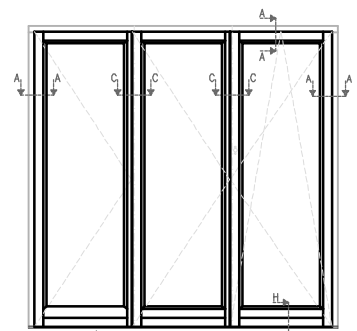

FP3-A/R-A-A

SEZ. B-B

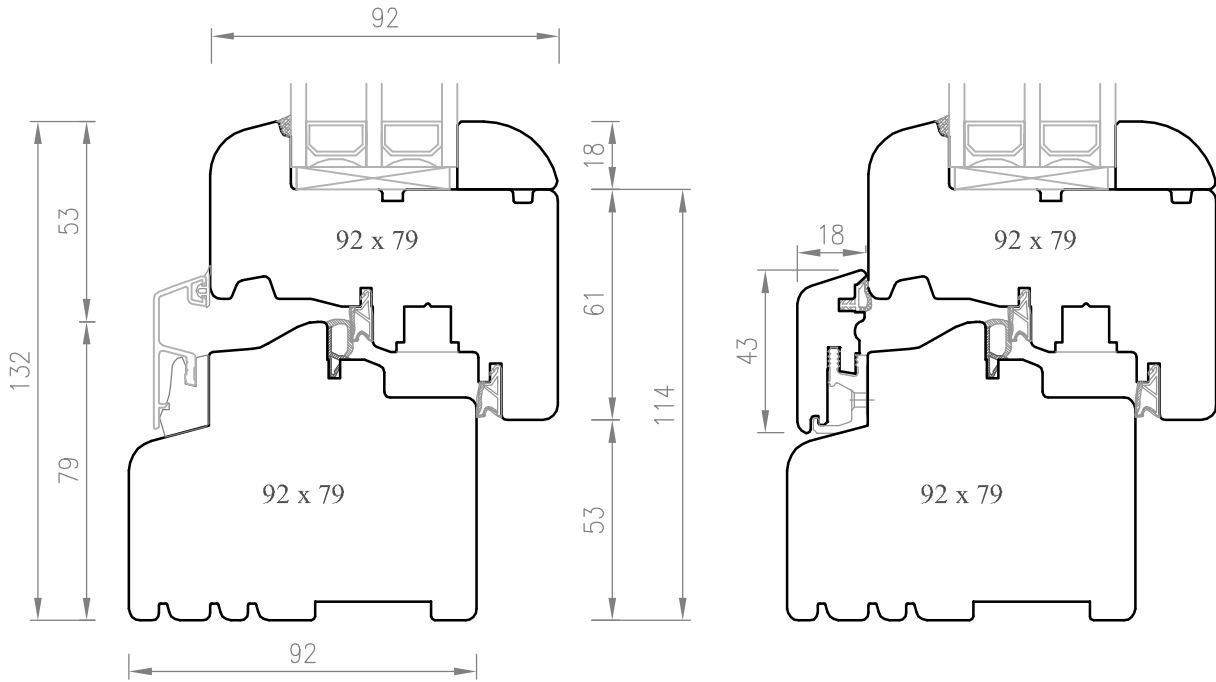

SEZ. A-A

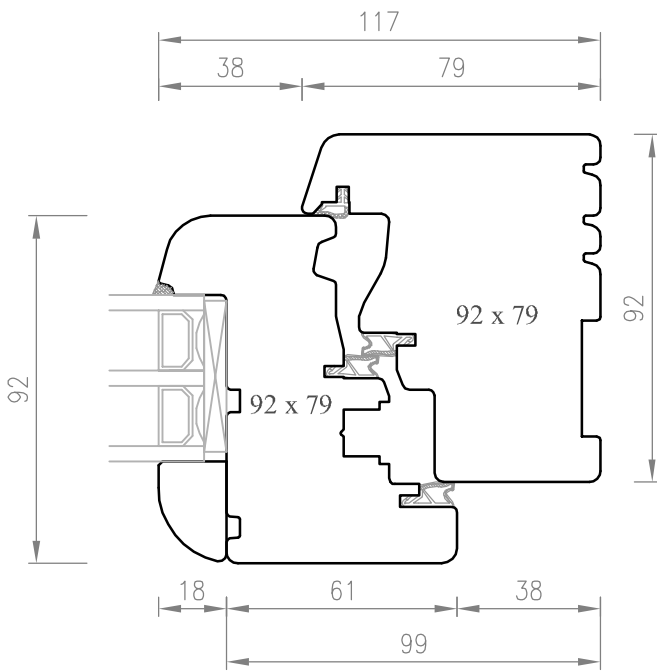

SEZ. H-H

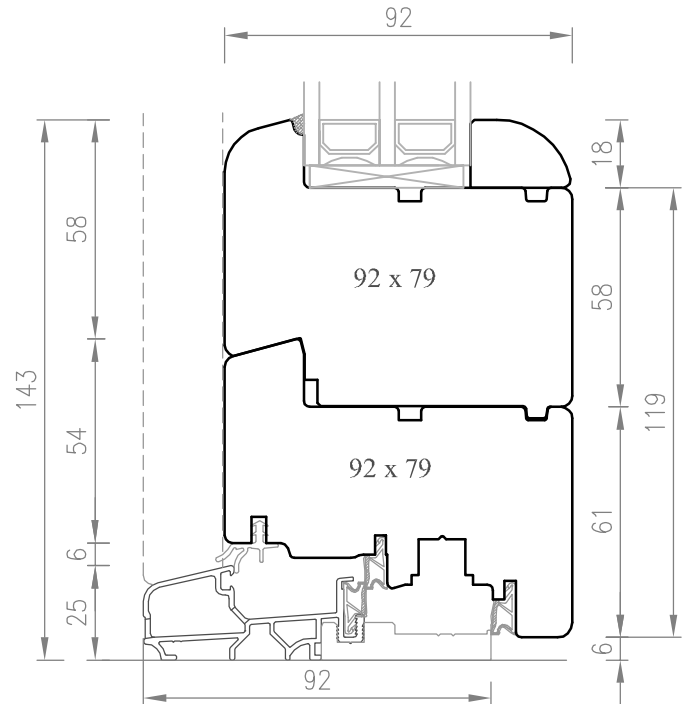

Tipologia telaio
T7

SEZ. C-C

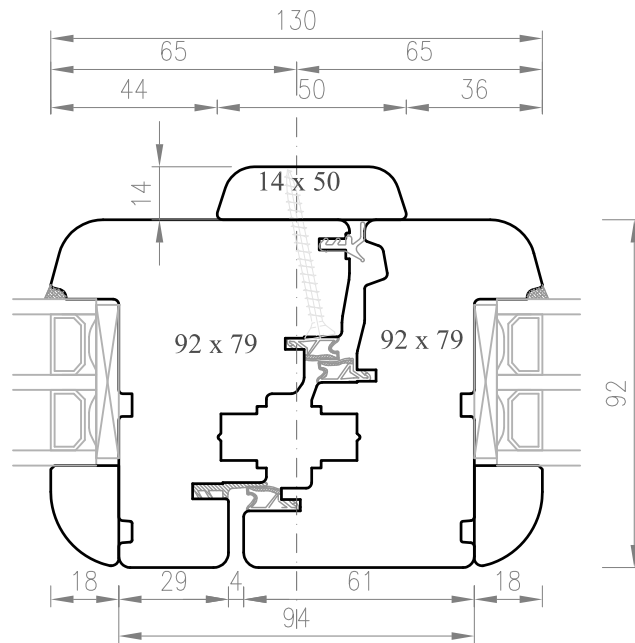

SEZ. C1-C1

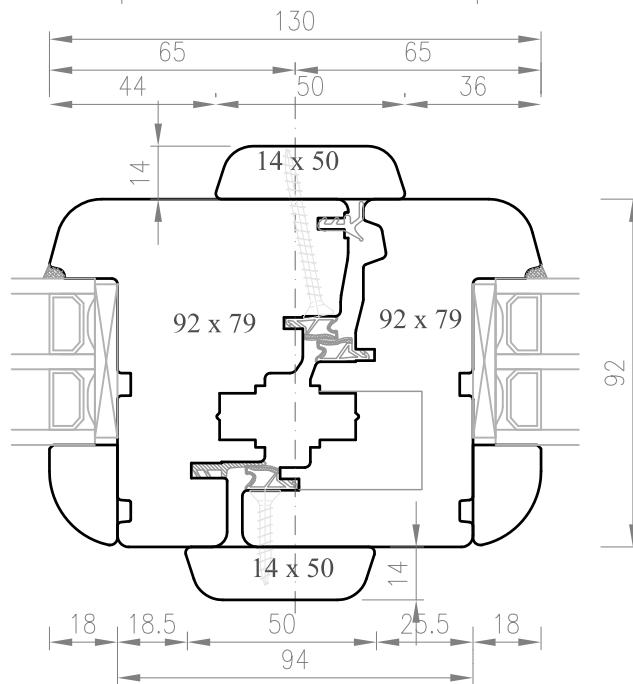

SEZ. C2-C2

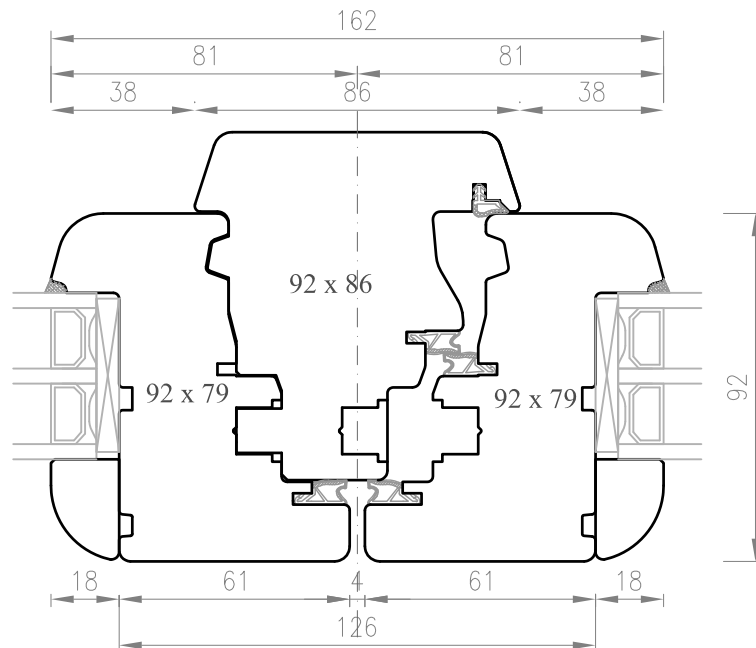

SEZ. D-D

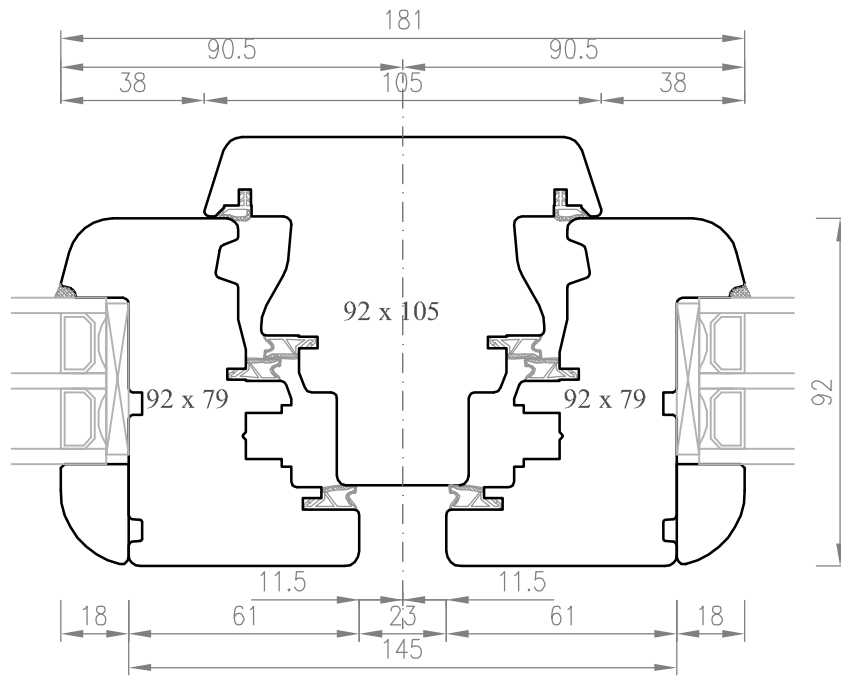

SEZ. D1-D1

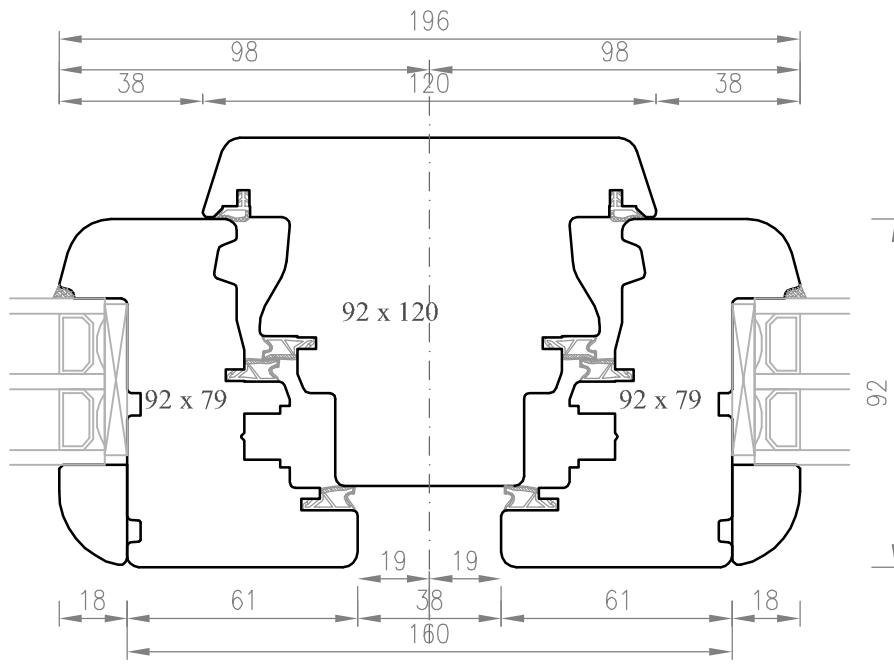

SEZ. D2-D2

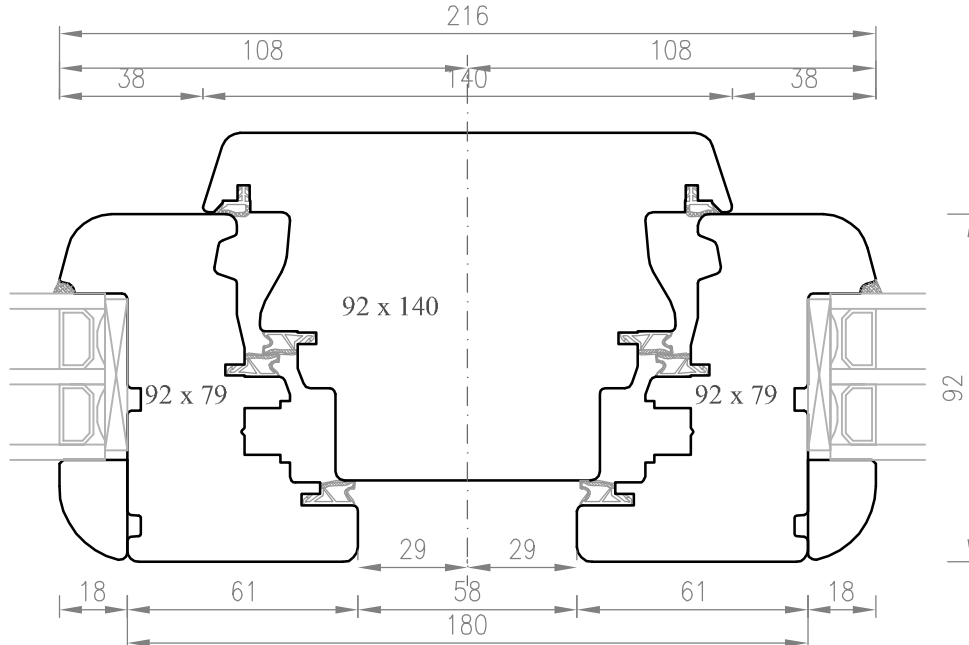

SEZ. E-E

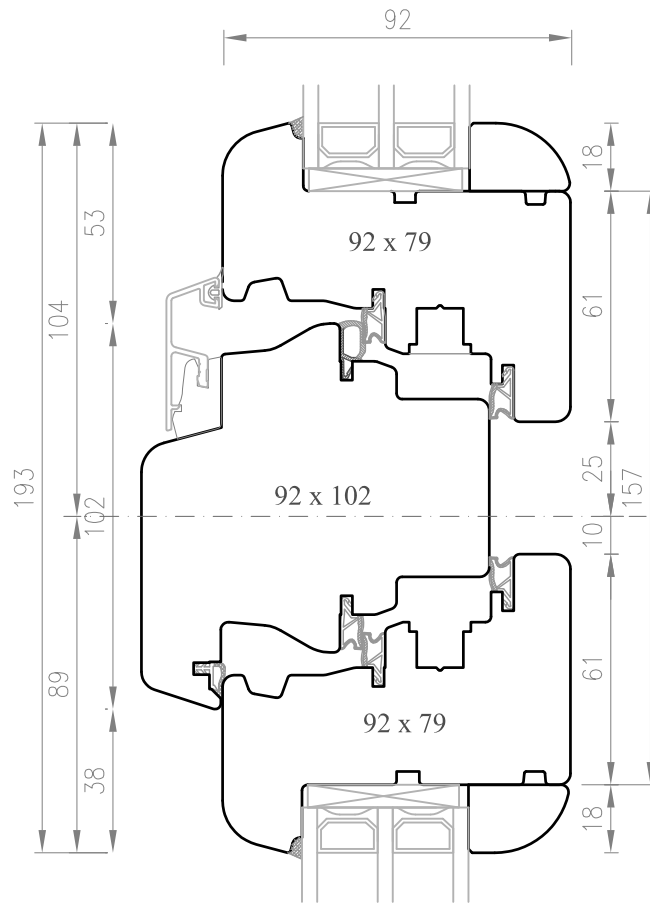

SEZ. E1-E1

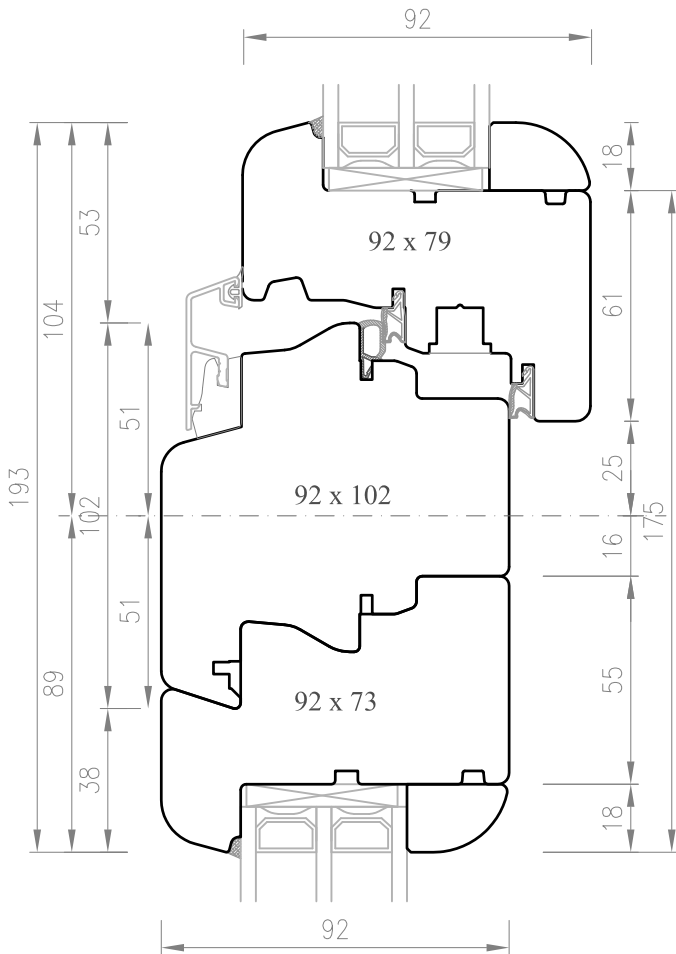

SEZ. E2-E2

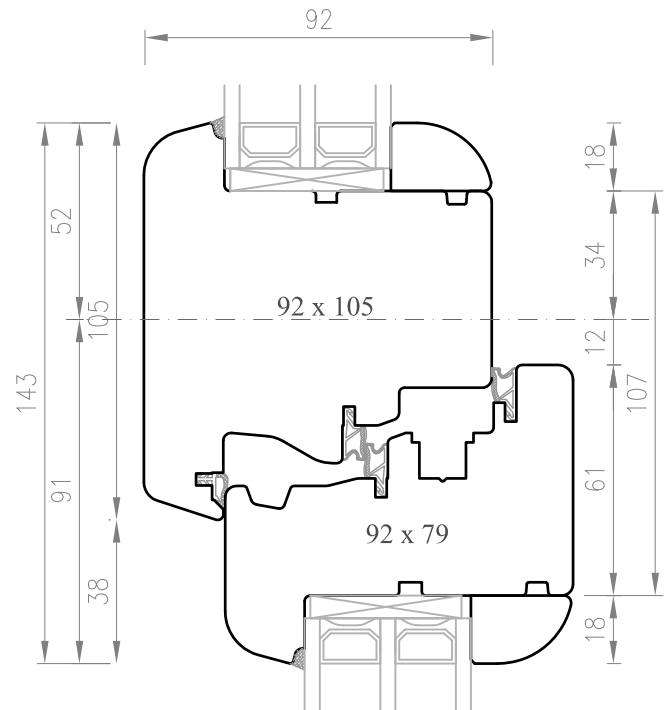

SEZ. G-G

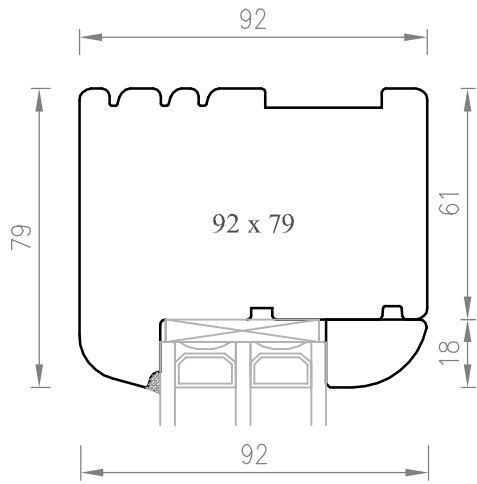

SEZ. F-F

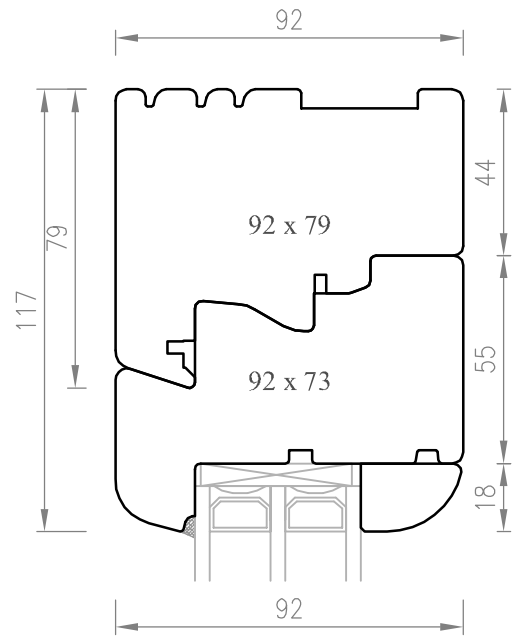

SEZ. F1-F1

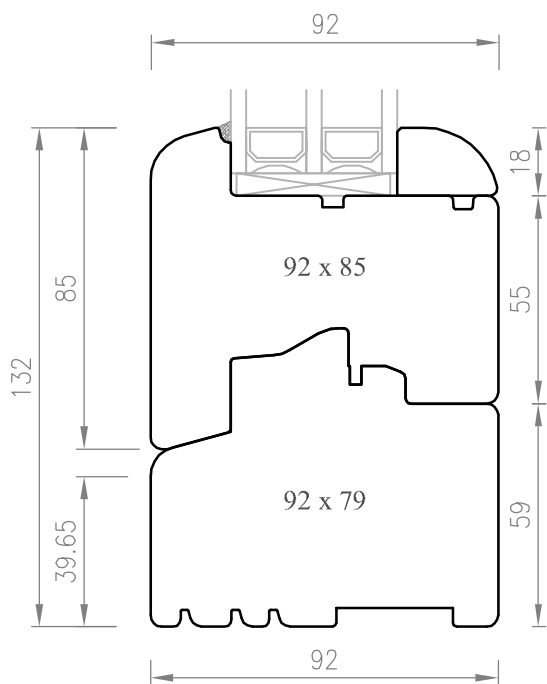

SEZ. N-N

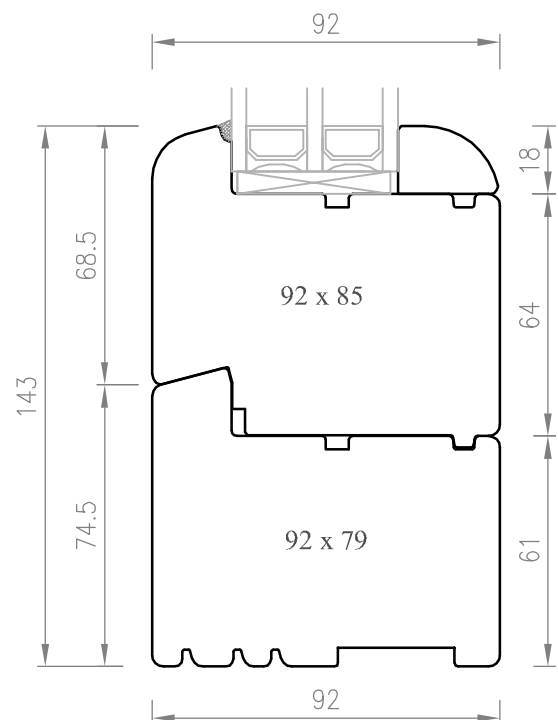

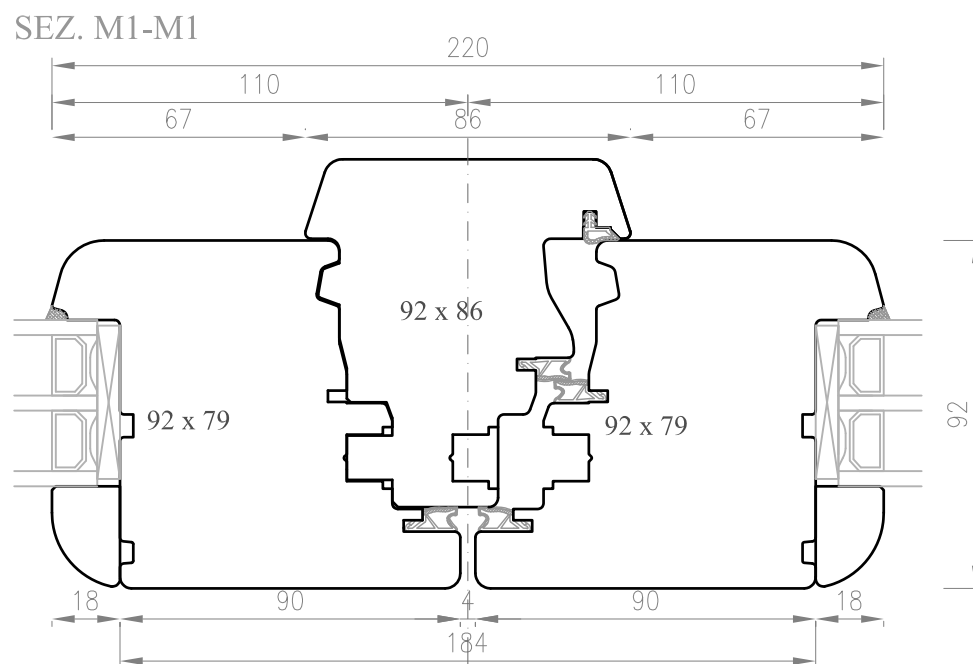
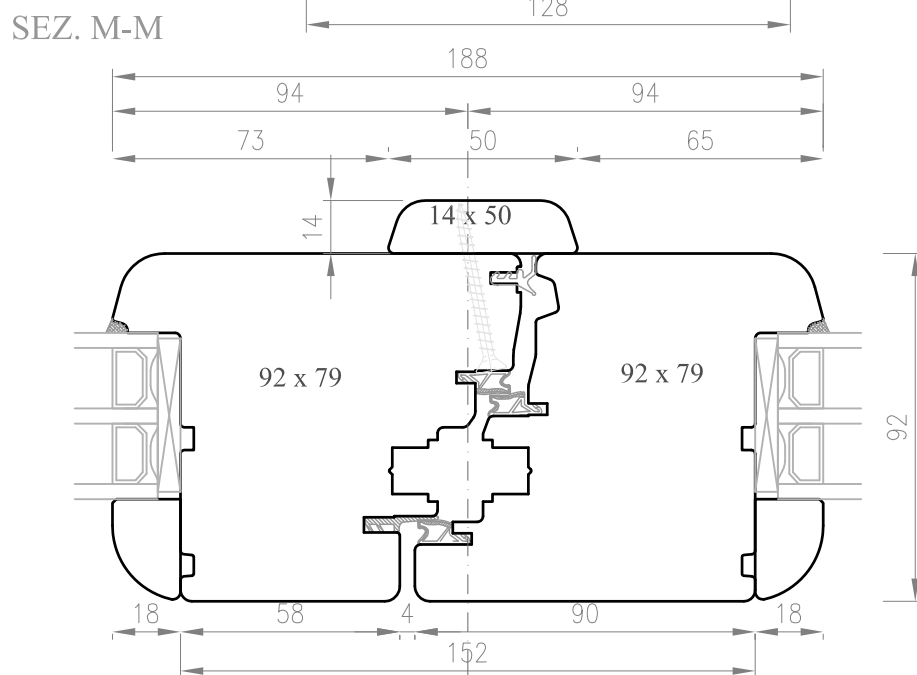
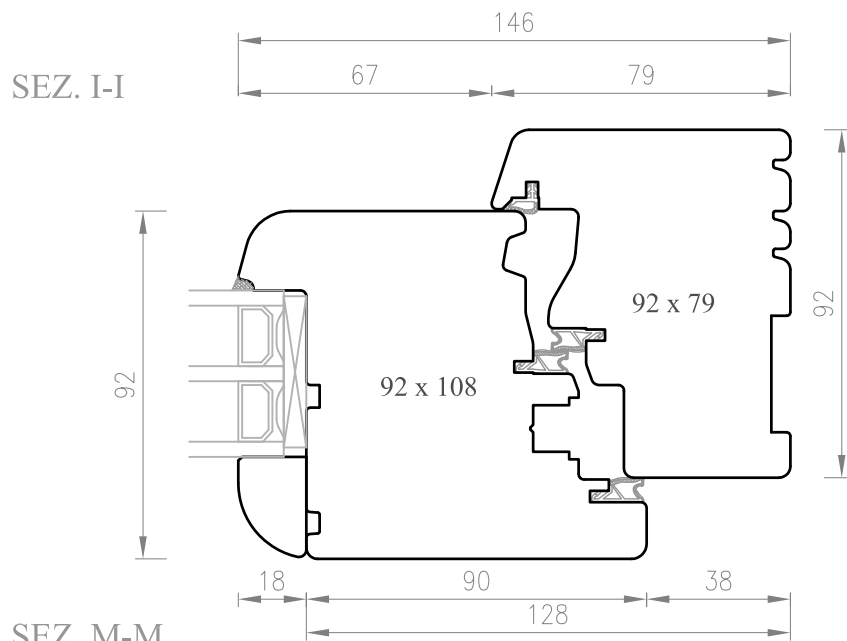

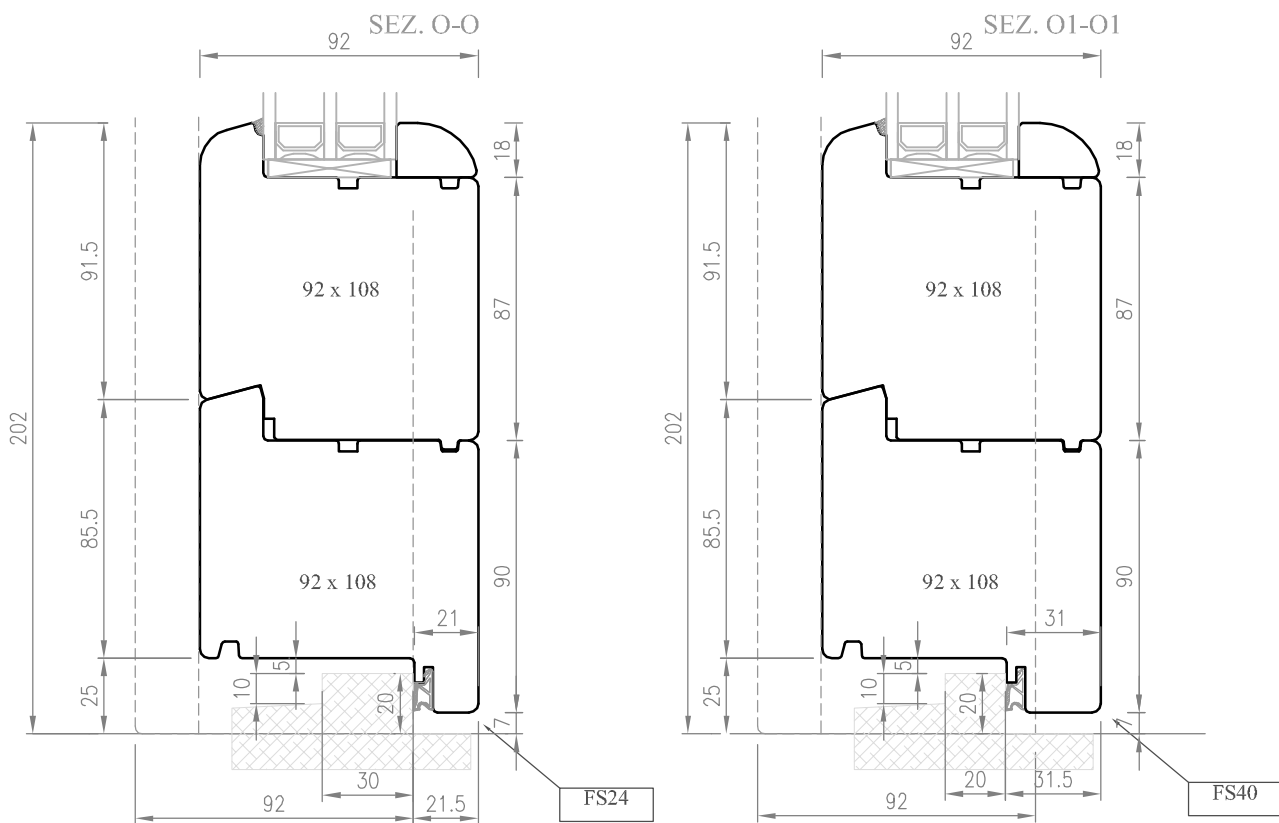
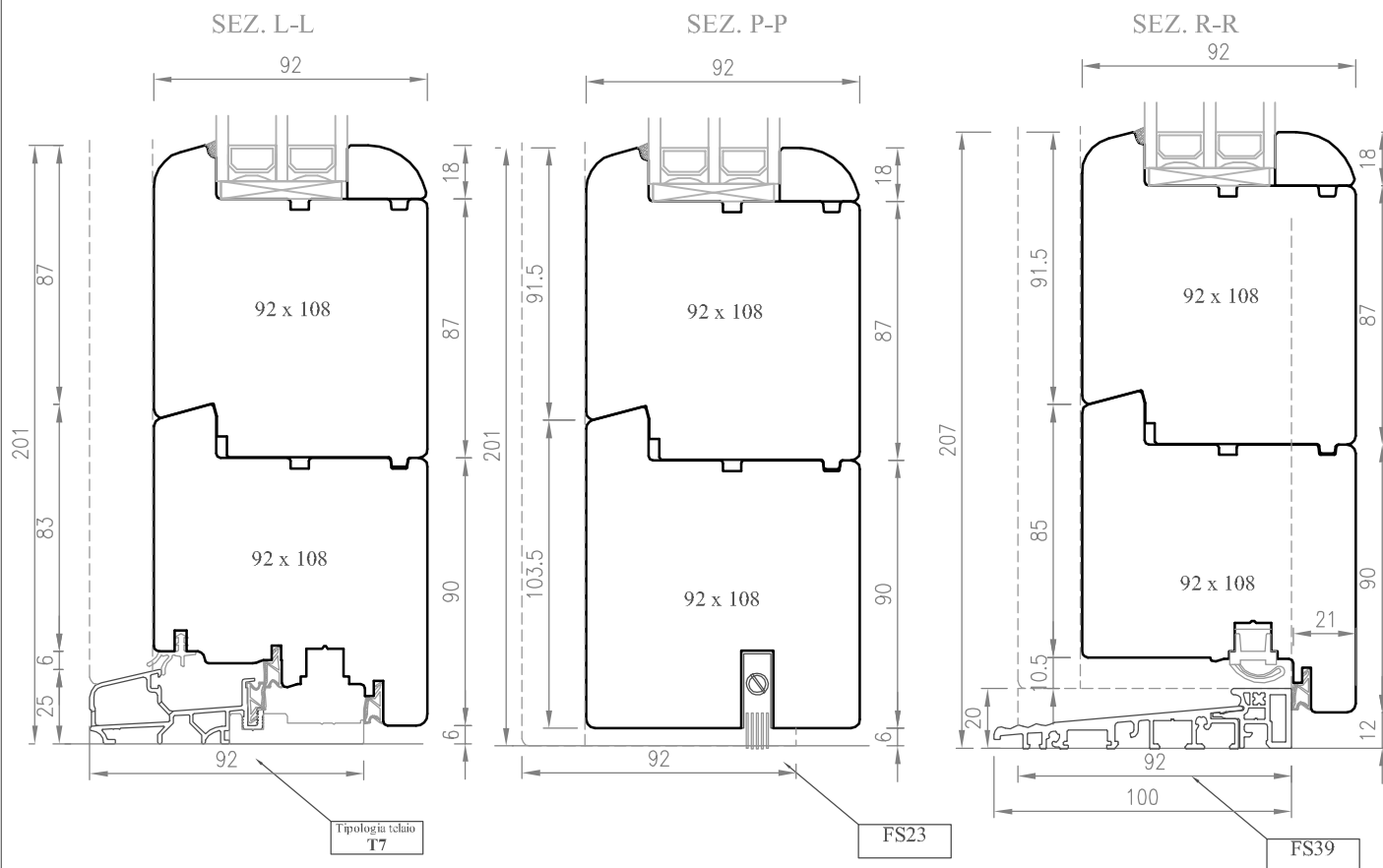

SEZ. Q-Q

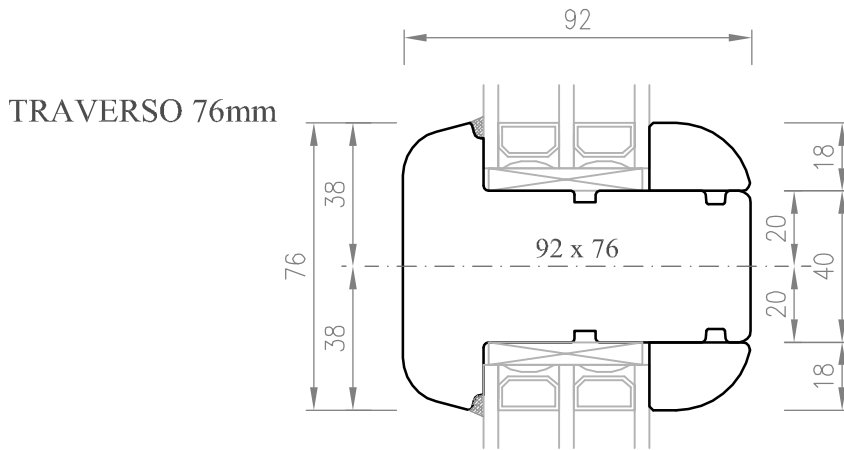

Inglesine riportate da mm 25

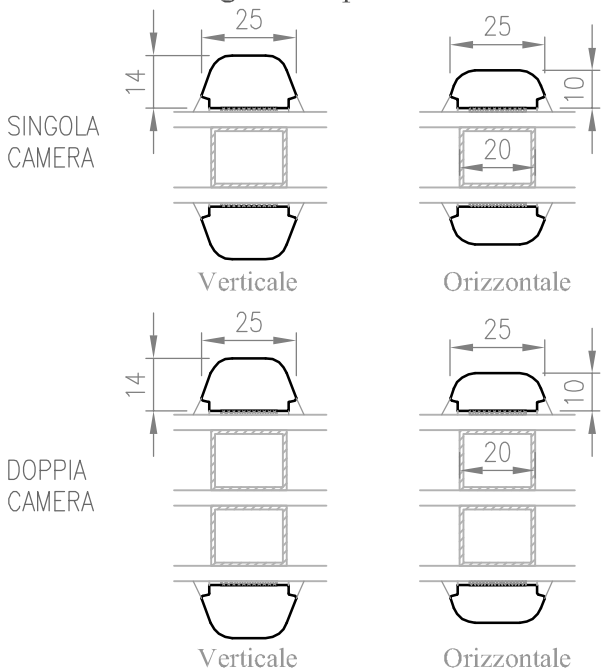

Inglesine riportate Barocco

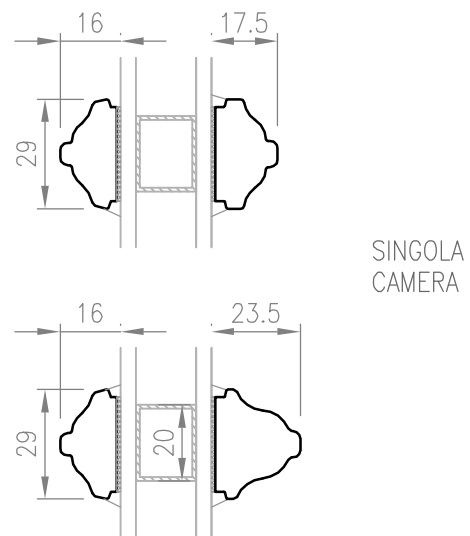

Inglesine riportate da mm 35

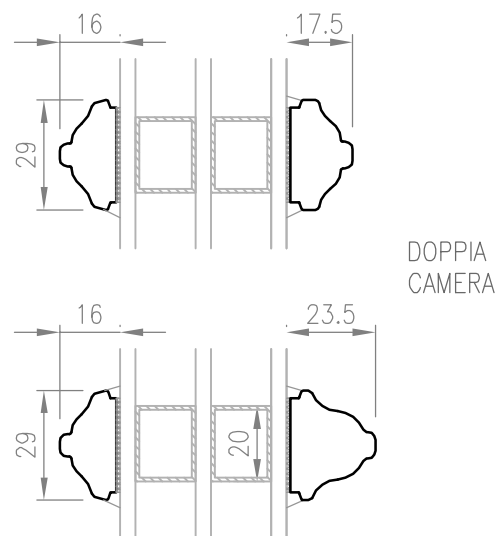
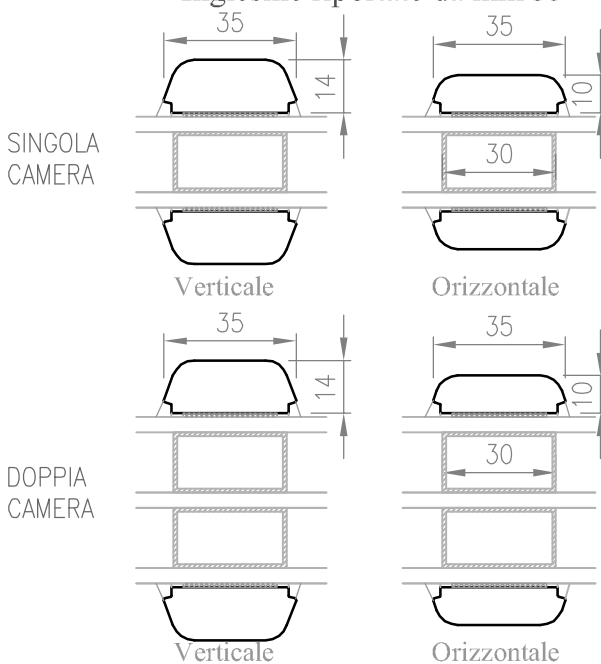

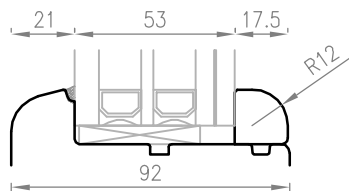
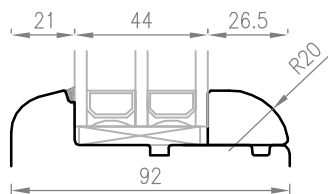
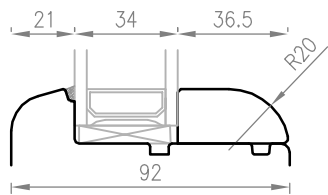
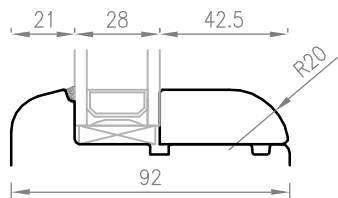

Fermavetro Tipo 1

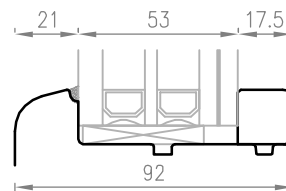
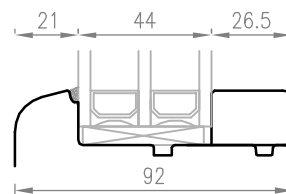
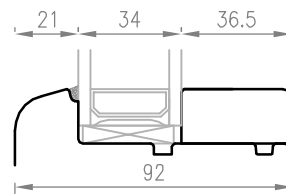
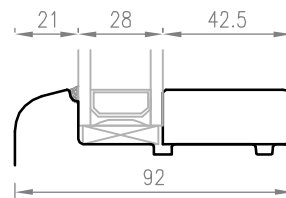

Fermavetro Tipo 3

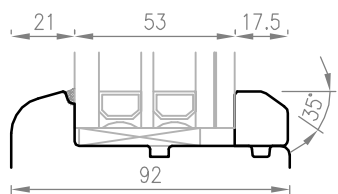
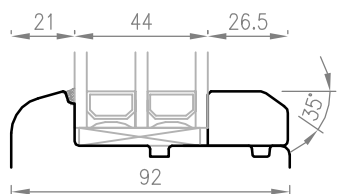
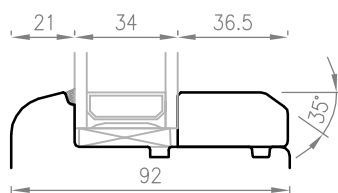
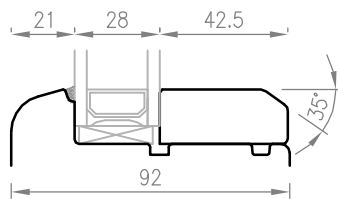

Fermavetro Tipo 2

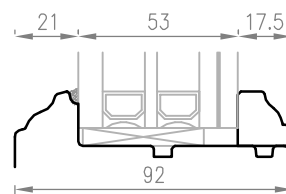
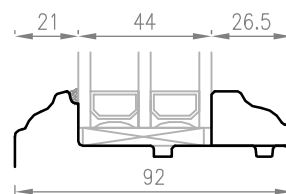
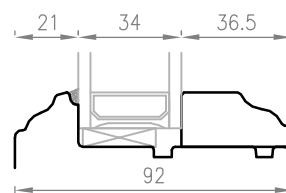
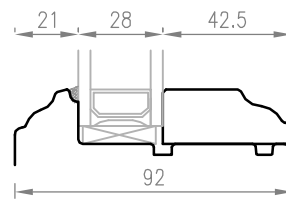

Fermavetro Tipo 4 BAROCCO

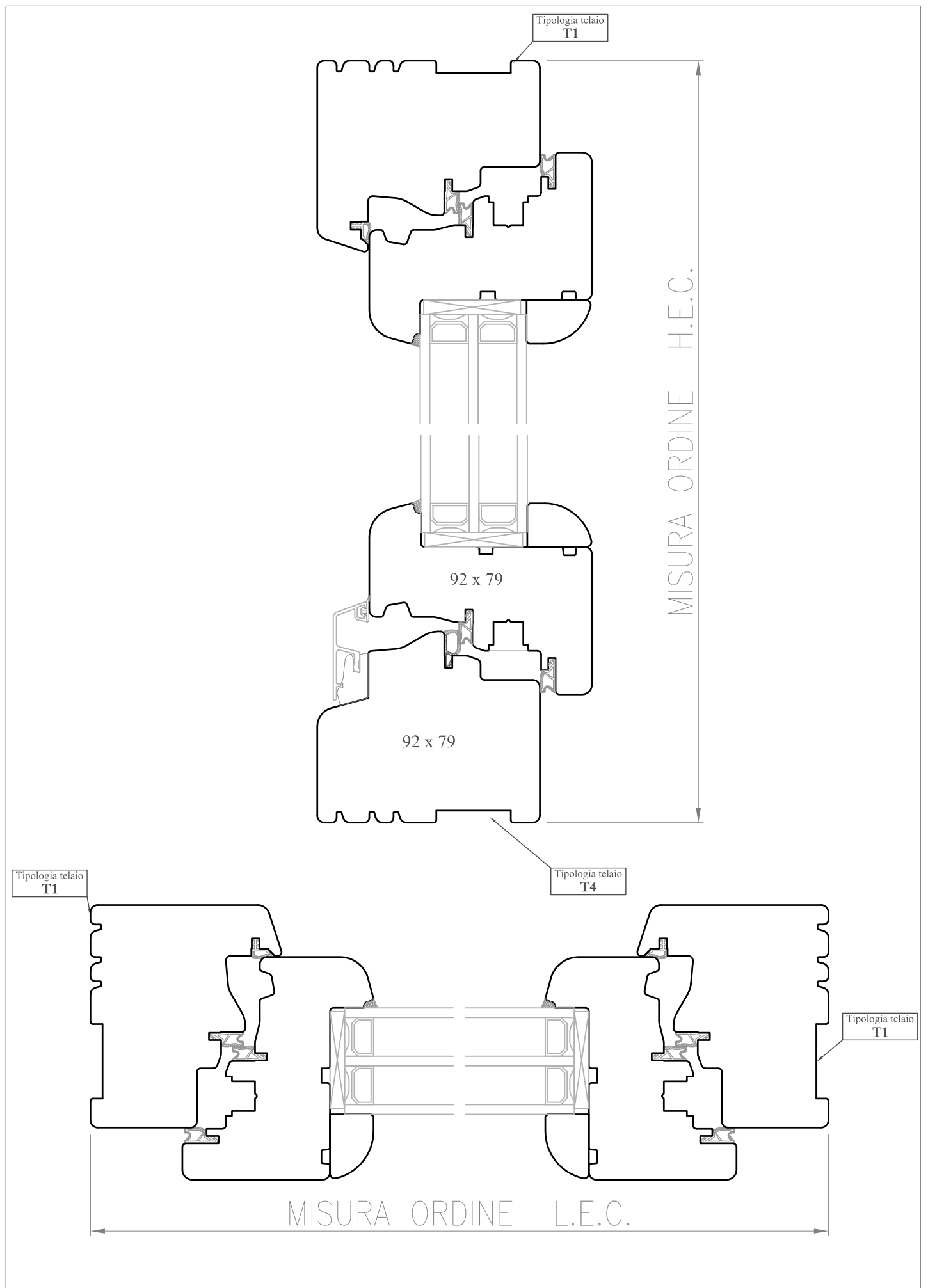

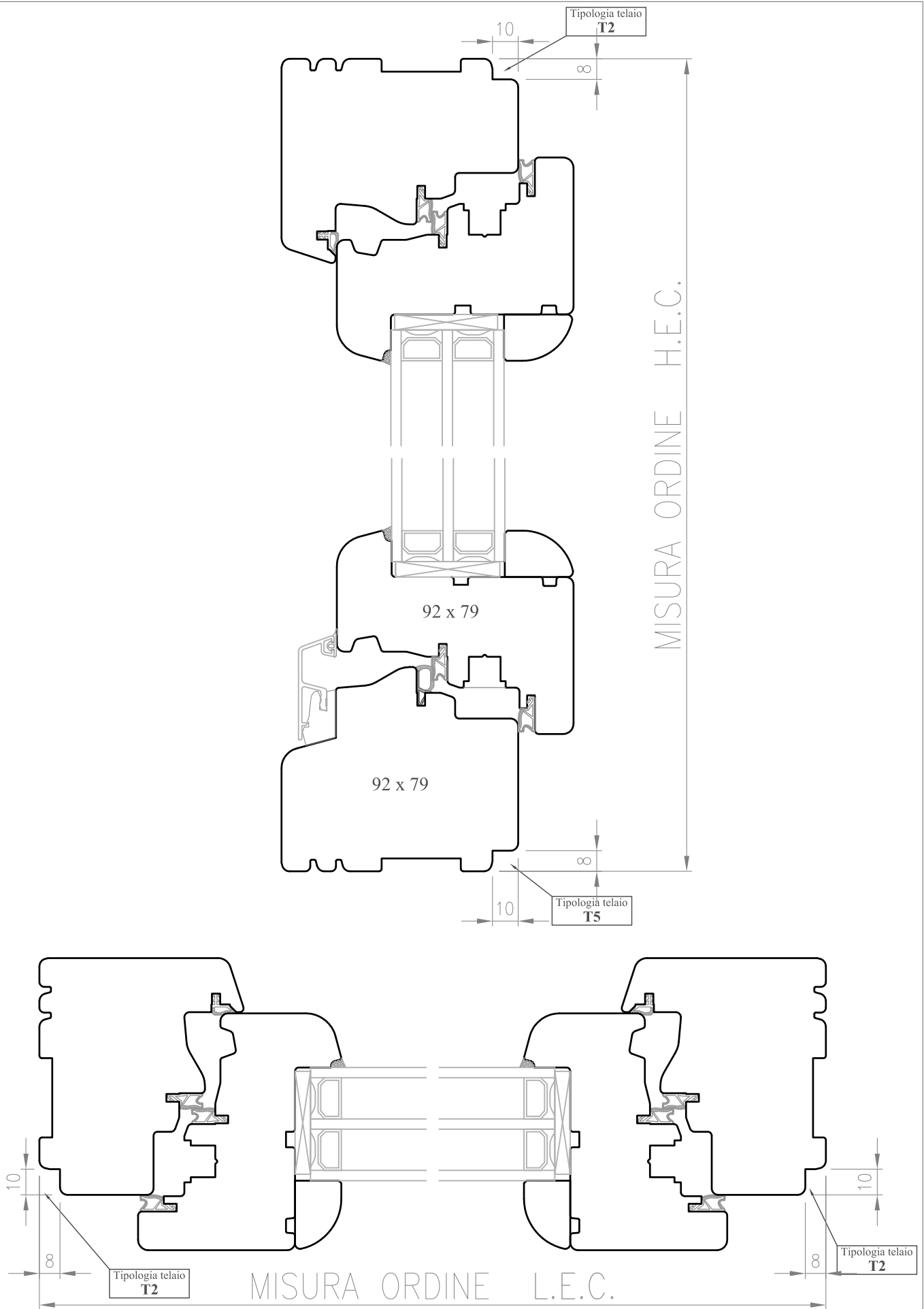

Tipologia telaio
T3

MAX. 80

MAX. 19

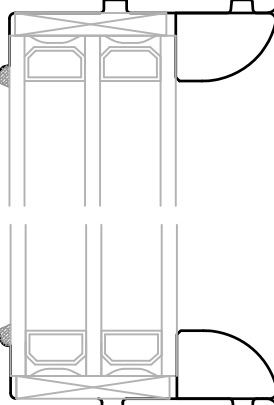
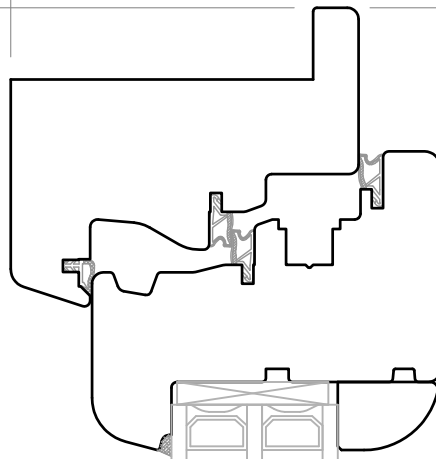

92 x 79

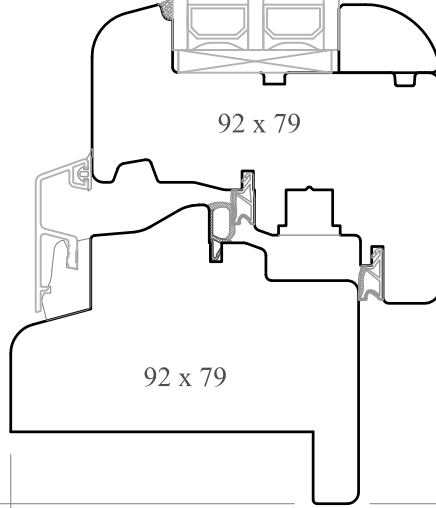

92 x 79

MAX. 19

MAX. 80

MISURA ORDINE H.E.C.

Tipologia telaio
T3

MAX. 19

MAX. 80

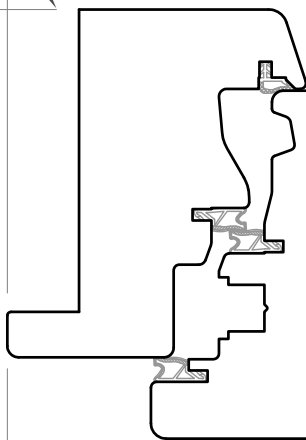

Tipologia telaio
T6

MAX. 80

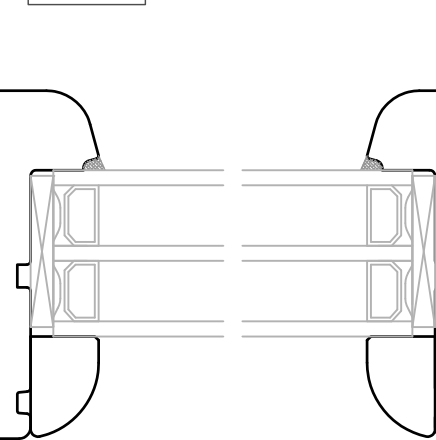

MAX. 19

Tipologia telaio
T3

MAX. 80

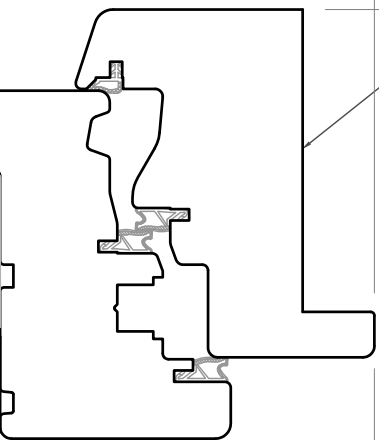

MISURA ORDINE L.E.C.

Z=3 lati

Kit Complanare

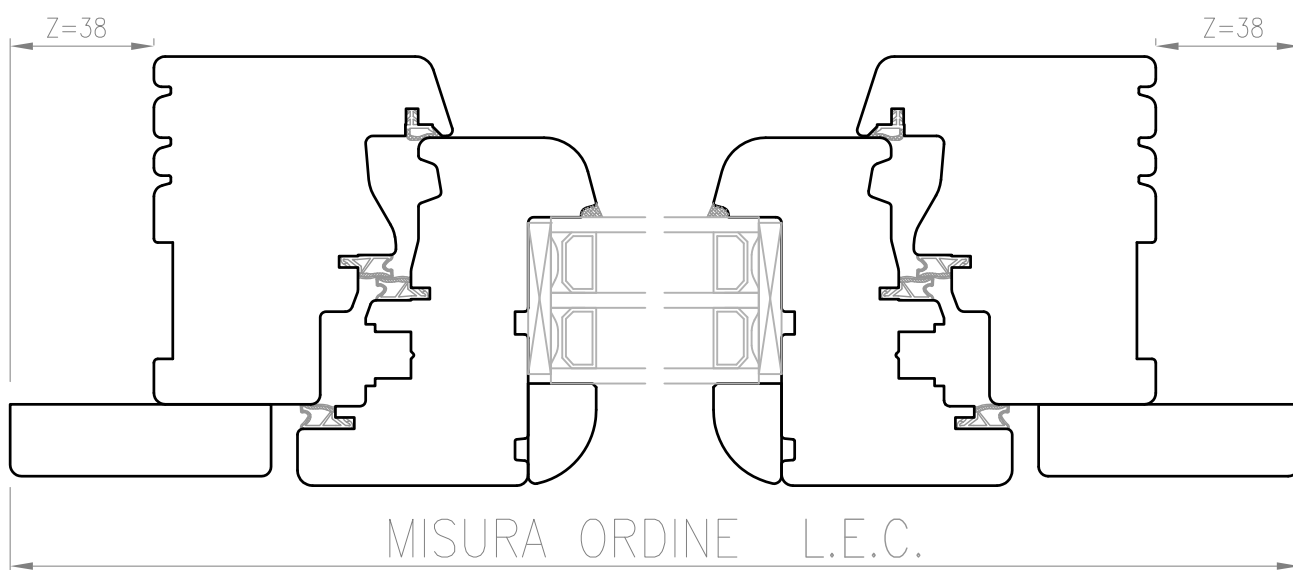
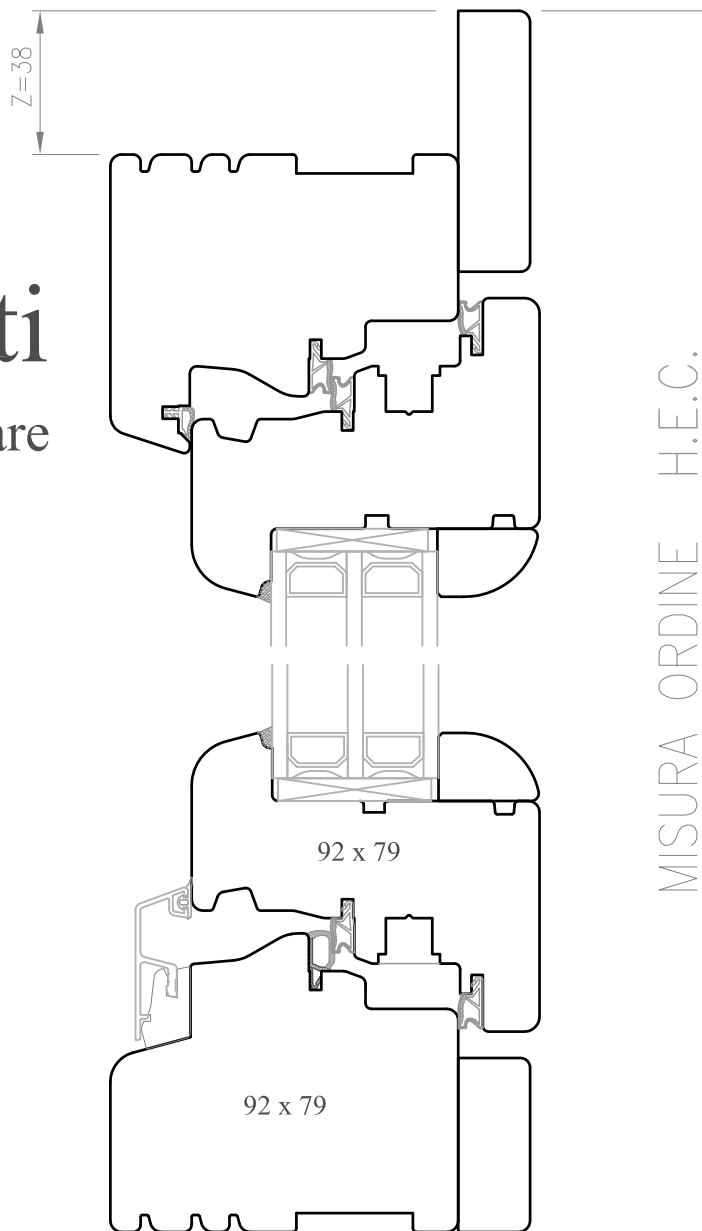

Z=4 lati

Kit Complanare

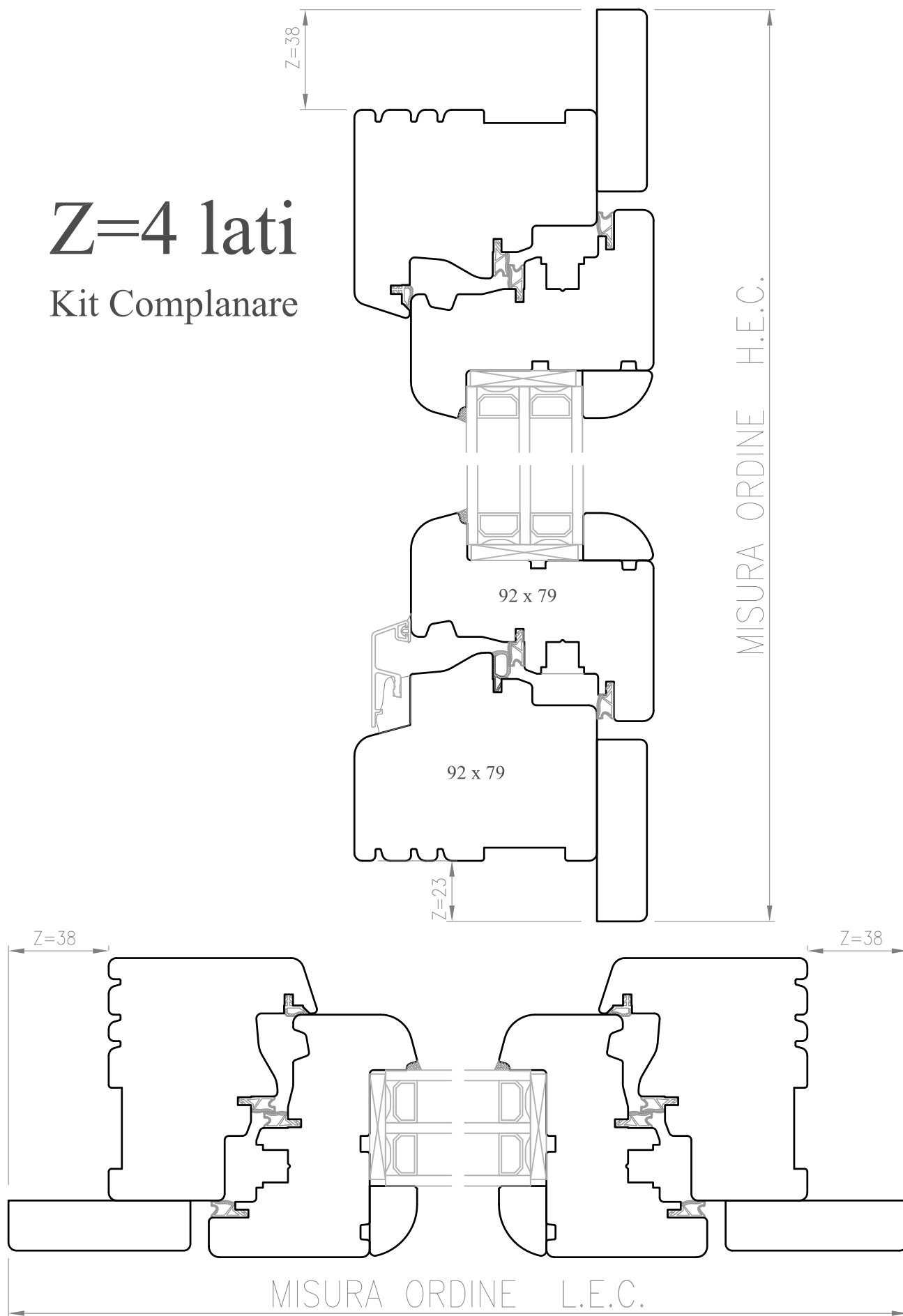

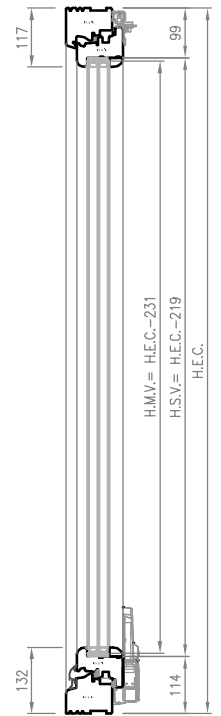
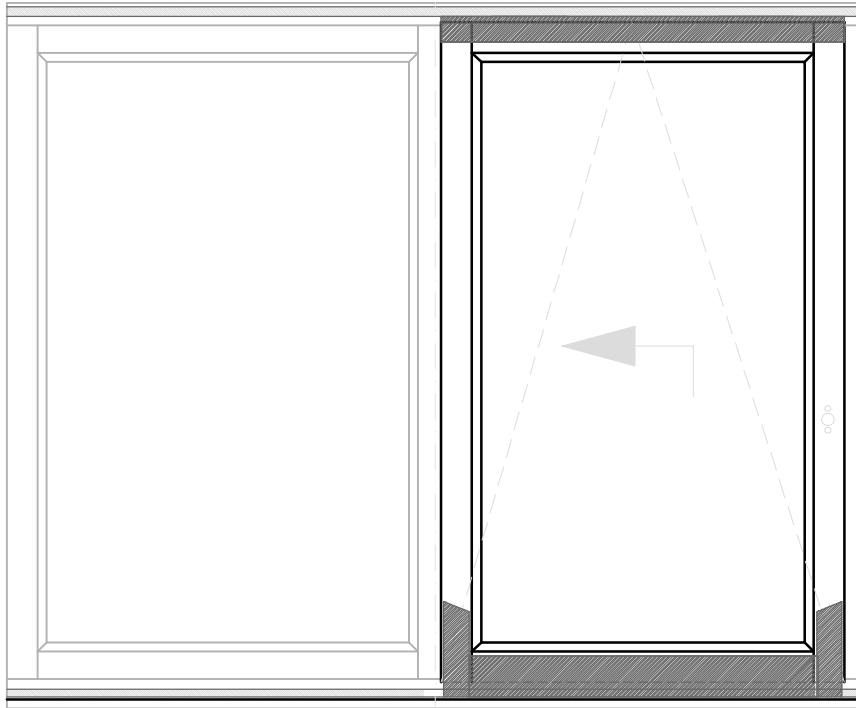

PSKF

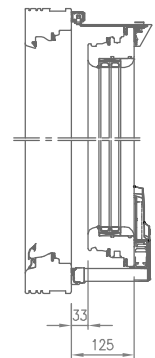
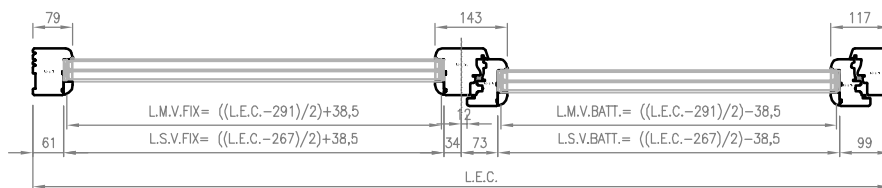

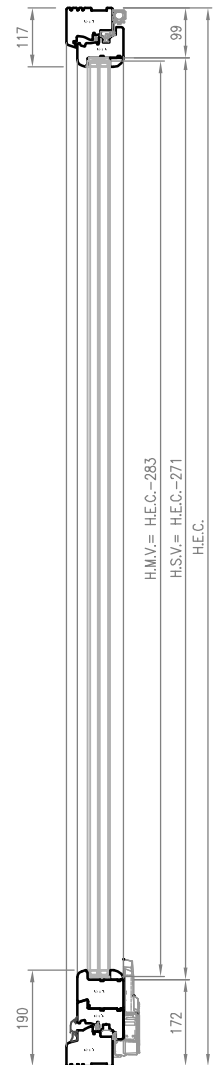
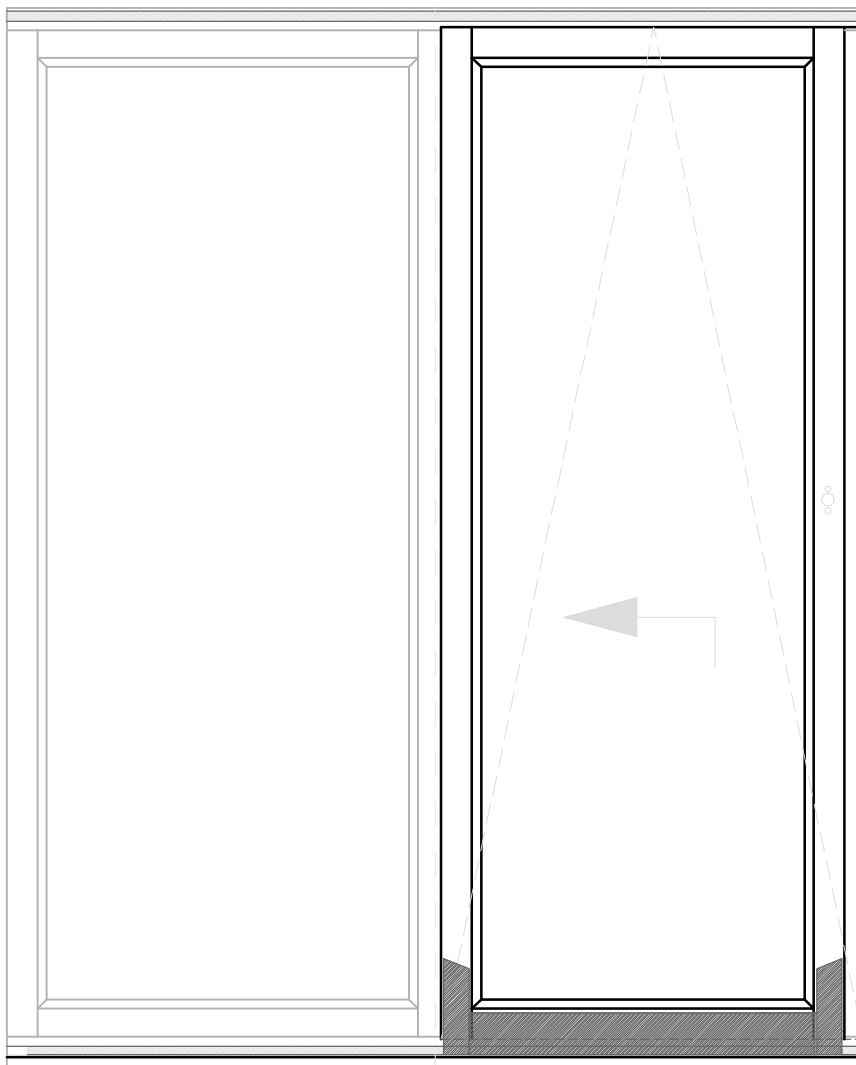

PSKP

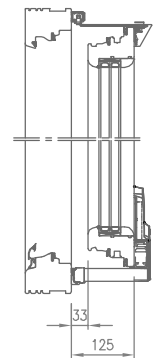
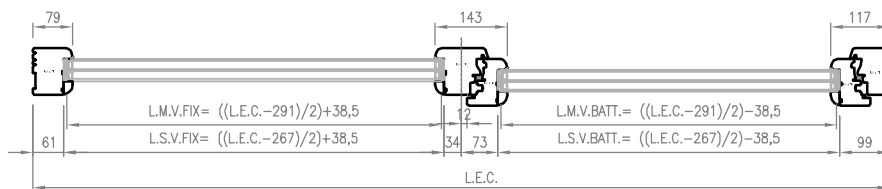

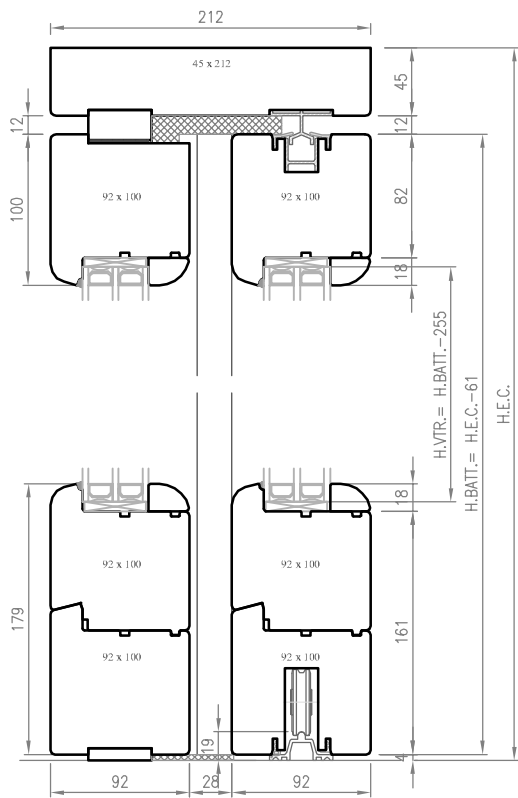

SEZ. B-B

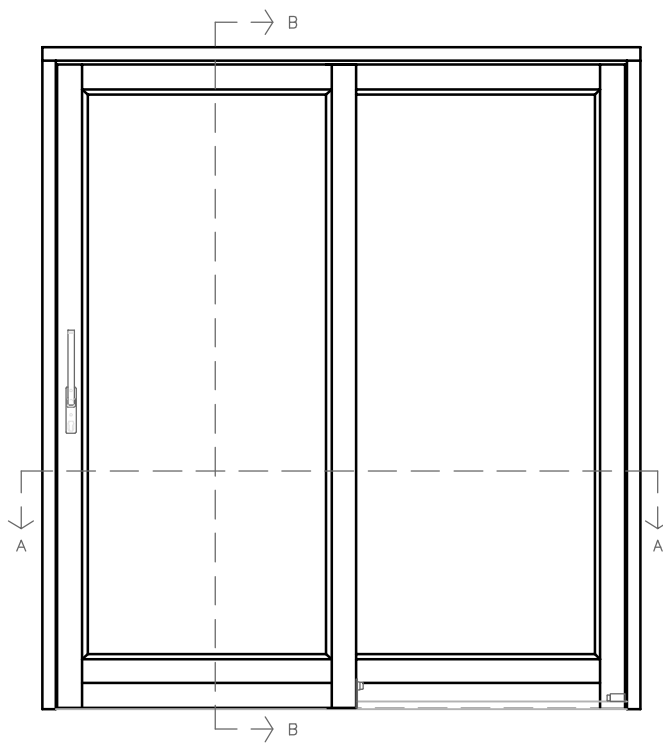

cod. 92ASX0

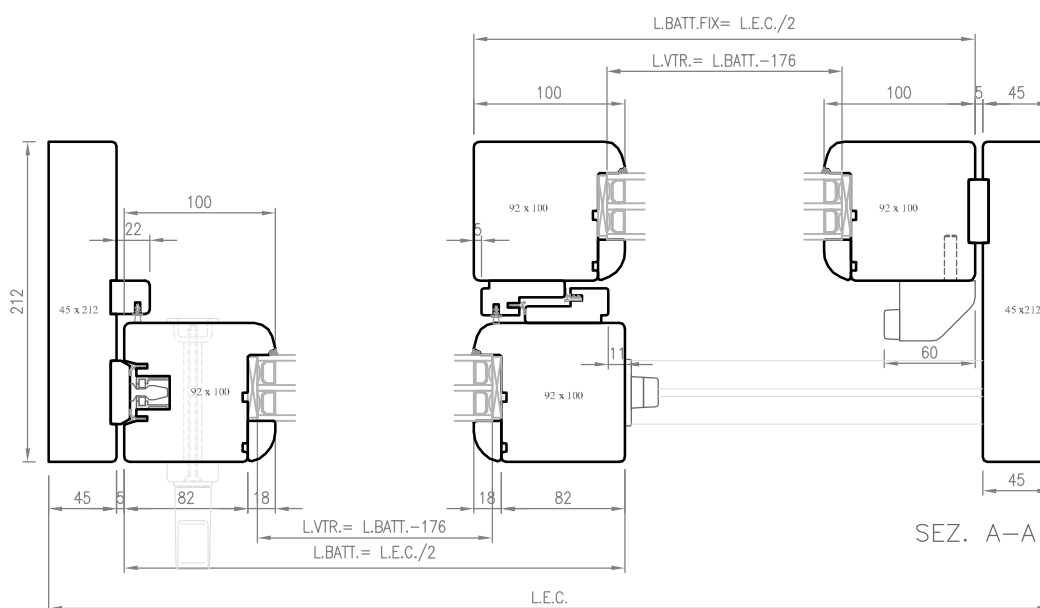

SEZ. A-A

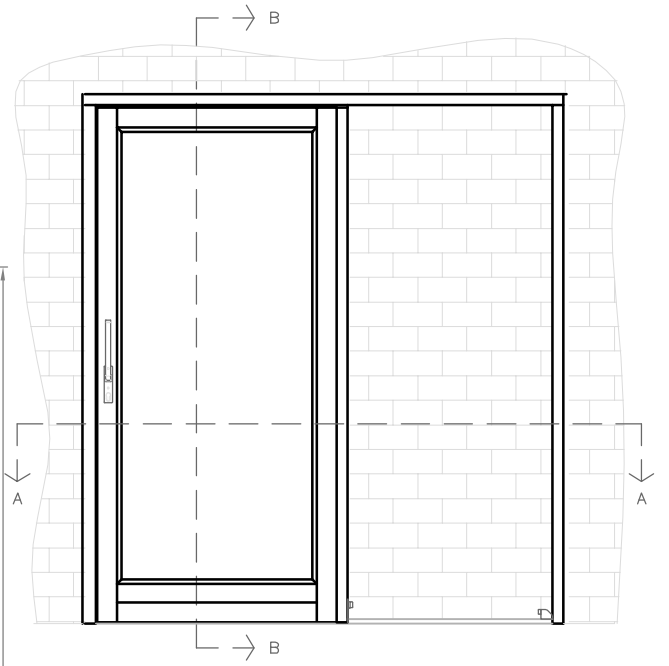
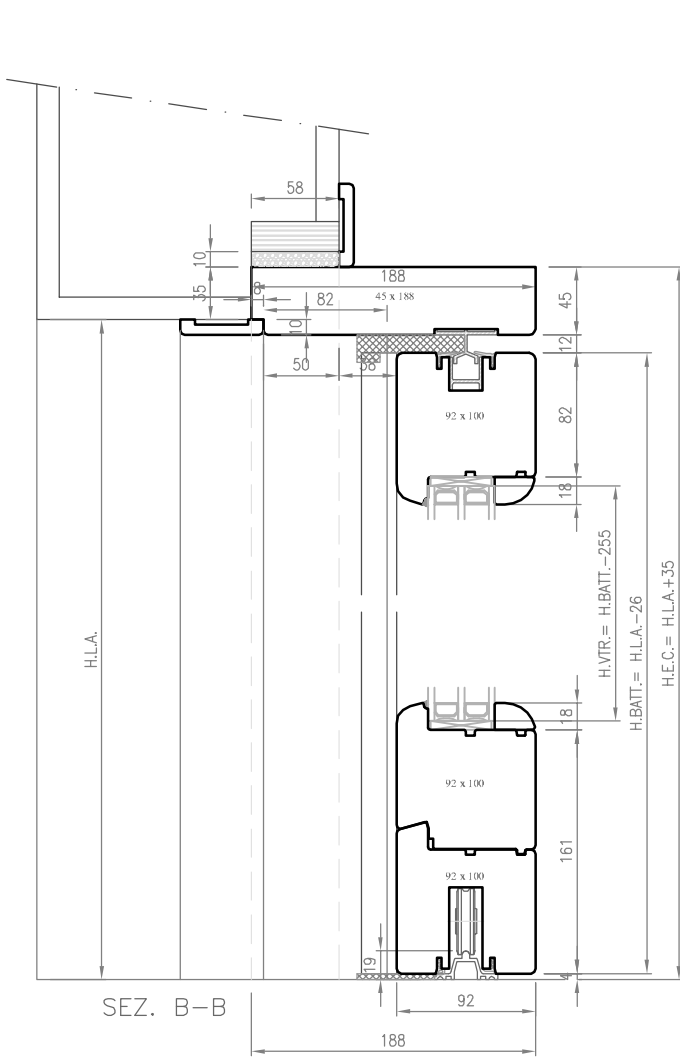

cod. 92ASXP

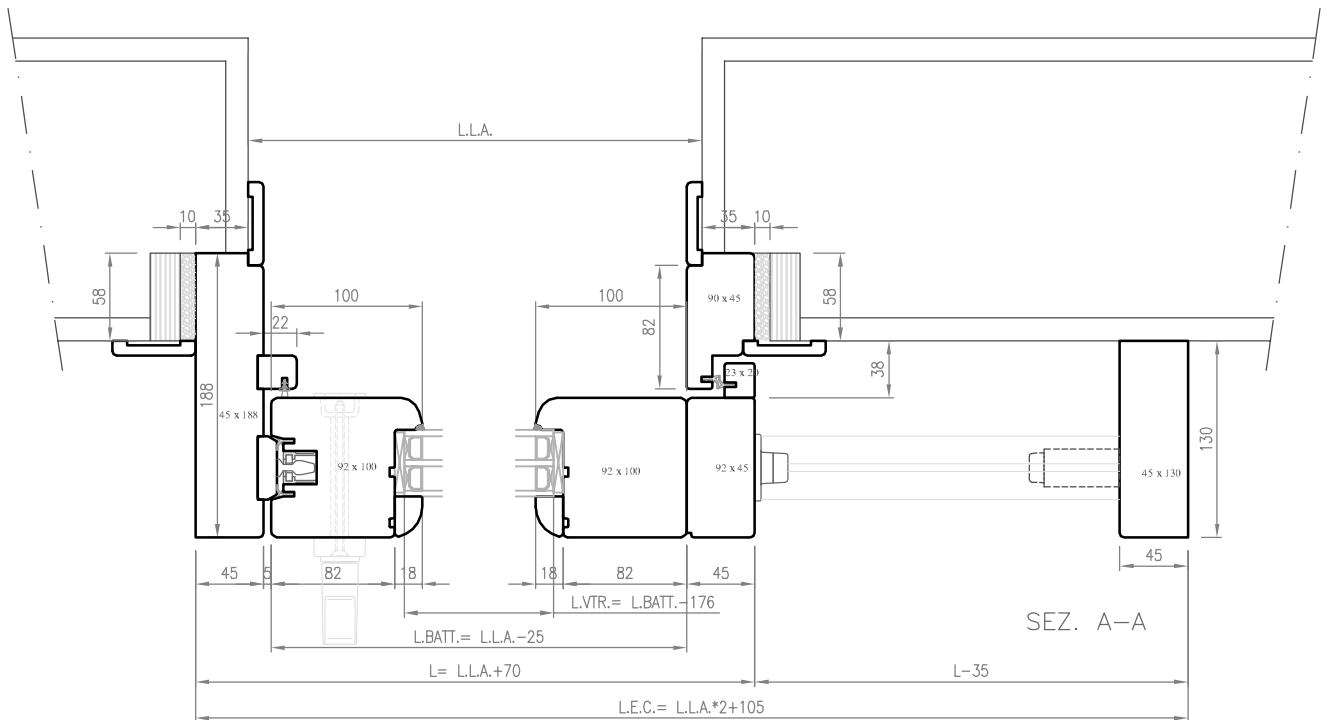

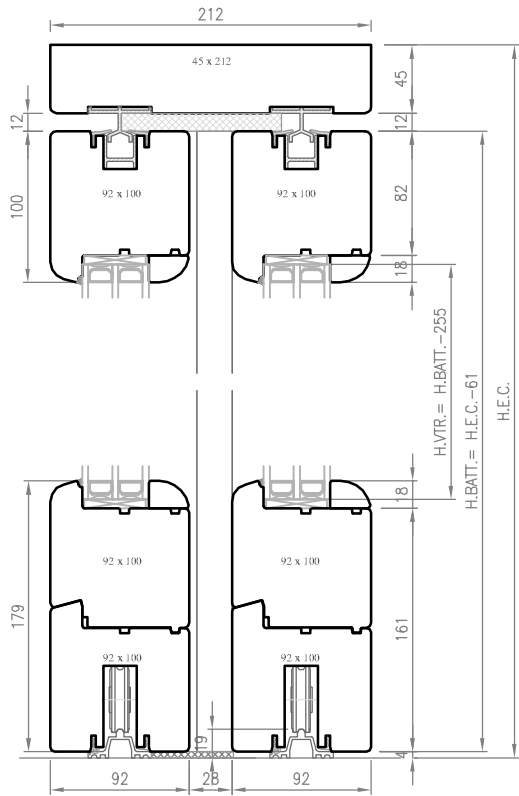

SEZ. B-B

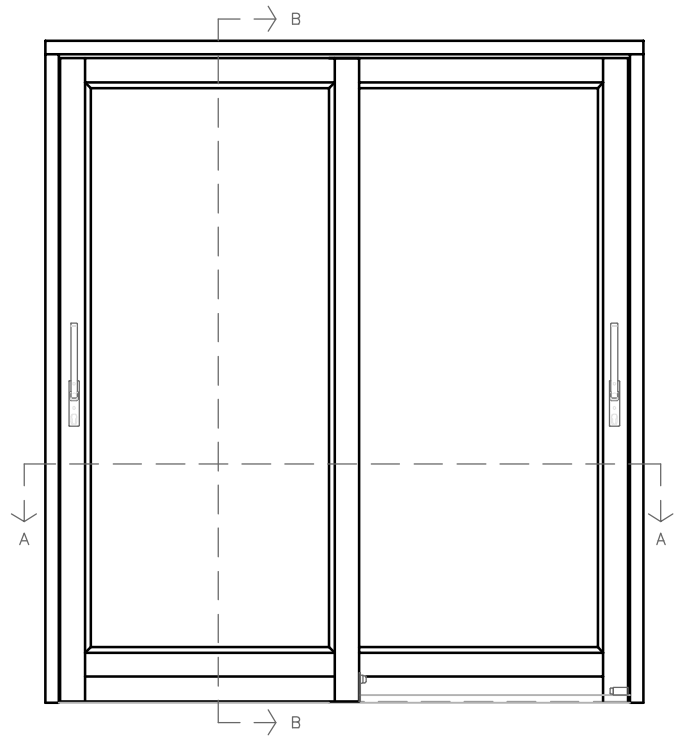

cod. 92ASXX

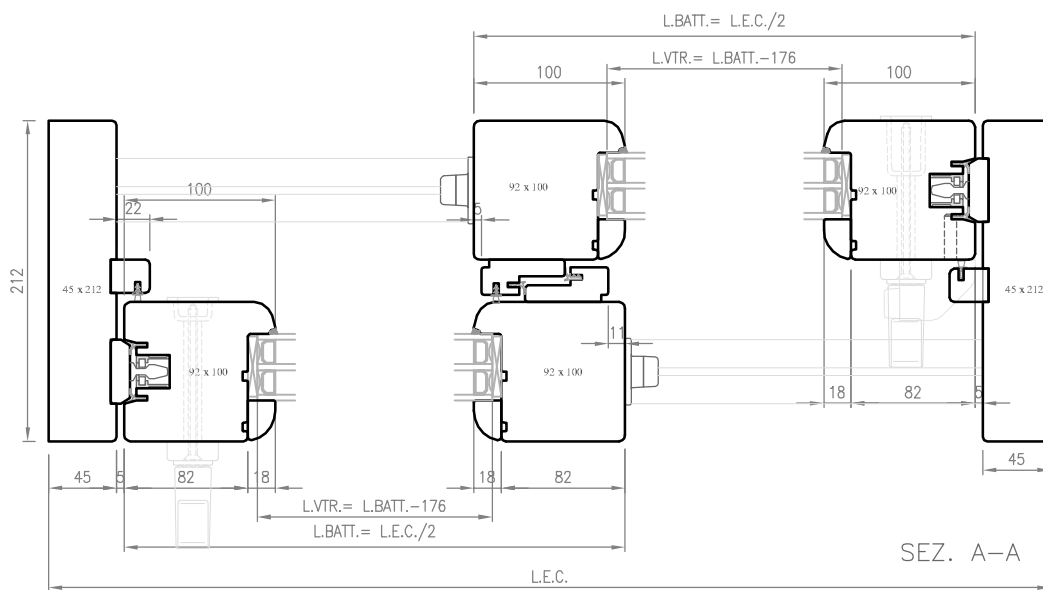

SEZ. A-A

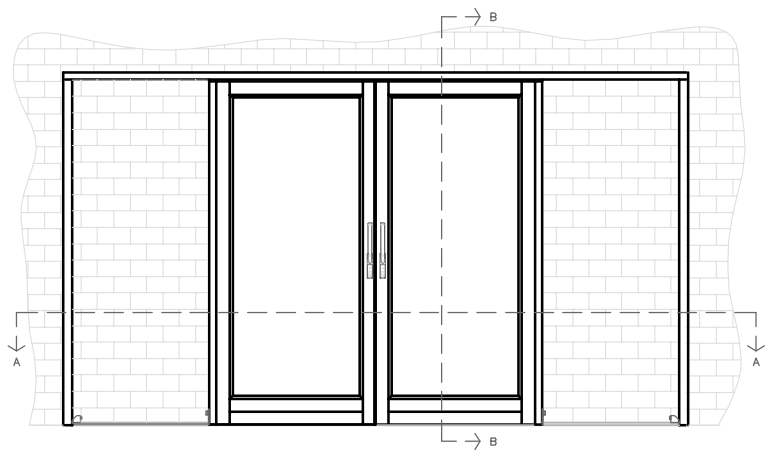
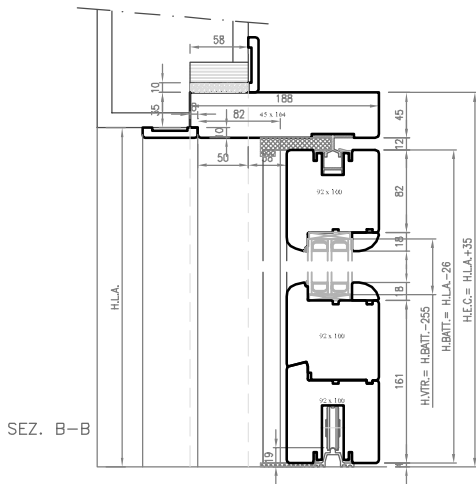

cod. 92ASPXXP

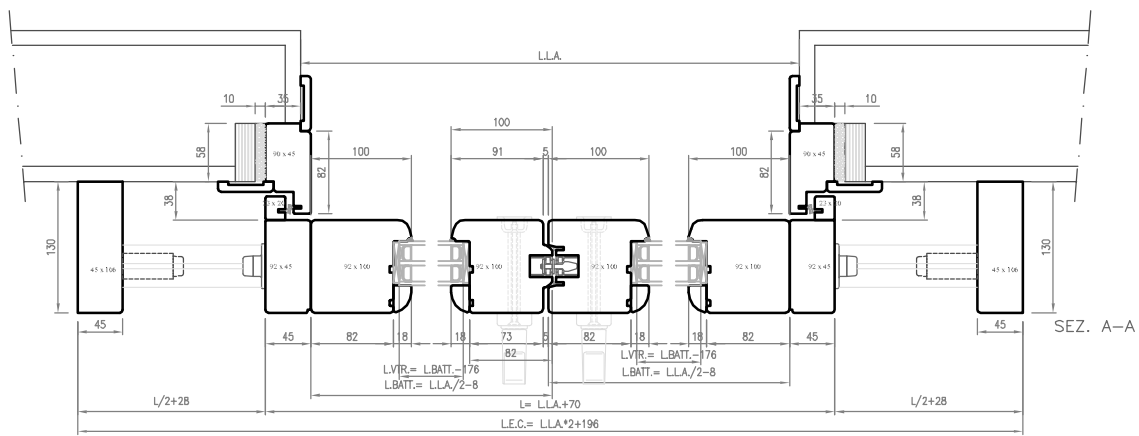

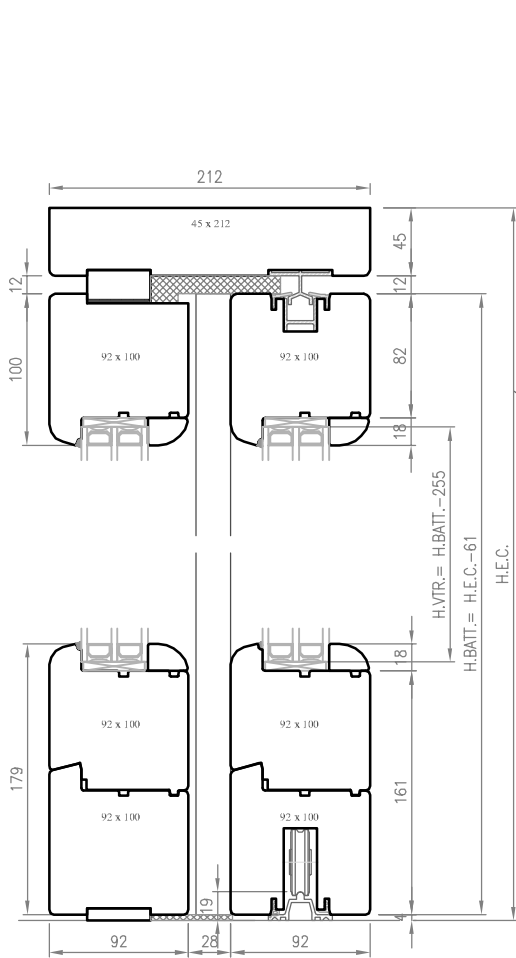

SEZ. B-B

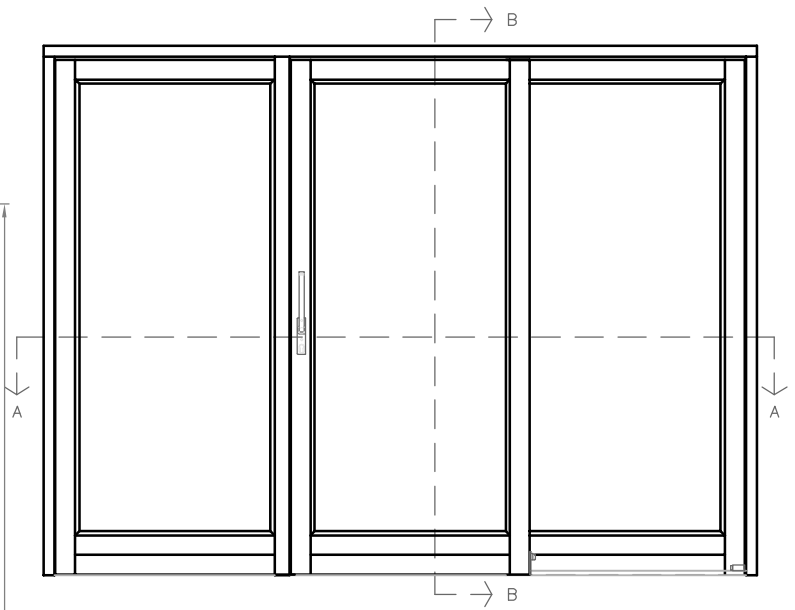

cod. 92ASOXO

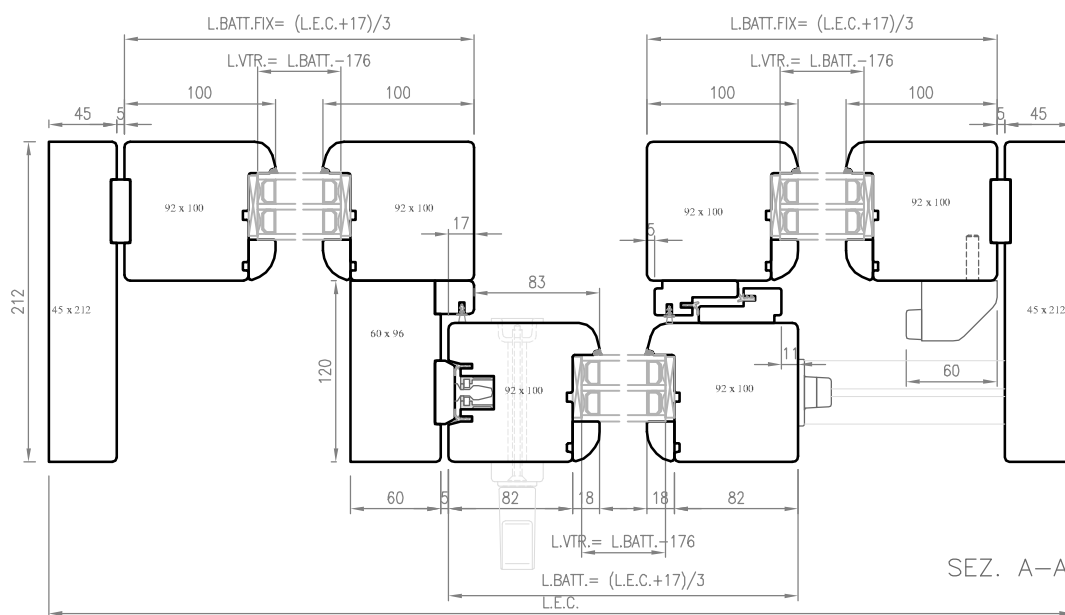

SEZ. A-A

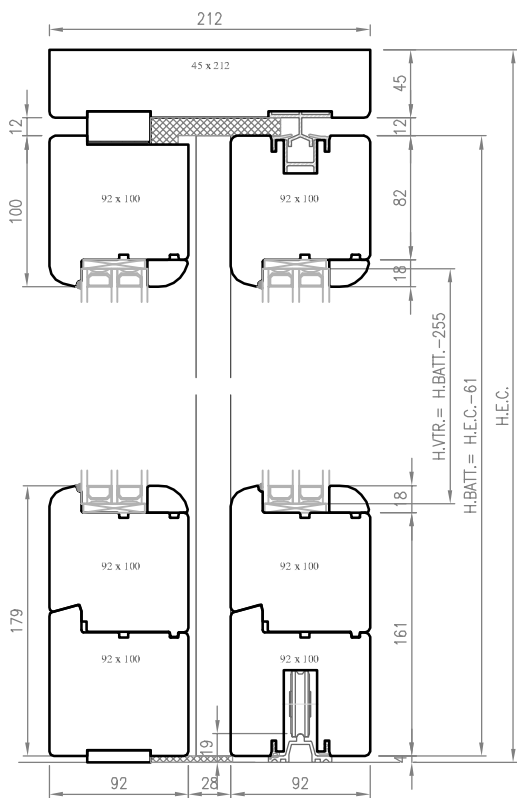

SEZ. B-B

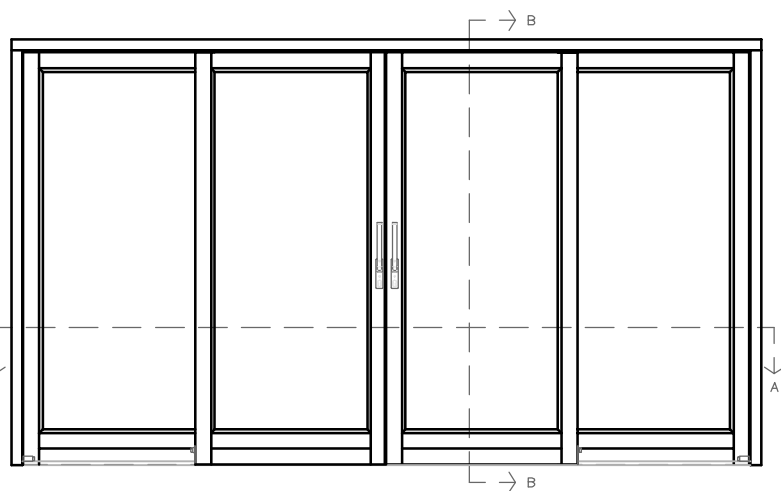

cod. 92ASOXXO

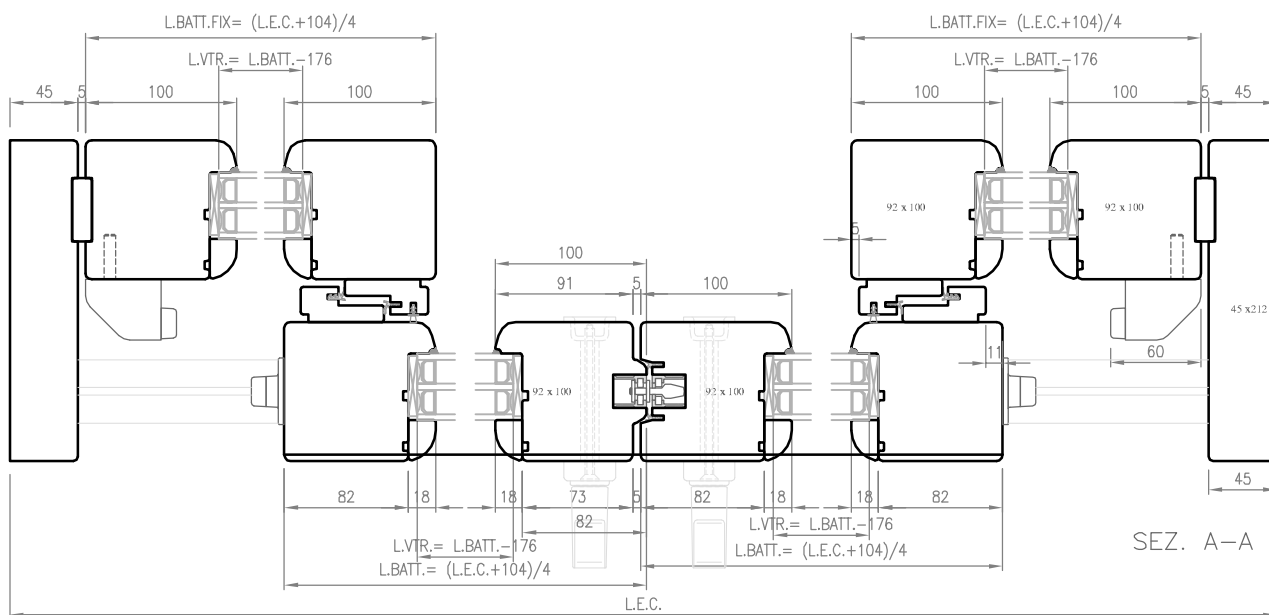

SEZ. A-A

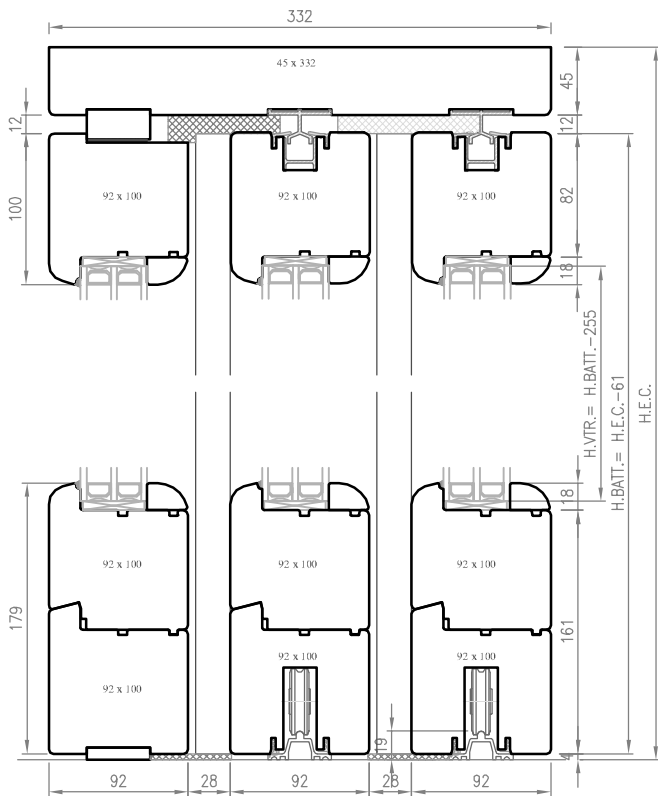

SEZ. B-B

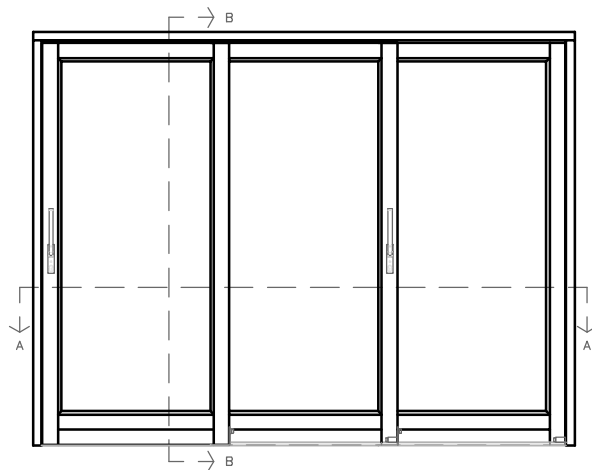

cod. 92ASXXO

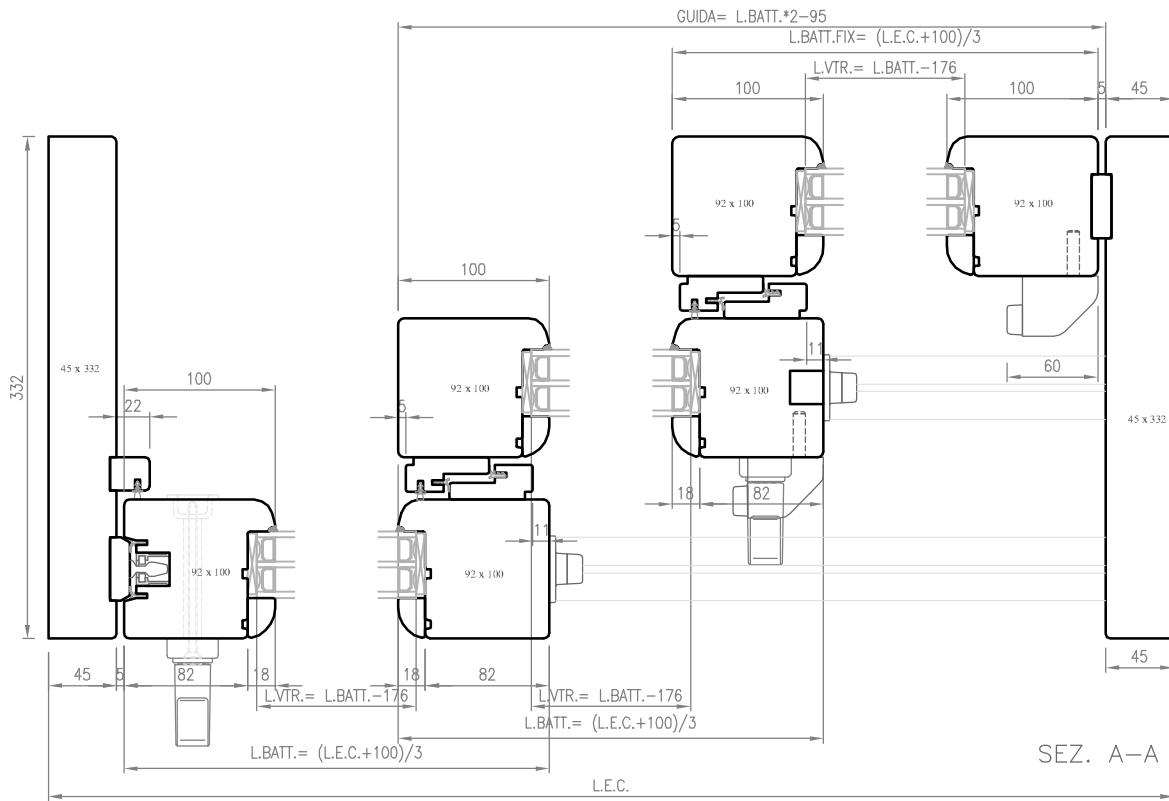

SEZ. A-A

SOLUZIONE RELATIVA AL CONTROTELAIO "ECLISSE"

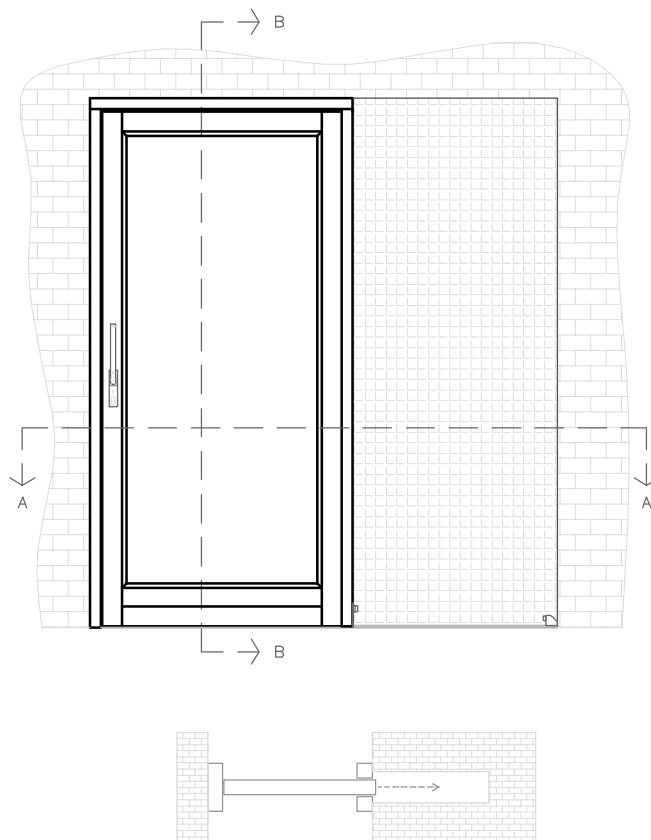
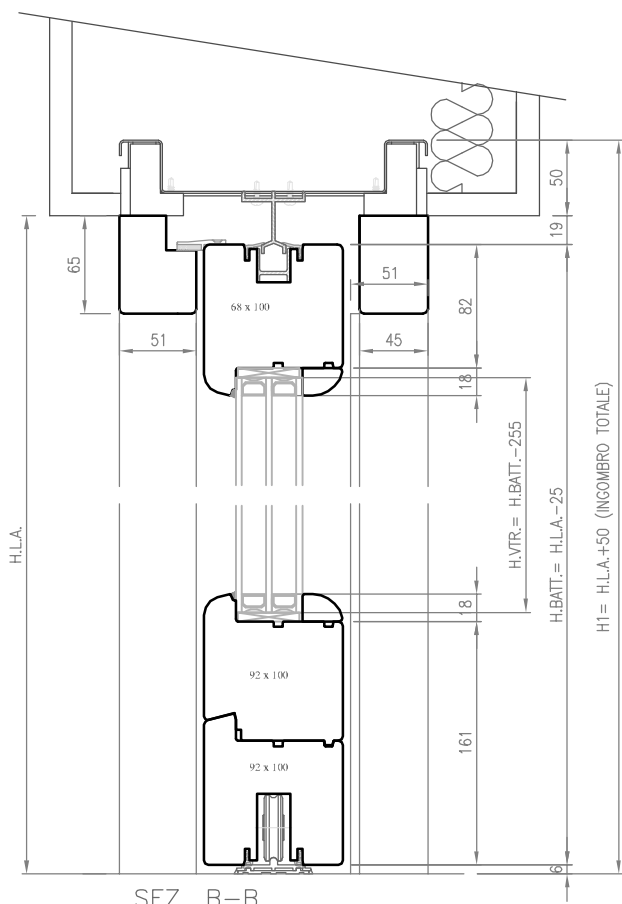

cod. 68ASXM

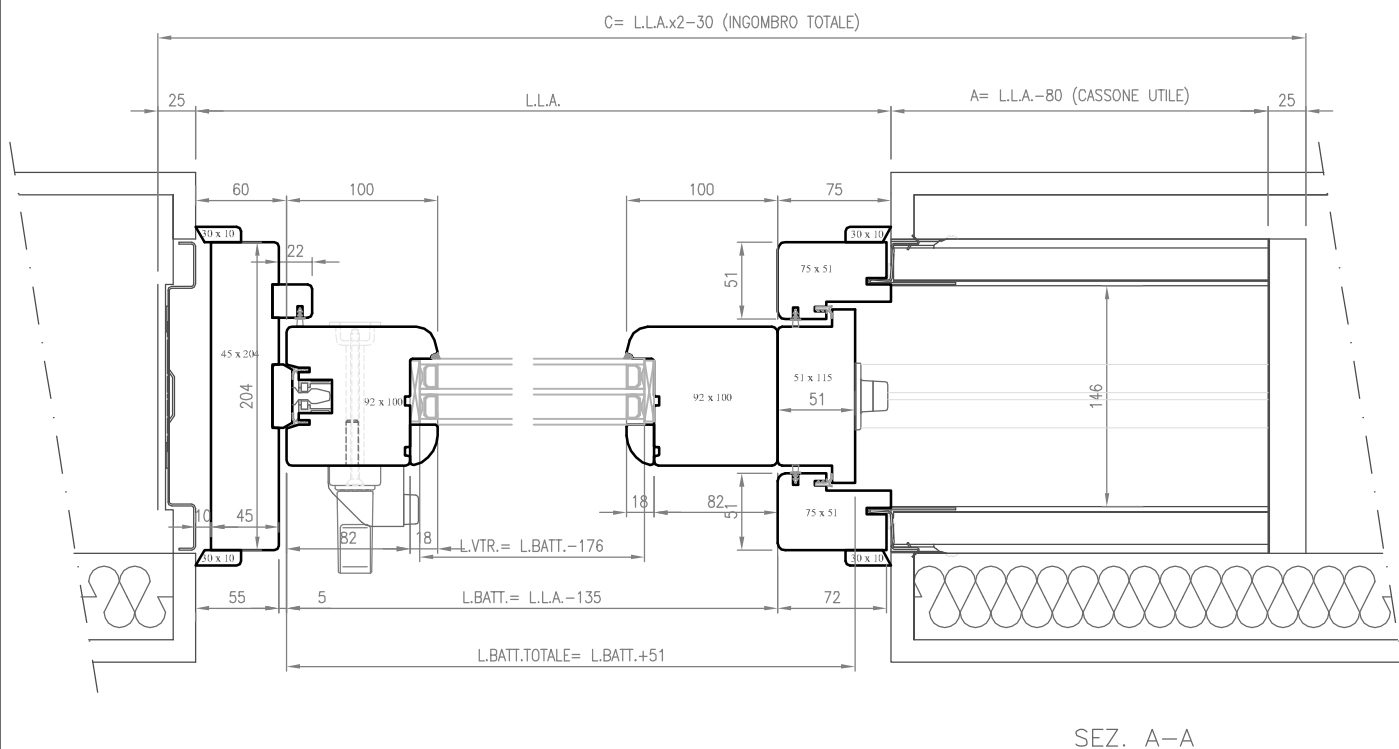

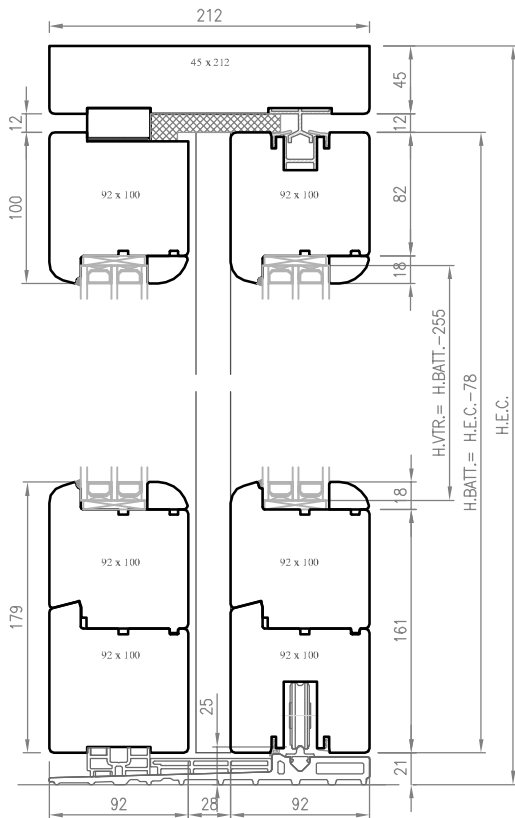

SEZ. B-B

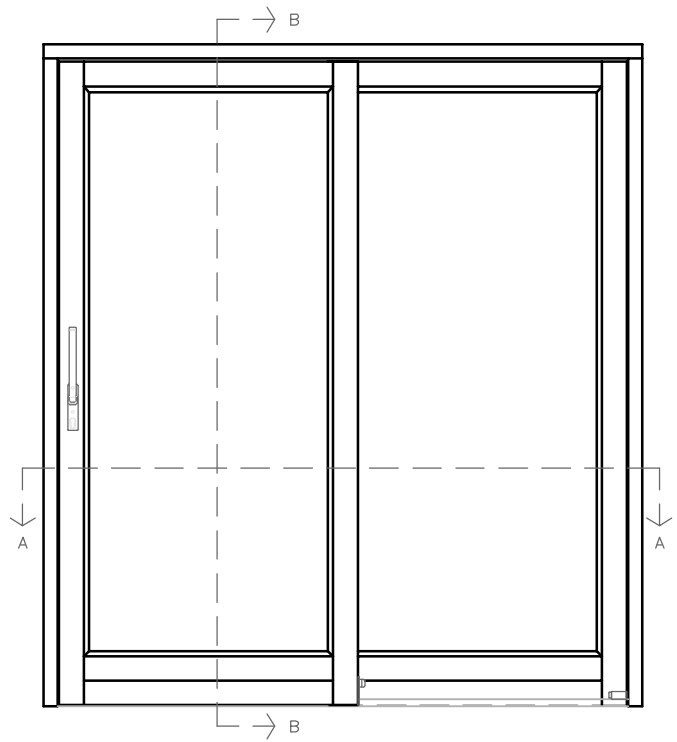

cod. 92AS13X0

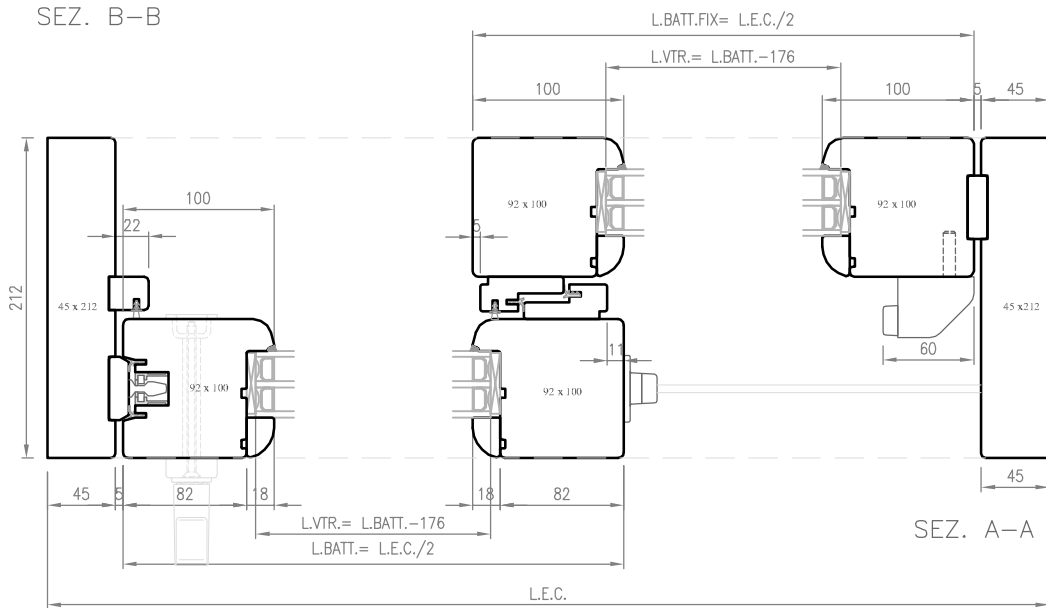

SEZ. A-A

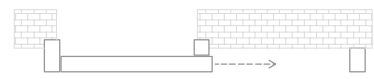
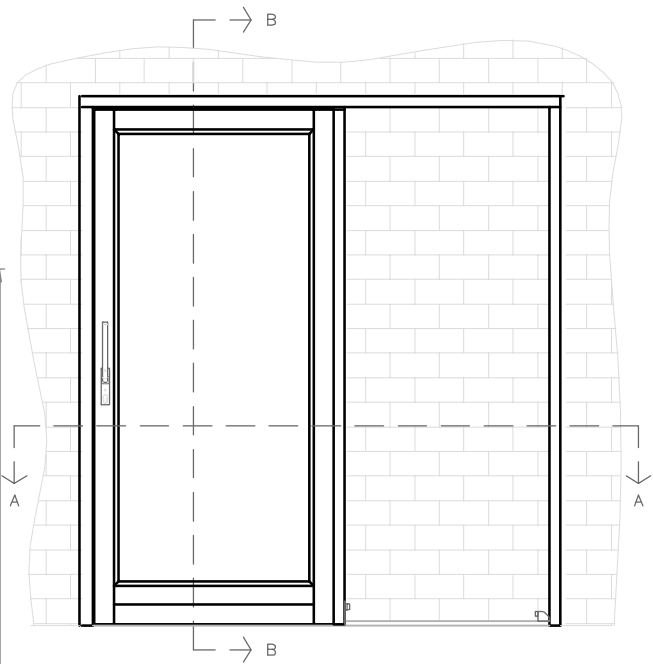
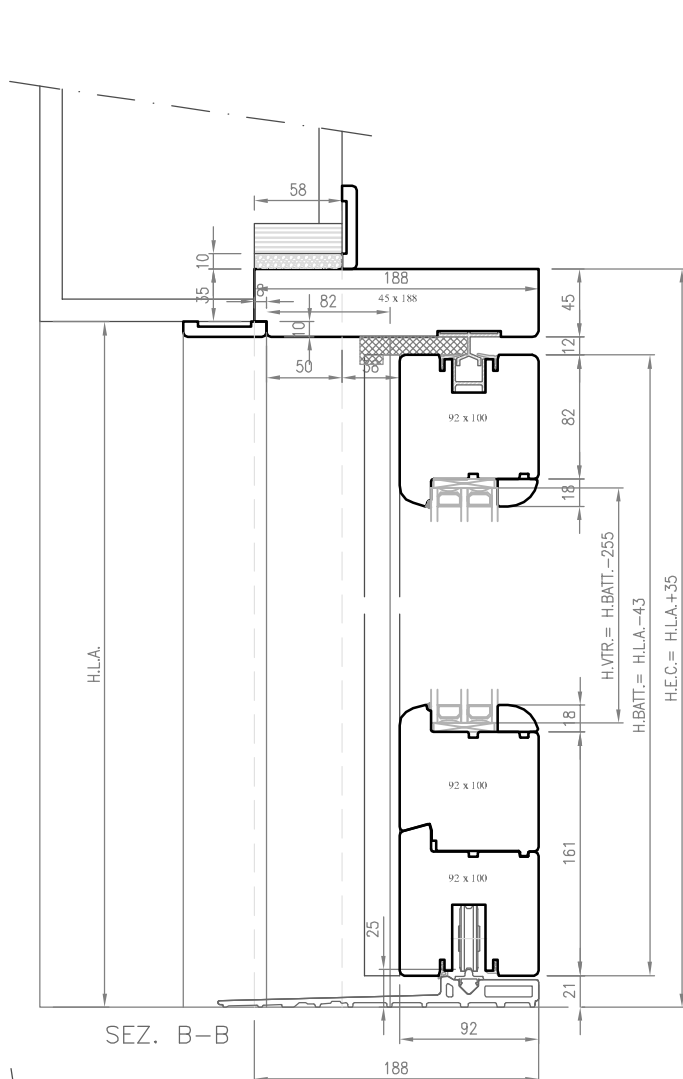

cod. 92AS13XP

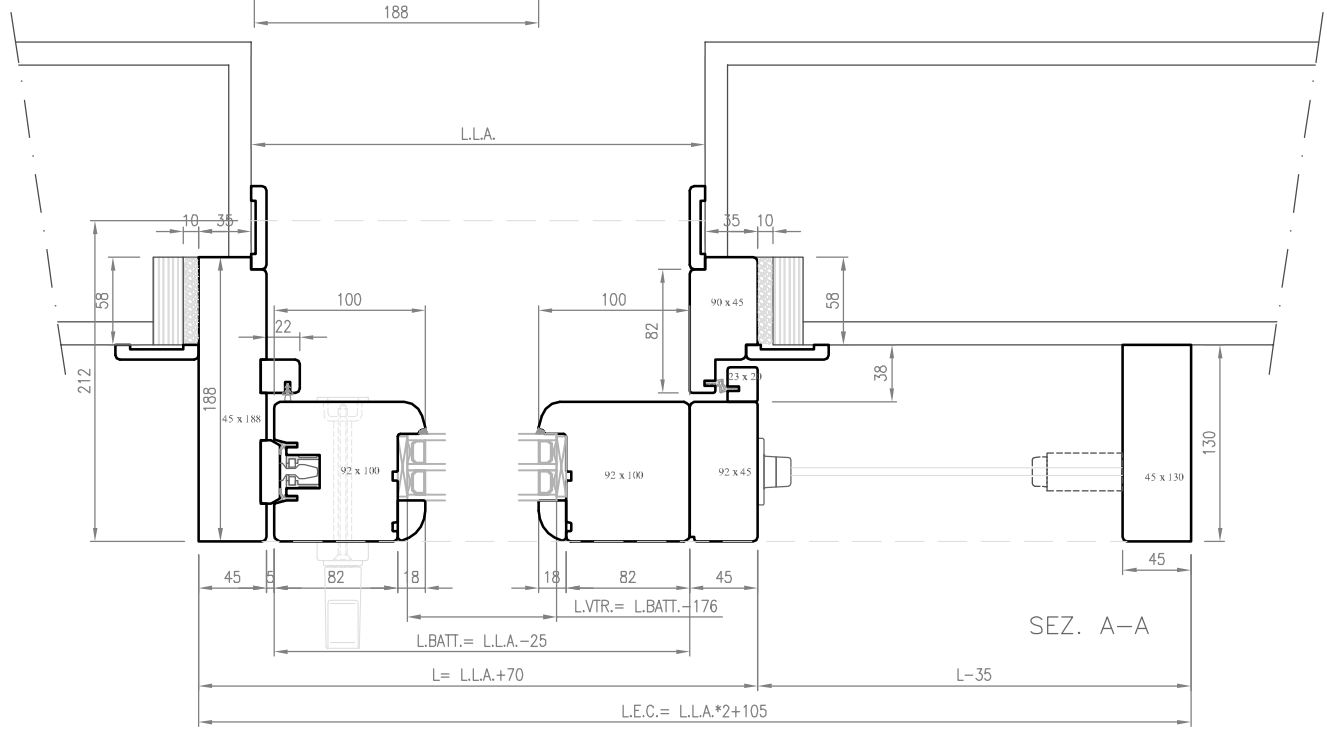

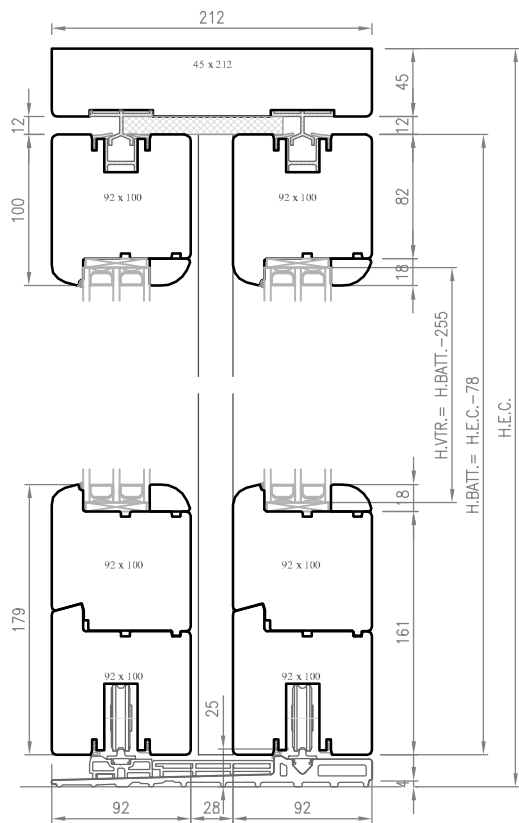

SEZ. B-B

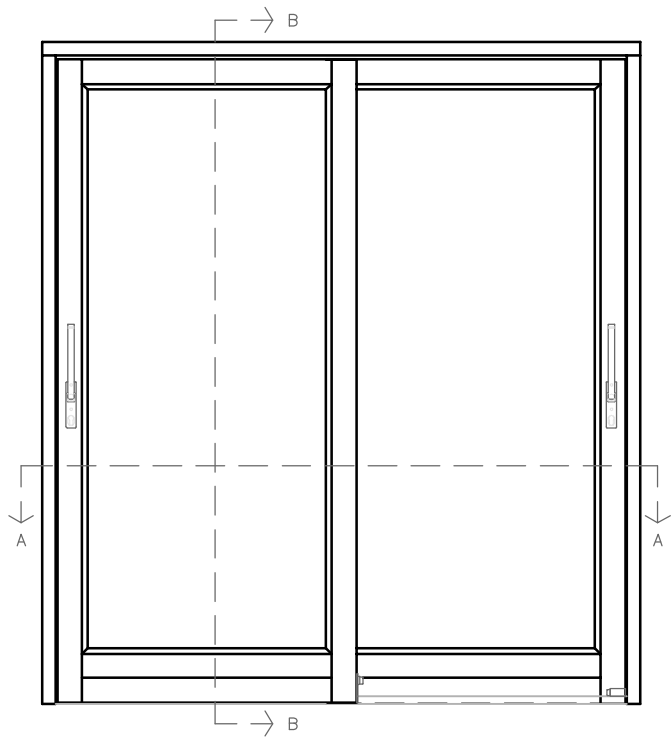

cod. 92AS13XX

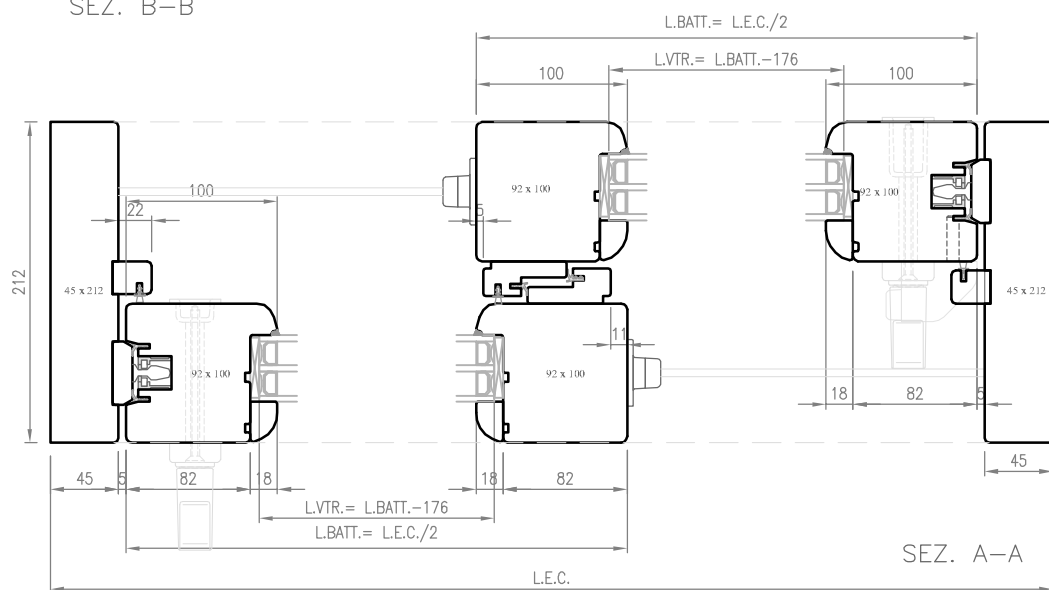

SEZ. A-A

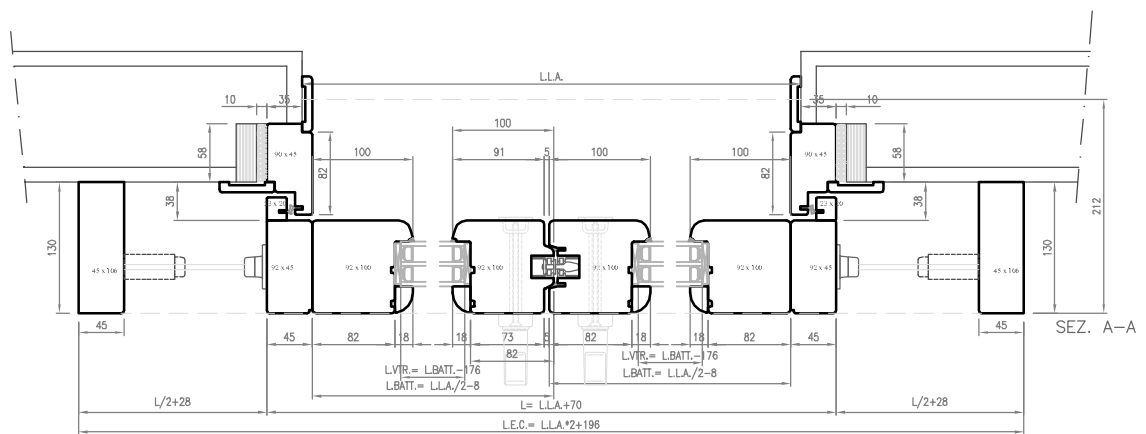
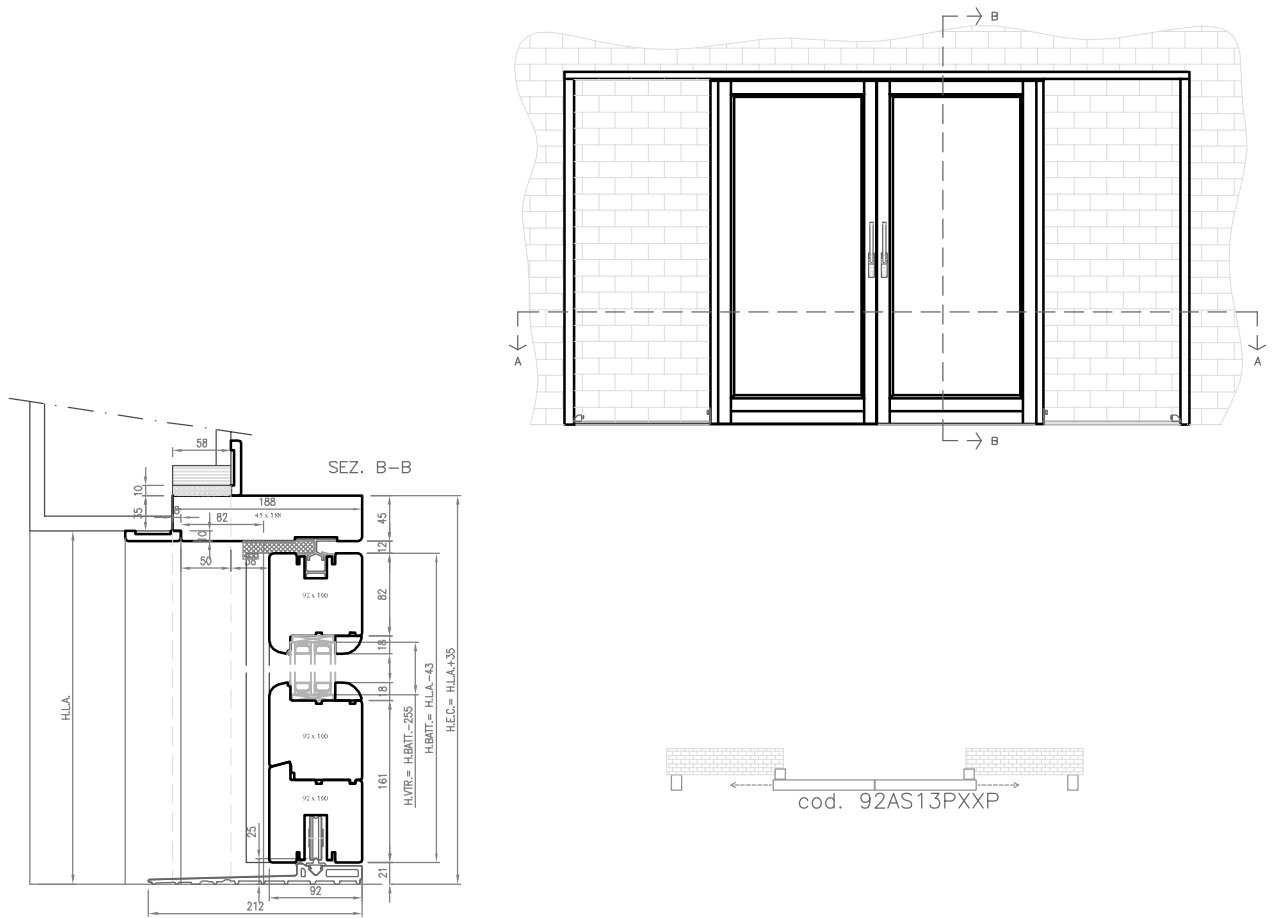

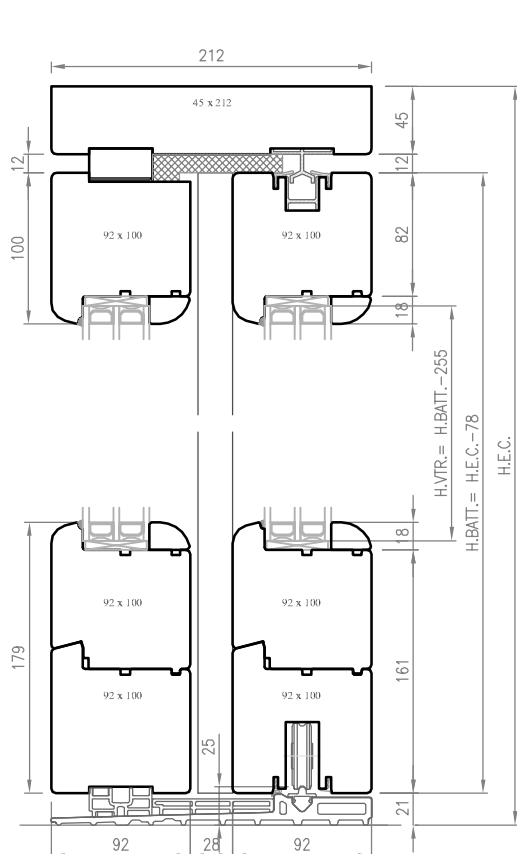

SEZ. B-B

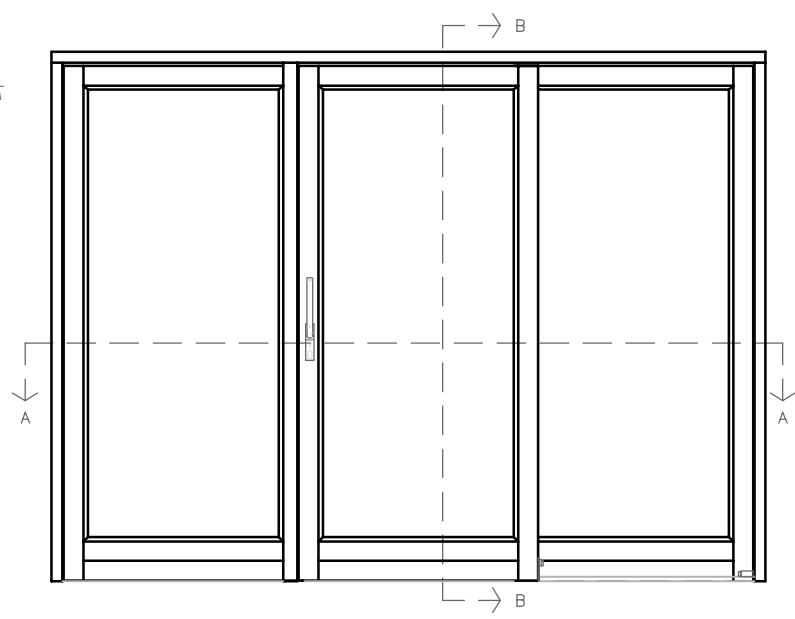

cod. 92AS130X0

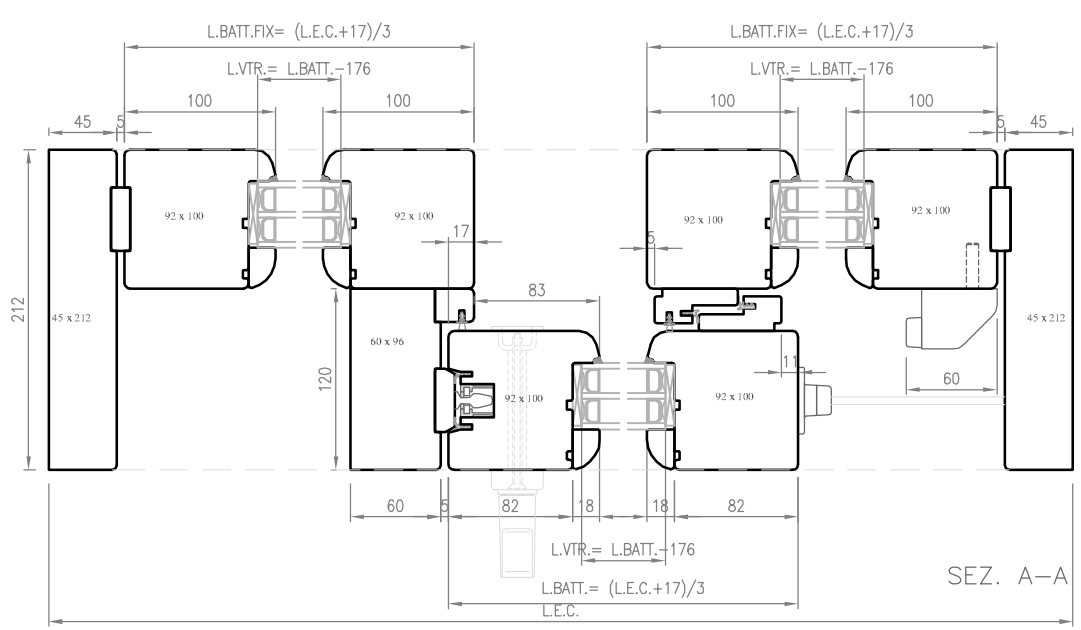

SEZ. A-A

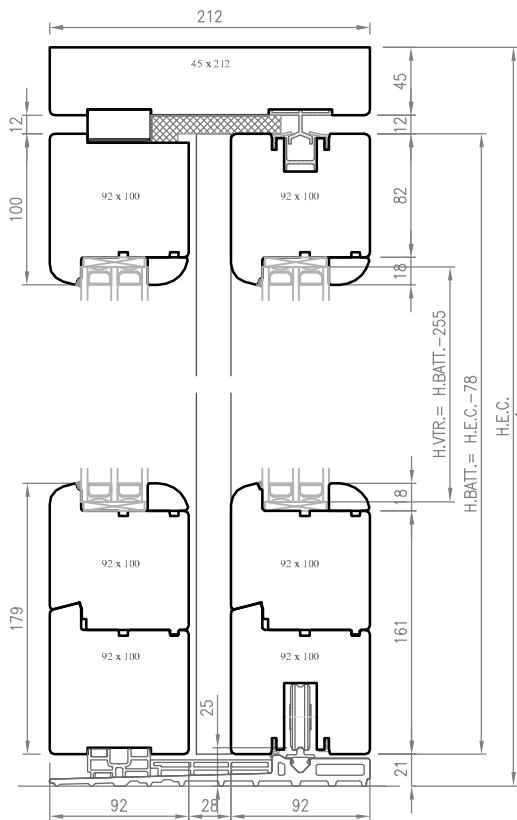

SEZ. B-B

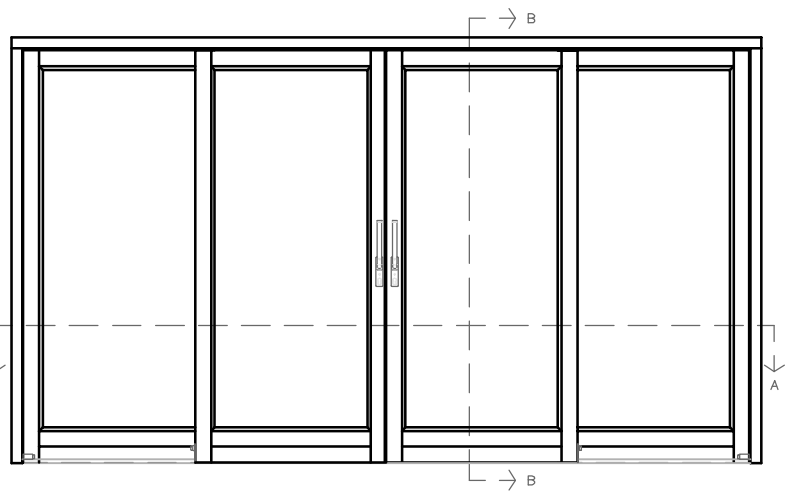

cod. 92AS130XXO

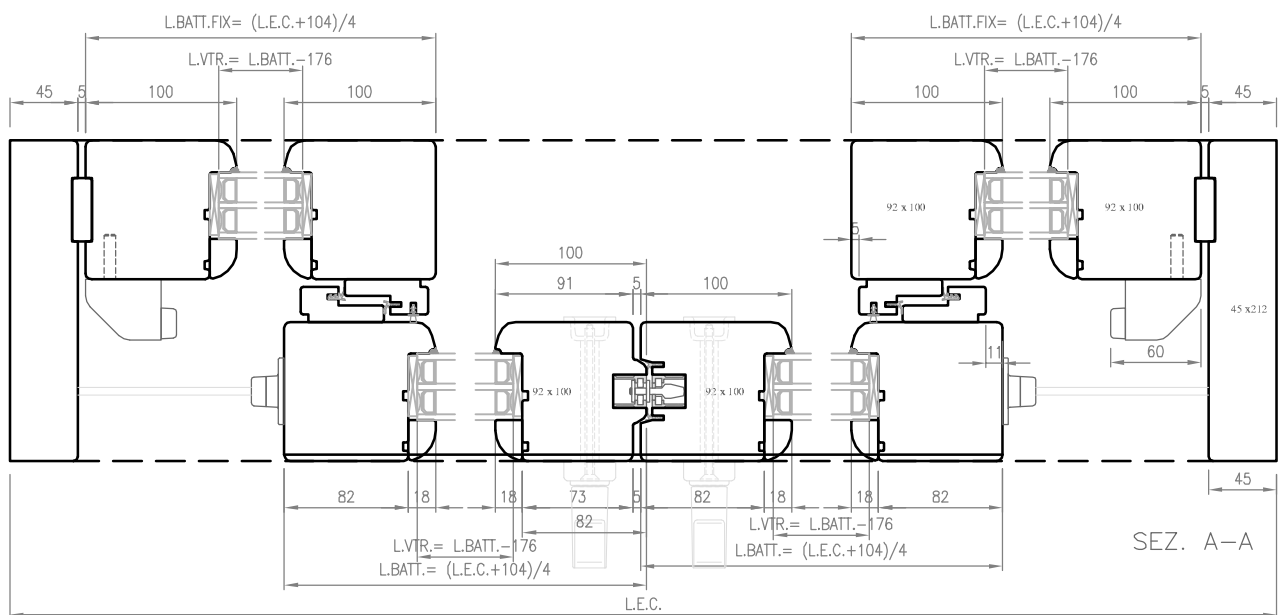

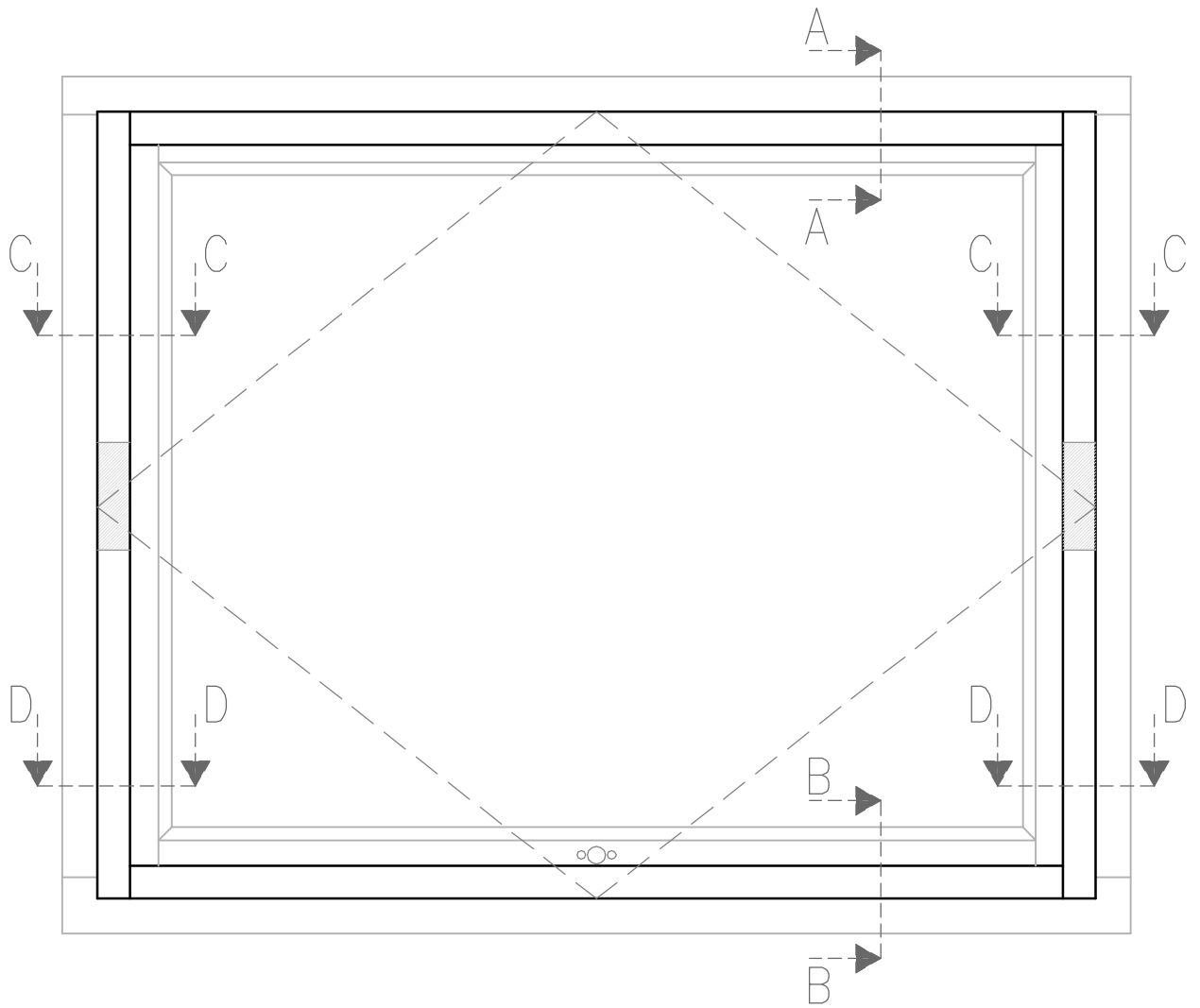

SEZIONI BILICO PORTATA 300Kg

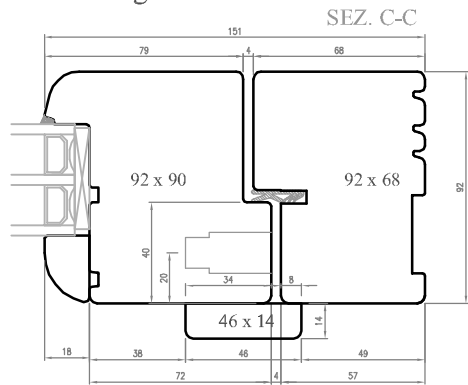
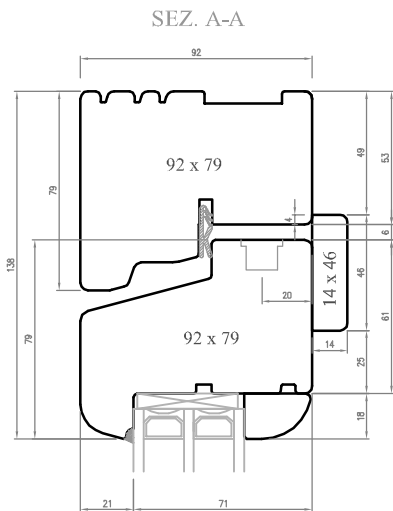

SEZ. D-D

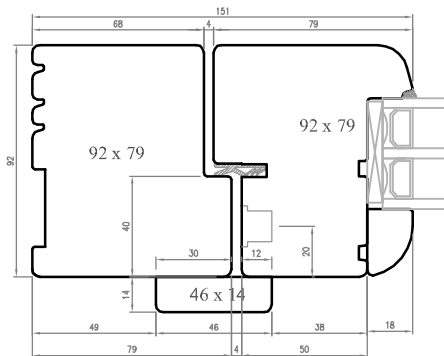

SEZ. B-B

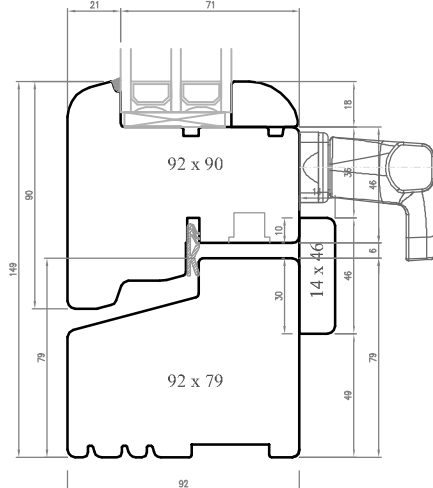

SEZIONI BILICO PORTATA 175Kg

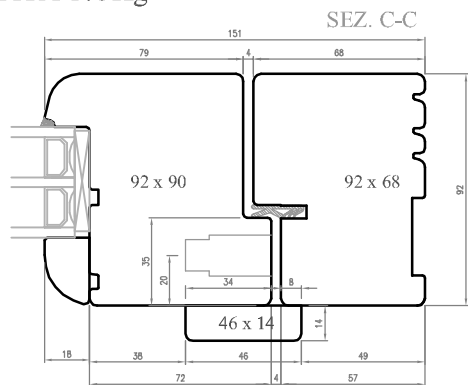
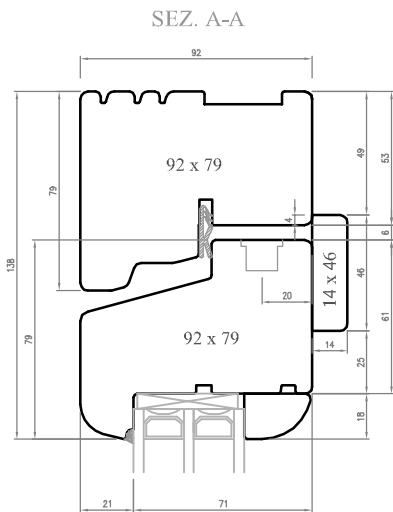

SEZ. D-D

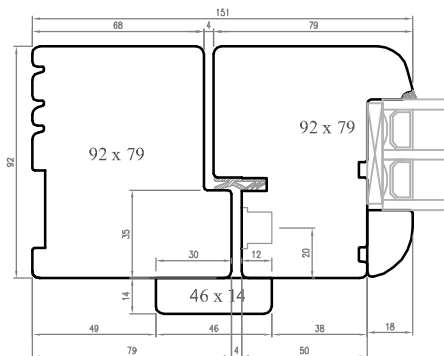

SEZ. B-B

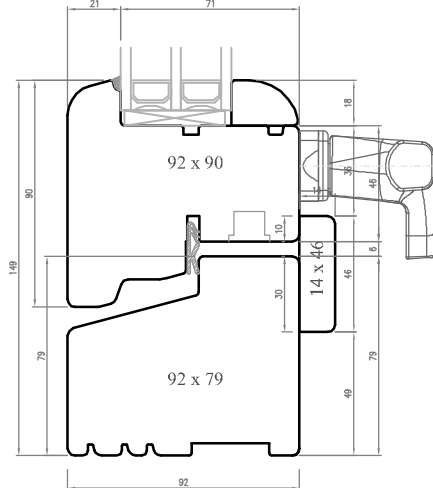

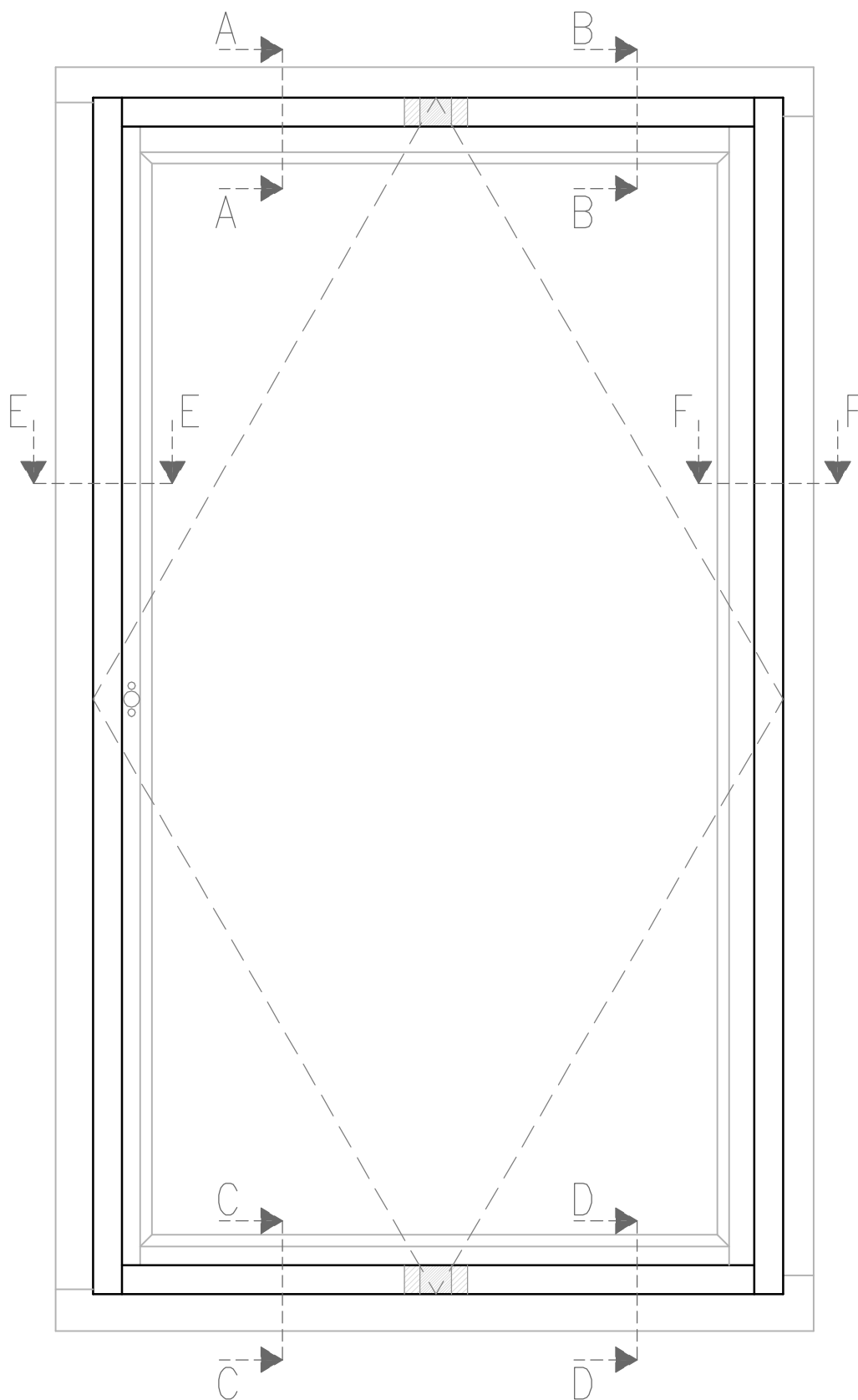

SEZ. A-A

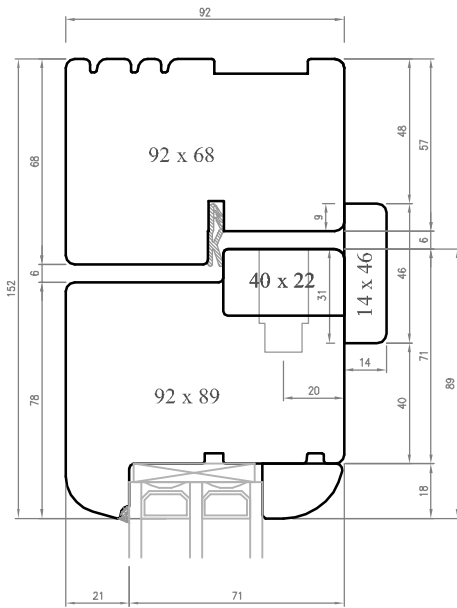

SEZ. B-B

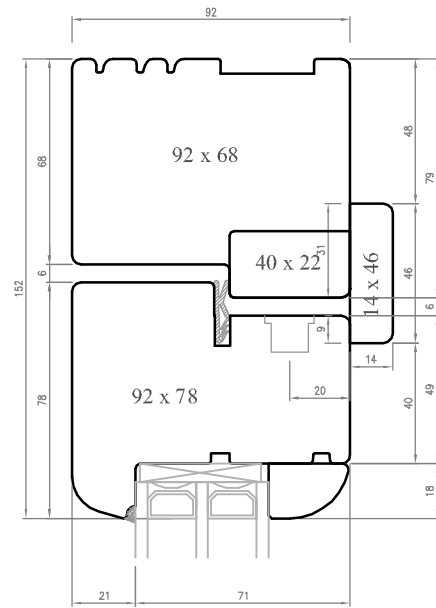

SEZ. E-E

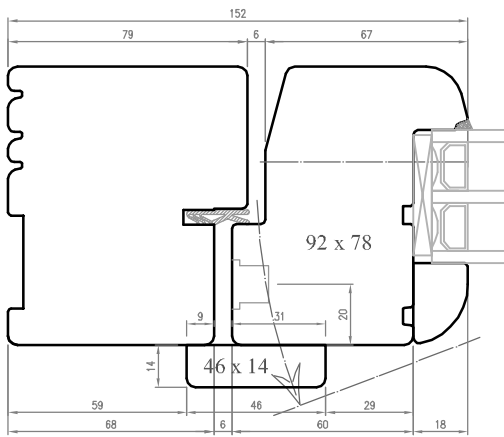

SEZ. F-F

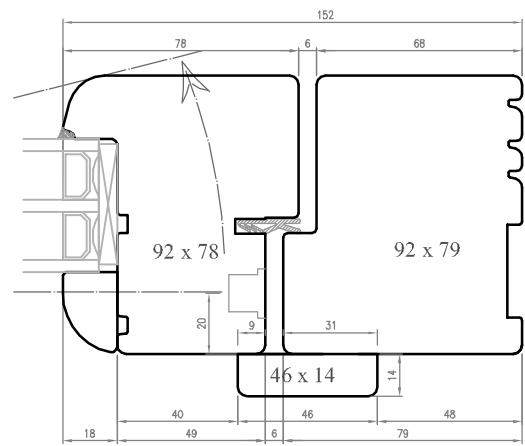

SEZ. C-C

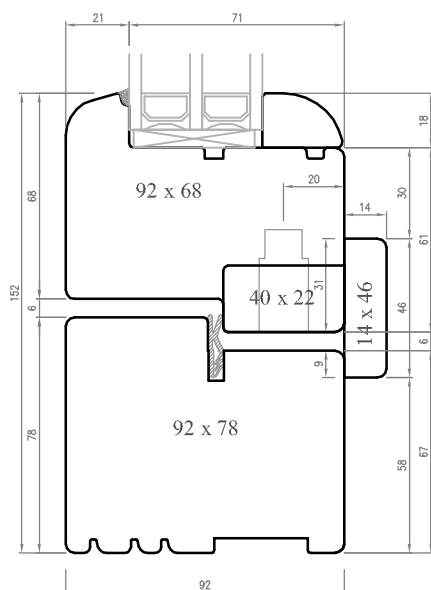

SEZ. D-D

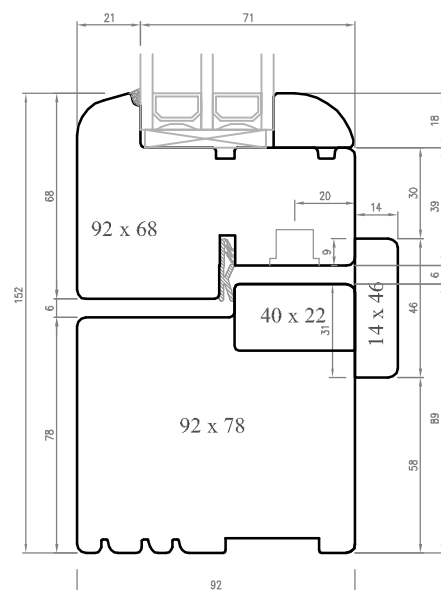

OVERLUX 68 INTEGRA

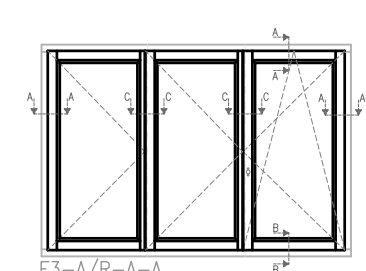
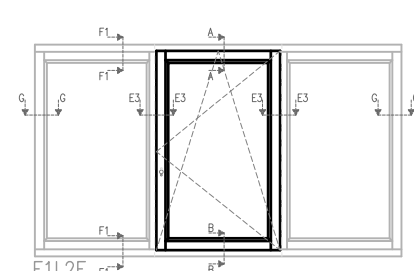
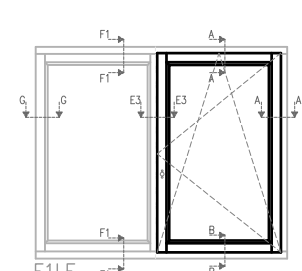
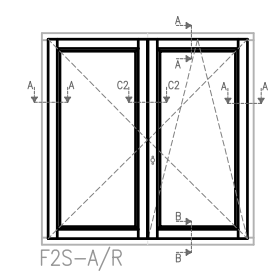
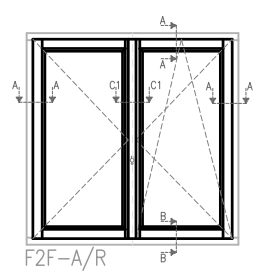
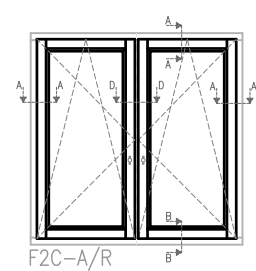
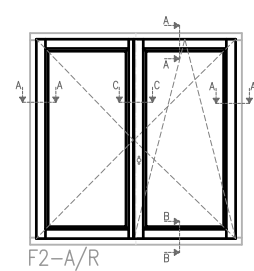
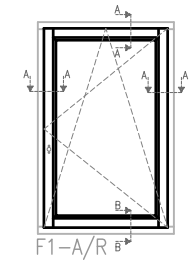
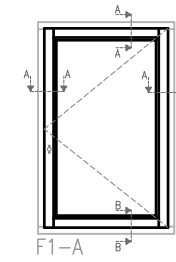
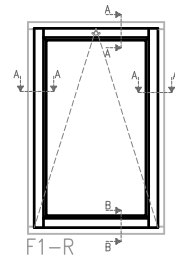
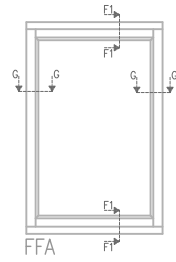
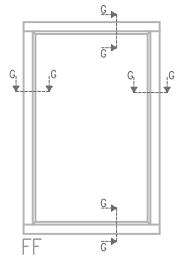

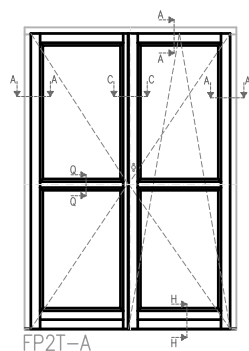
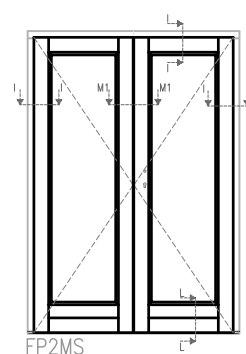
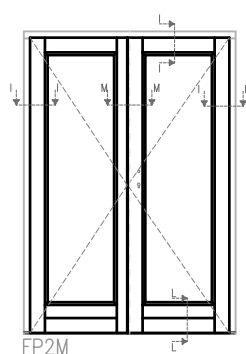
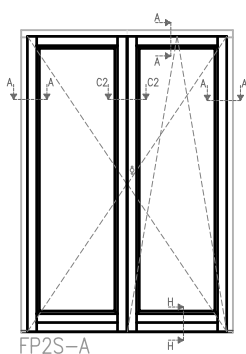
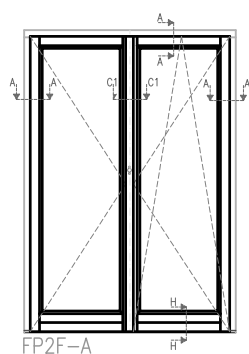
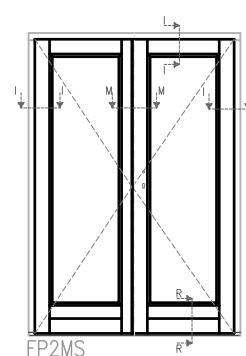
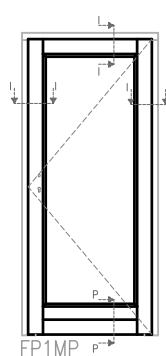
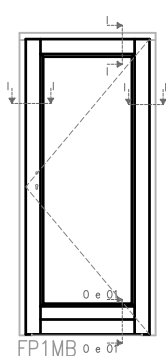
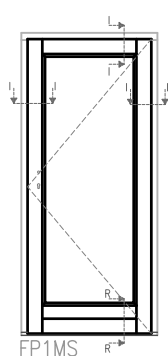
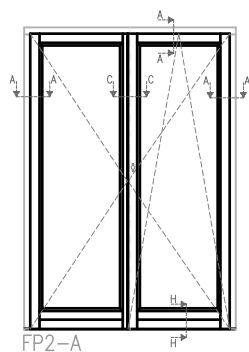
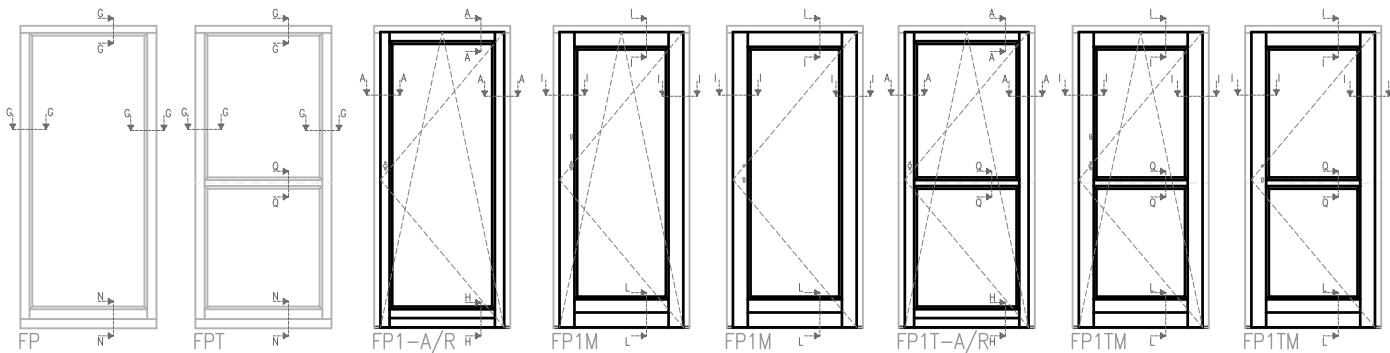

SEZ. A-A OPTIONAL

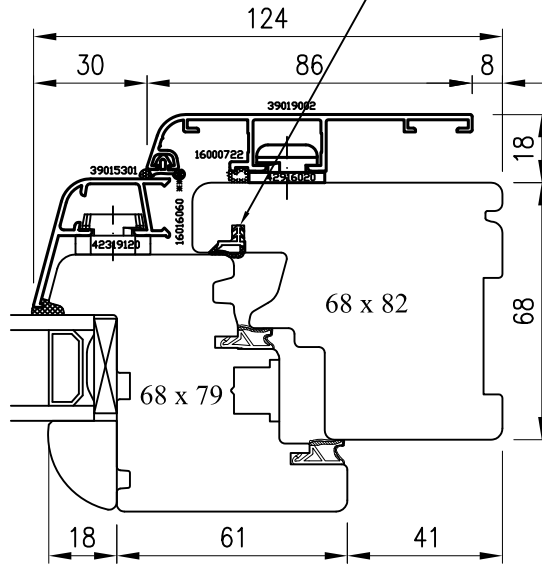

*** In alternativa guarnizione codice 16000638 (da collaudare)

SEZ. H-H

SEZ. B-B

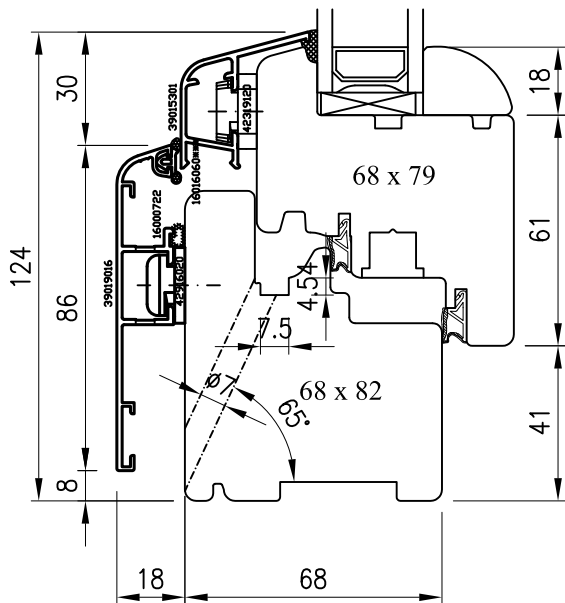

*** In alternativa guarnizione codice 16000638 (da collaudare)

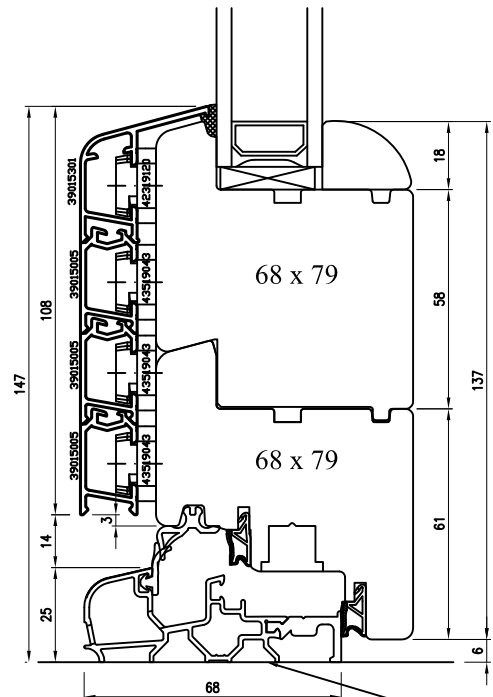

Tipologia telaio
T7

SEZ. C-C

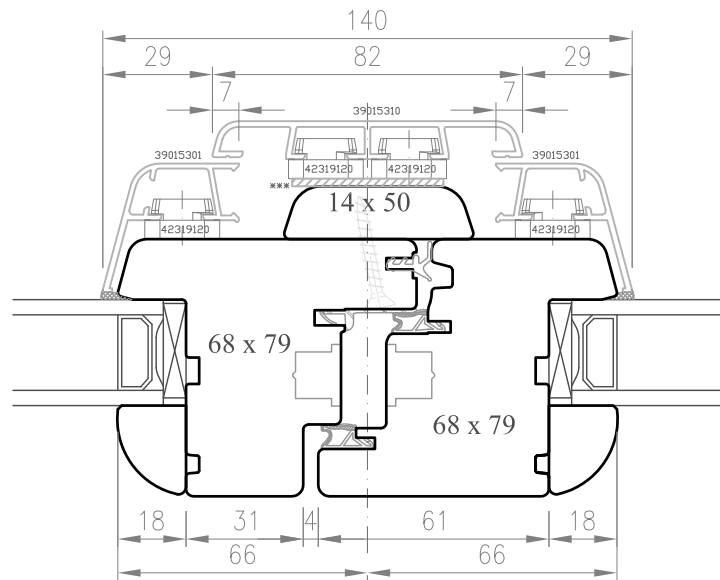

A5

SEZ. C1-C1

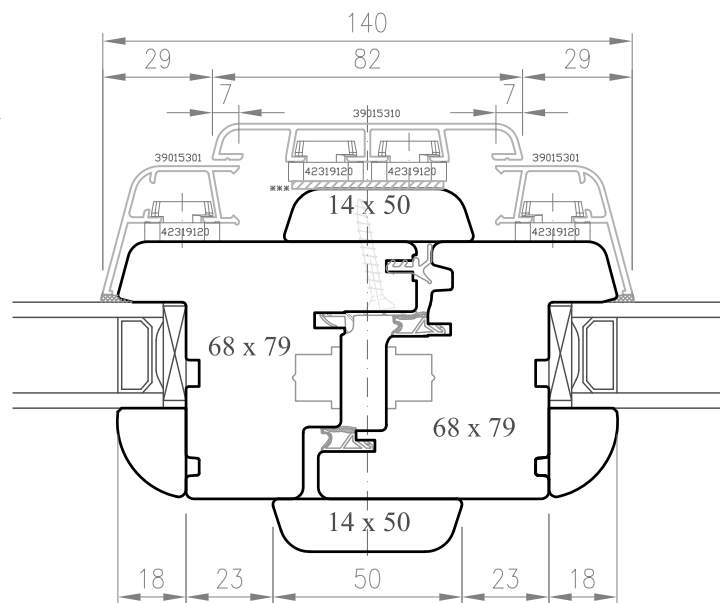

A6

SEZ. C2-C2

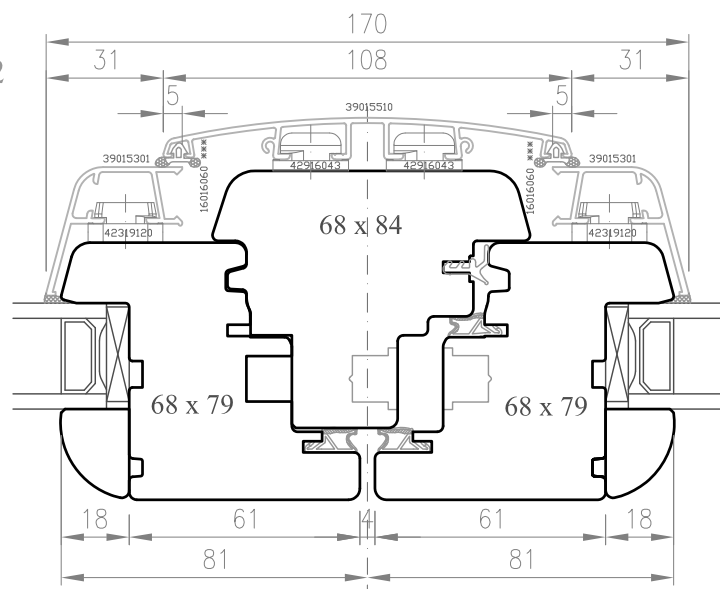

A9

SEZ. D-D

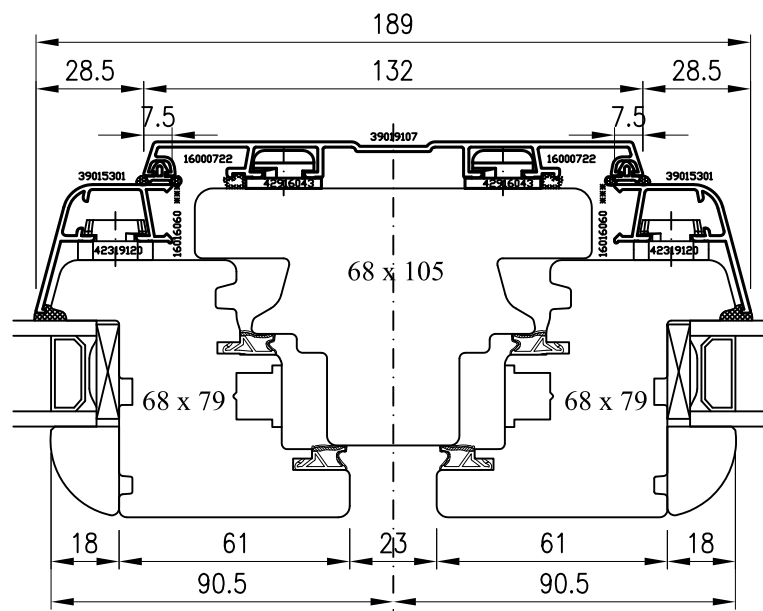

SEZ. E3-E3

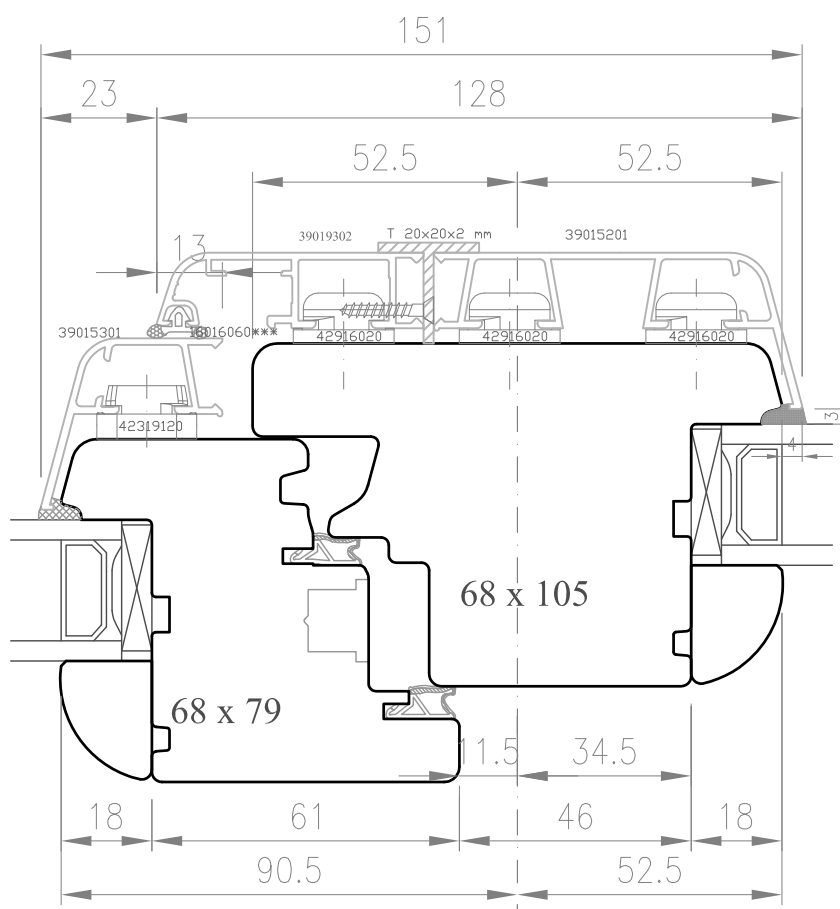

SEZ. G-G

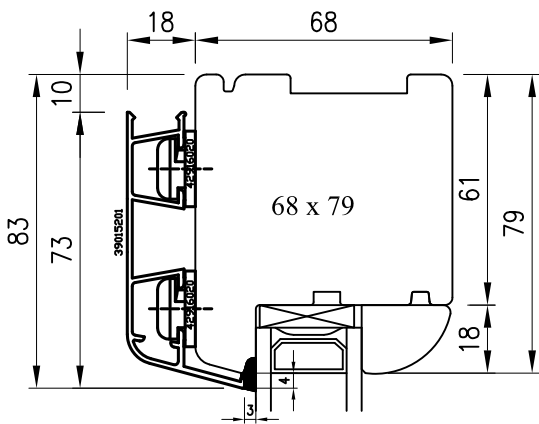

SEZ. F1-F1

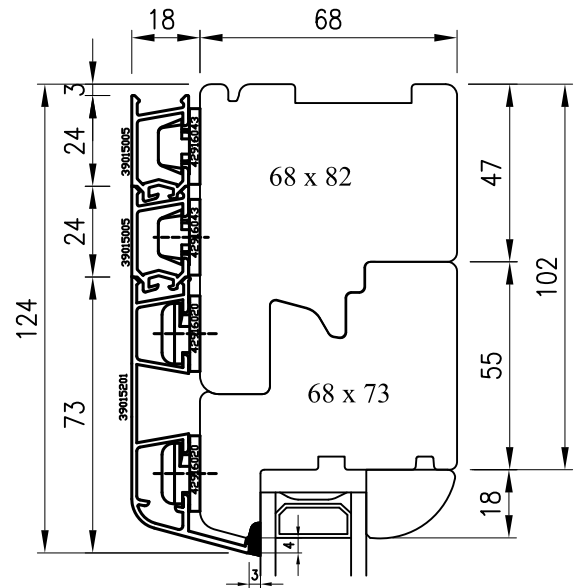

SEZ. F-F

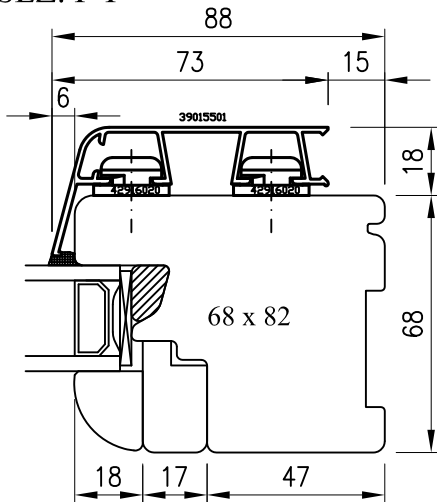

SEZ. N-N

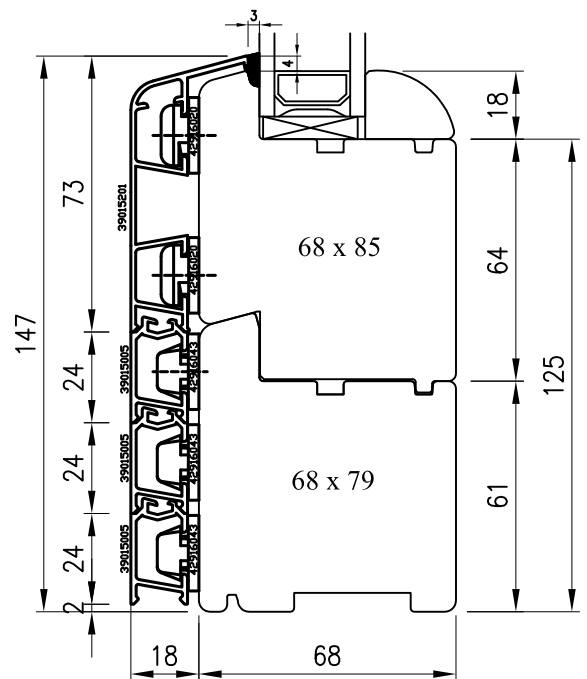

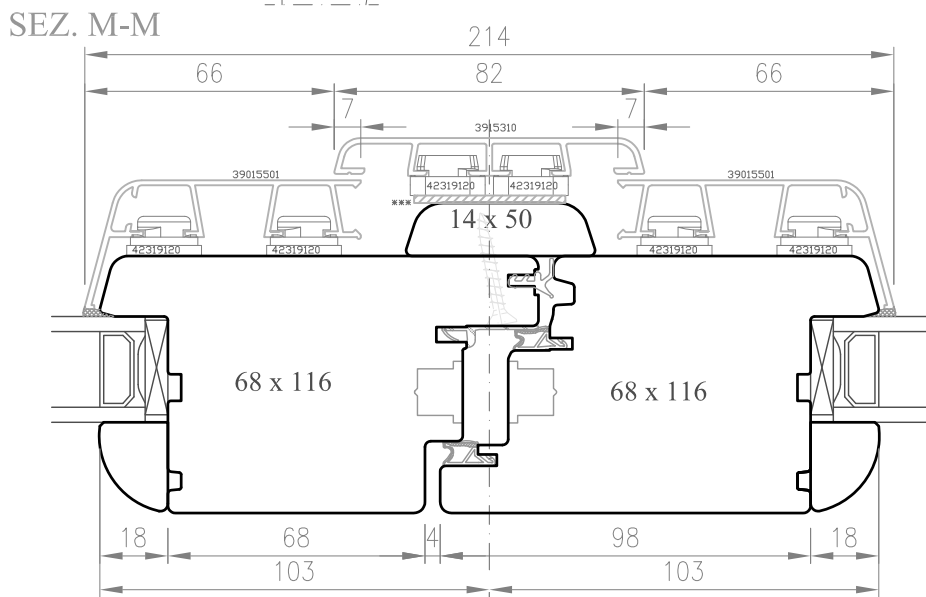
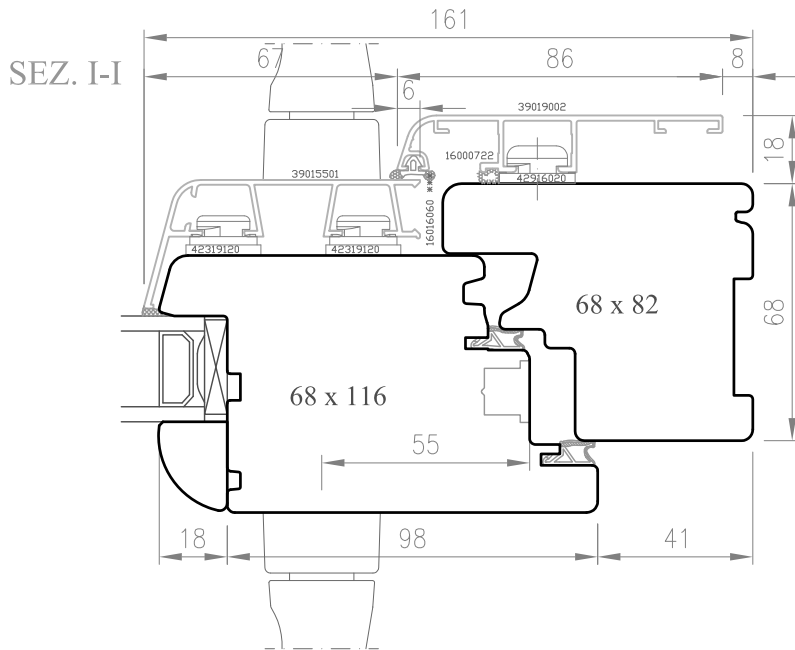

A5

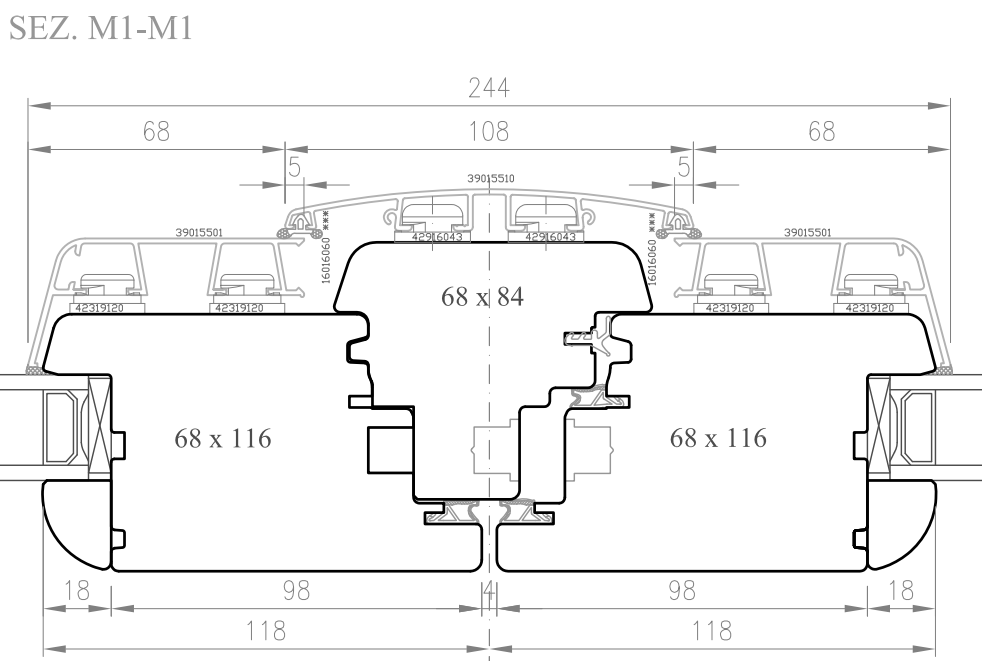

A9

SEZ. L-L

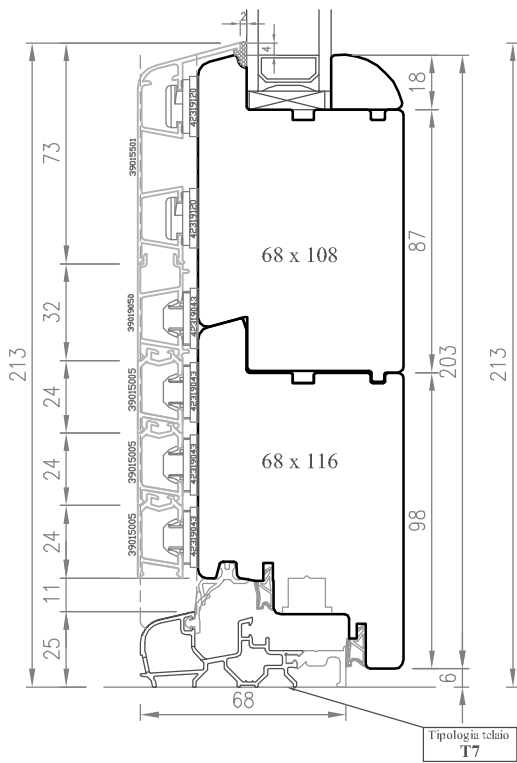

SEZ. P-P

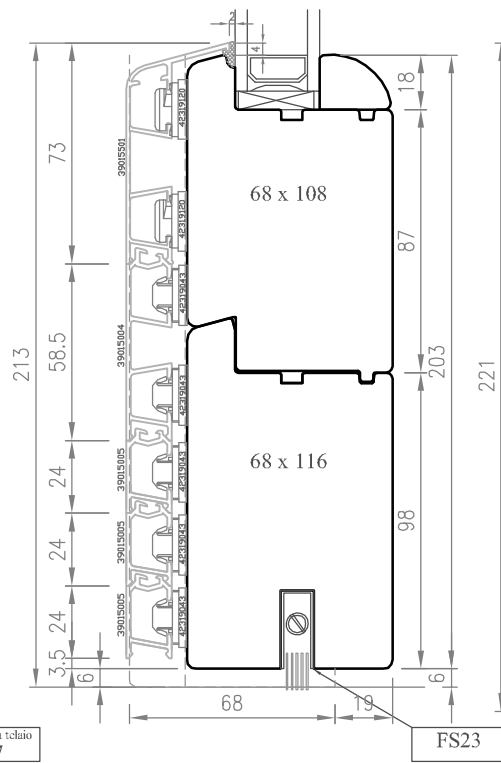

SEZ. R-R

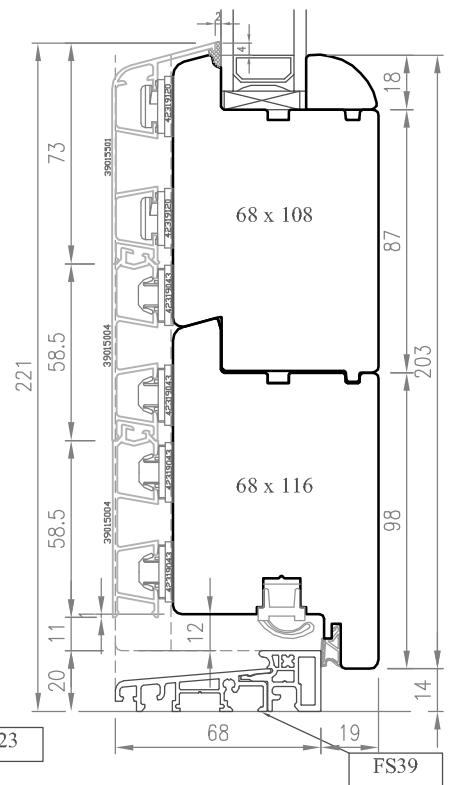

SEZ. O-O

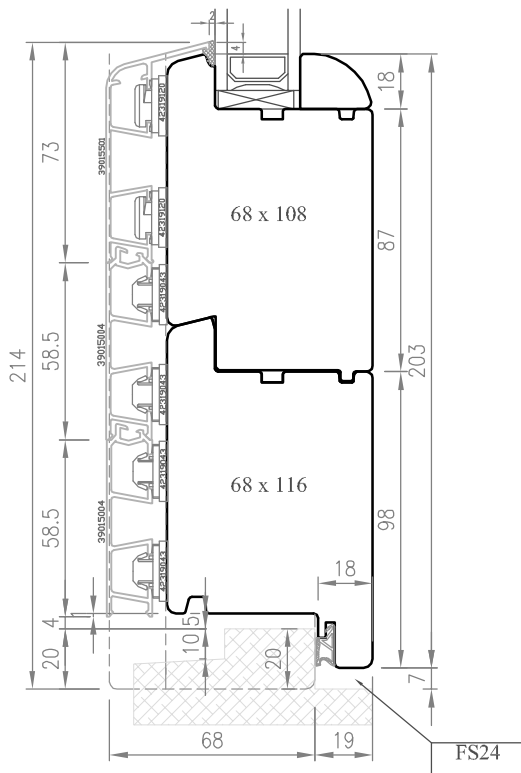

SEZ. O1-O1

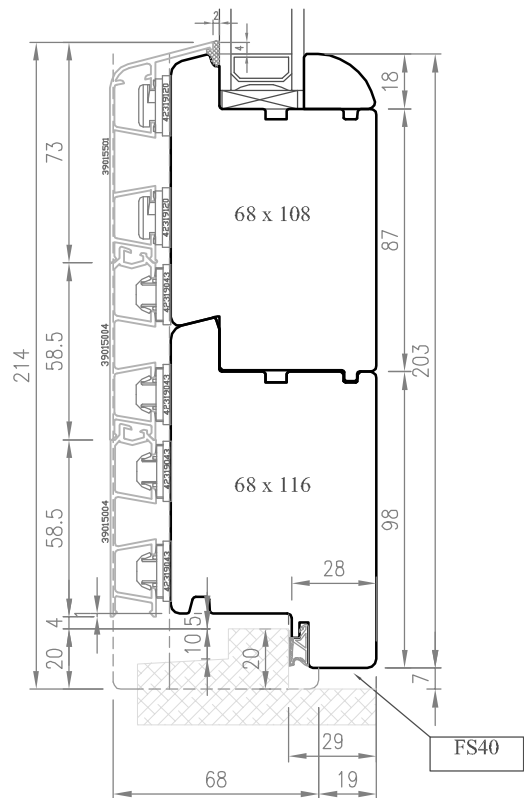

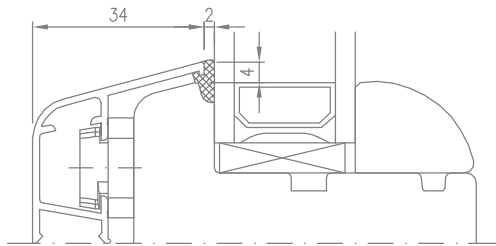
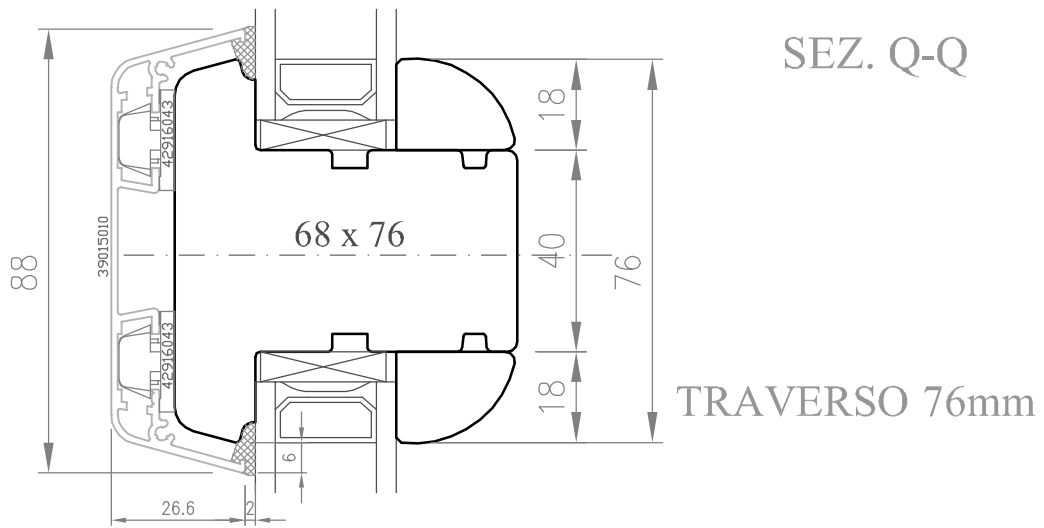

Inglesine riportate da mm 25

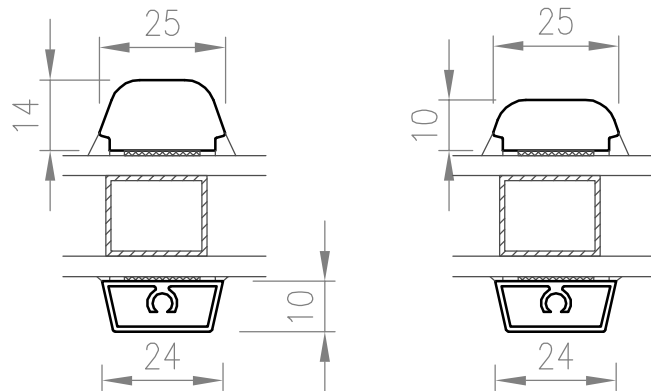

Verticale

Orizzontale

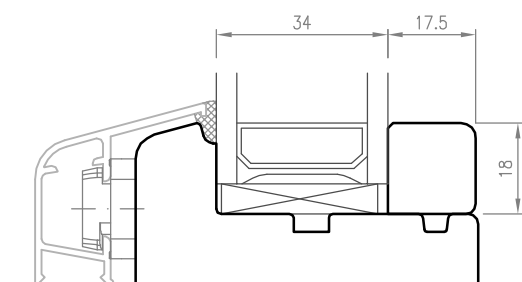
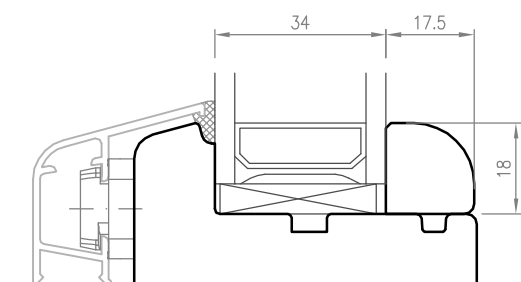
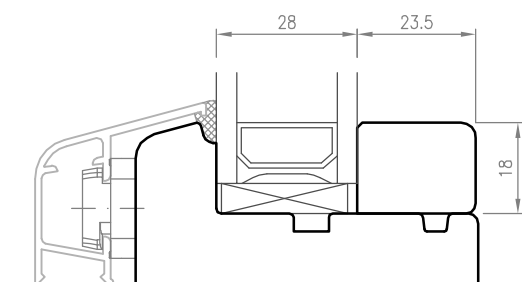
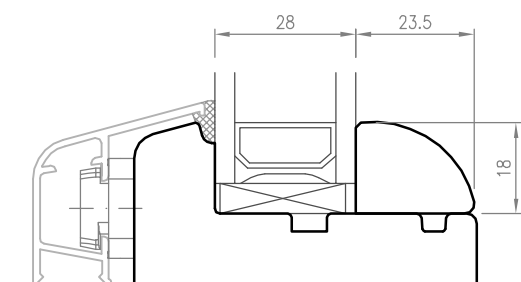

Fermavetro Tipo 1

Fermavetro Tipo 3

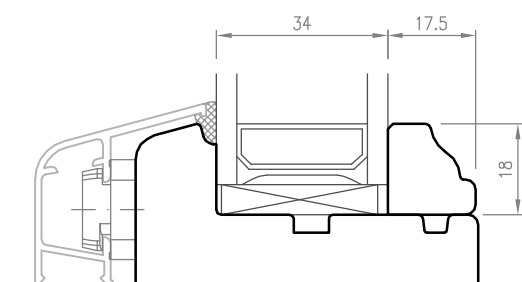
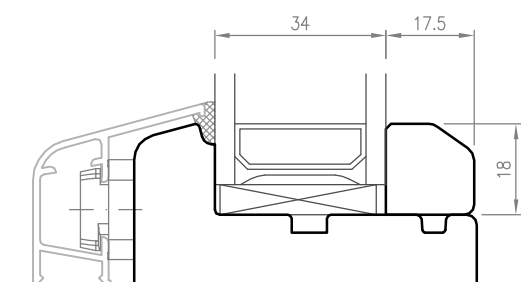
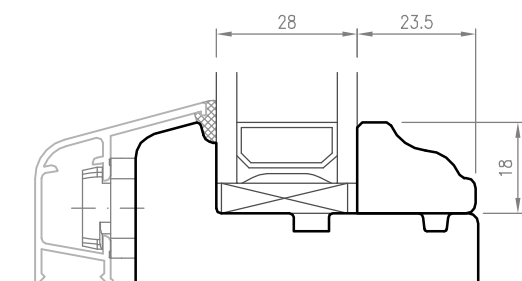
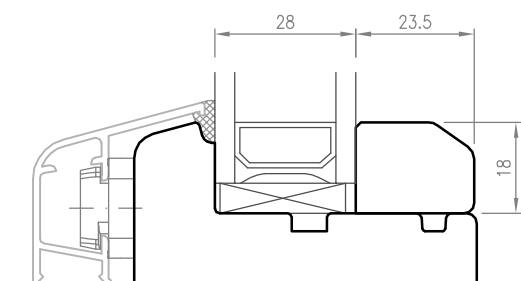

Fermavetro Tipo 2

Fermavetro Tipo 4 Barocco

Tipologia telaio
T1

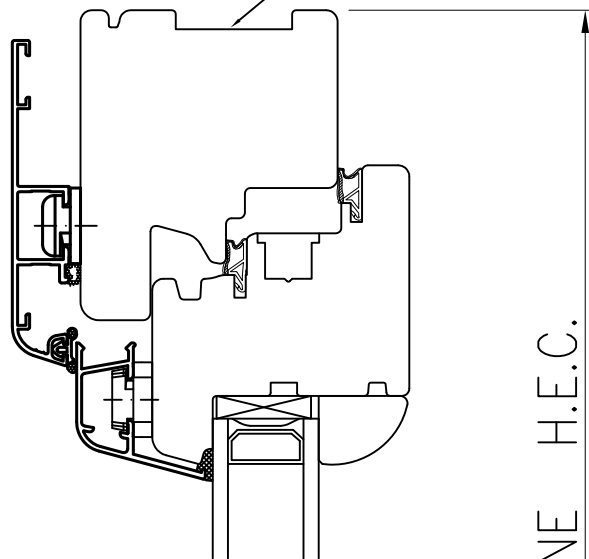

MISURA ORDINE H.E.C.

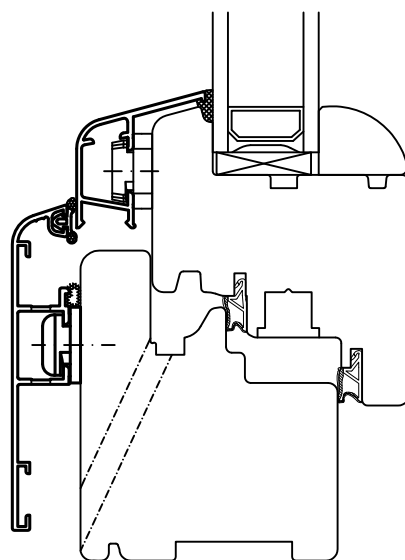

Tipologia telaio
T4

Tipologia telaio
T1

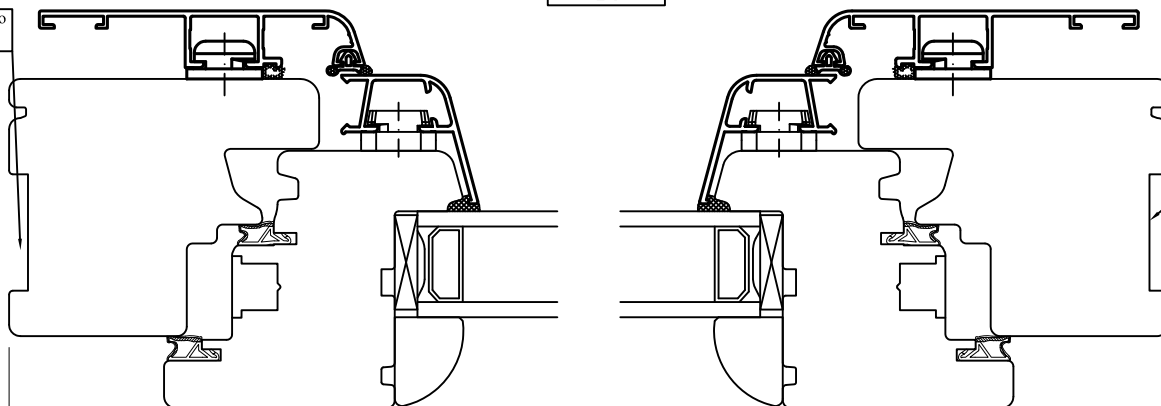

Tipologia telaio
T1

MISURA ORDINE L.E.C.

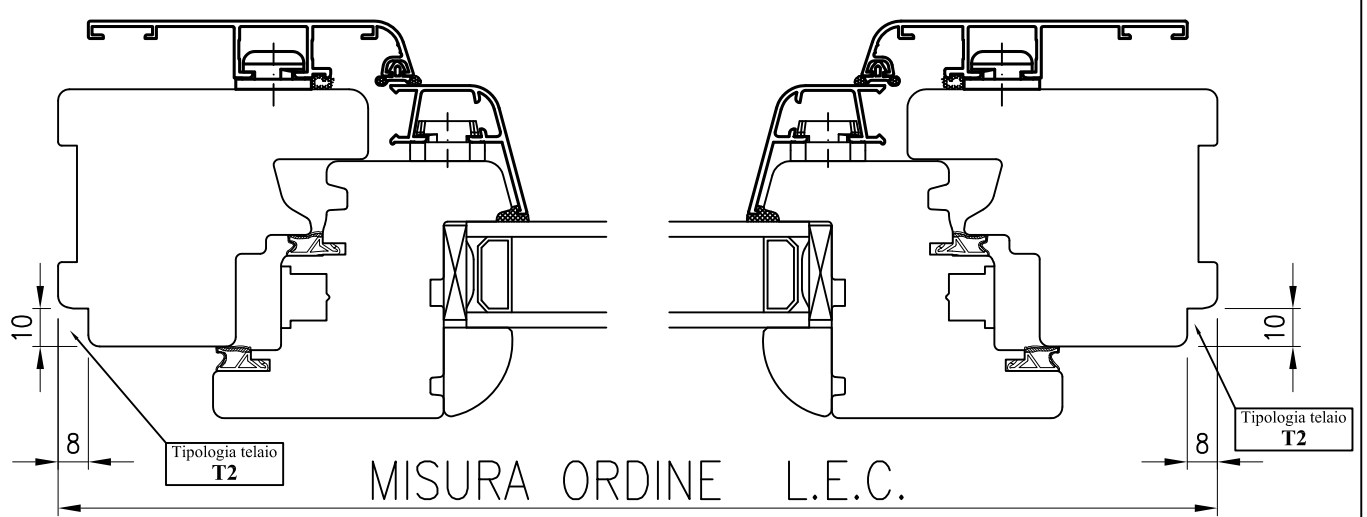
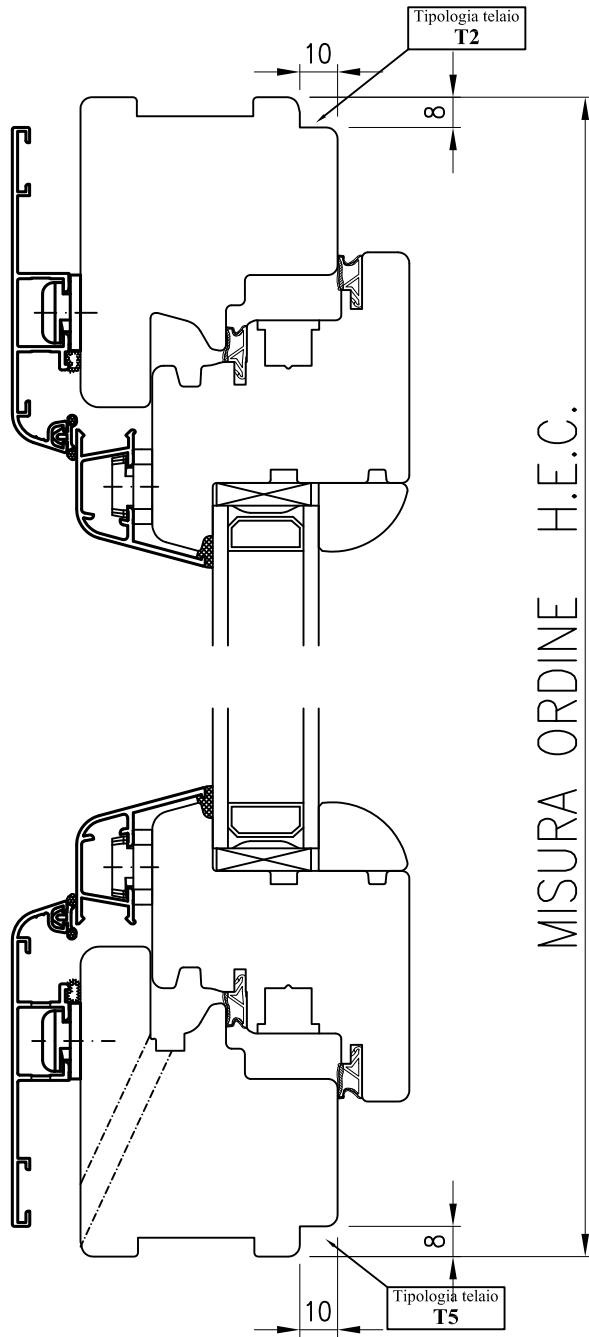

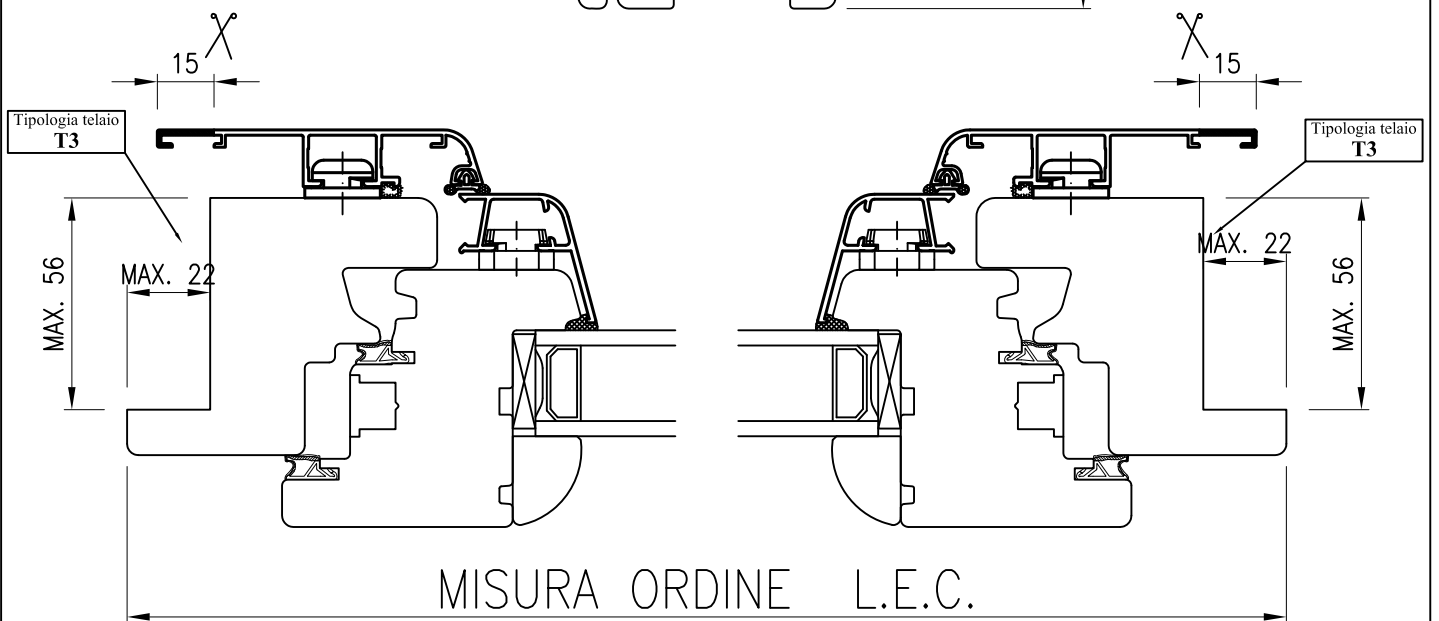
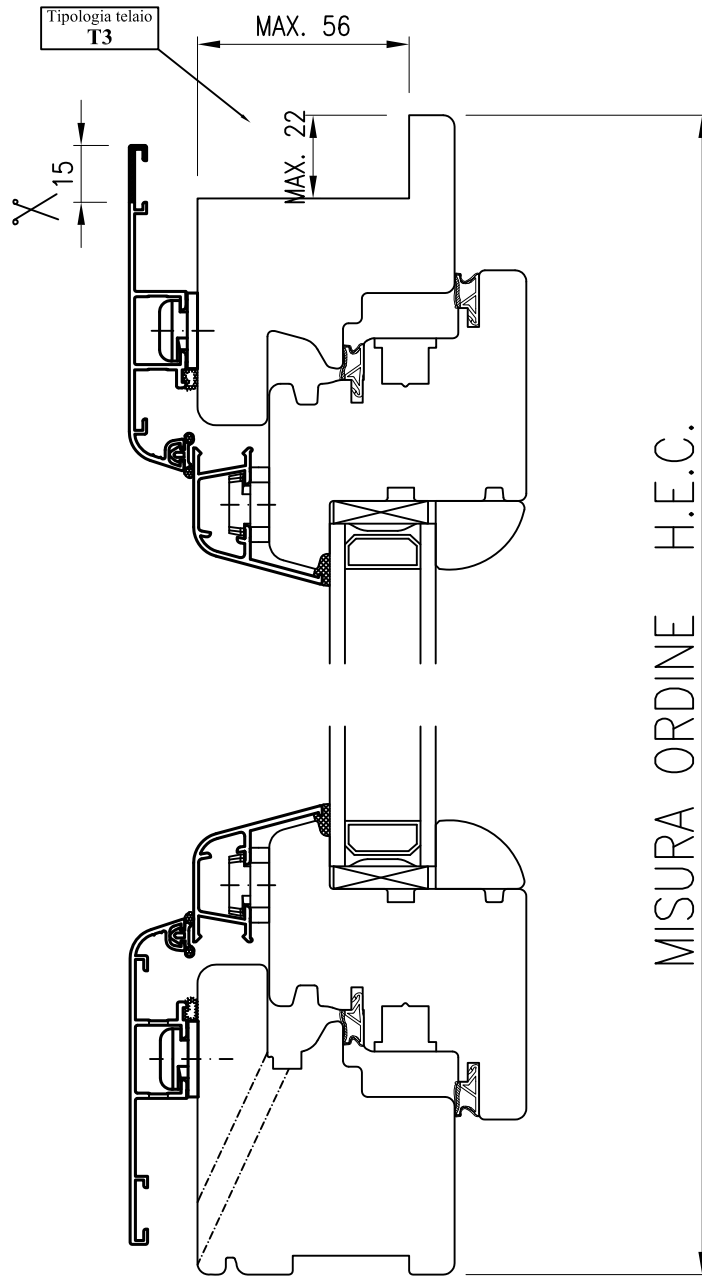

Z=3 lati

Kit Complanare

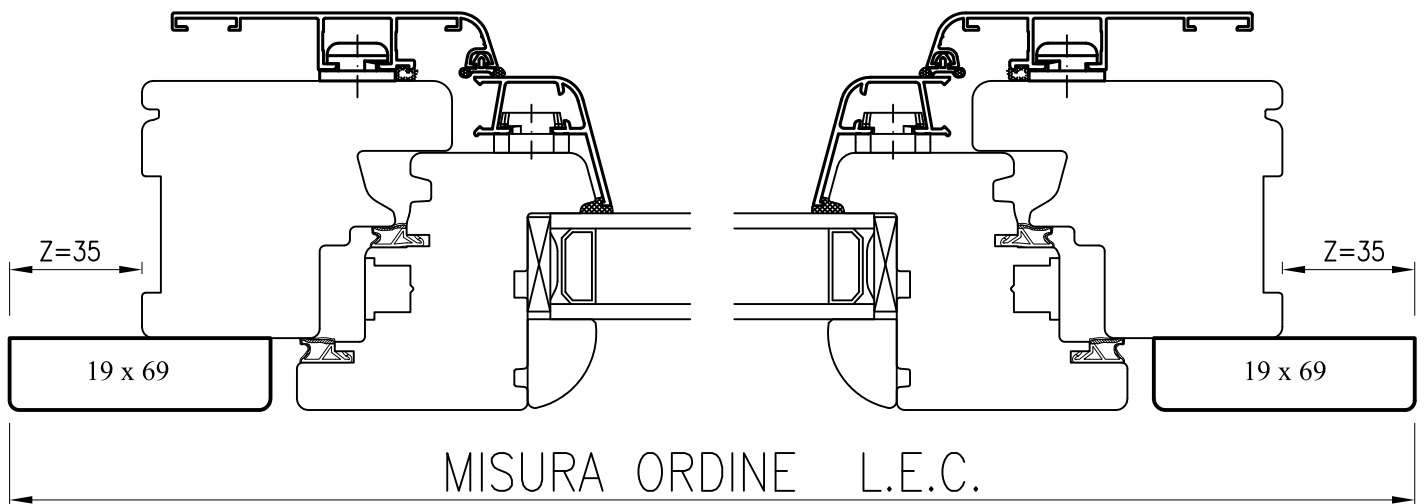
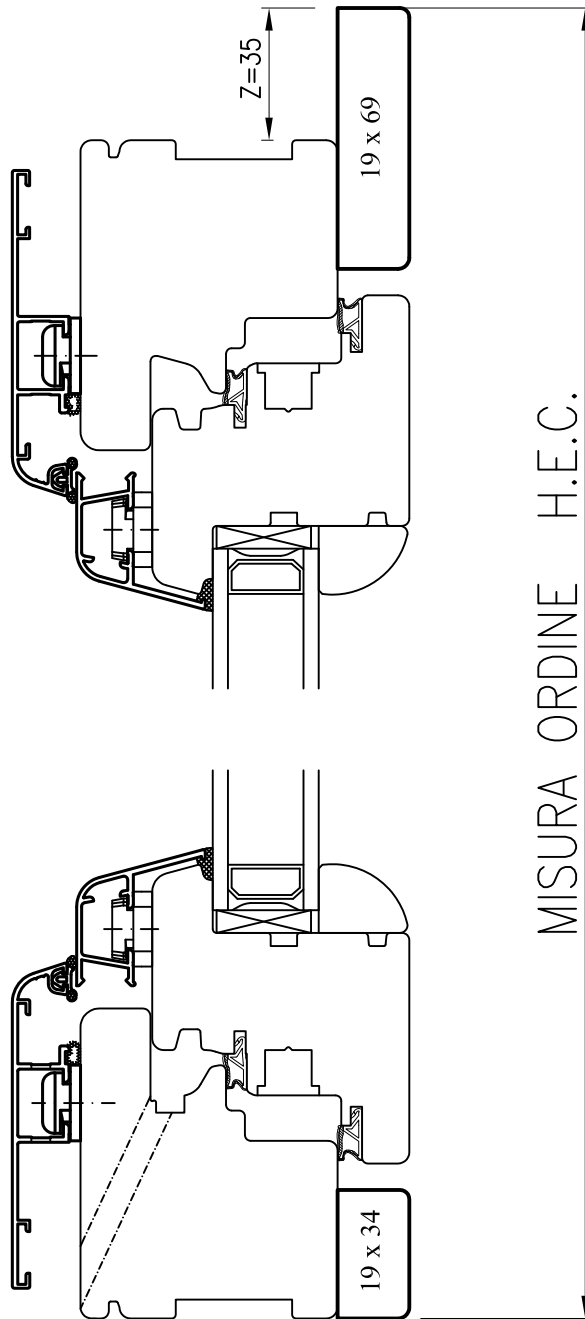

Z=4 lati

Kit Complanare

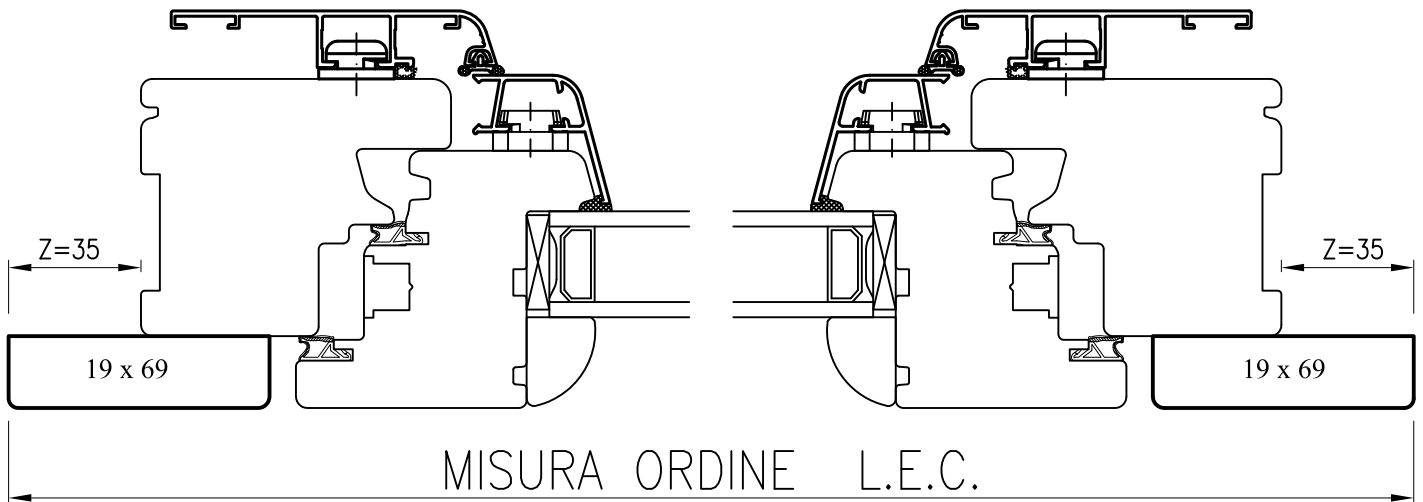
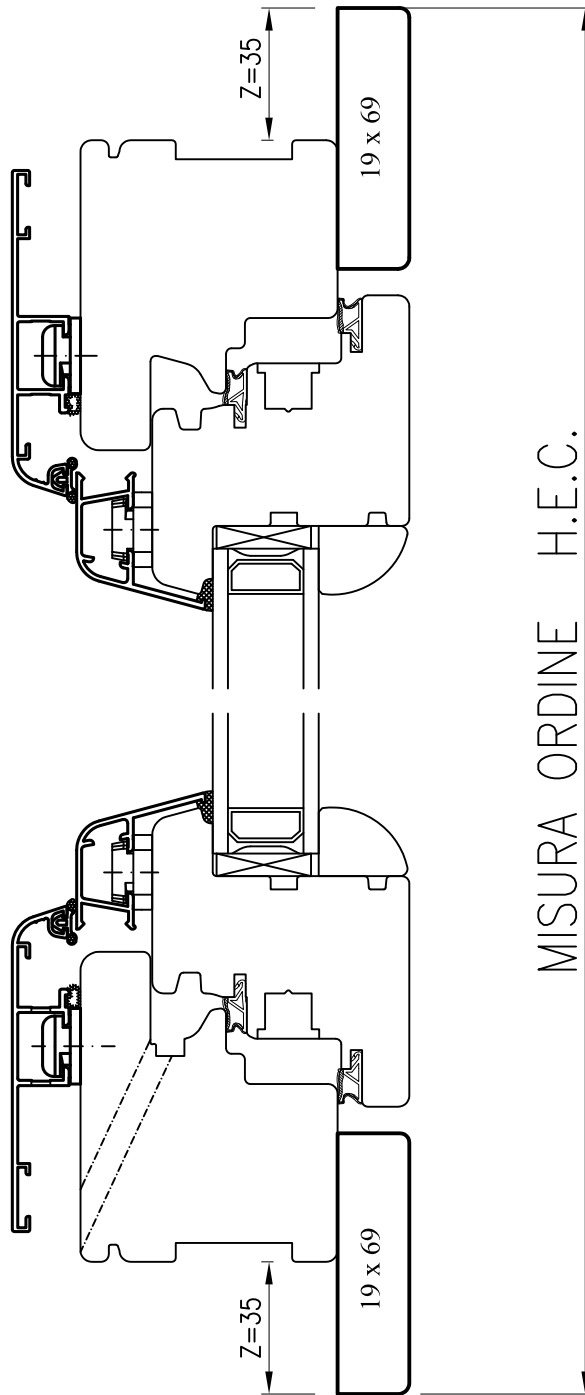

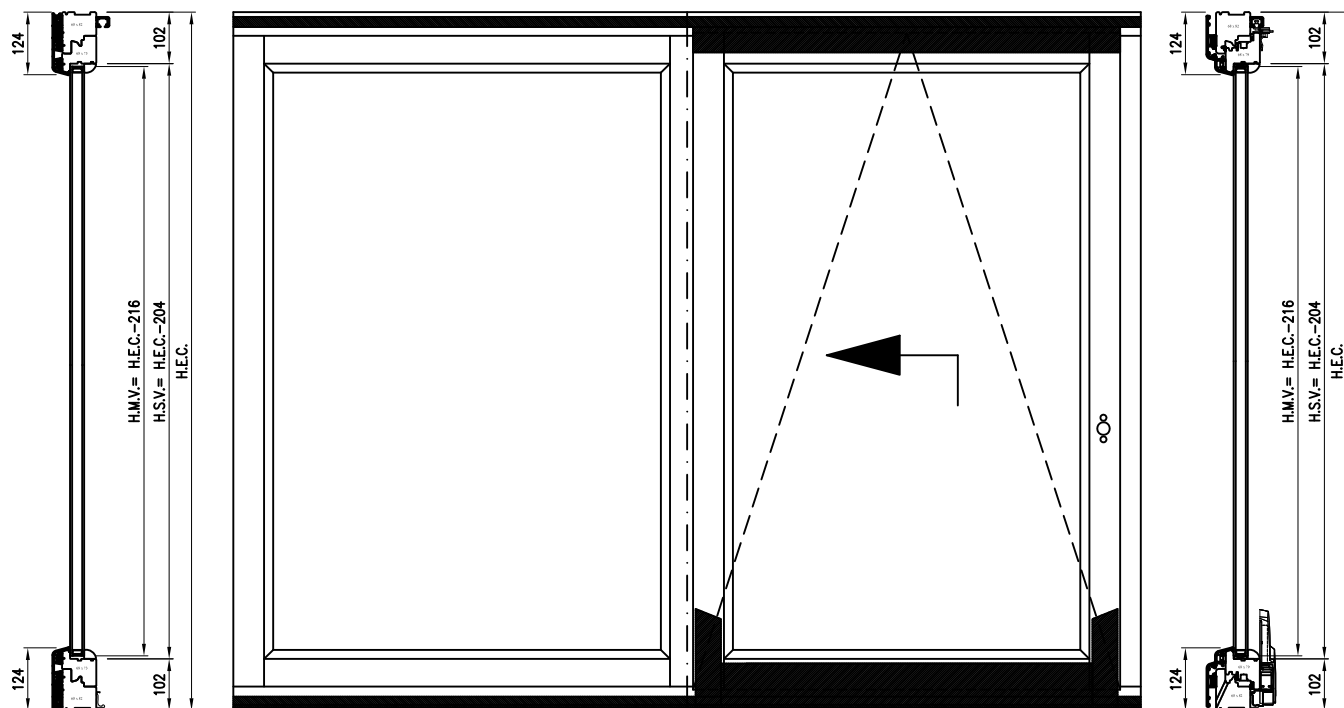

PSKF

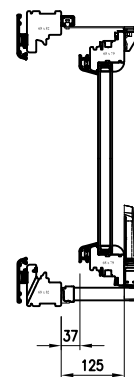
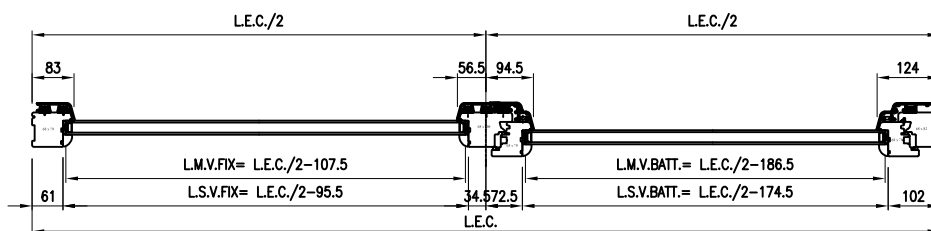

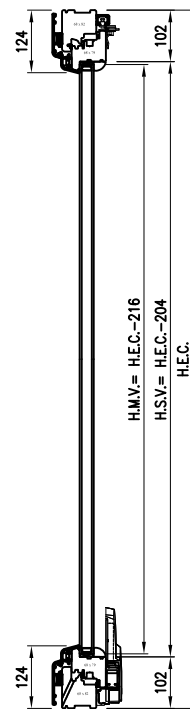
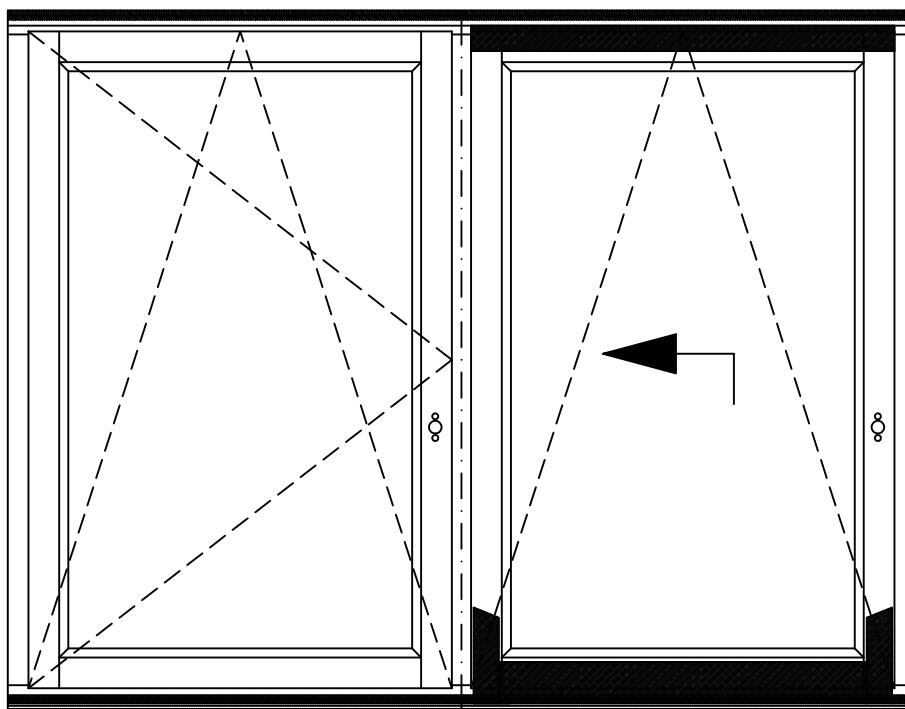
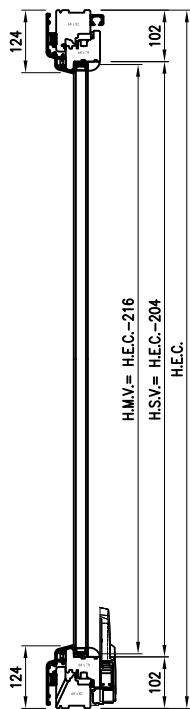

PSKF-A

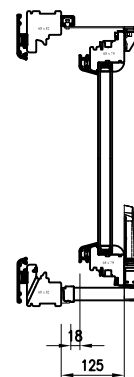
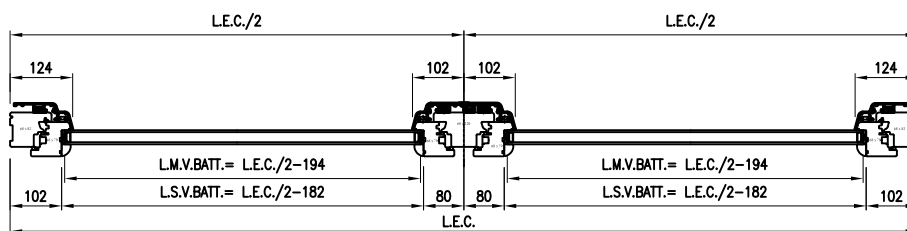

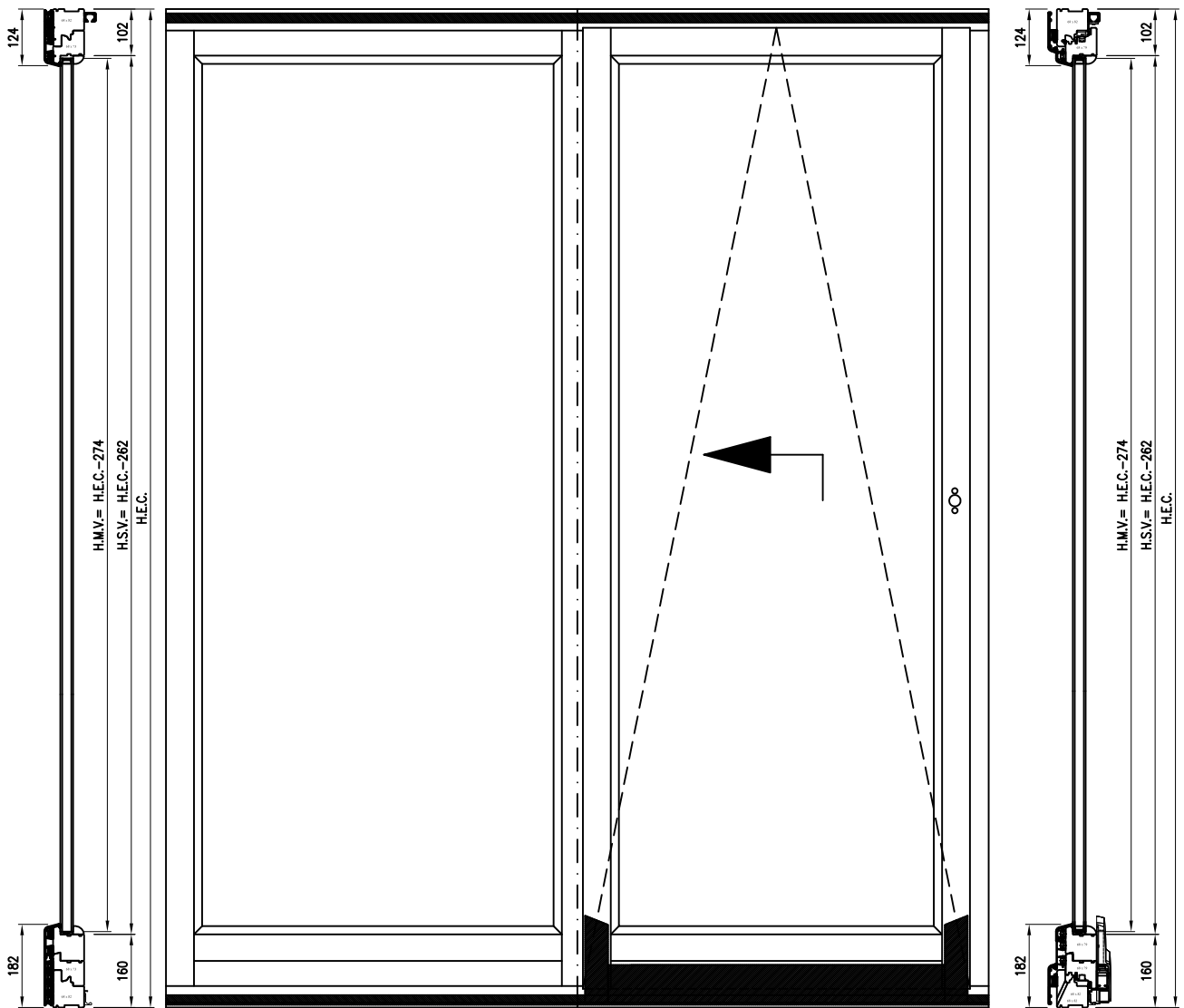

PSKP

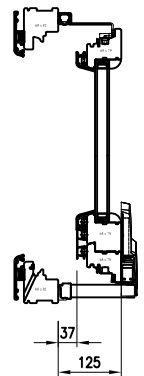
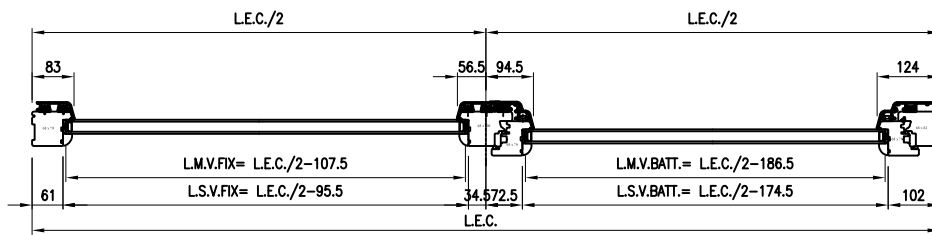

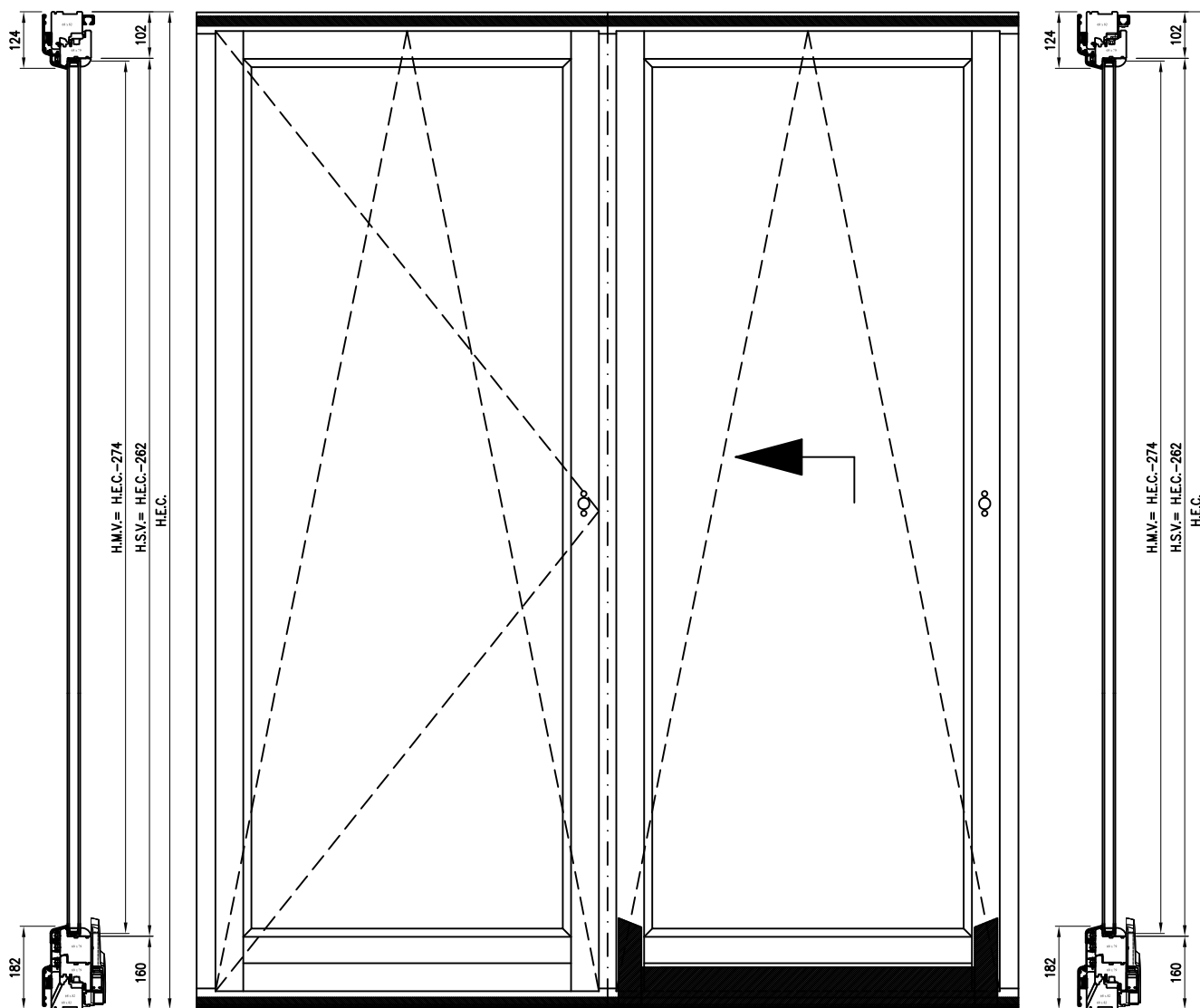

PSKP-A

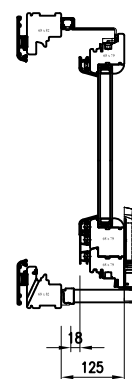
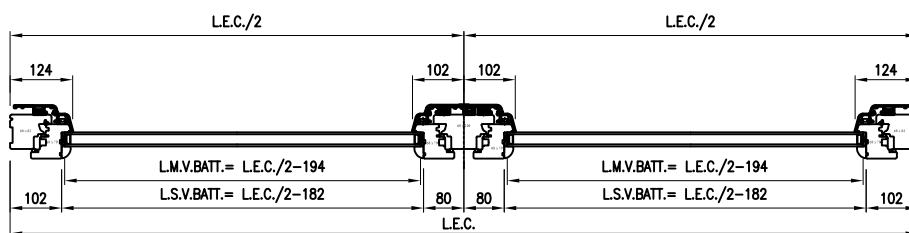

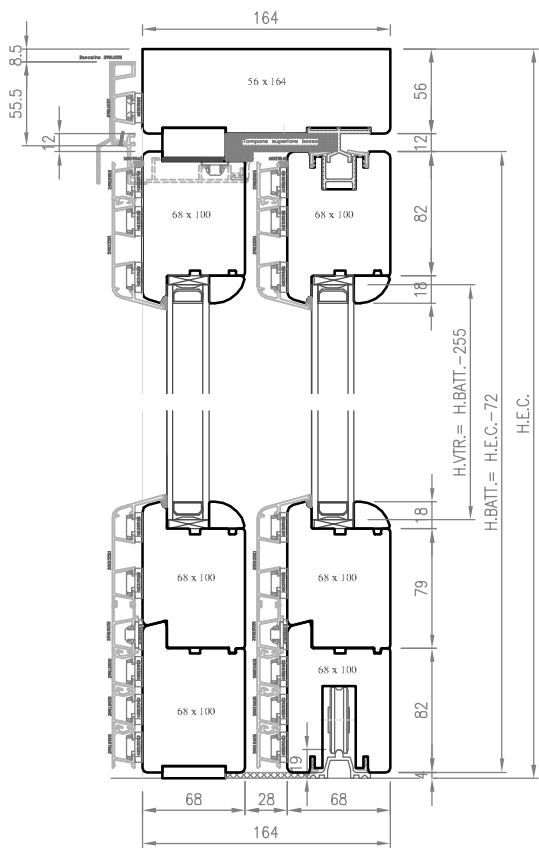

SEZ. B-B

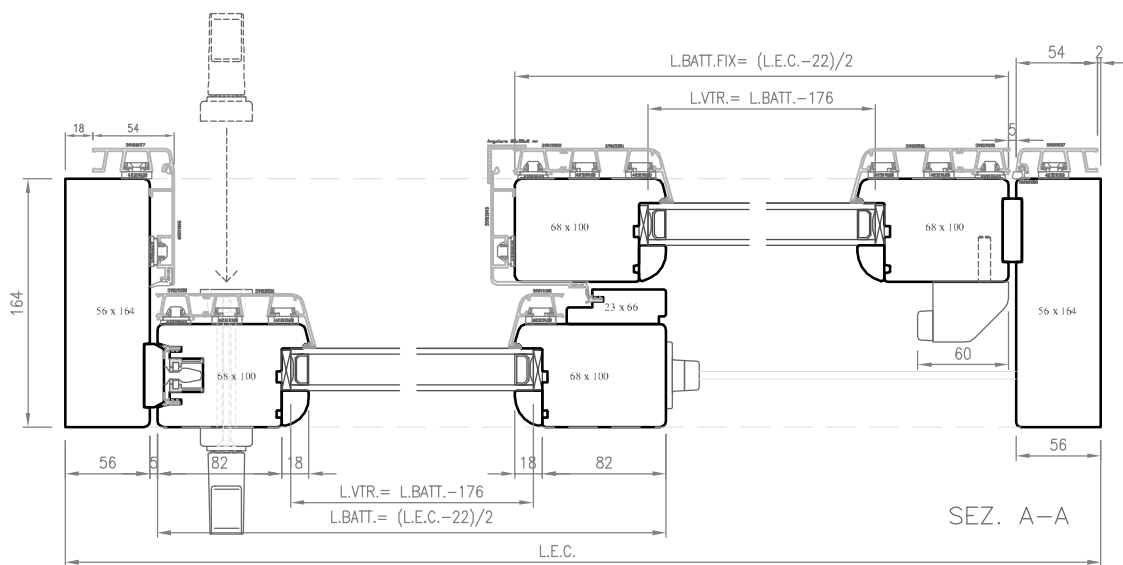
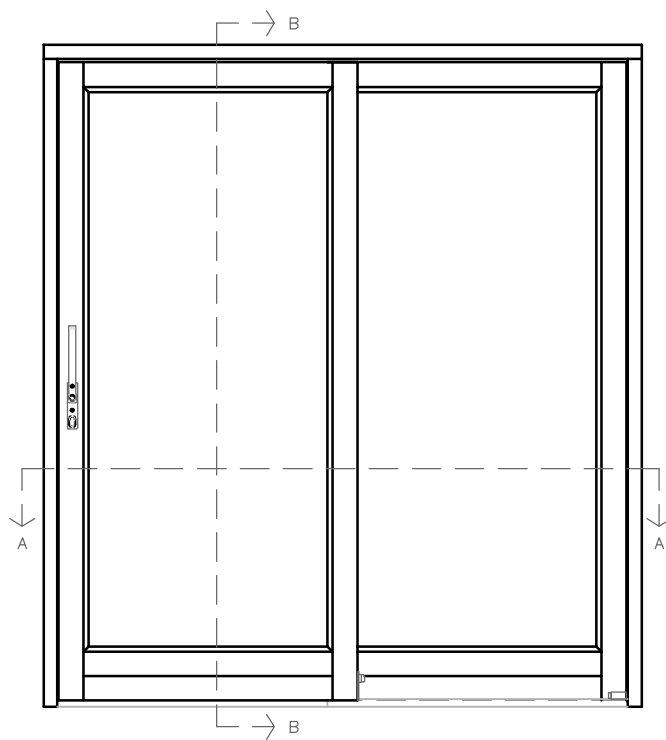

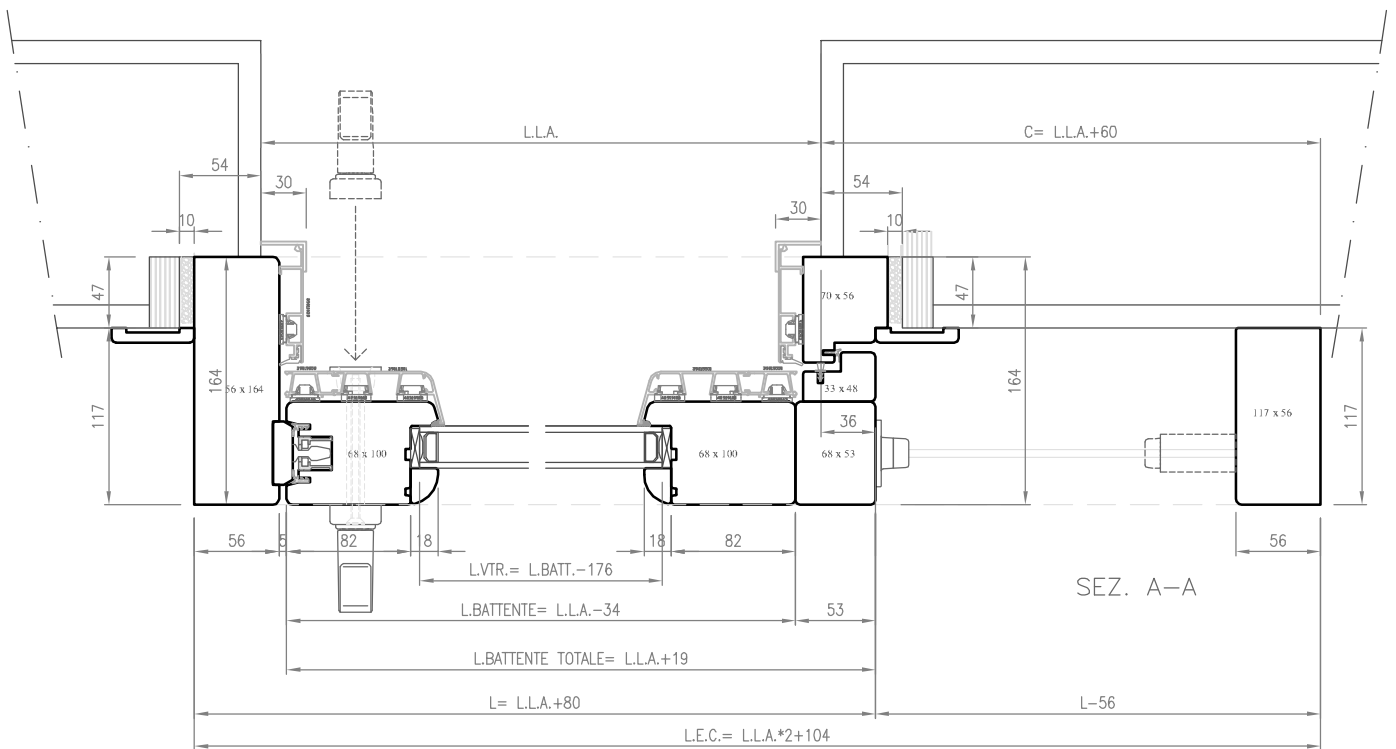
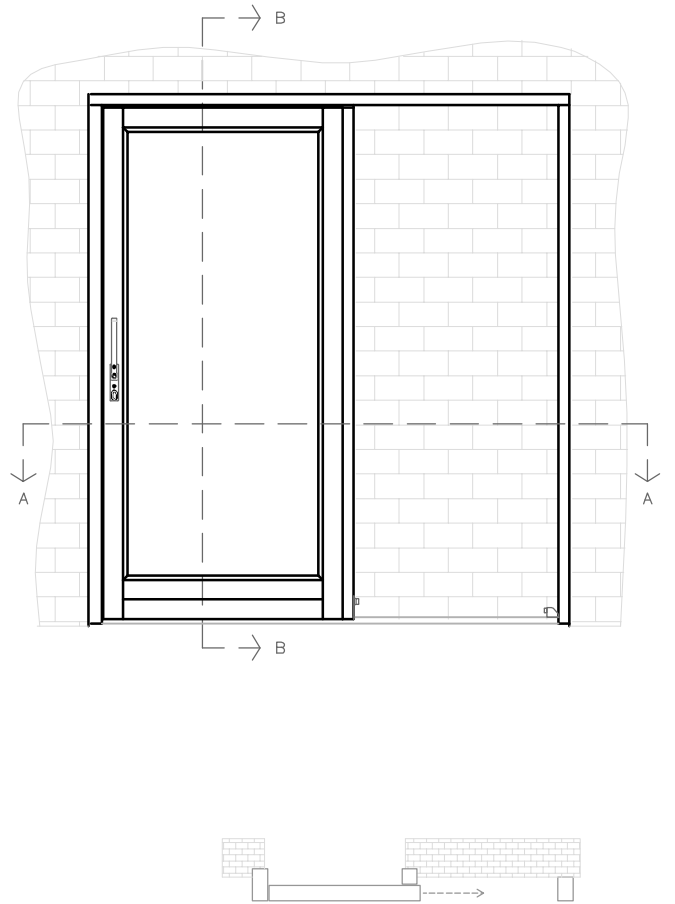
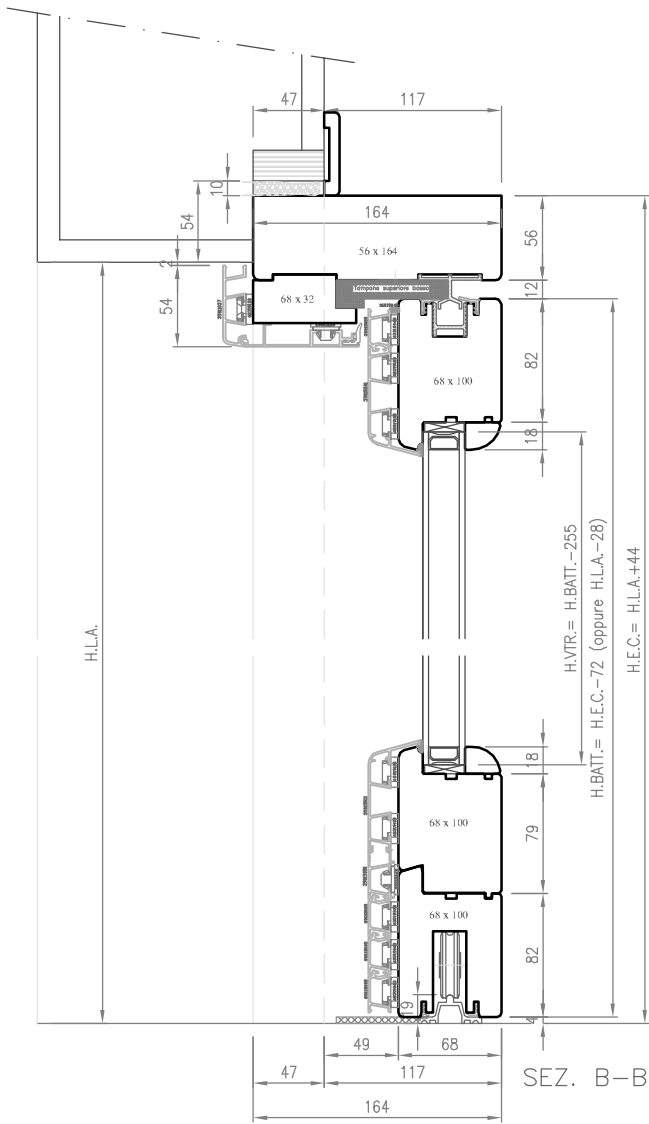

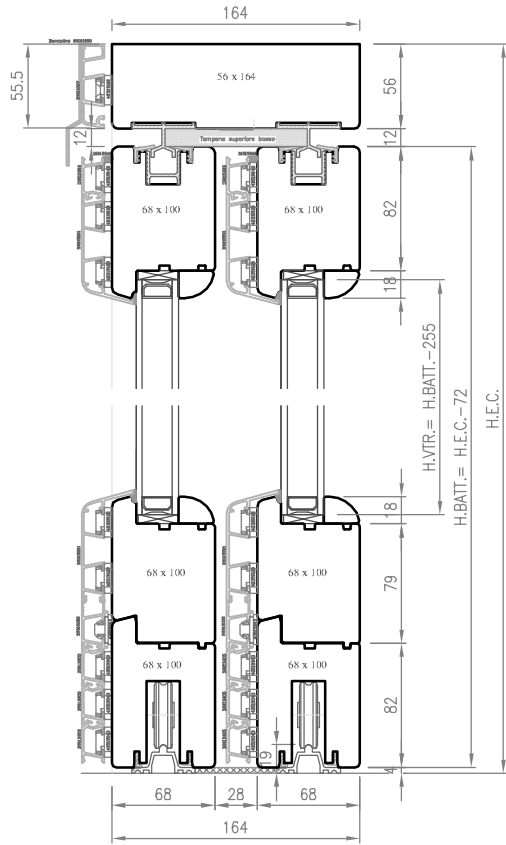

SEZ. B-B

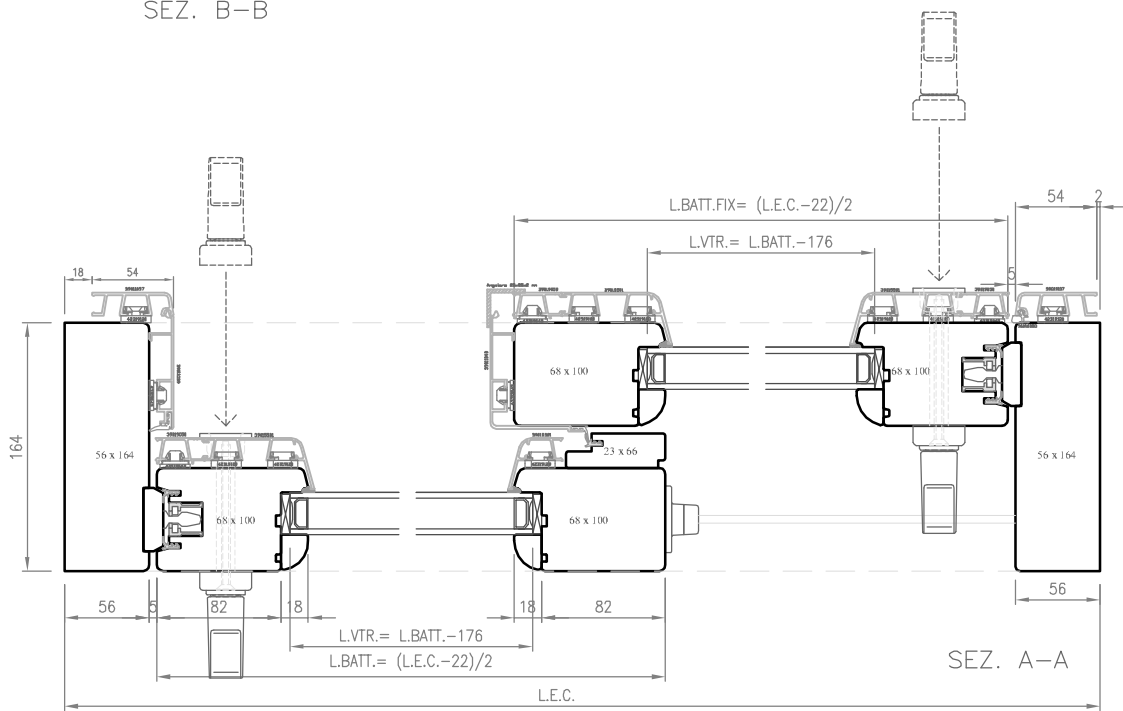
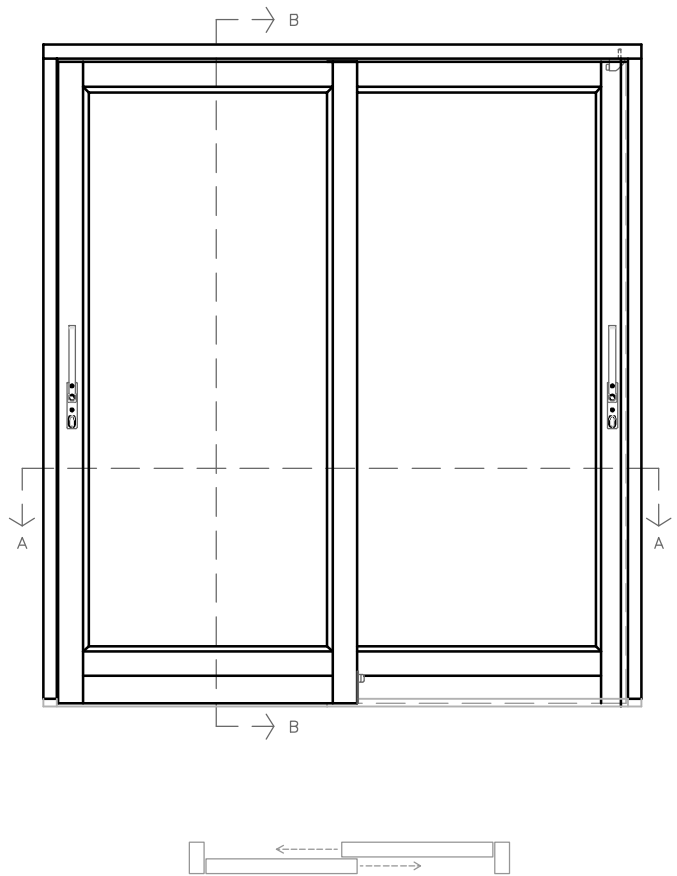

SEZ. A-A

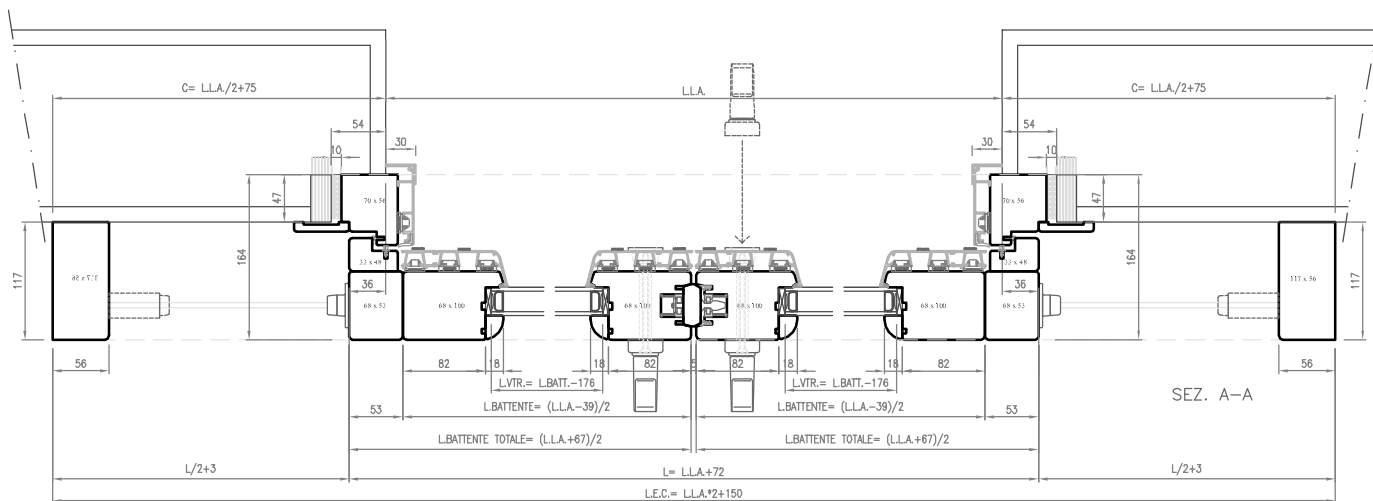
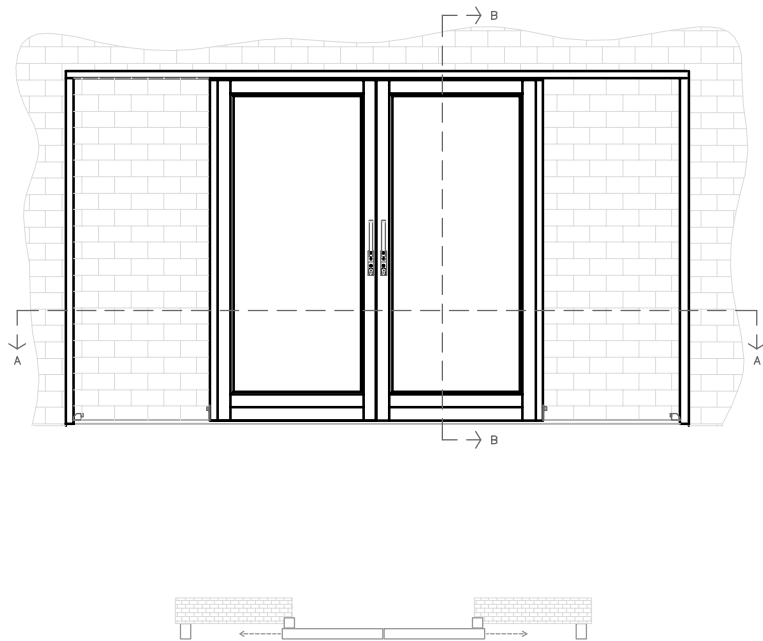
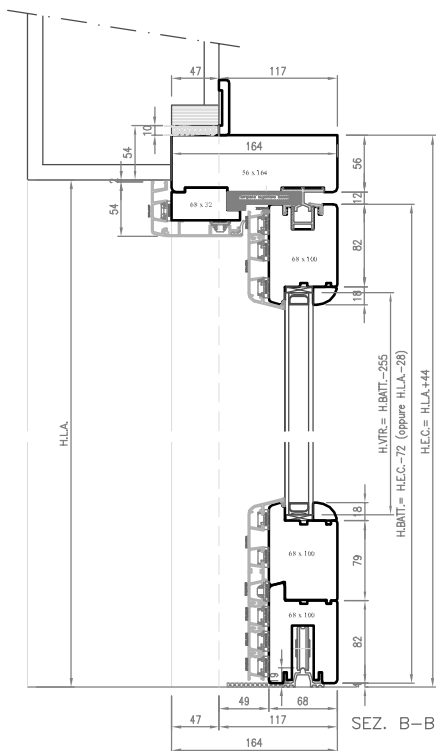

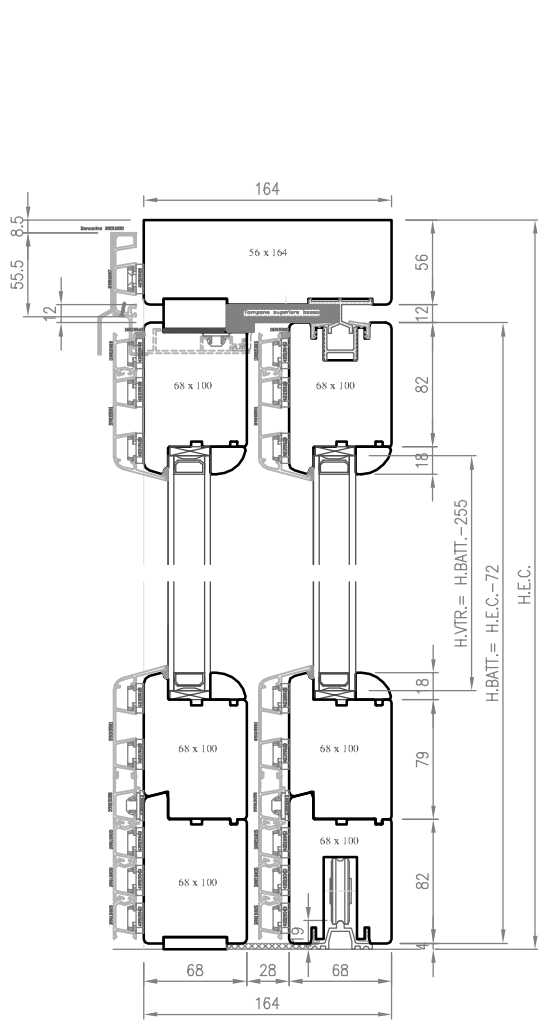

SEZ. B-B

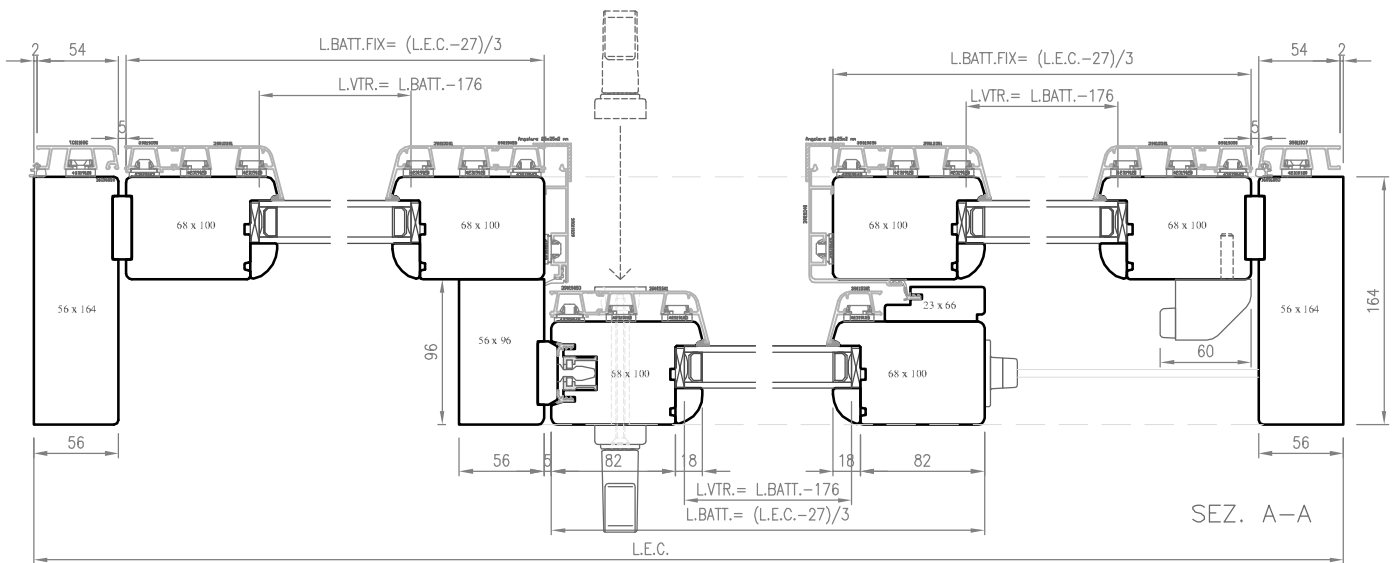
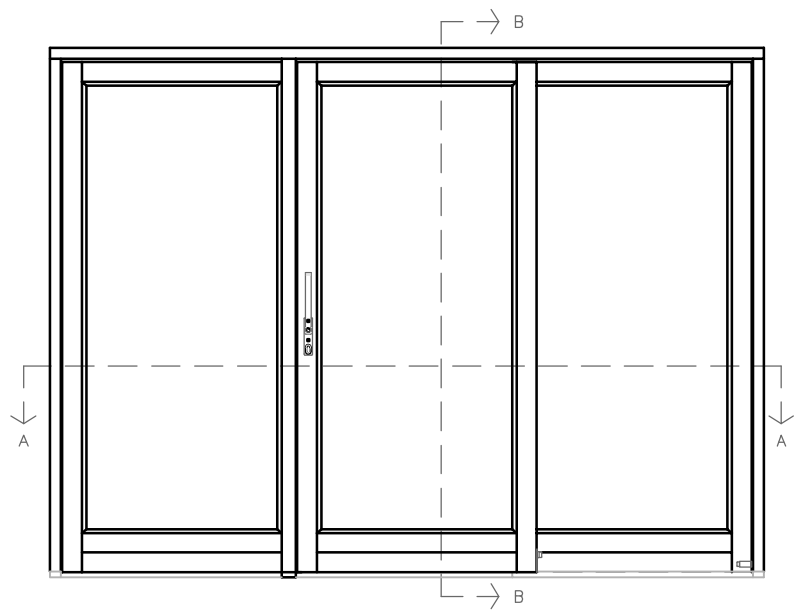

SEZ. A-A

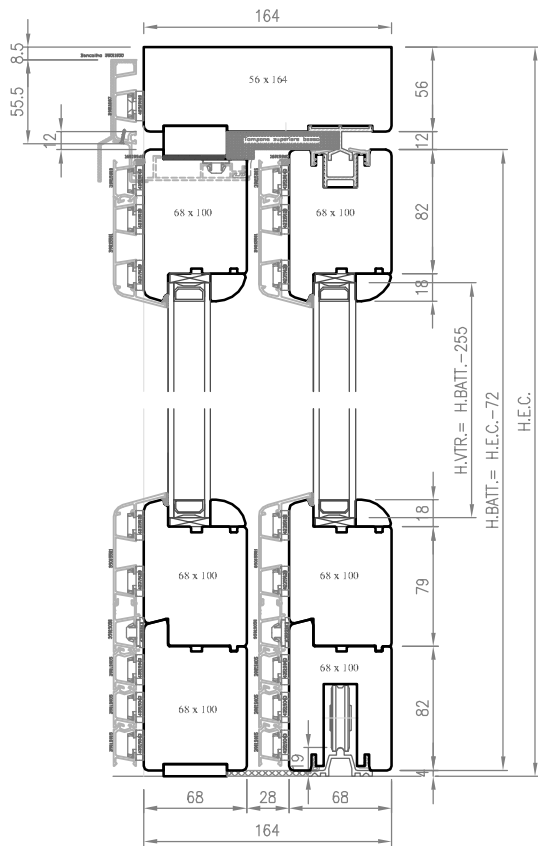

SEZ. B-B

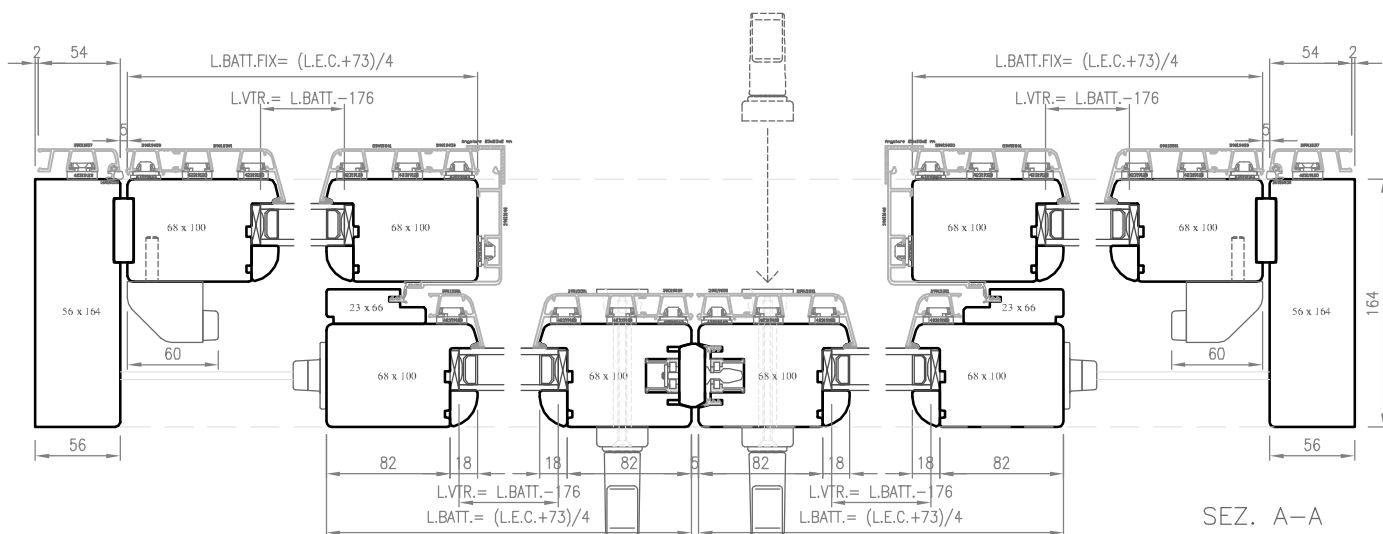
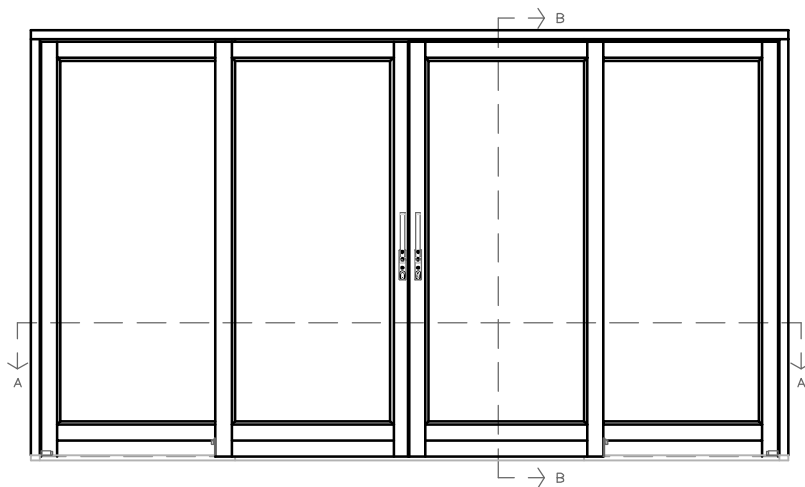

SEZ. A-A

SOLUZIONE RELATIVA AL CONTROTELAIO "ECLISSE"

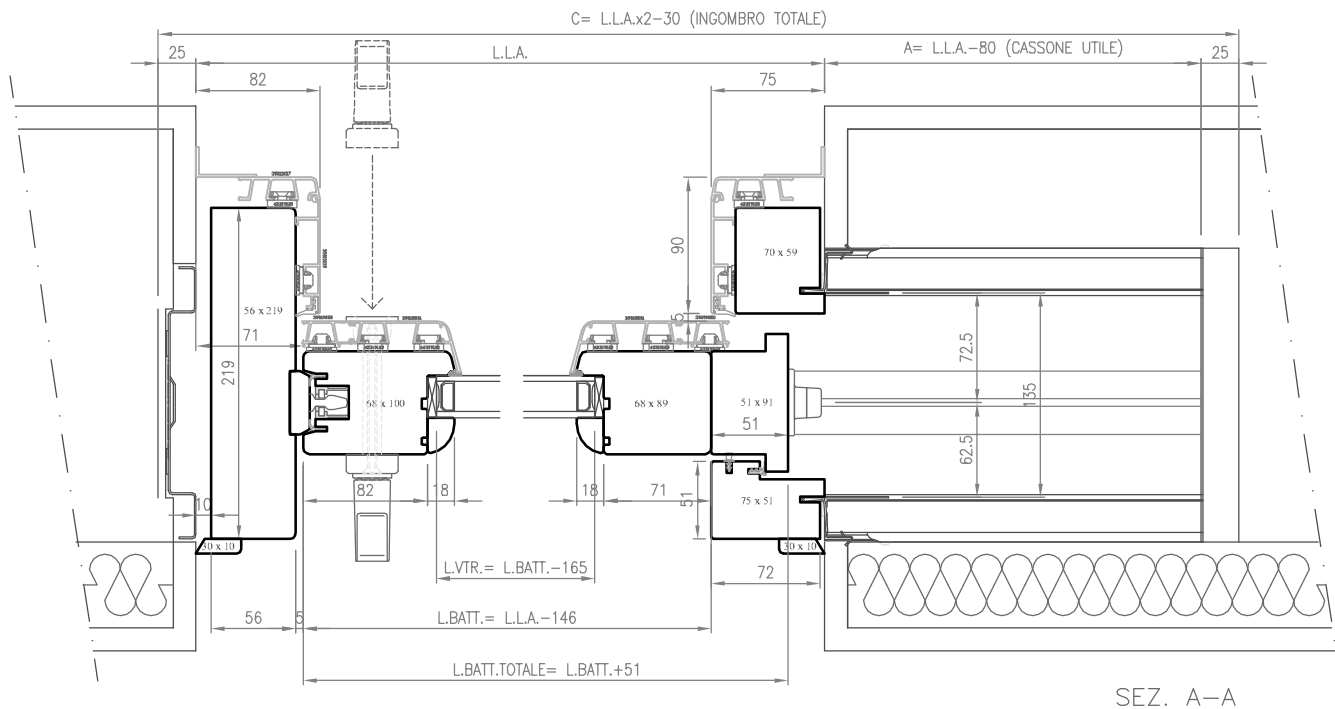
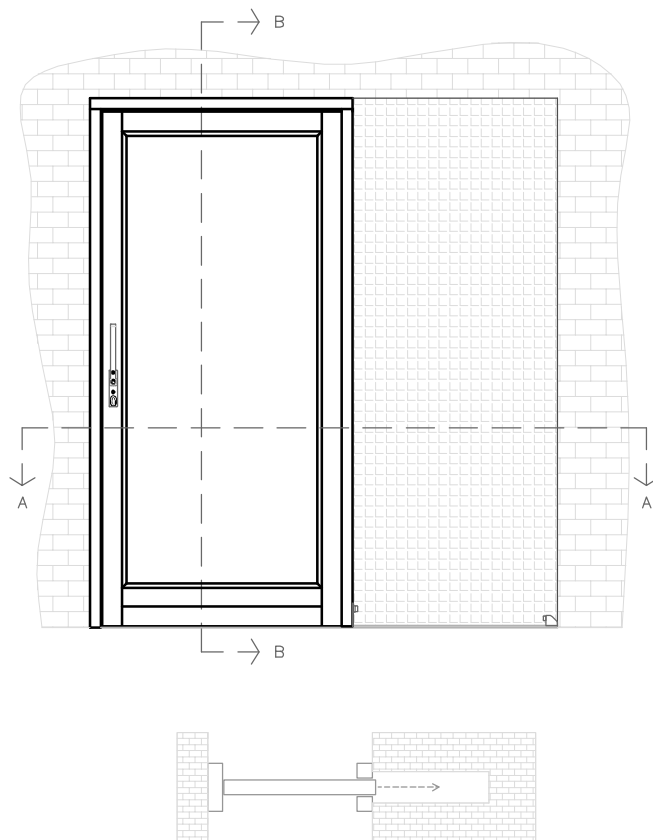
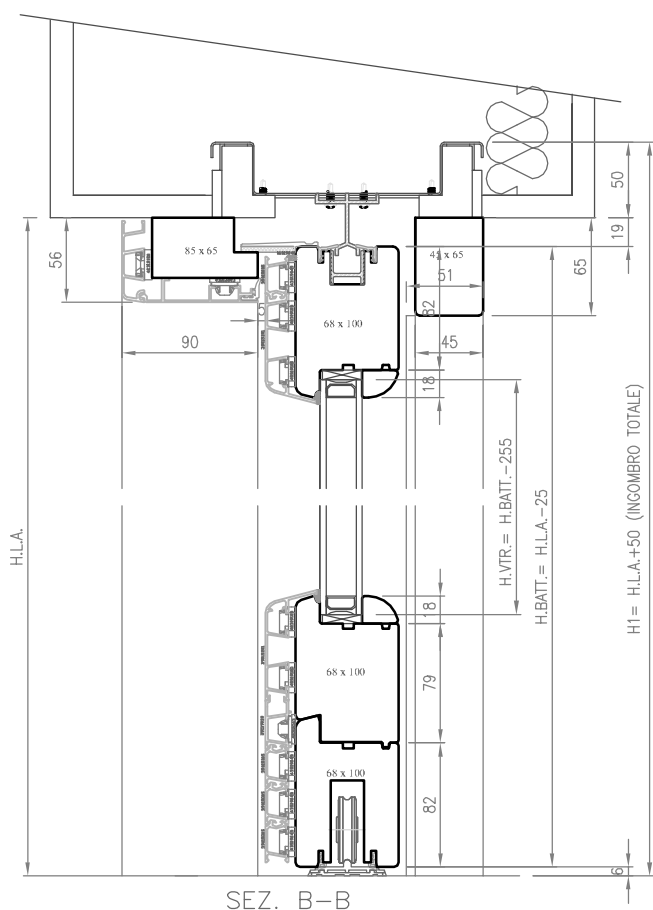

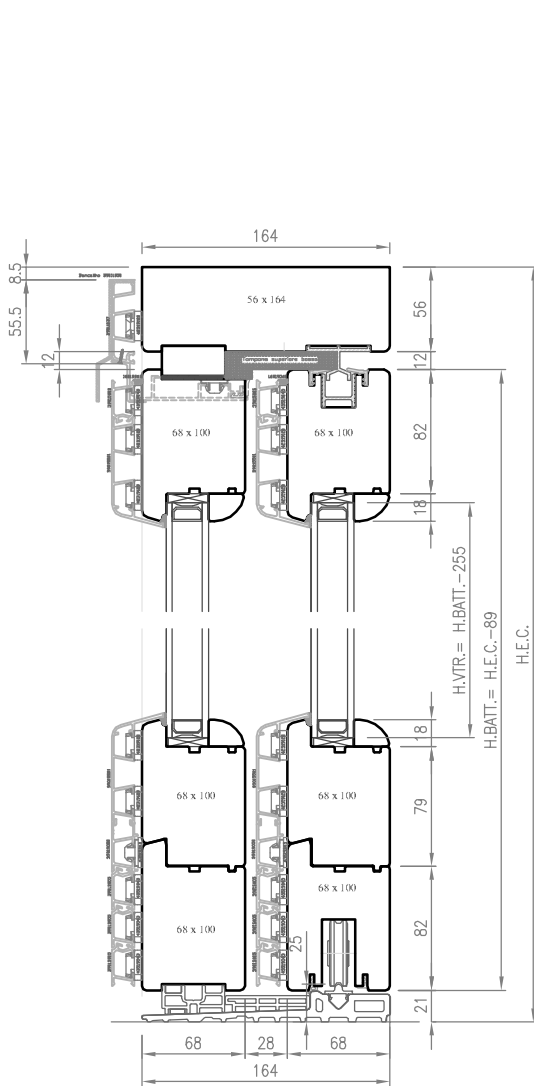

SEZ. B-B

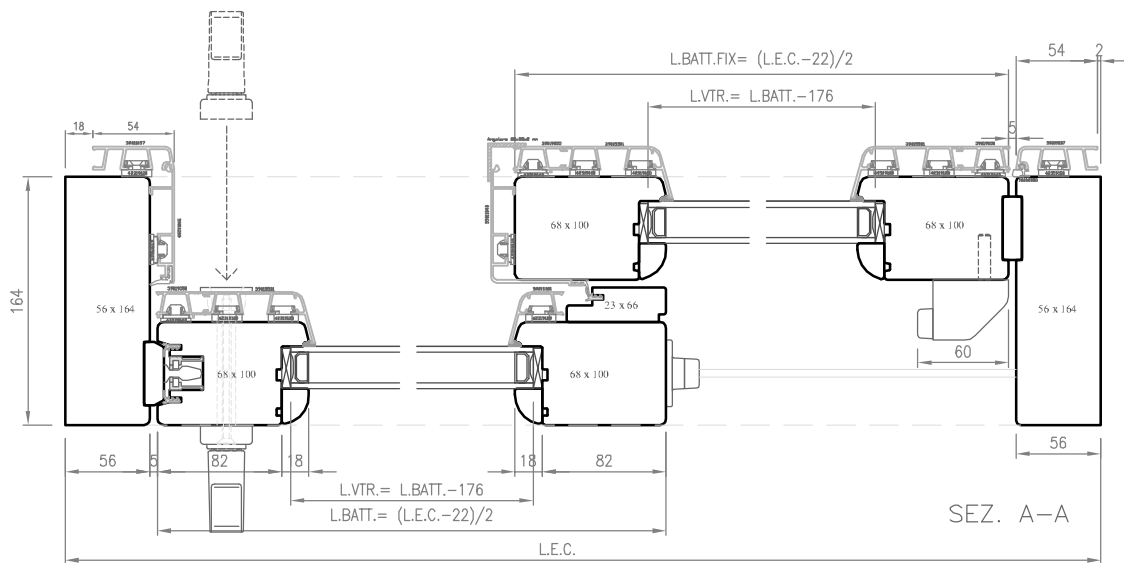
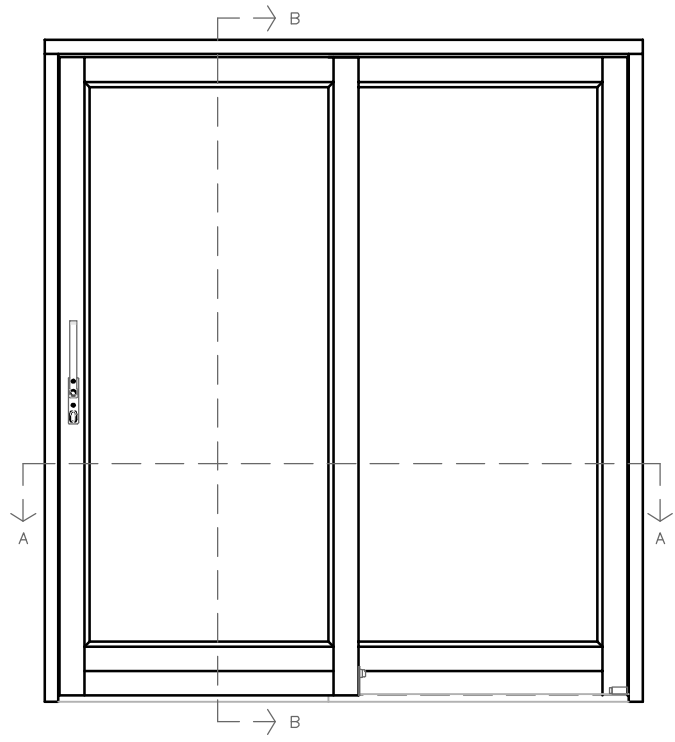

SEZ. A-A

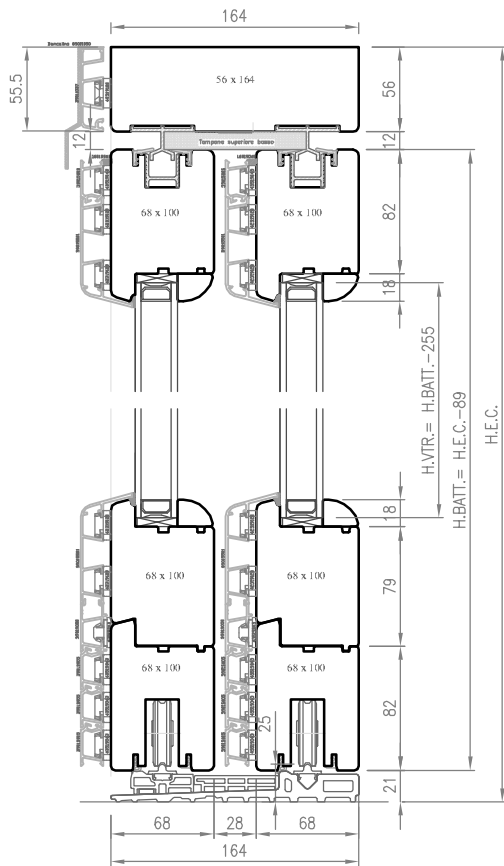

SEZ. B-B

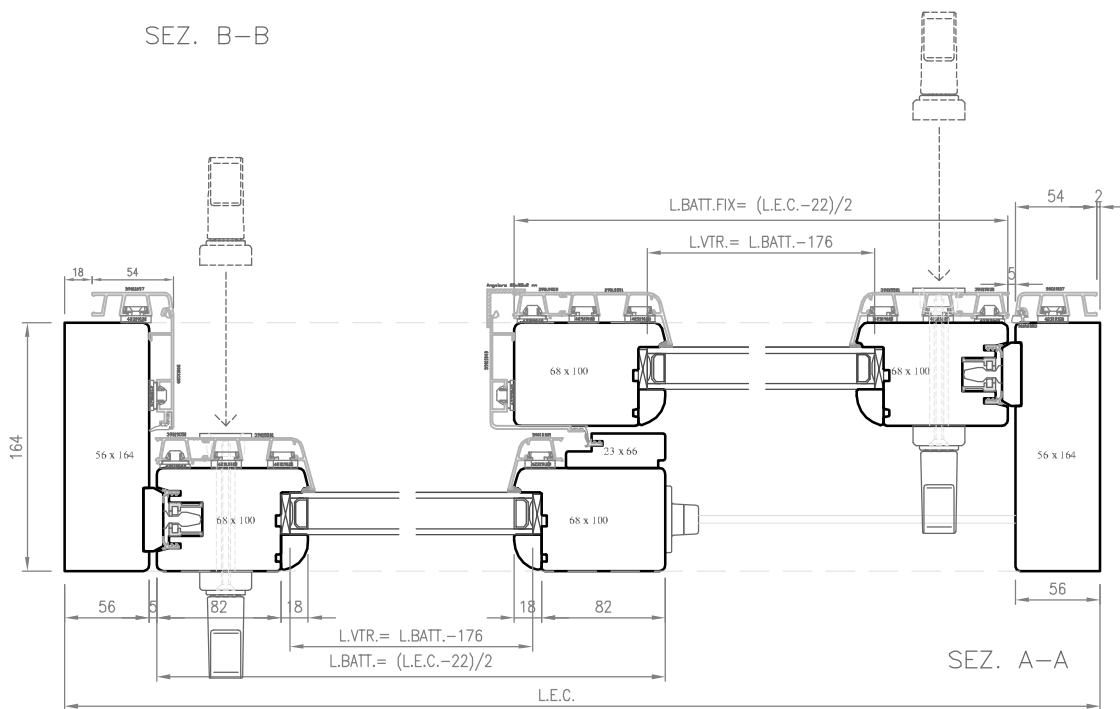
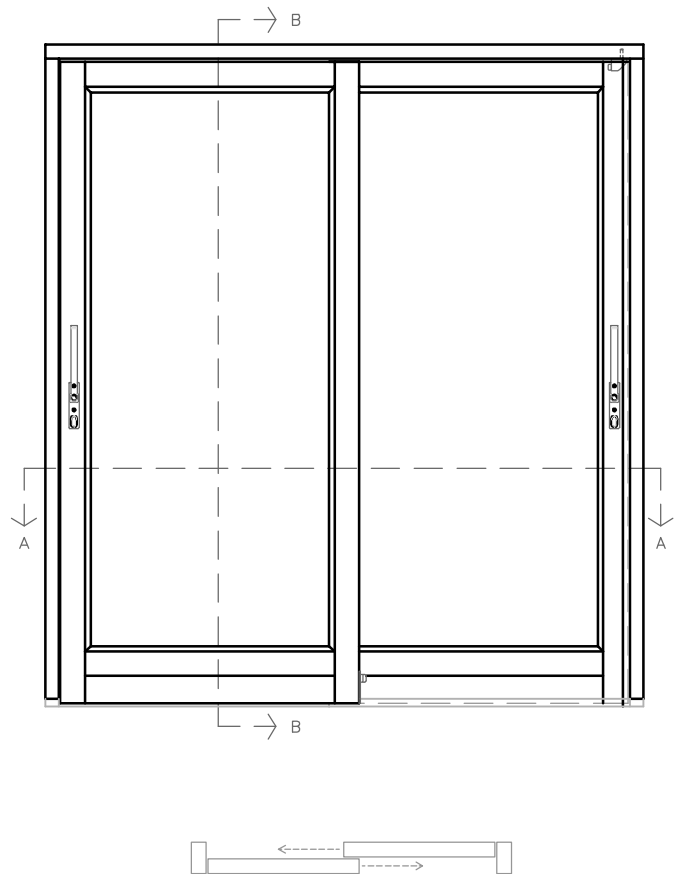

SEZ. A-A

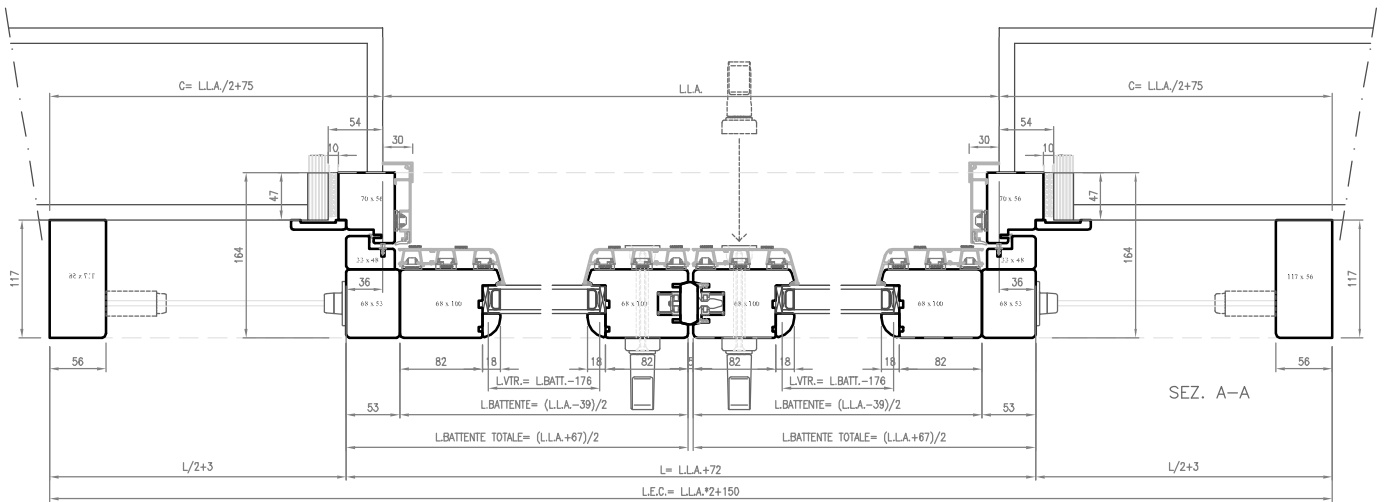
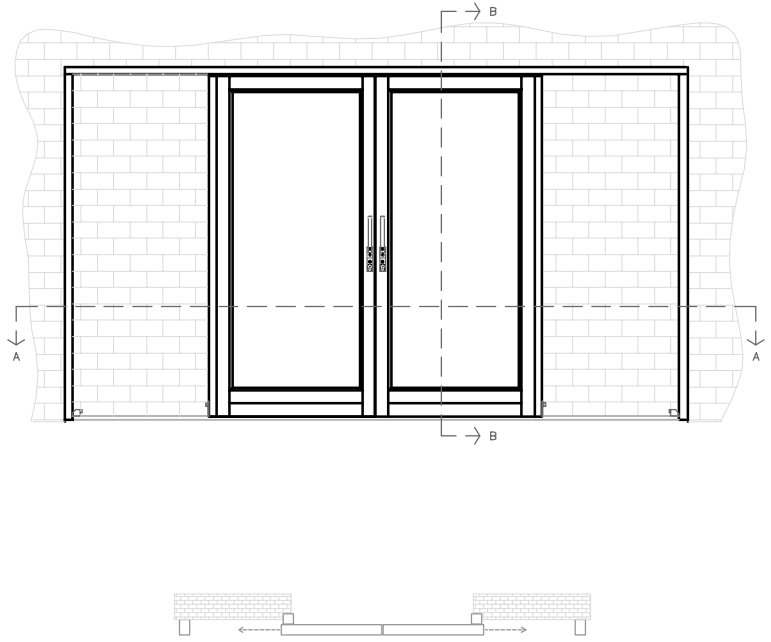
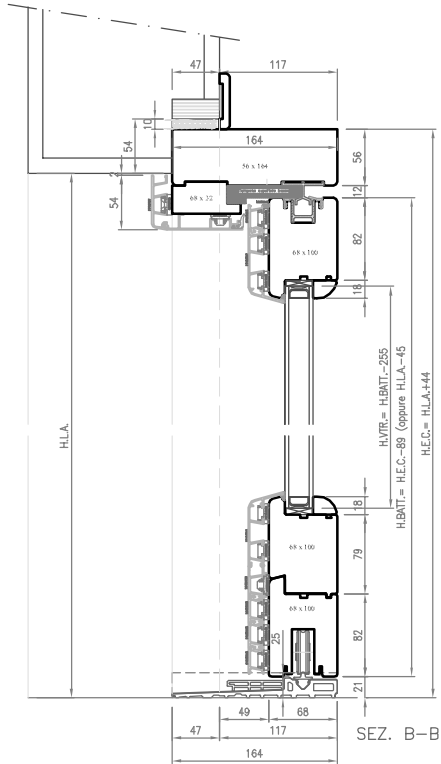

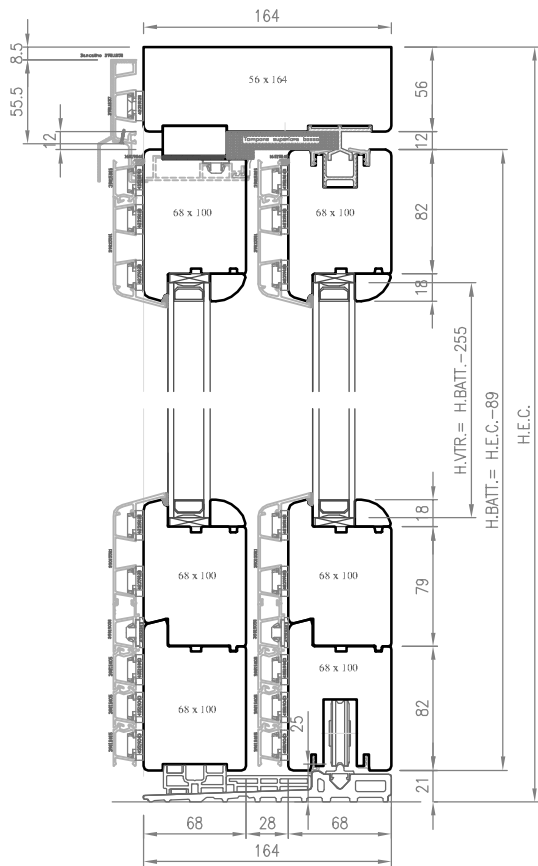

SEZ. B-B

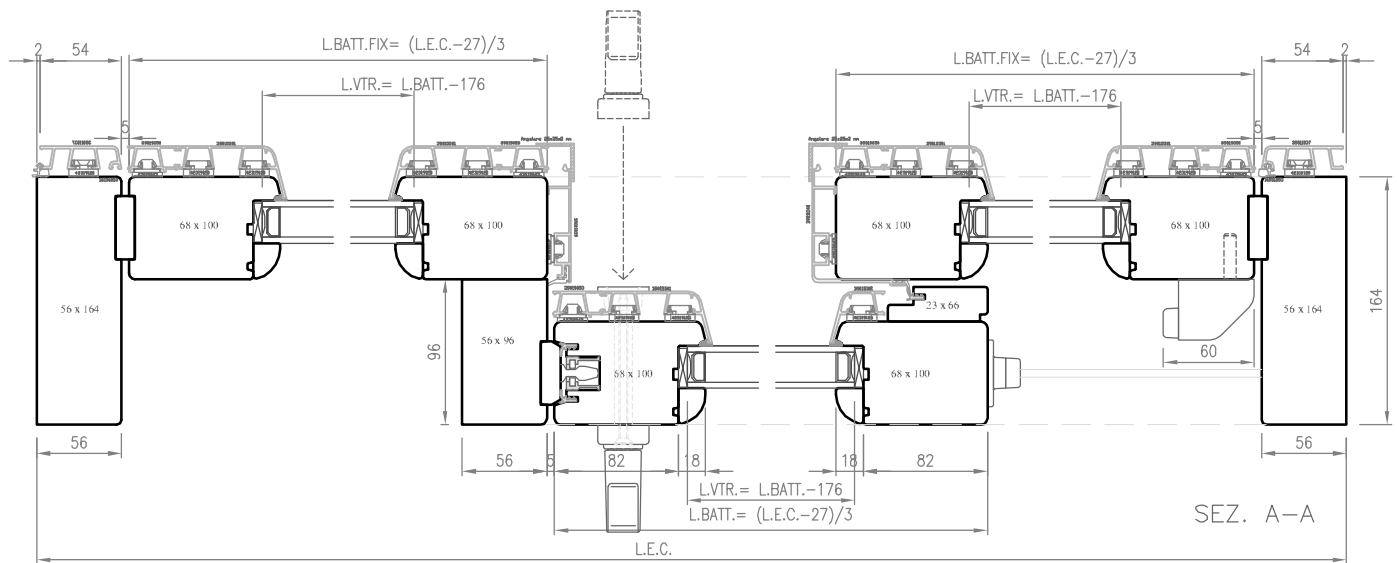
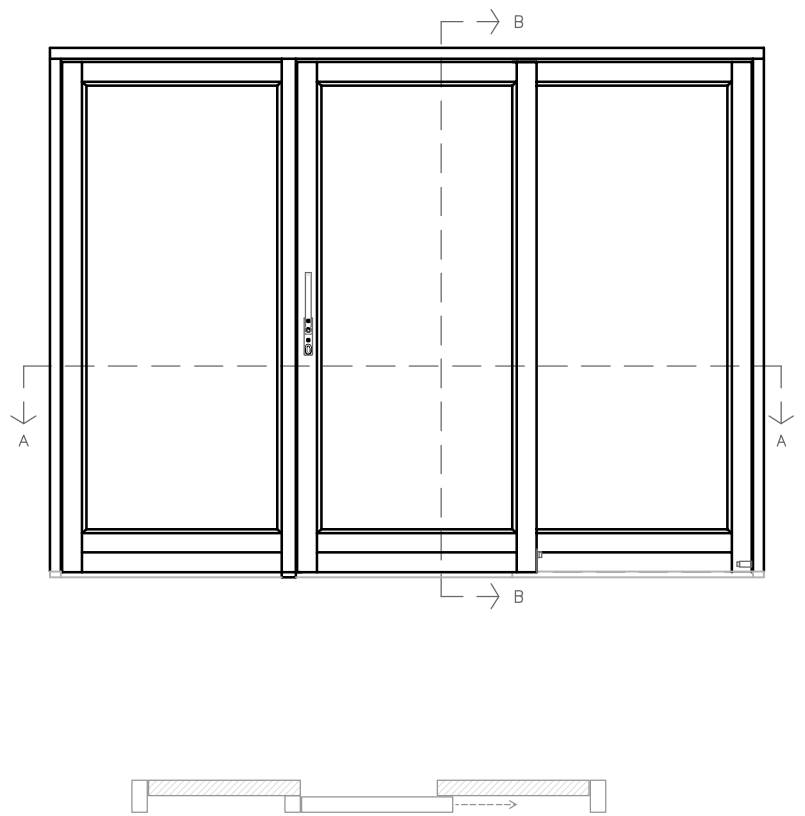

SEZ. A-A

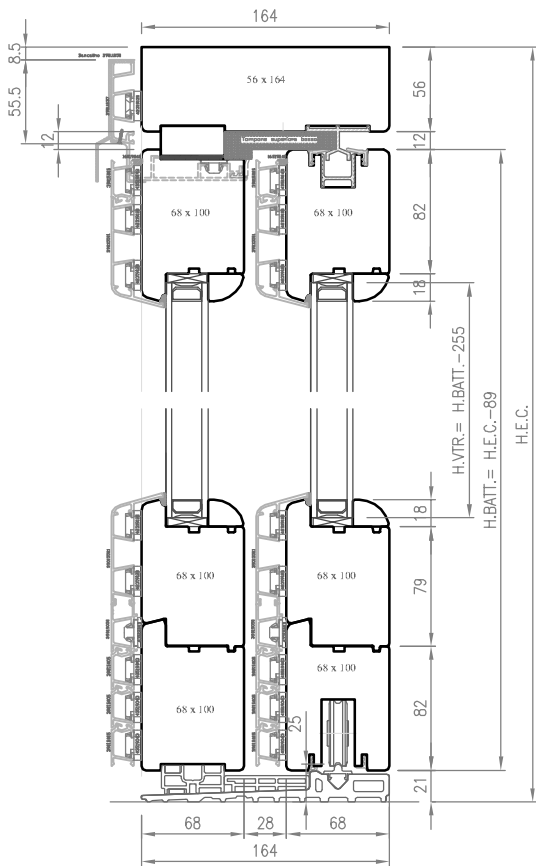

SEZ. B-B

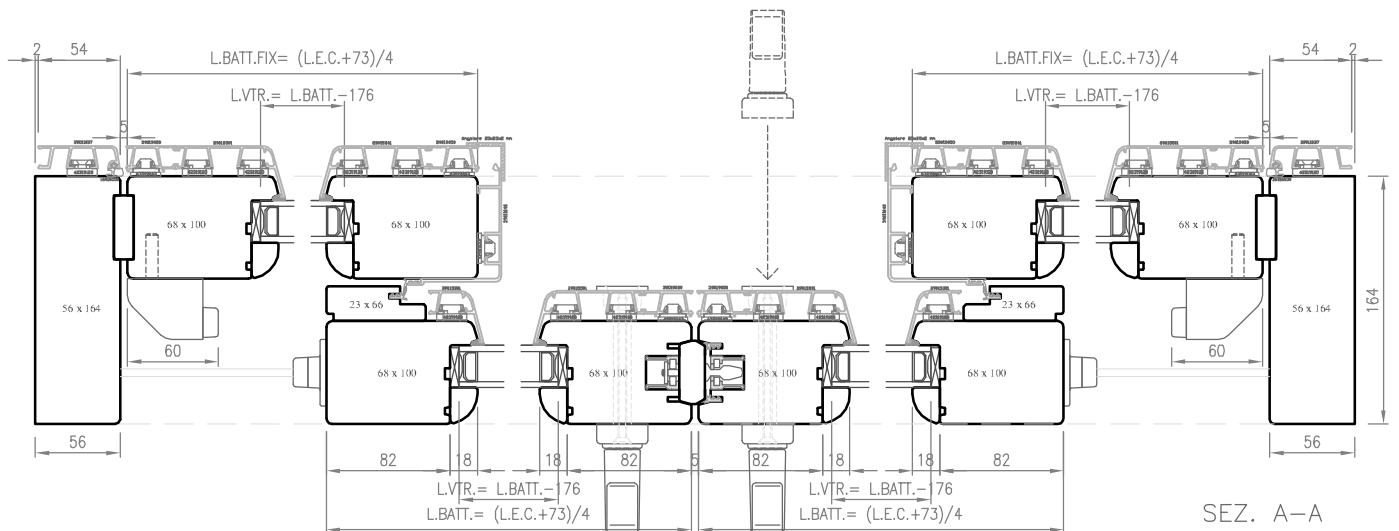
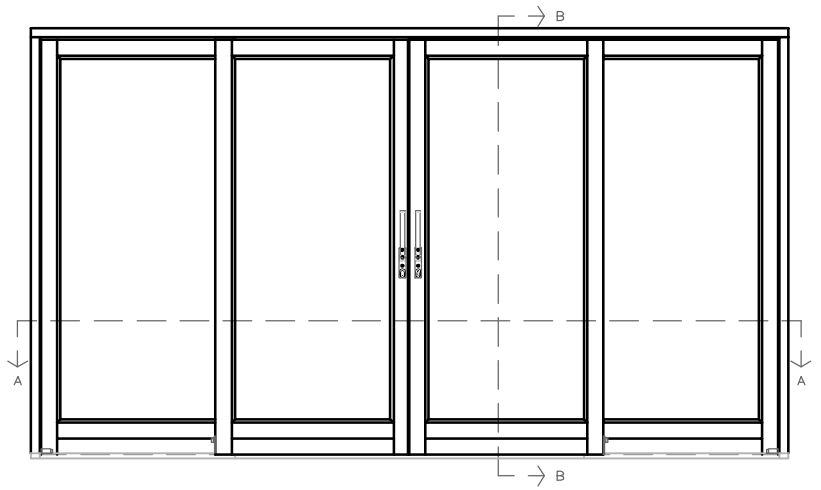

SEZ. A-A

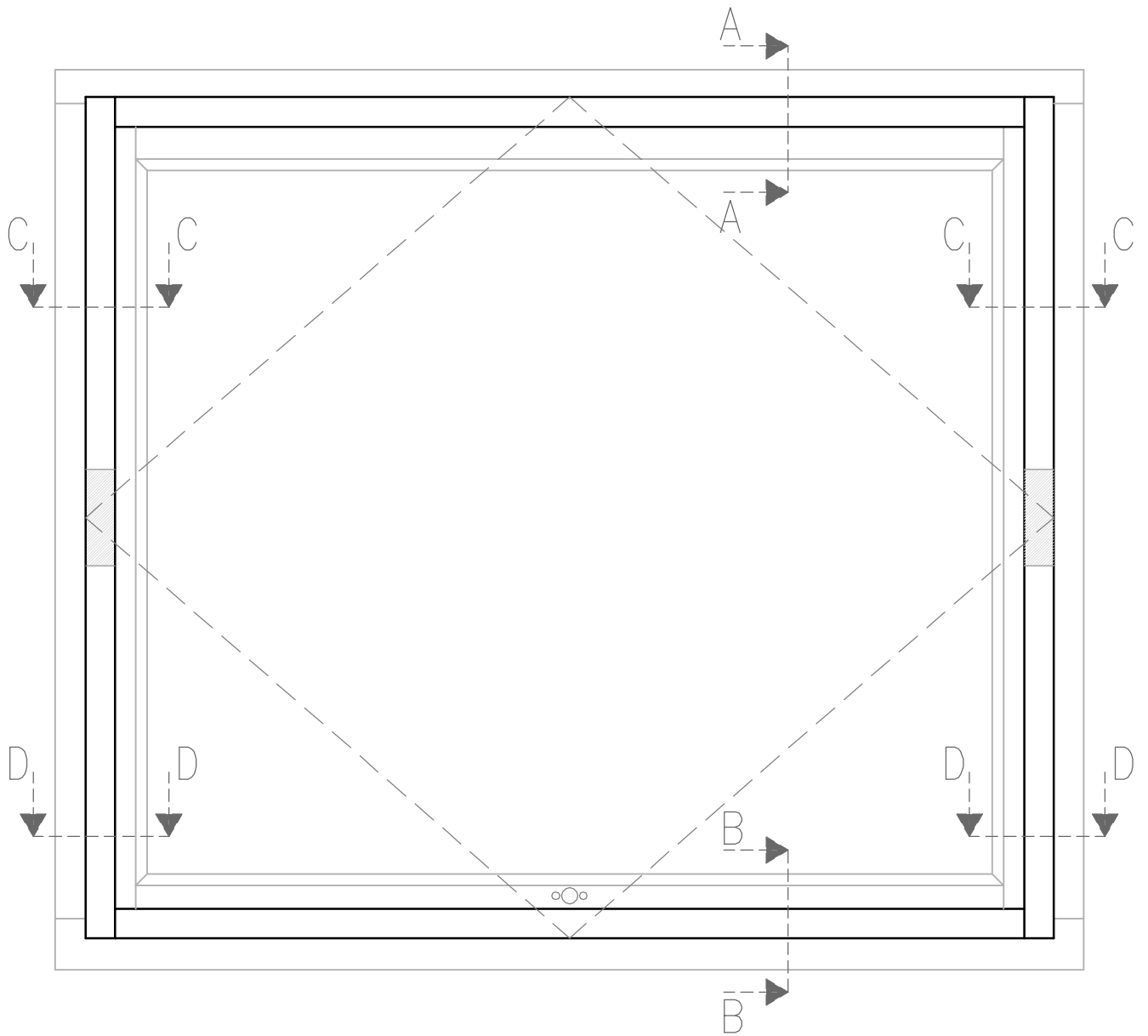

SEZ. A-A

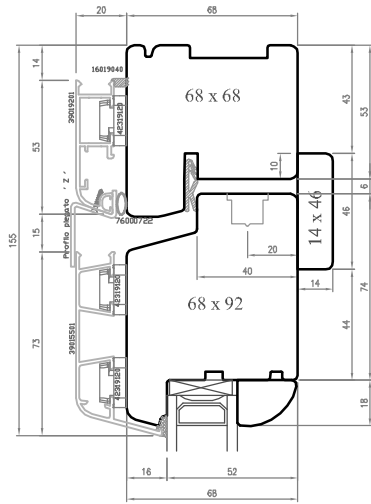

SEZIONI BILICO PORTATA 300Kg

SEZ. C-C

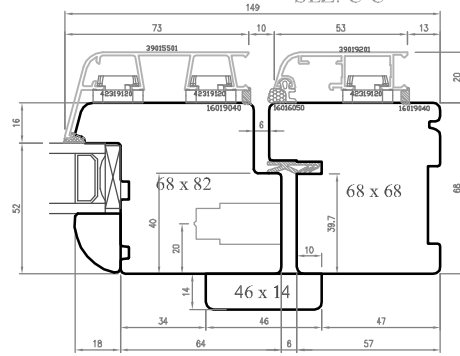

SEZ. B-B

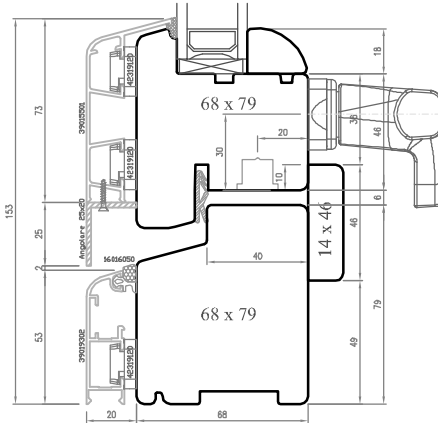

SEZ. D-D

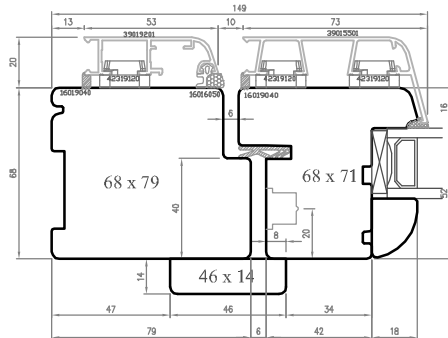

SEZ. A-A

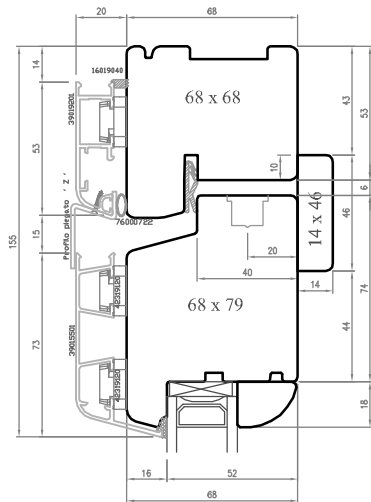

SEZIONI BILICO PORTATA 175Kg

SEZ. C-C

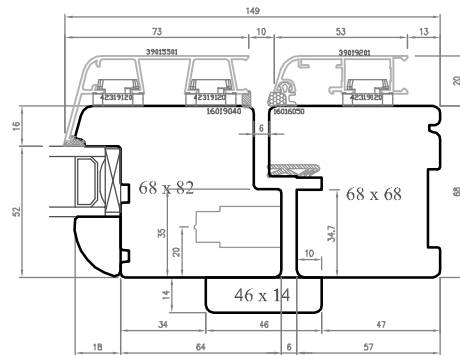

SEZ. B-B

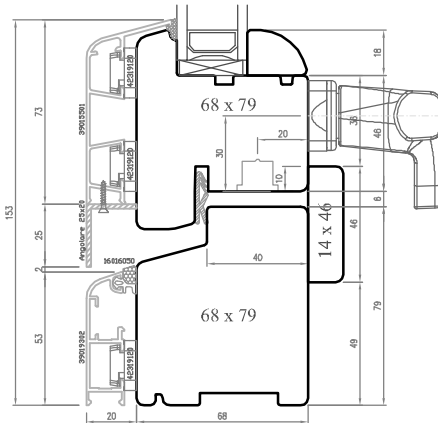

SEZ. D-D

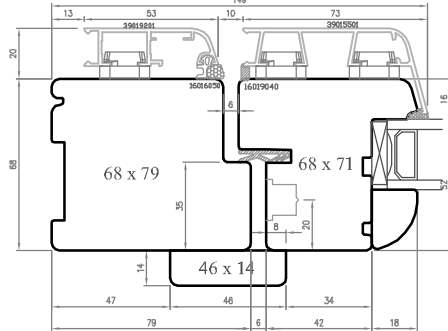

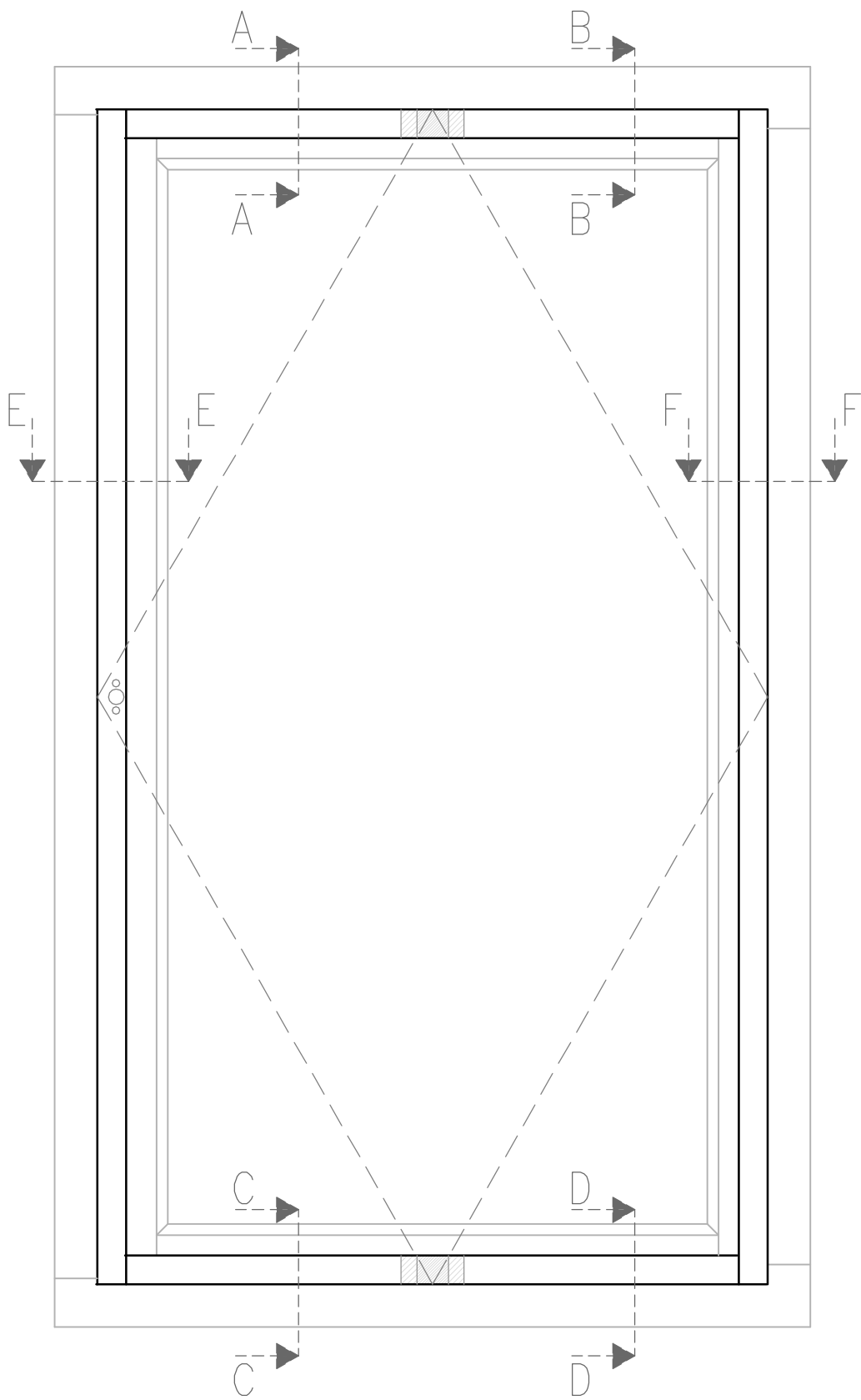

SEZ. A-A

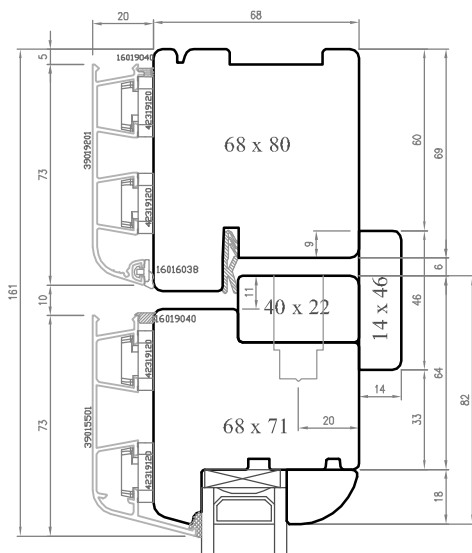

SEZ. B-B

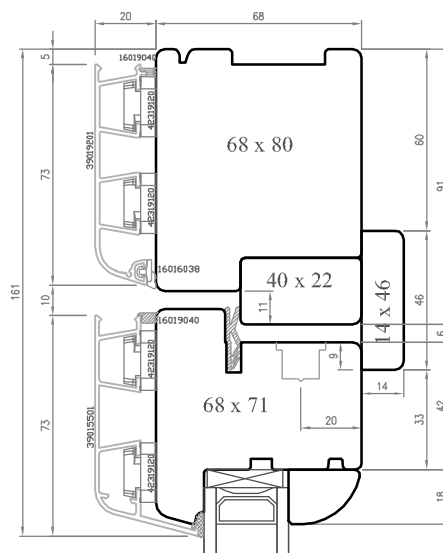

SEZ. E-E

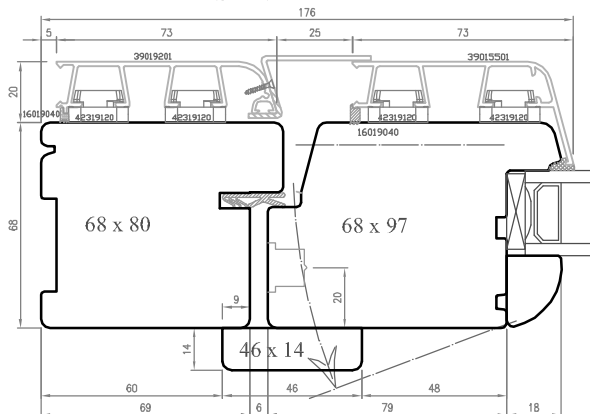

SEZ. F-F

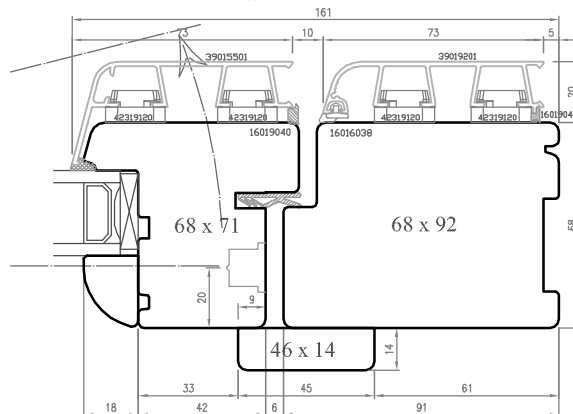

SEZ. C-C

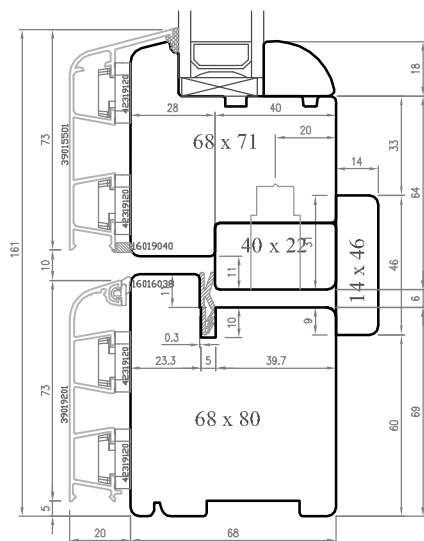

SEZ. D-D

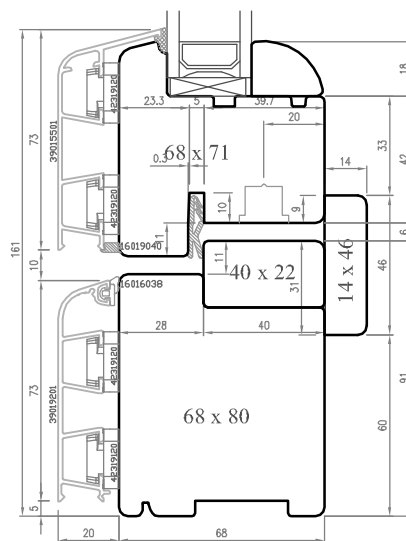

OVERLUX

M

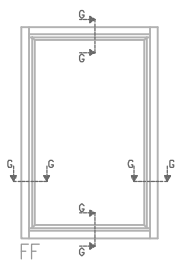

FF

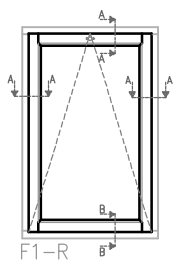

F1-R

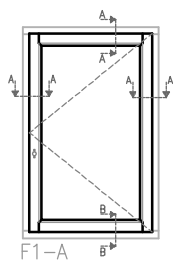

F1-A

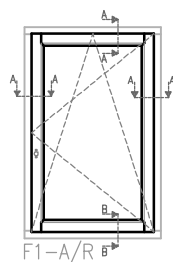

F1-A/R

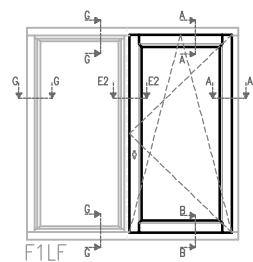

F1LF

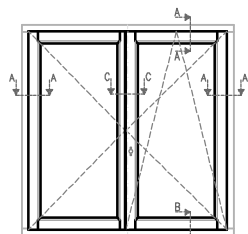

F2-A/R

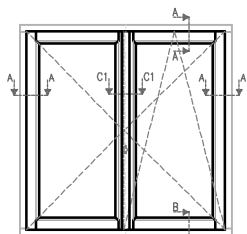

F2F-A/R

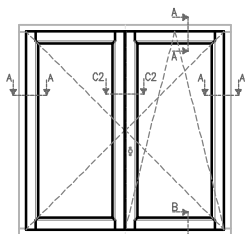

F2S-A/R

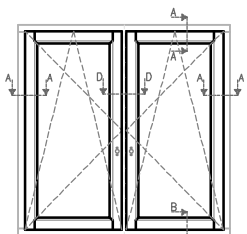

F2C-A/R

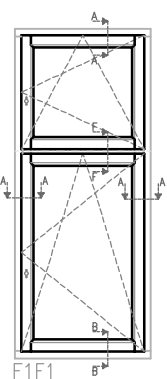

F1F1

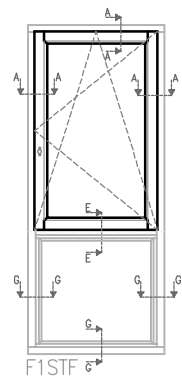

F1STF

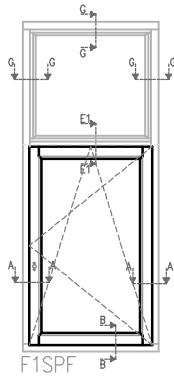

F1SPF

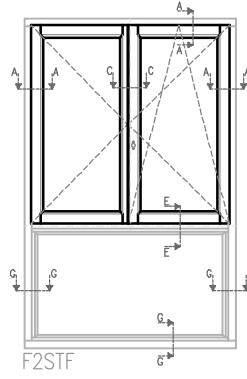

F2STF

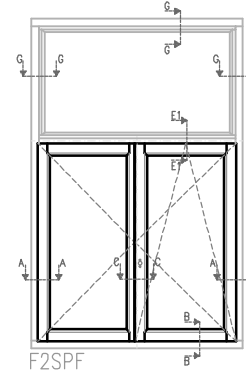

F2SPF

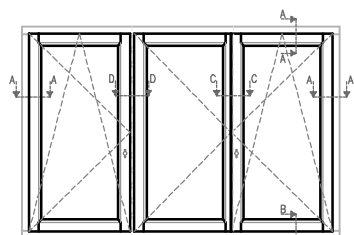

F3-A/R-A-A/R

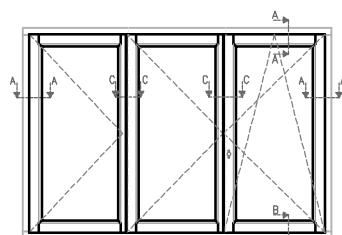

F3-A/R-A-A

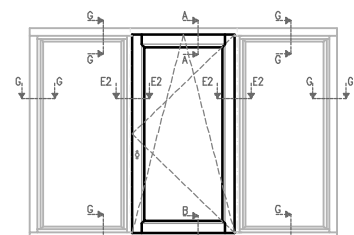

F1L2F

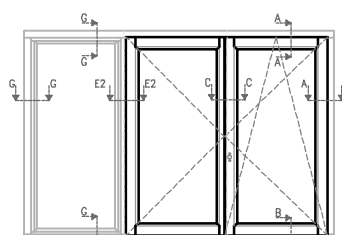

F2L1F

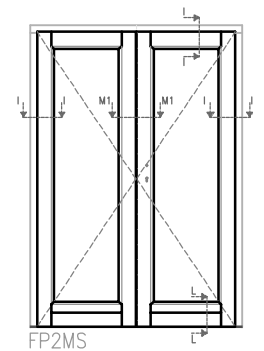
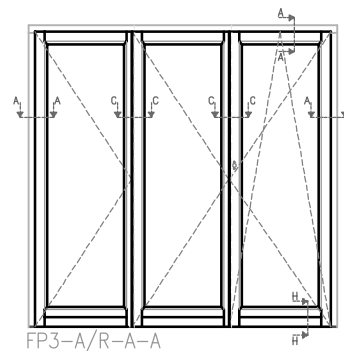
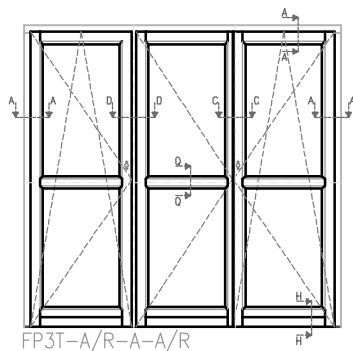
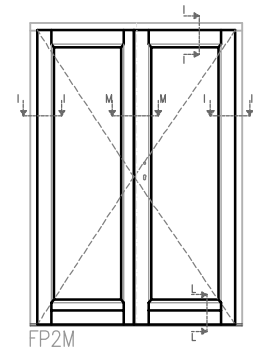
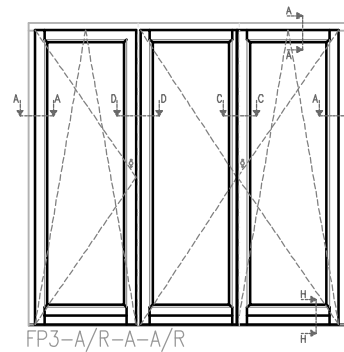
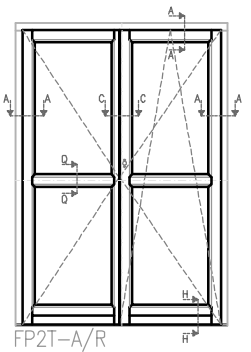
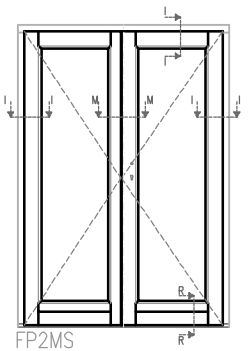
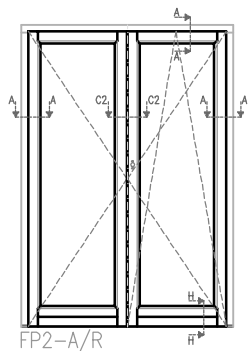
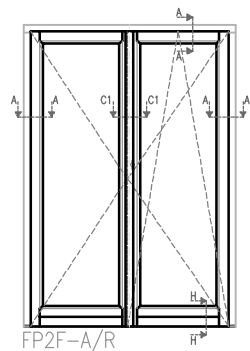
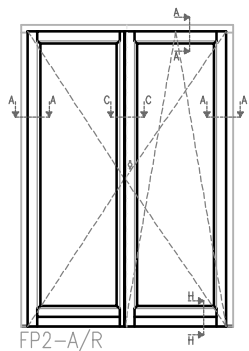
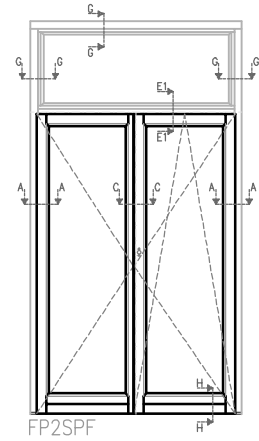
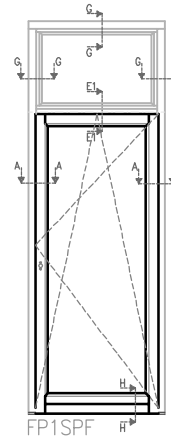
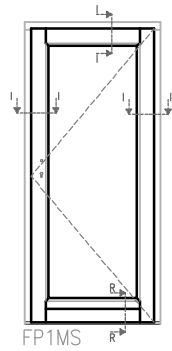
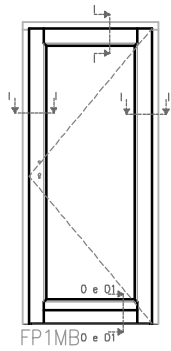
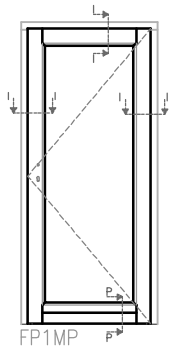
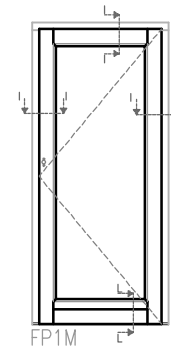
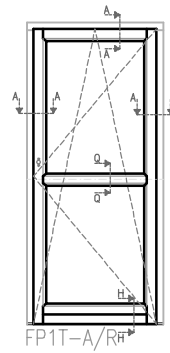
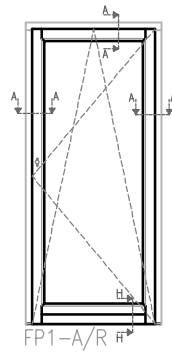
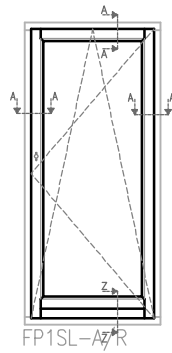
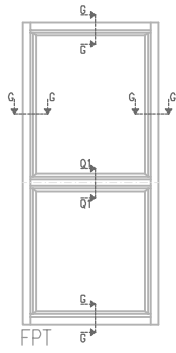
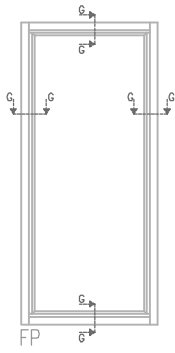

SEZ. B-B

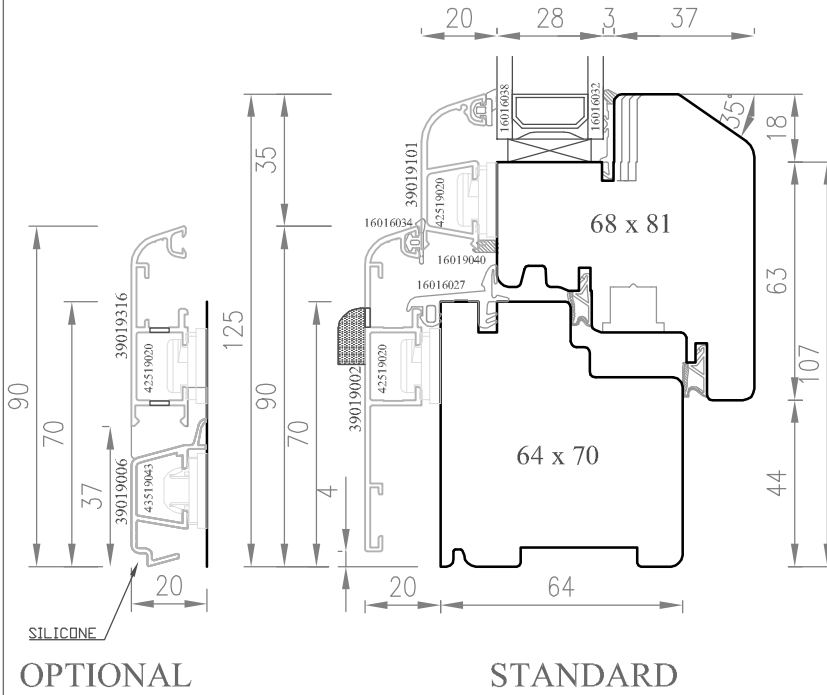

SEZ. Z-Z

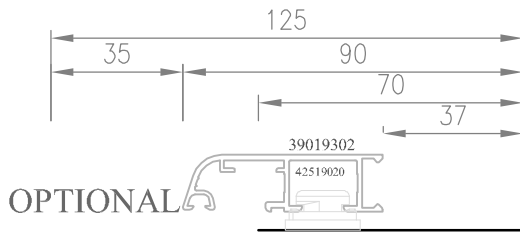
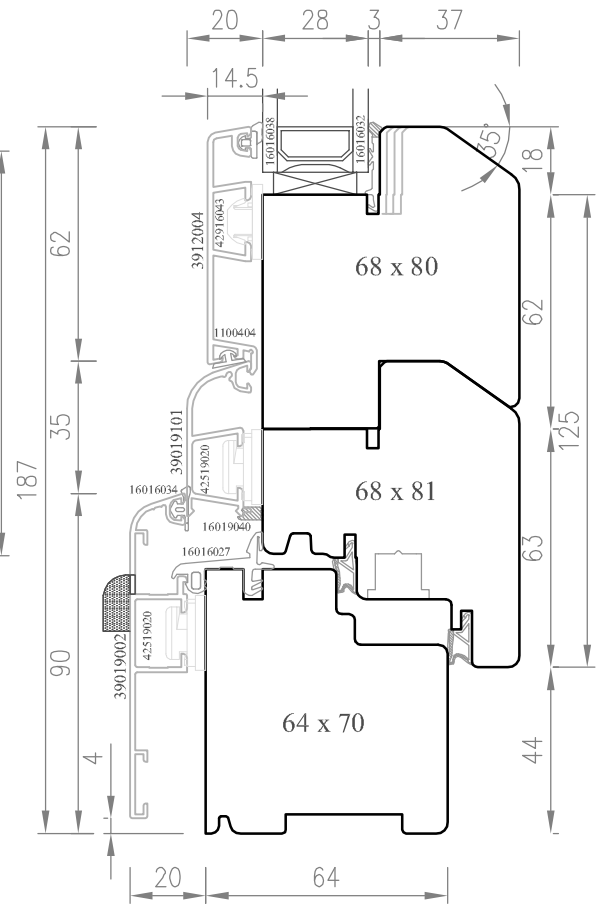

SEZ. A-A

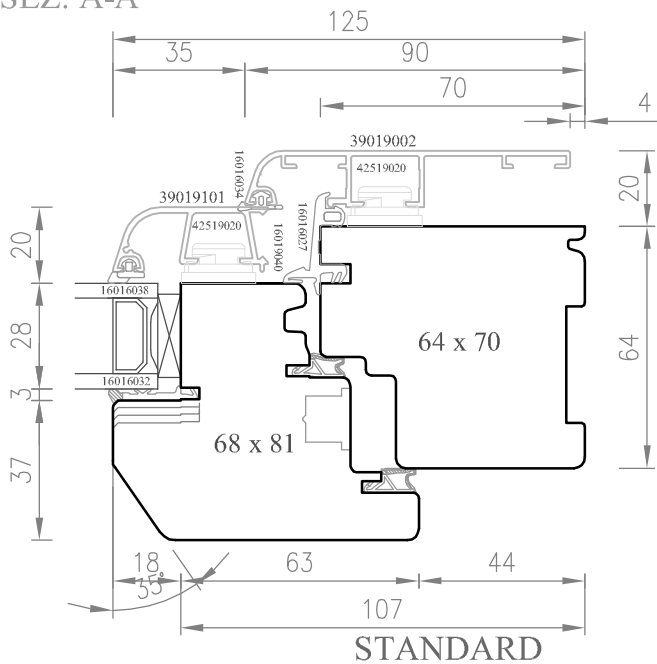

SEZ. H-H

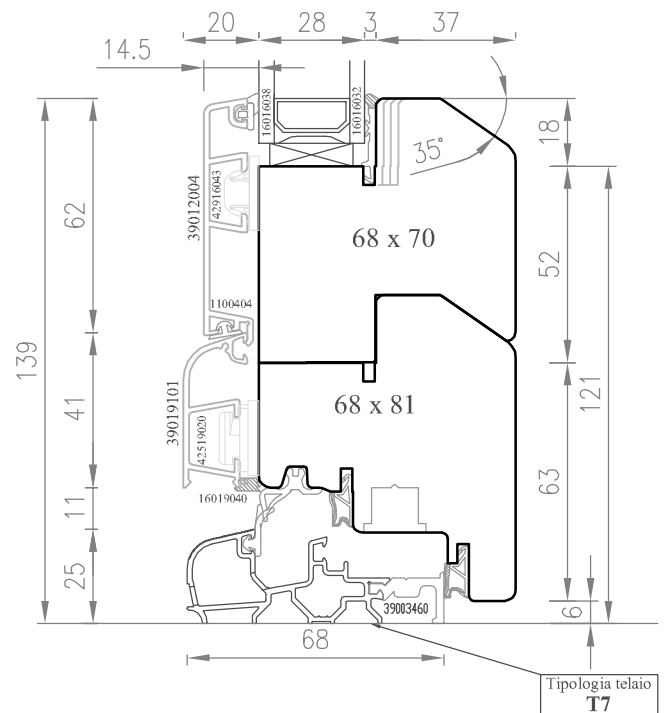

SEZ. C-C

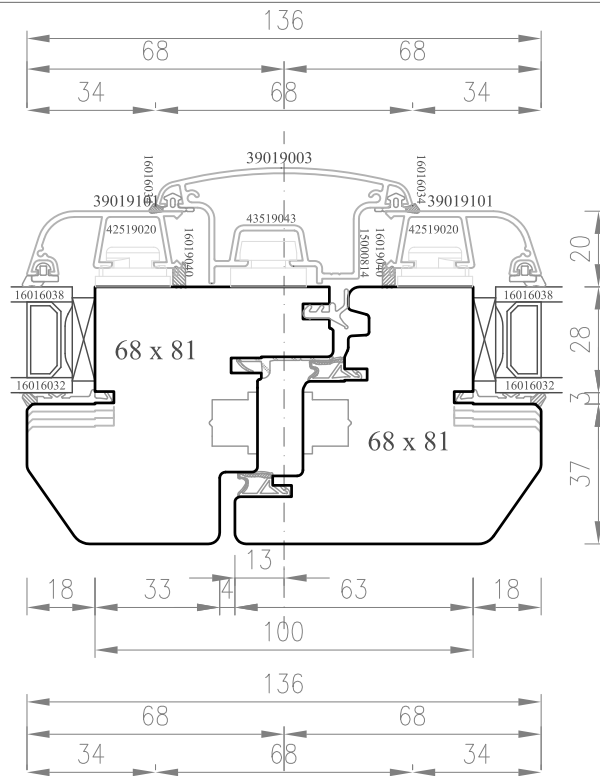

SEZ. C1-C1

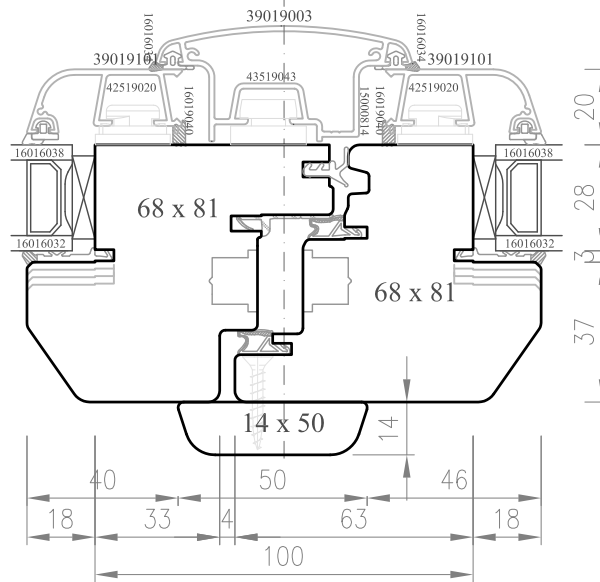

SEZ. C2-C2

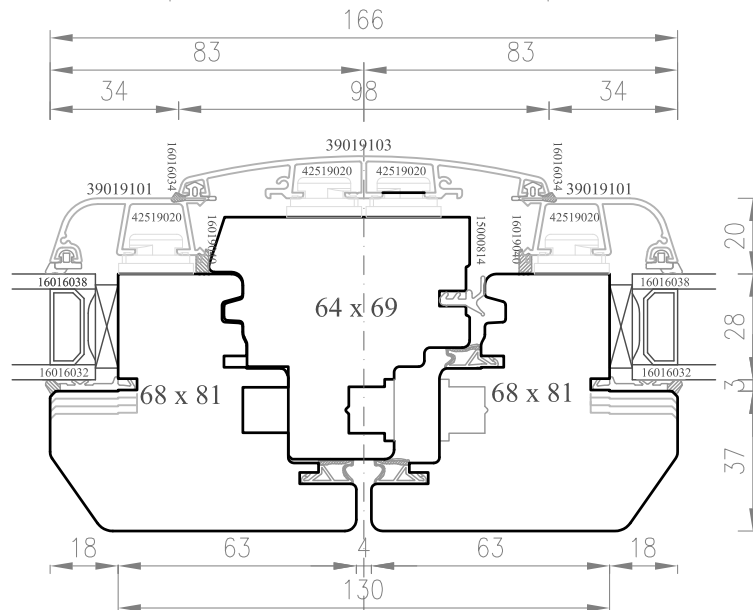

SEZ. D-D

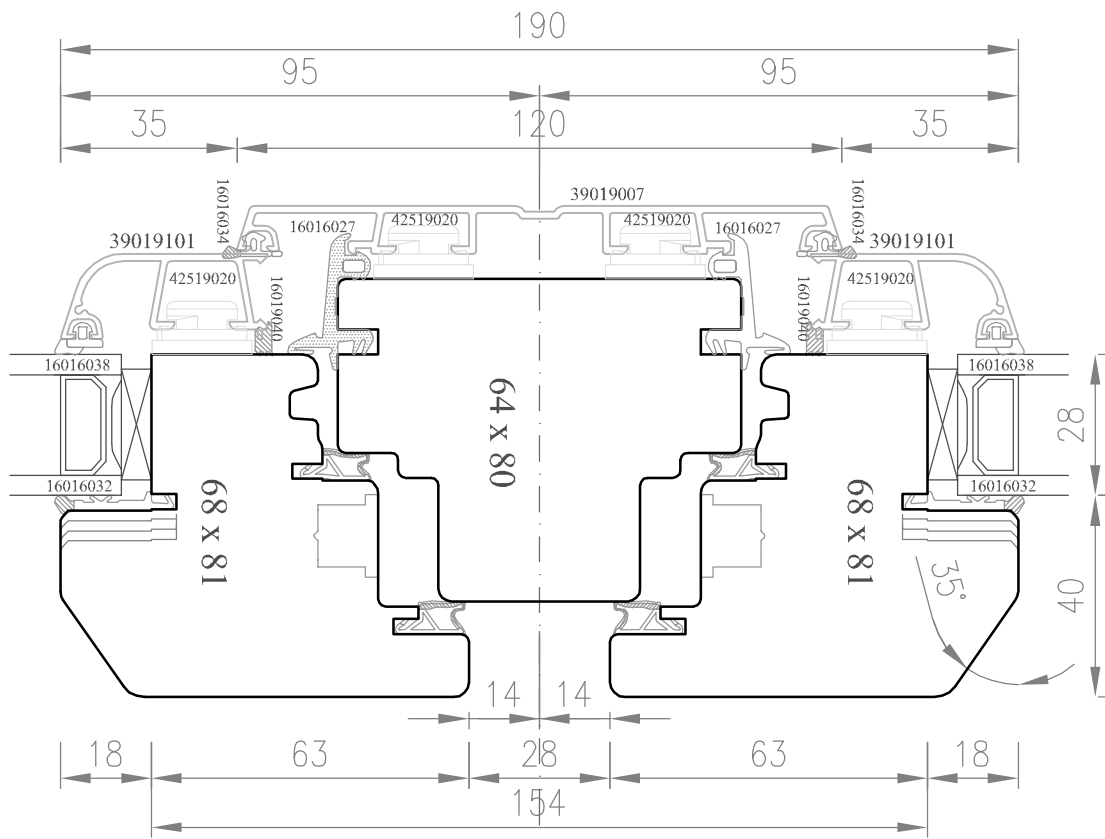

SEZ. E-E

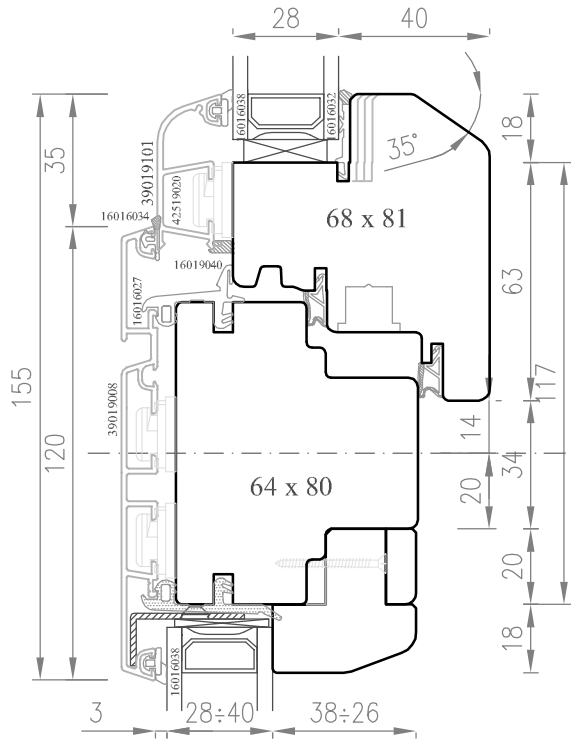

SEZ. E1-E1

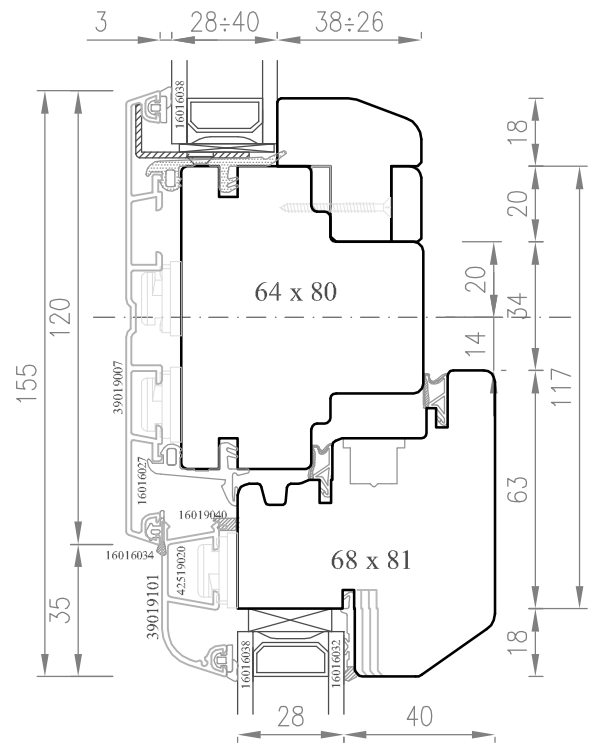

SEZ. E2-E2

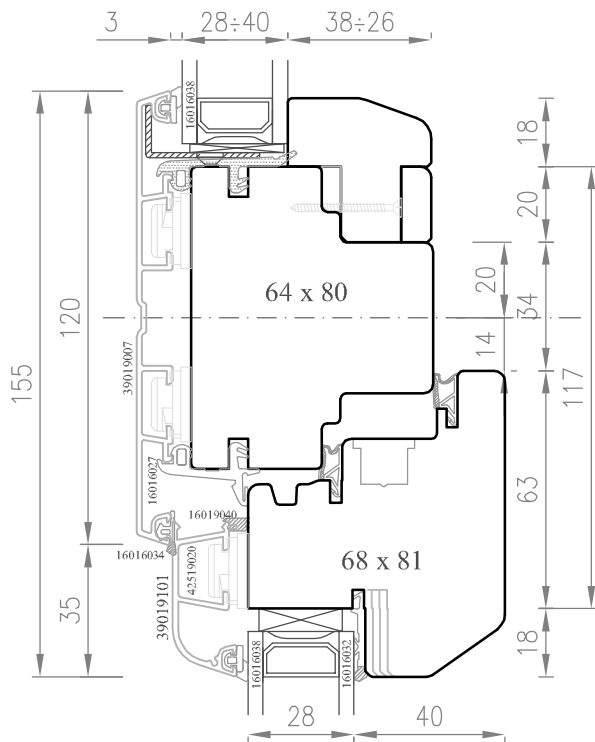

SEZ. F-F

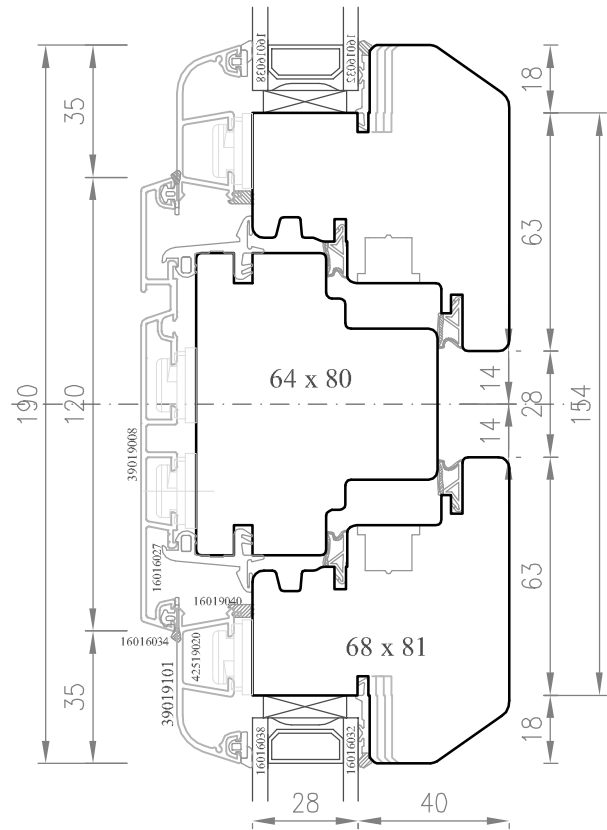

SEZ. G-G

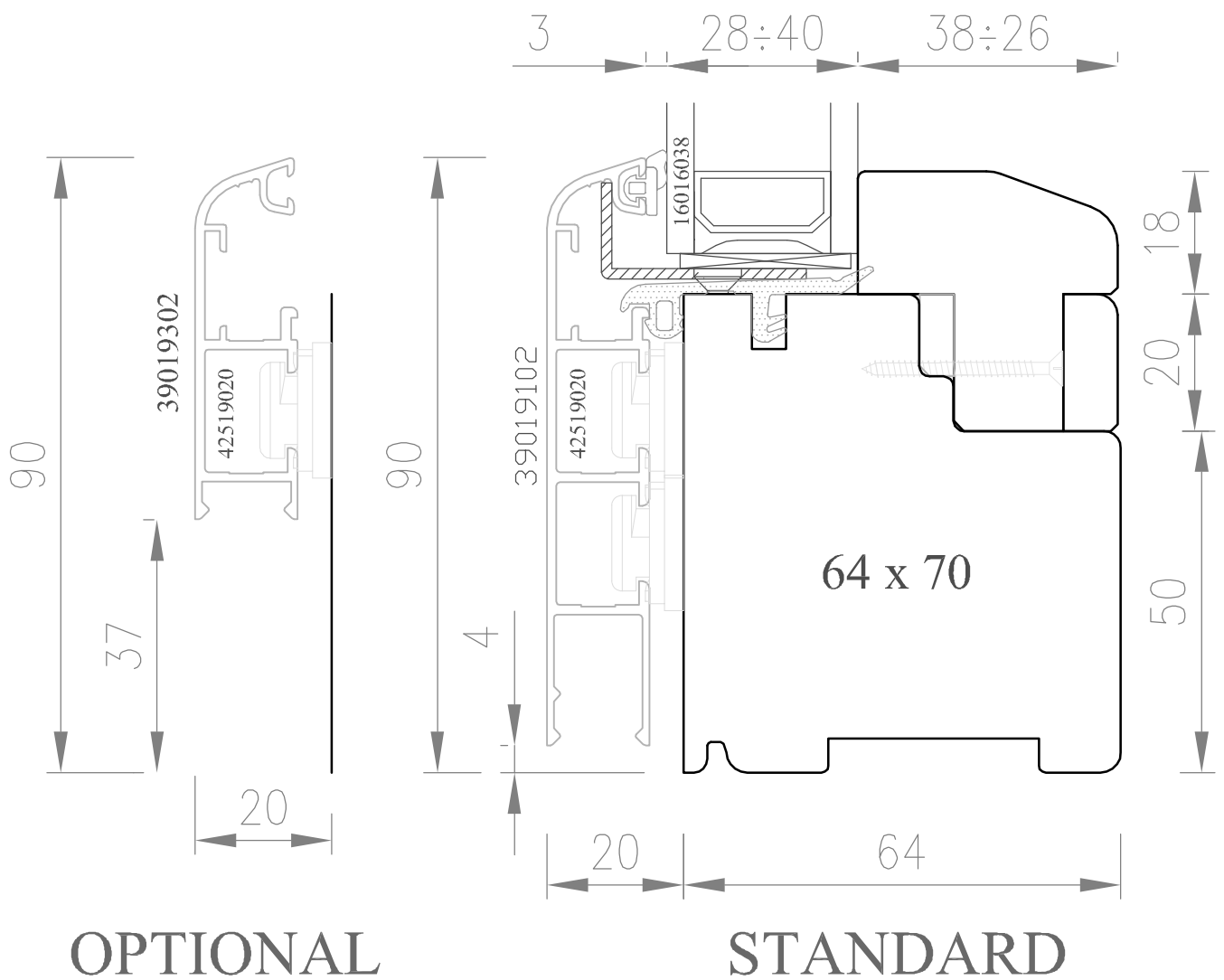

SEZ. I-I

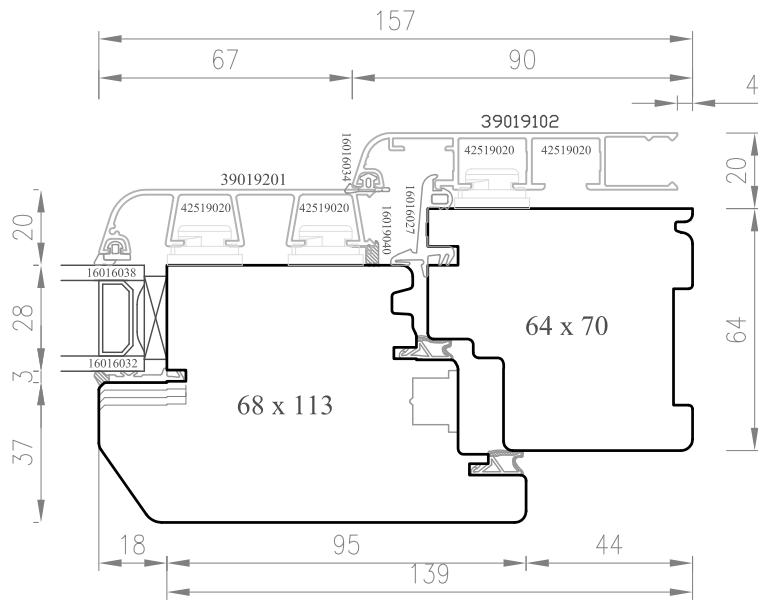

SEZ. M-M

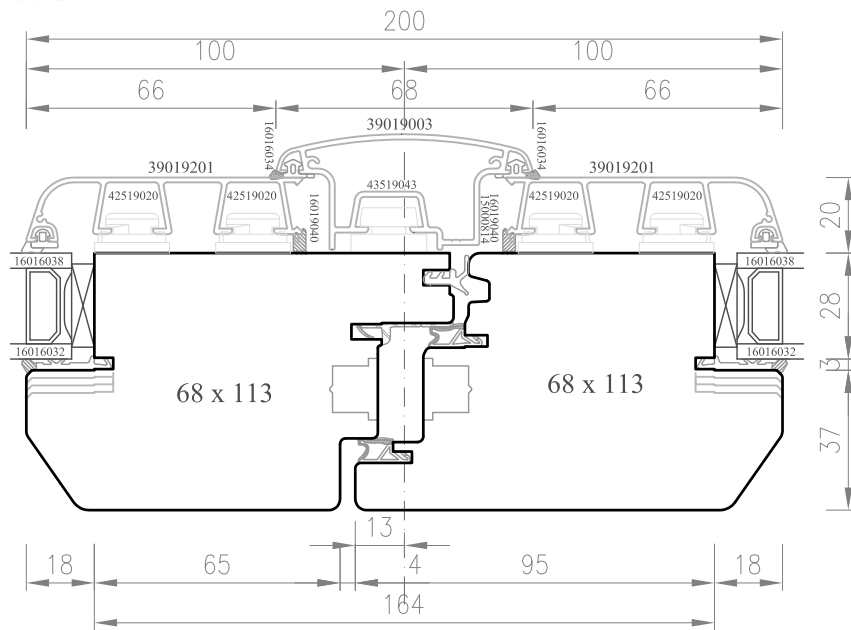

SEZ. M1-M1

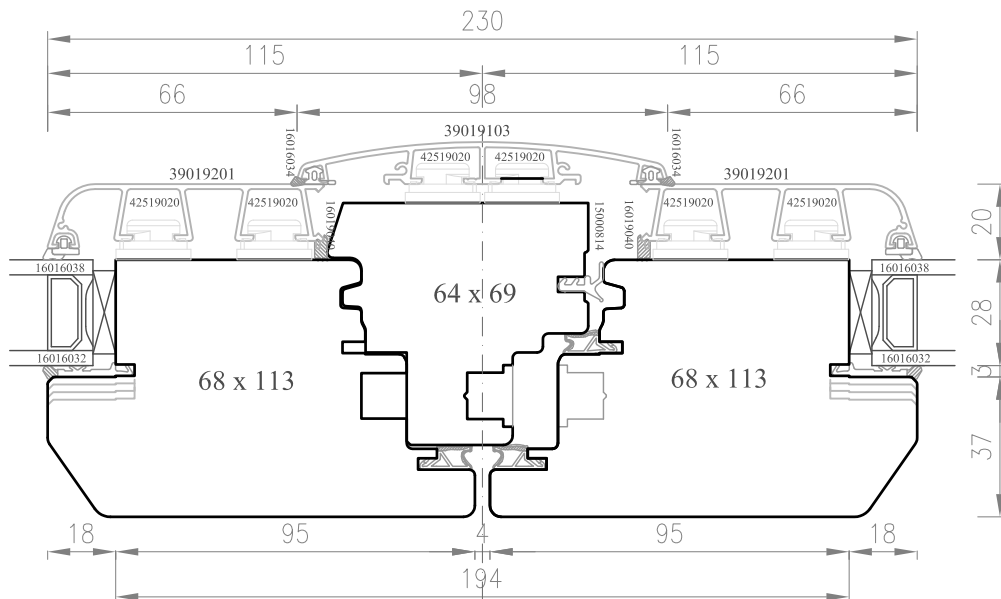

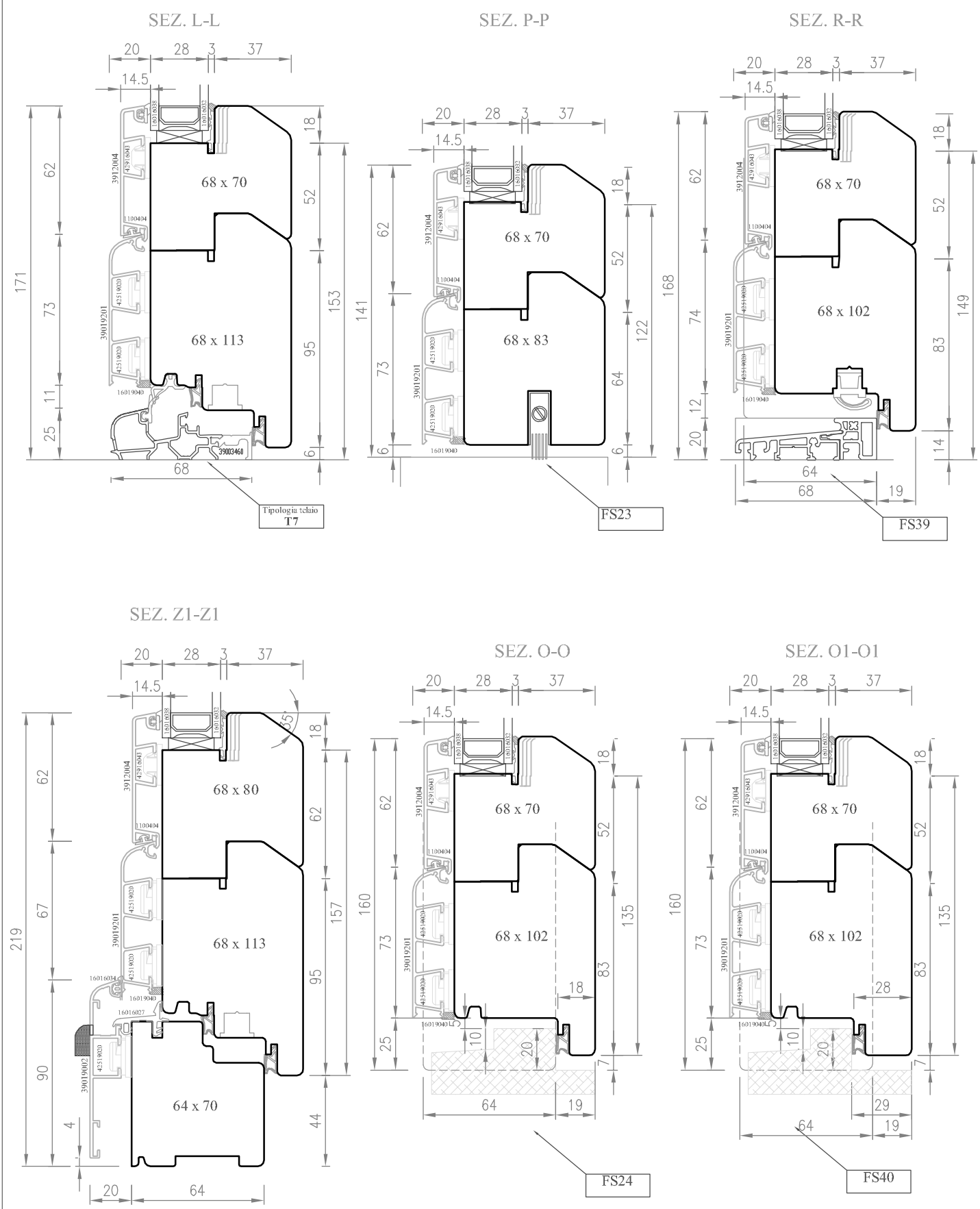

TRAVERSO 82mm

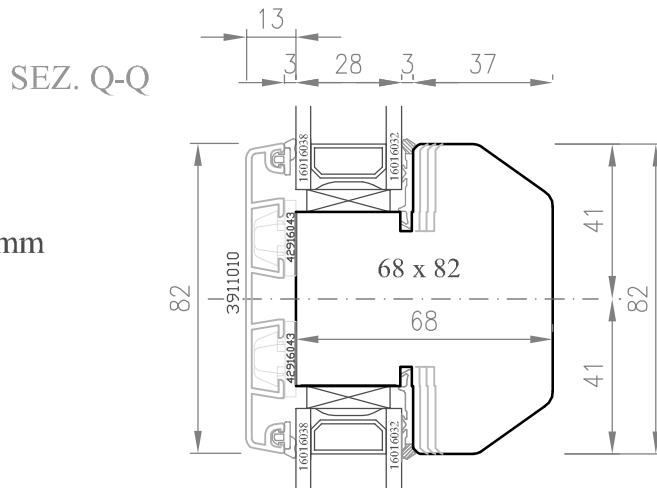

ATTENZIONE:
TRAVERSO DA 120mm PER TELAI/FISSI

REALIZZATO SU RICHIESTA E NON
RISULTA ALLINEATO CON QUELLO
DELL'ANTA.

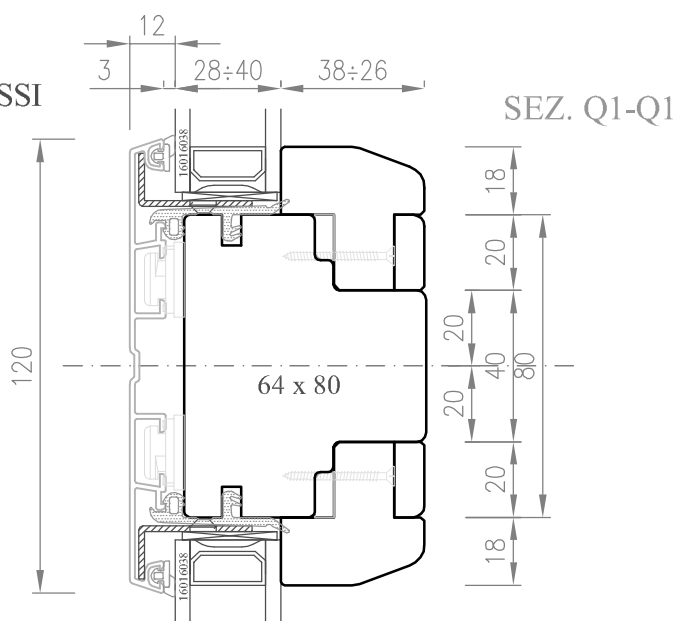

Inglesine riportate da mm 25

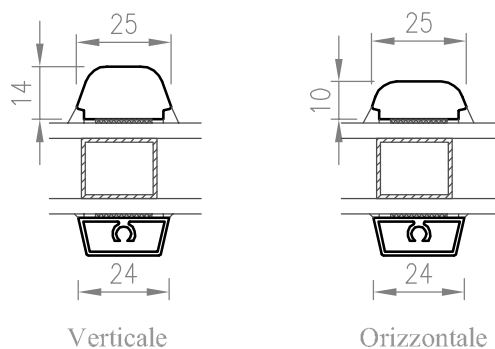

ATTENZIONE: SPESSORE VETRO 40mm SOLO SU AUTORIZZAZIONE

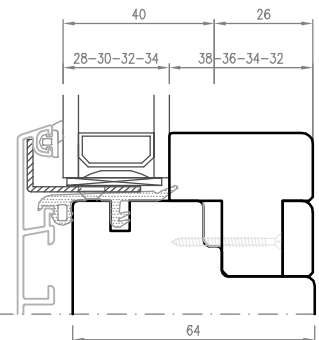
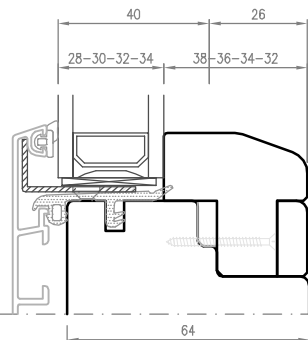
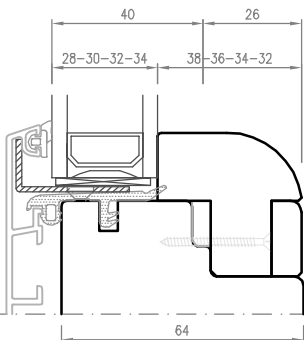
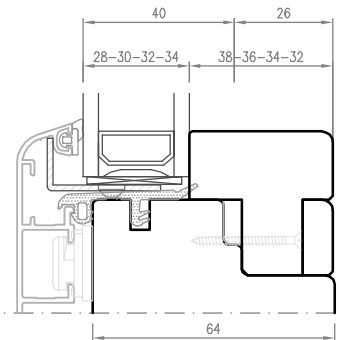
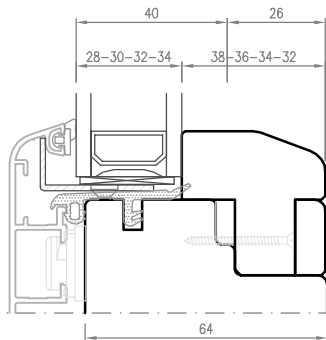
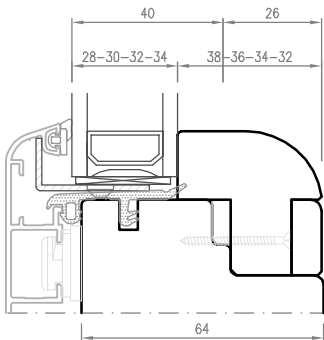
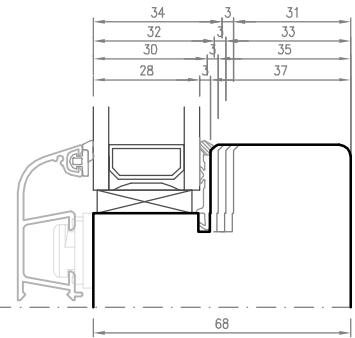
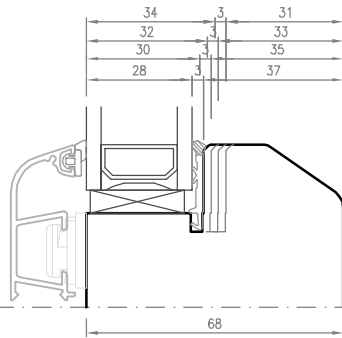
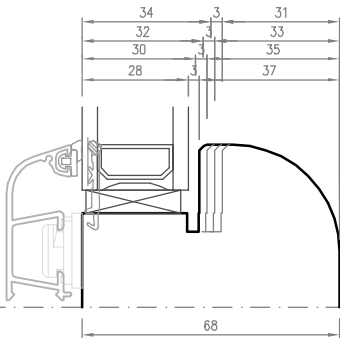
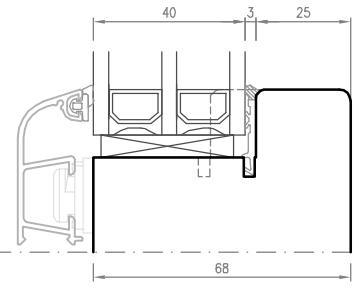
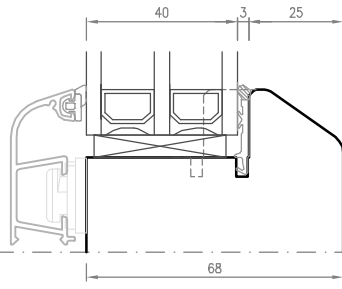
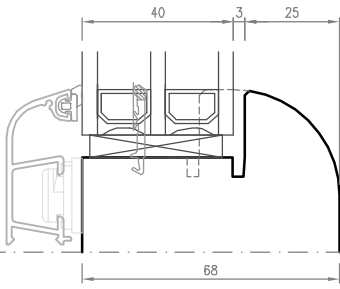

Fermavetro Tipo 1
ARROTONDATO

Fermavetro Tipo 2
SMUSSATO

Fermavetro Tipo 3
SQUADRATO

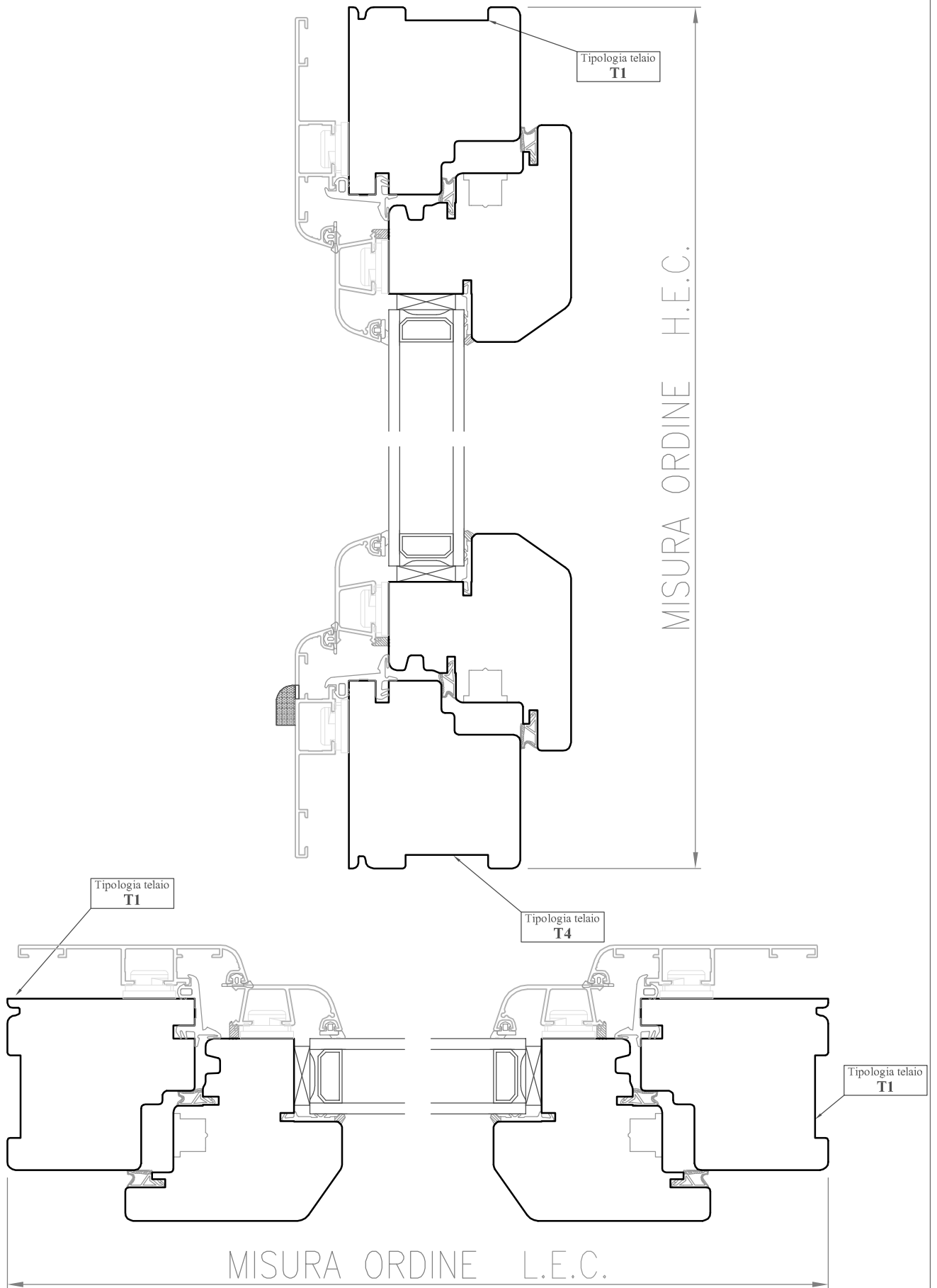

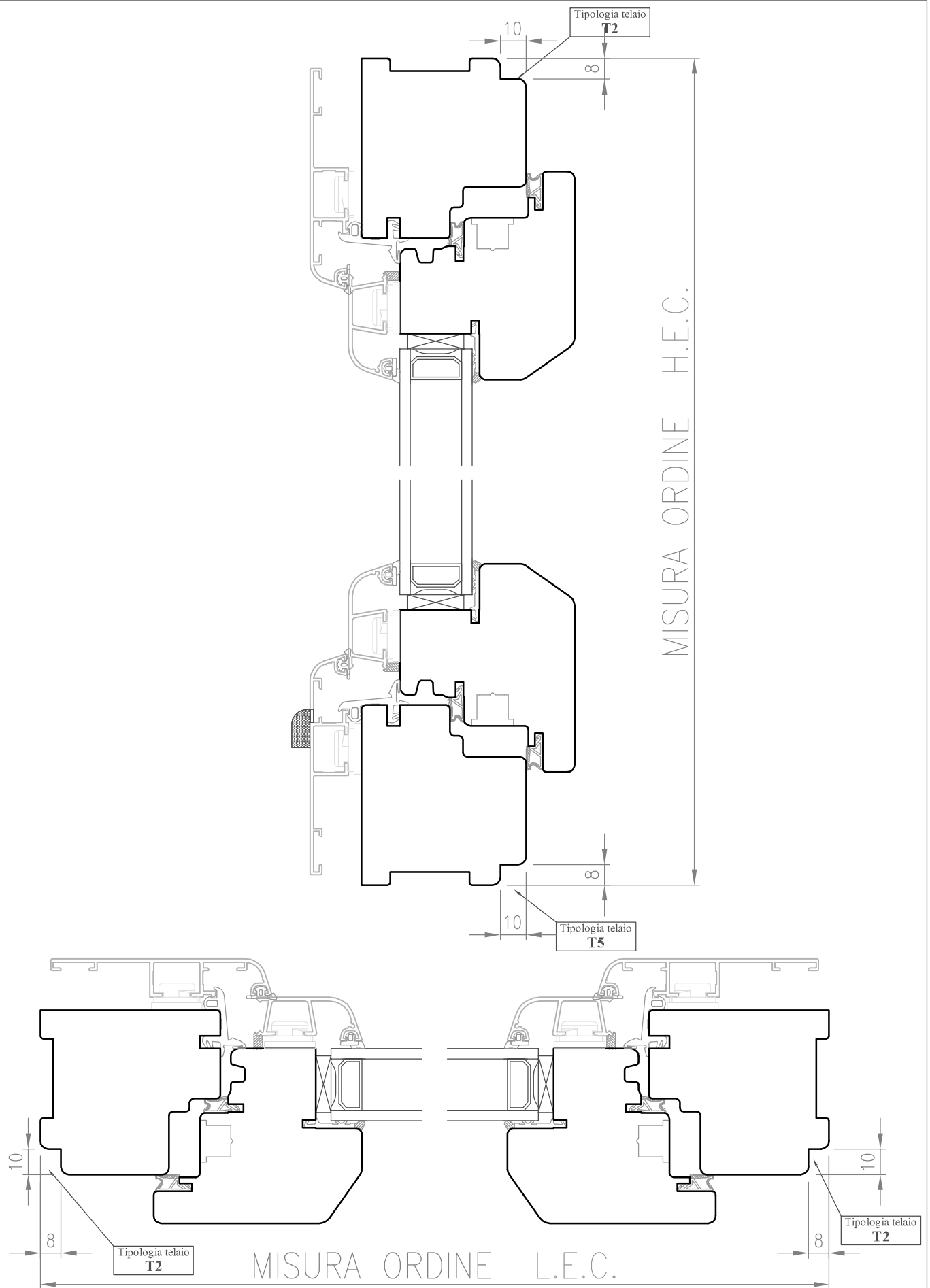

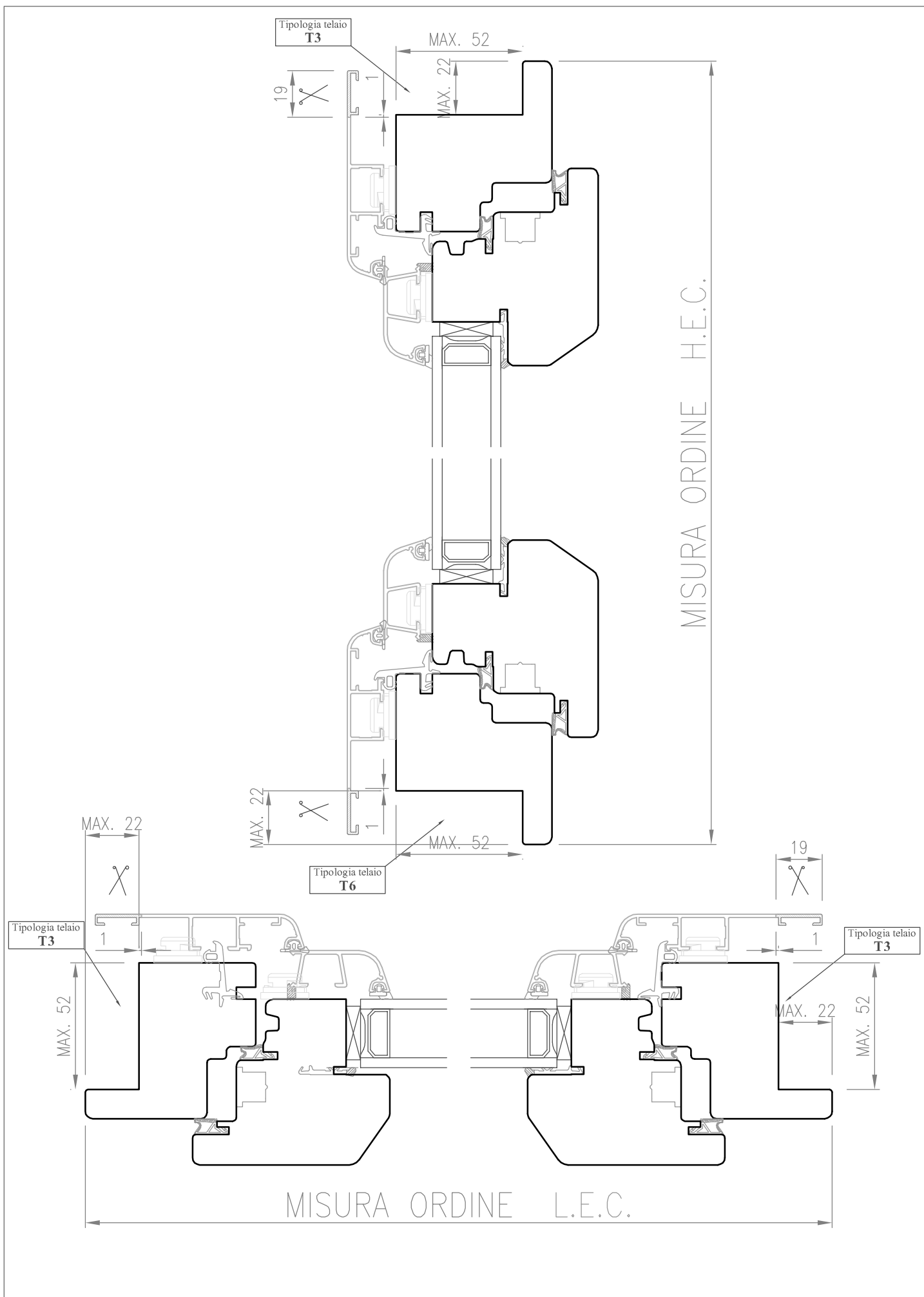

Z=3 lati

Kit Complanare

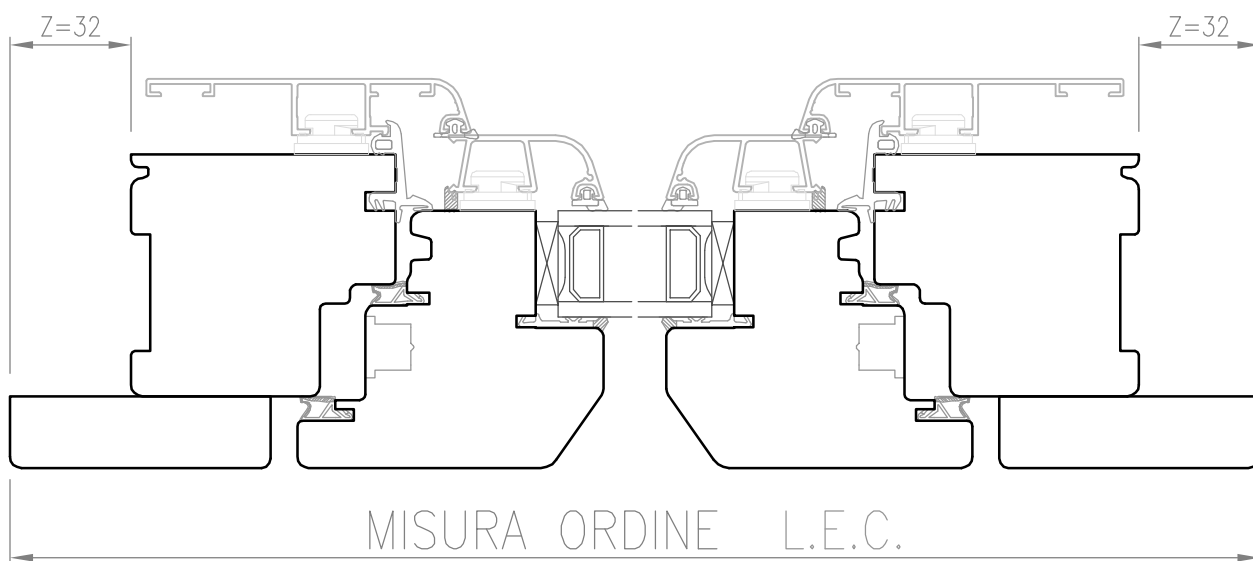
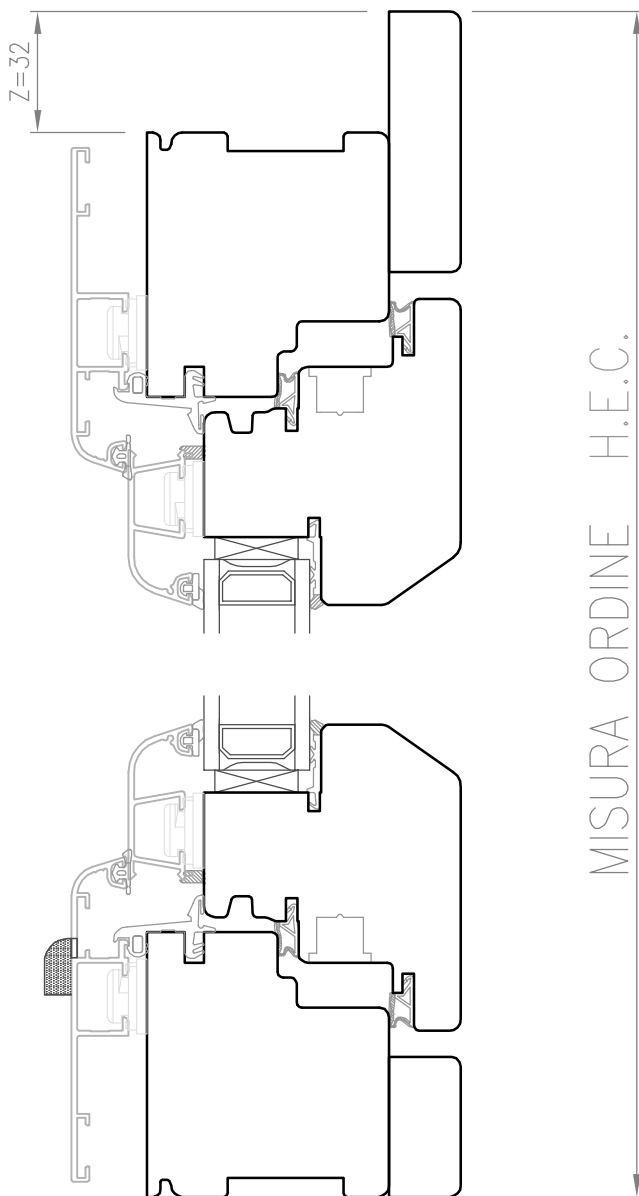

Z=4 lati

Kit Complanare

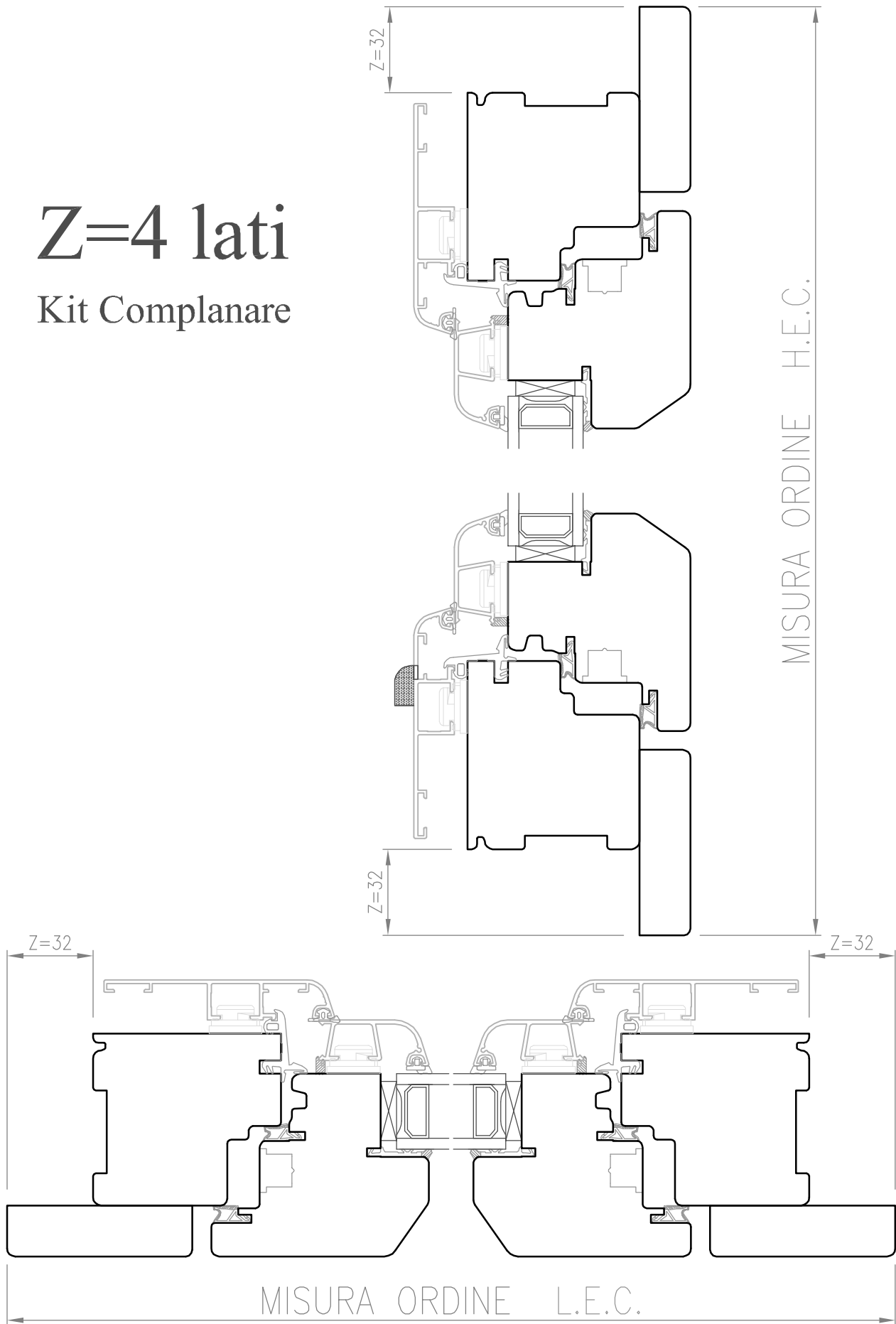

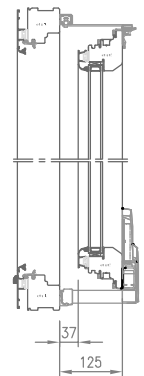
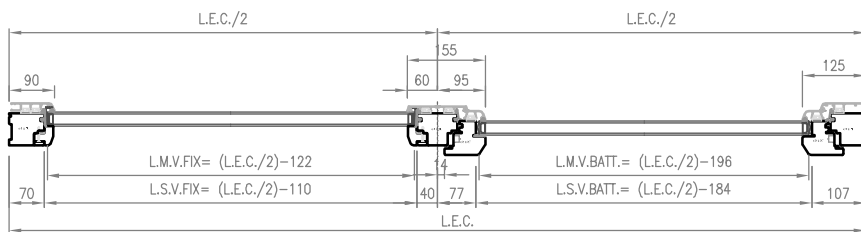
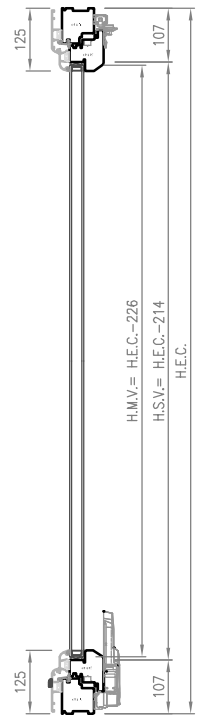
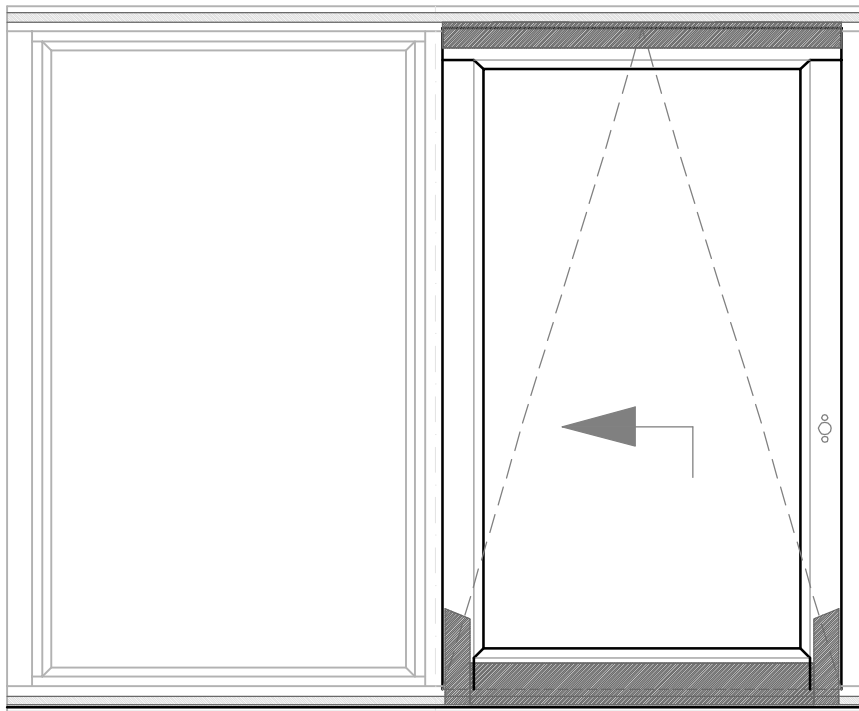
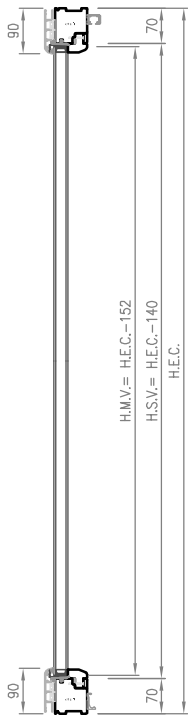

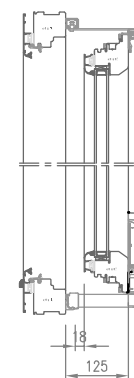
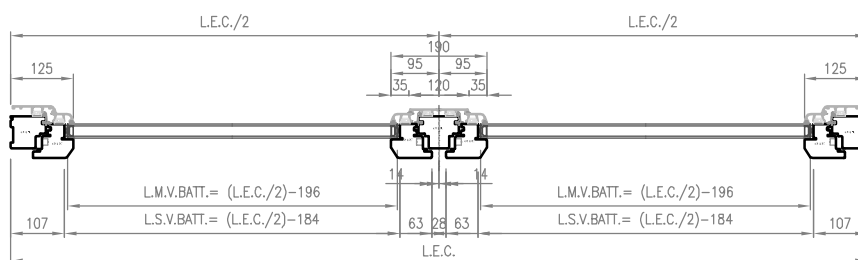
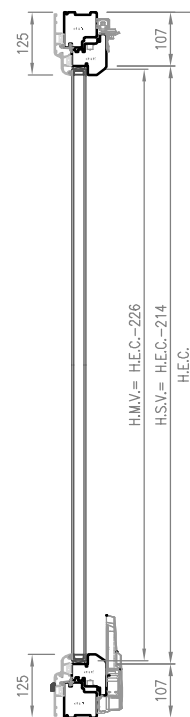
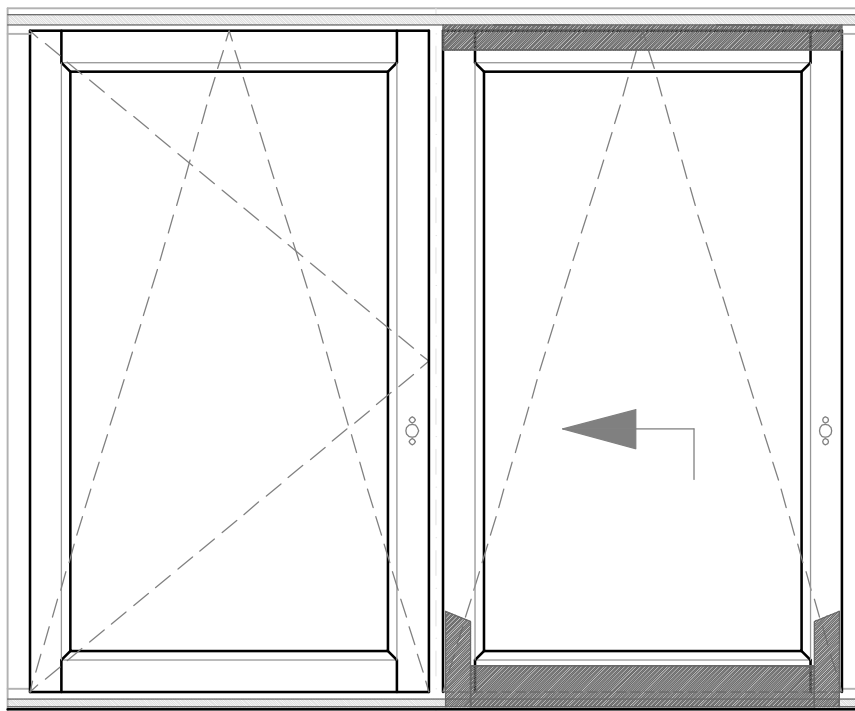
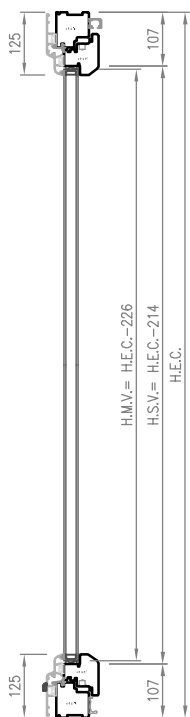

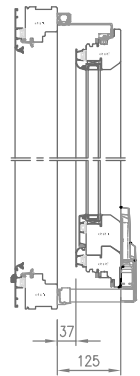
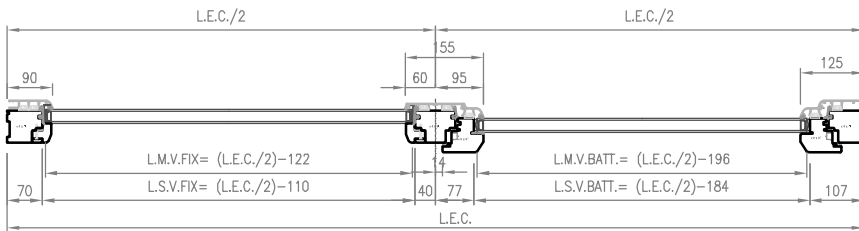
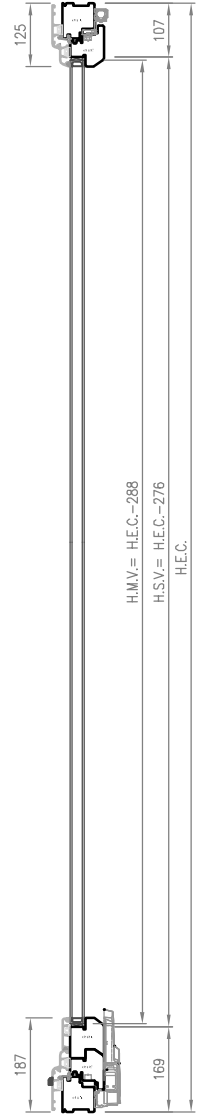
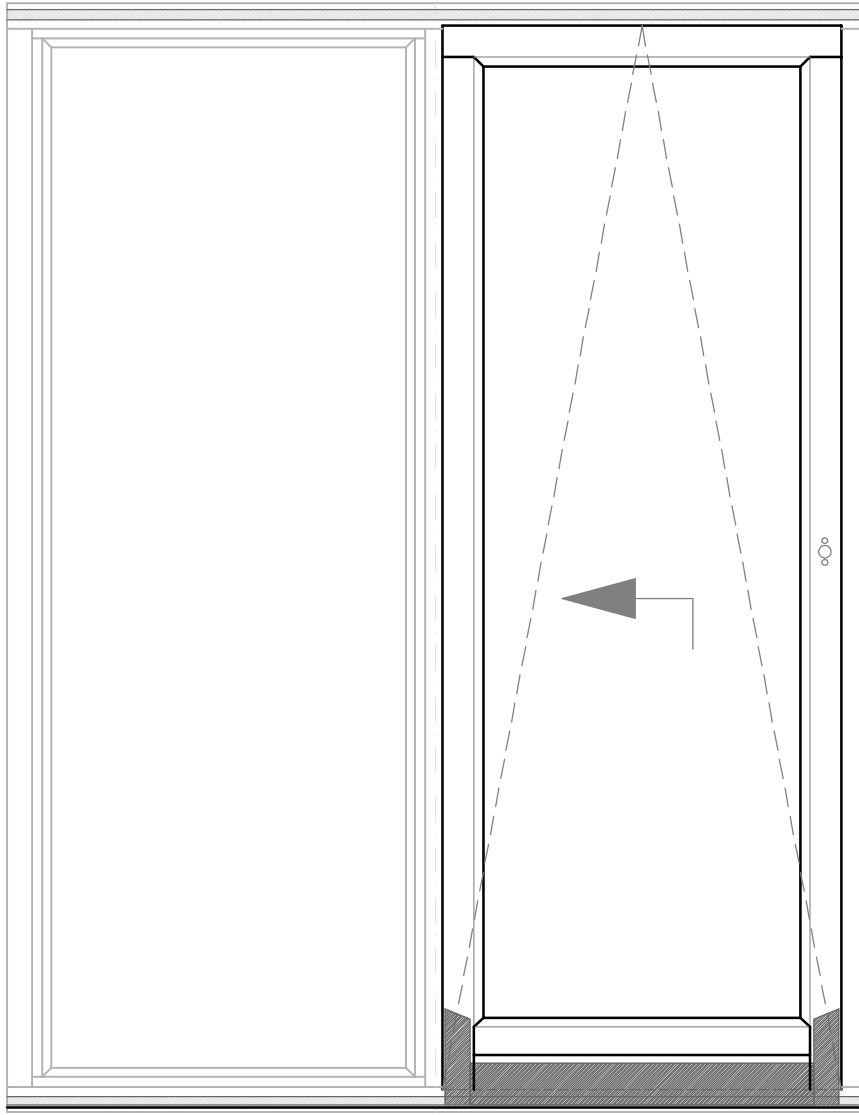
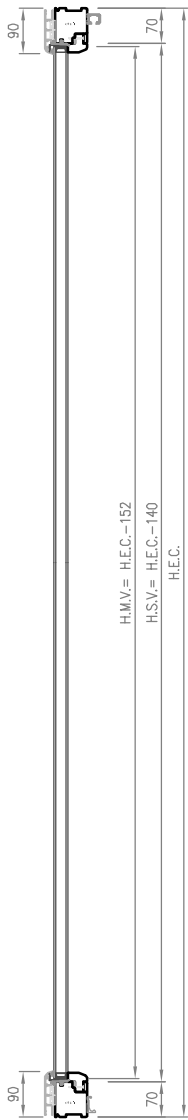

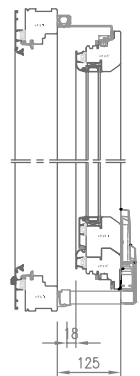
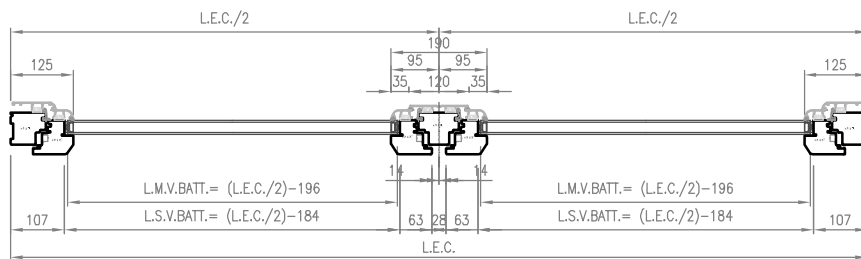
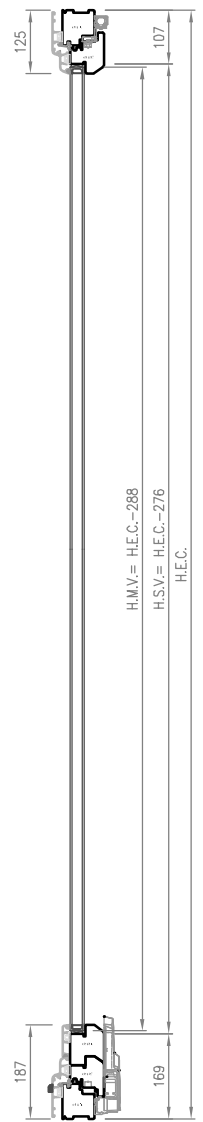
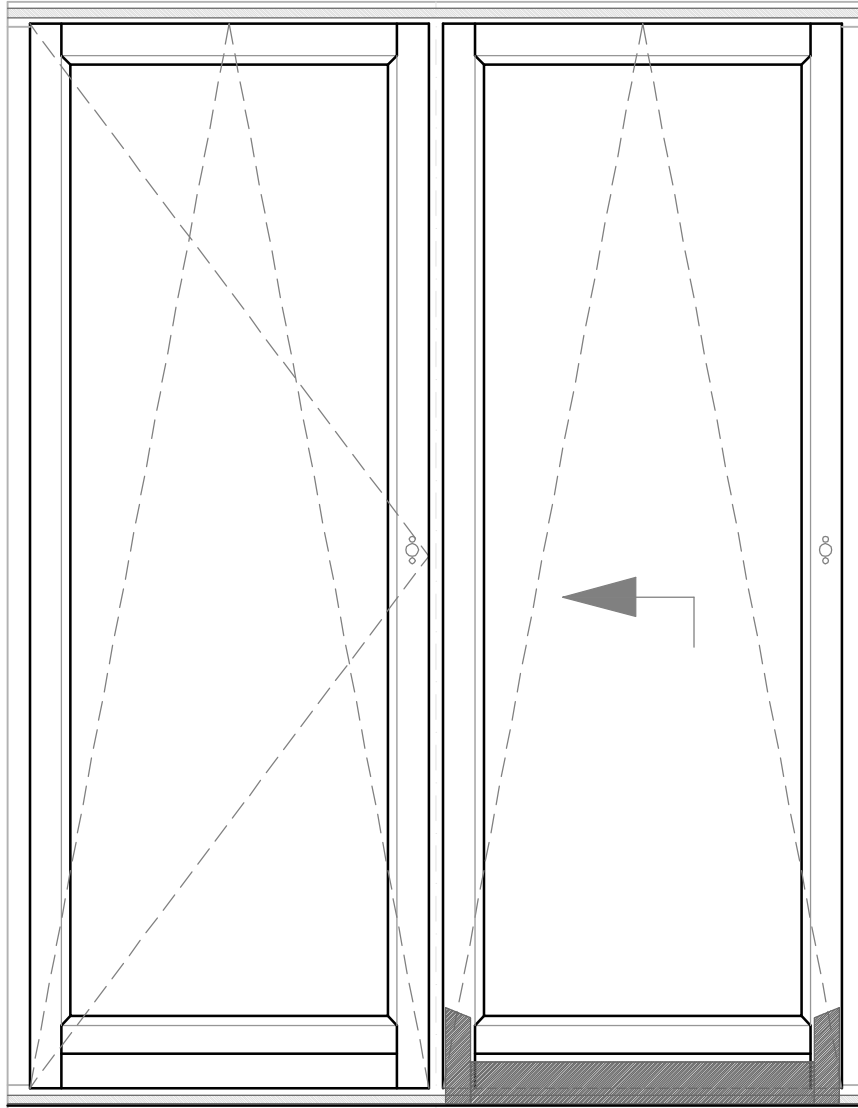
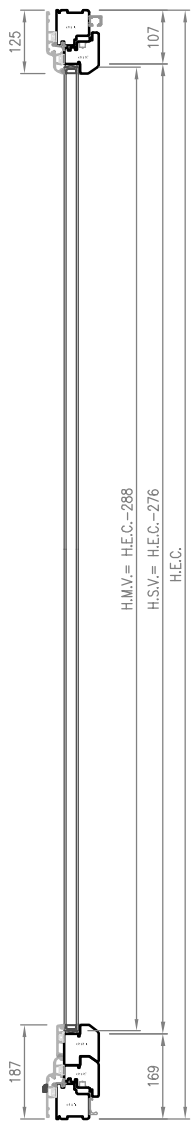

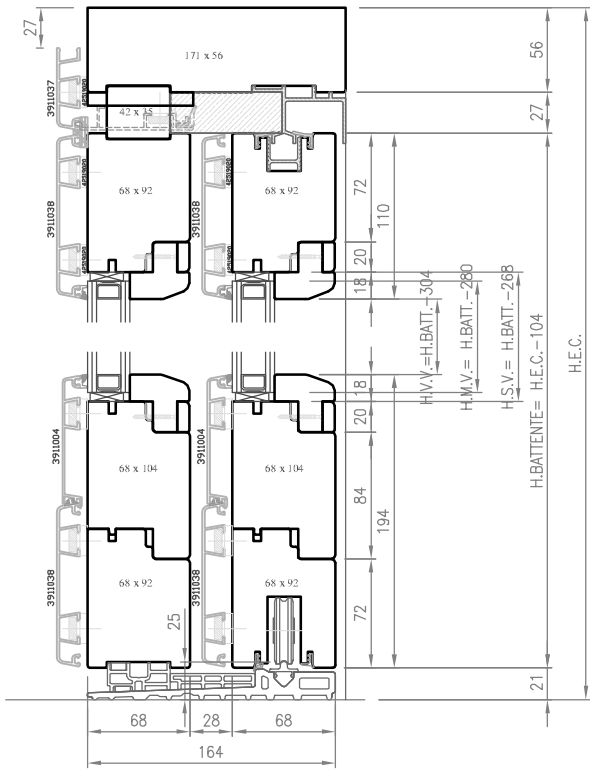

SEZ. B-B

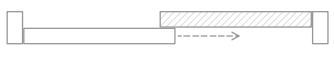
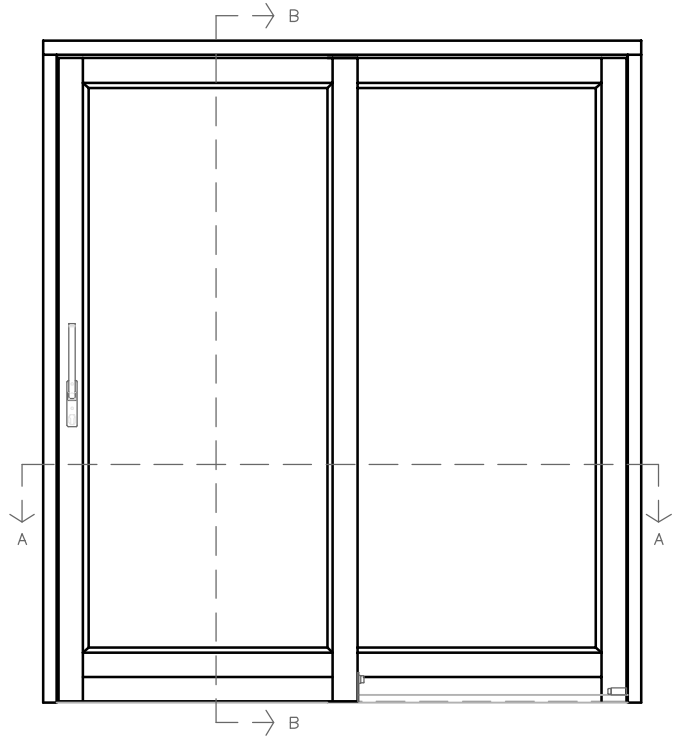

cod. MAS13XO

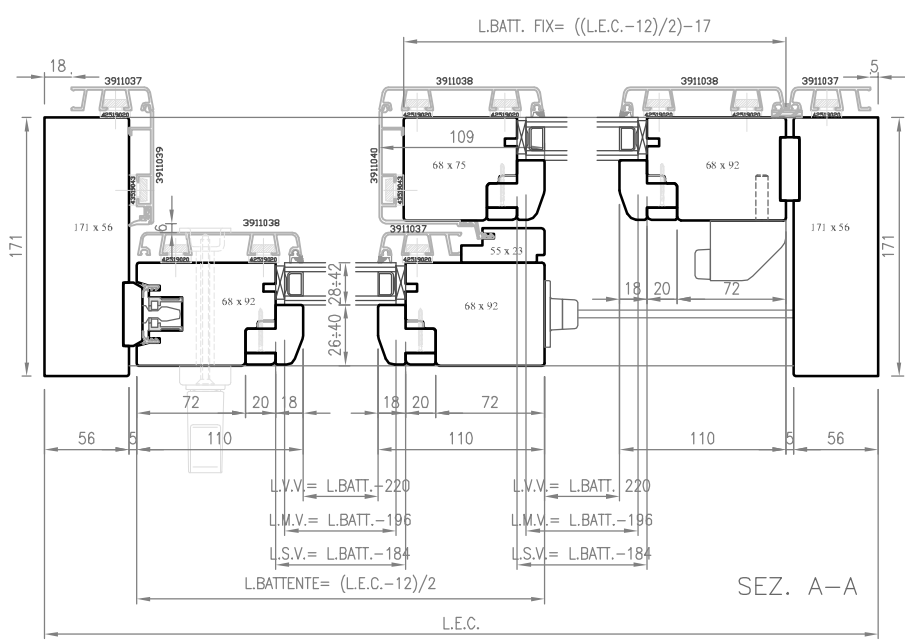

SEZ. A-A

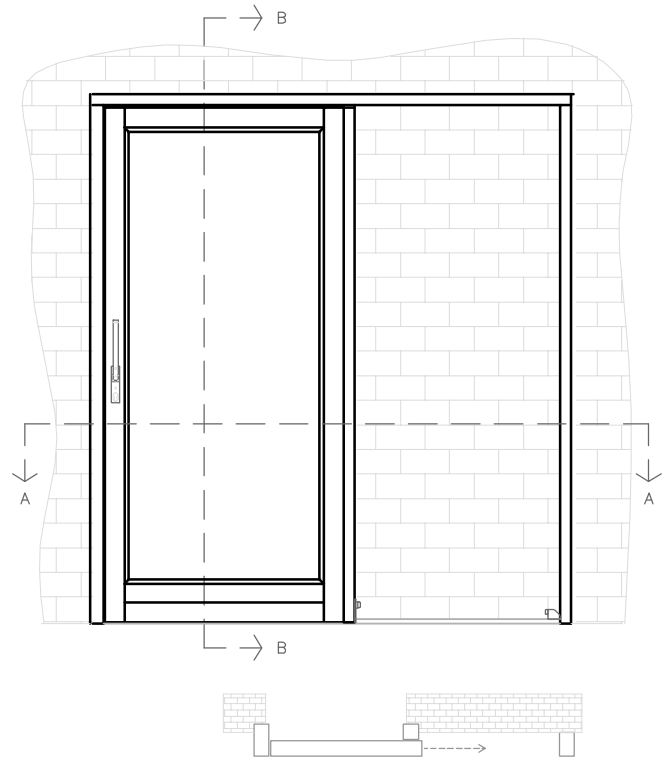
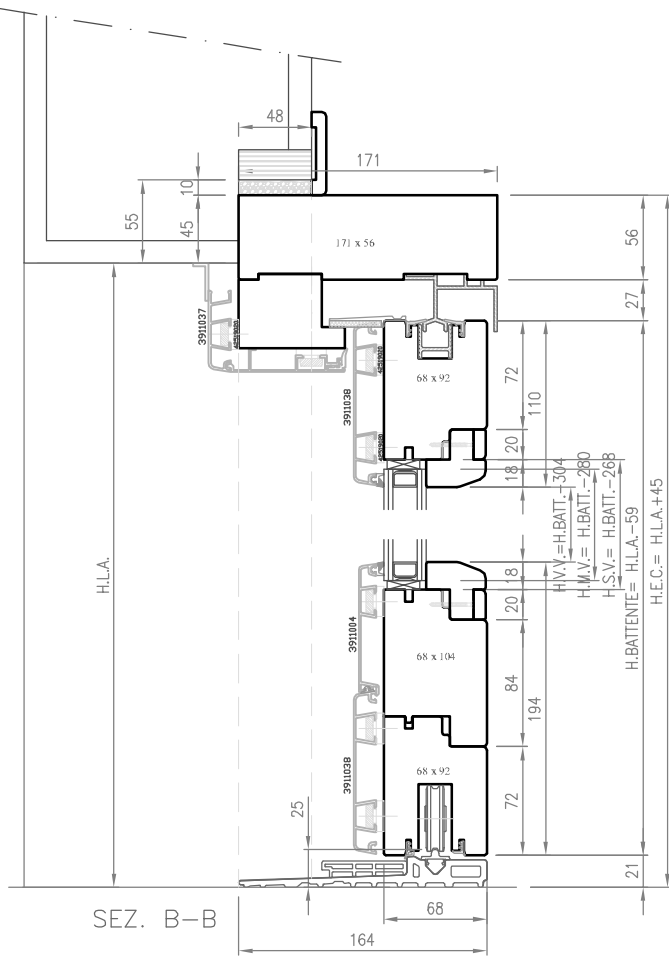

cod. MAS13XP

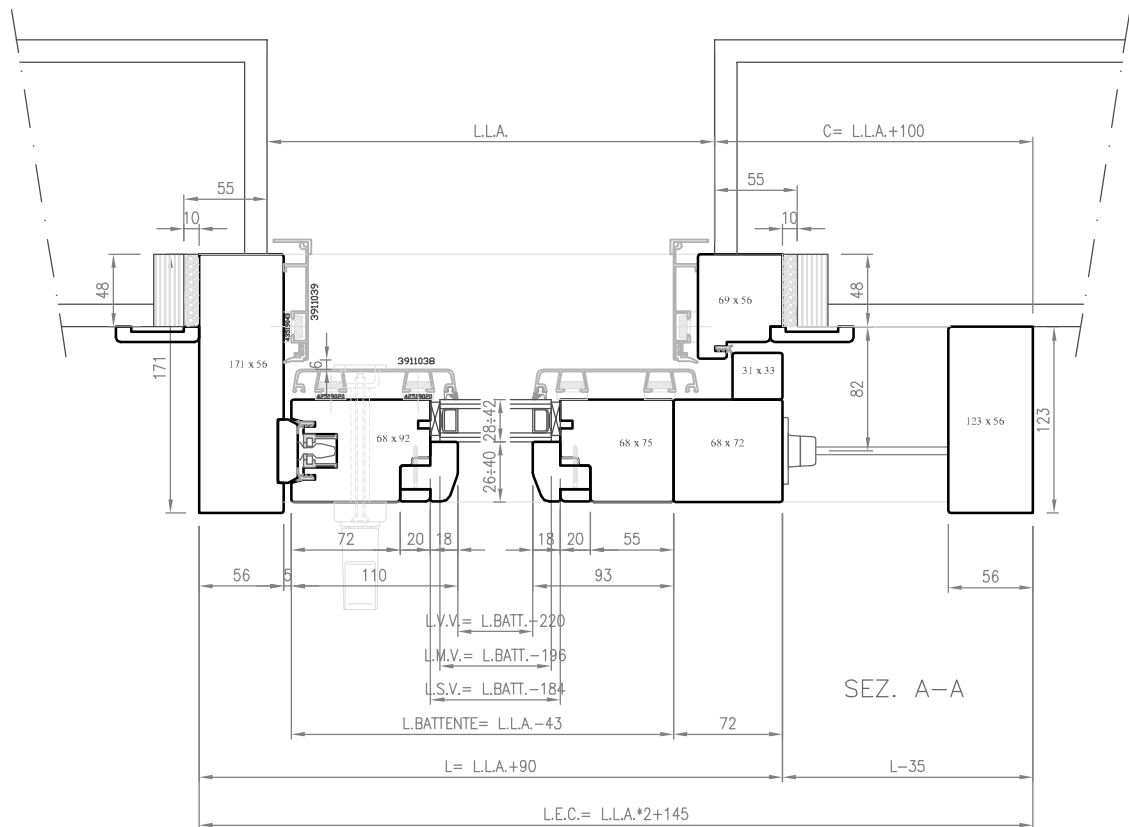

SEZ. A-A

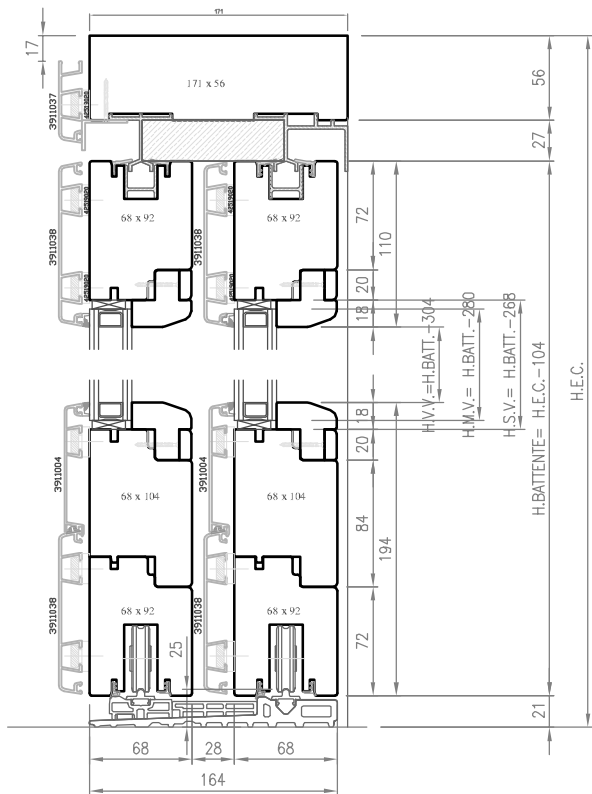

SEZ. B-B

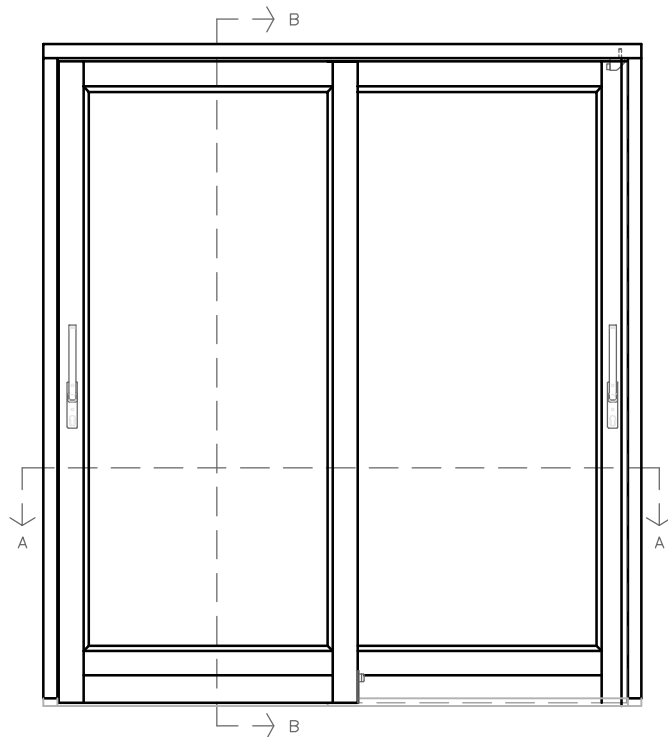

cod. MAS13XX

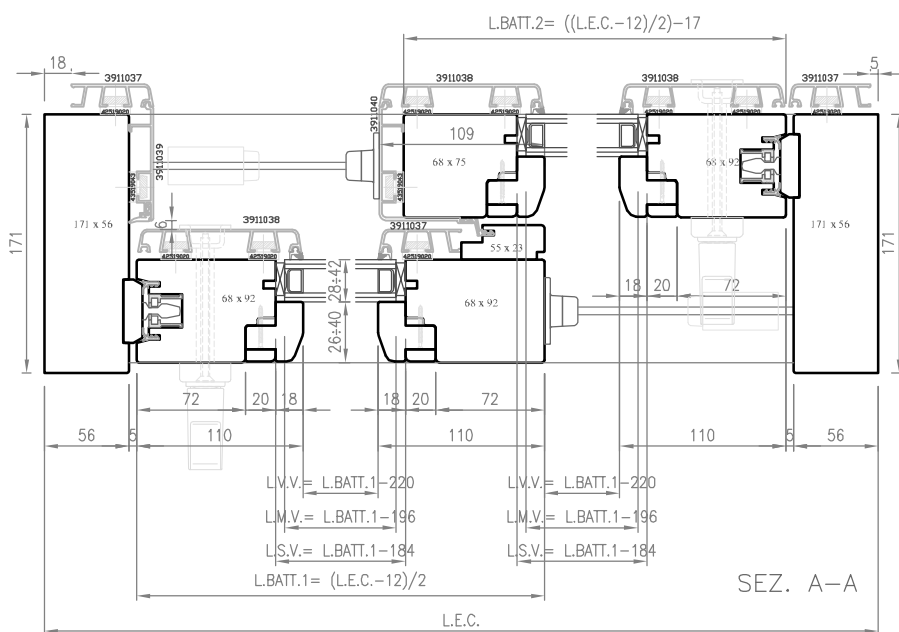

SEZ. A-A

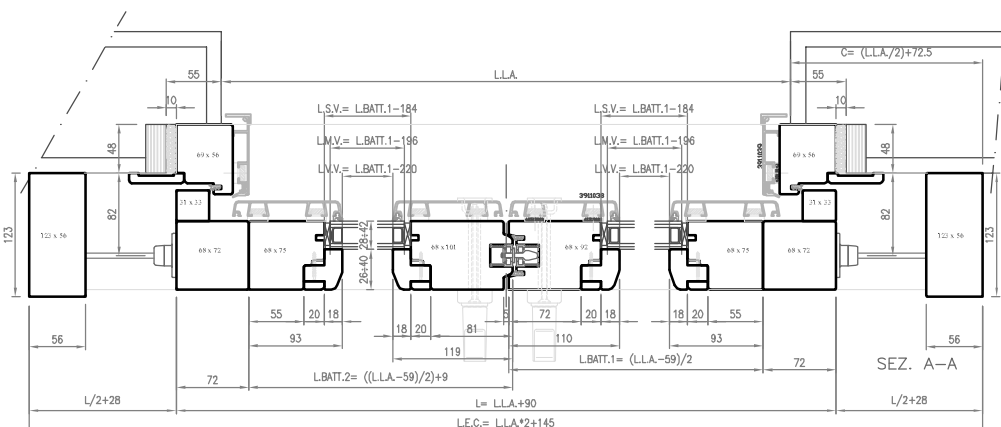
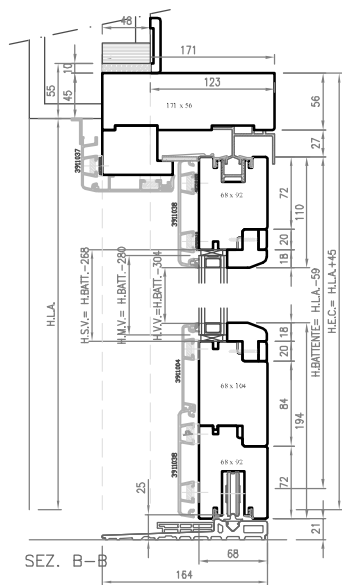
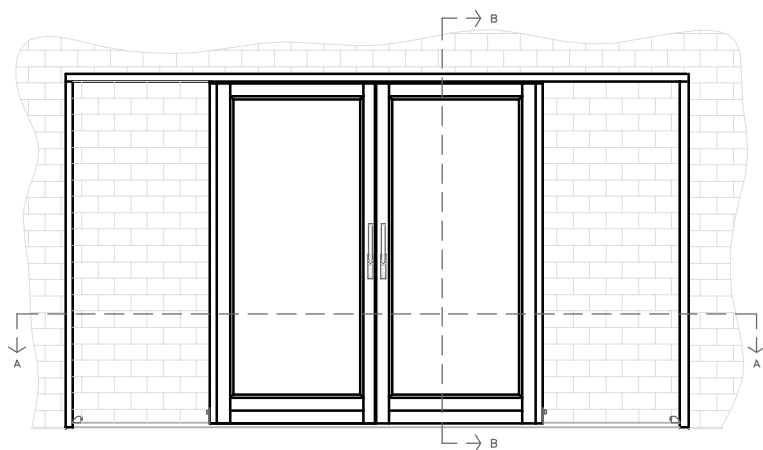

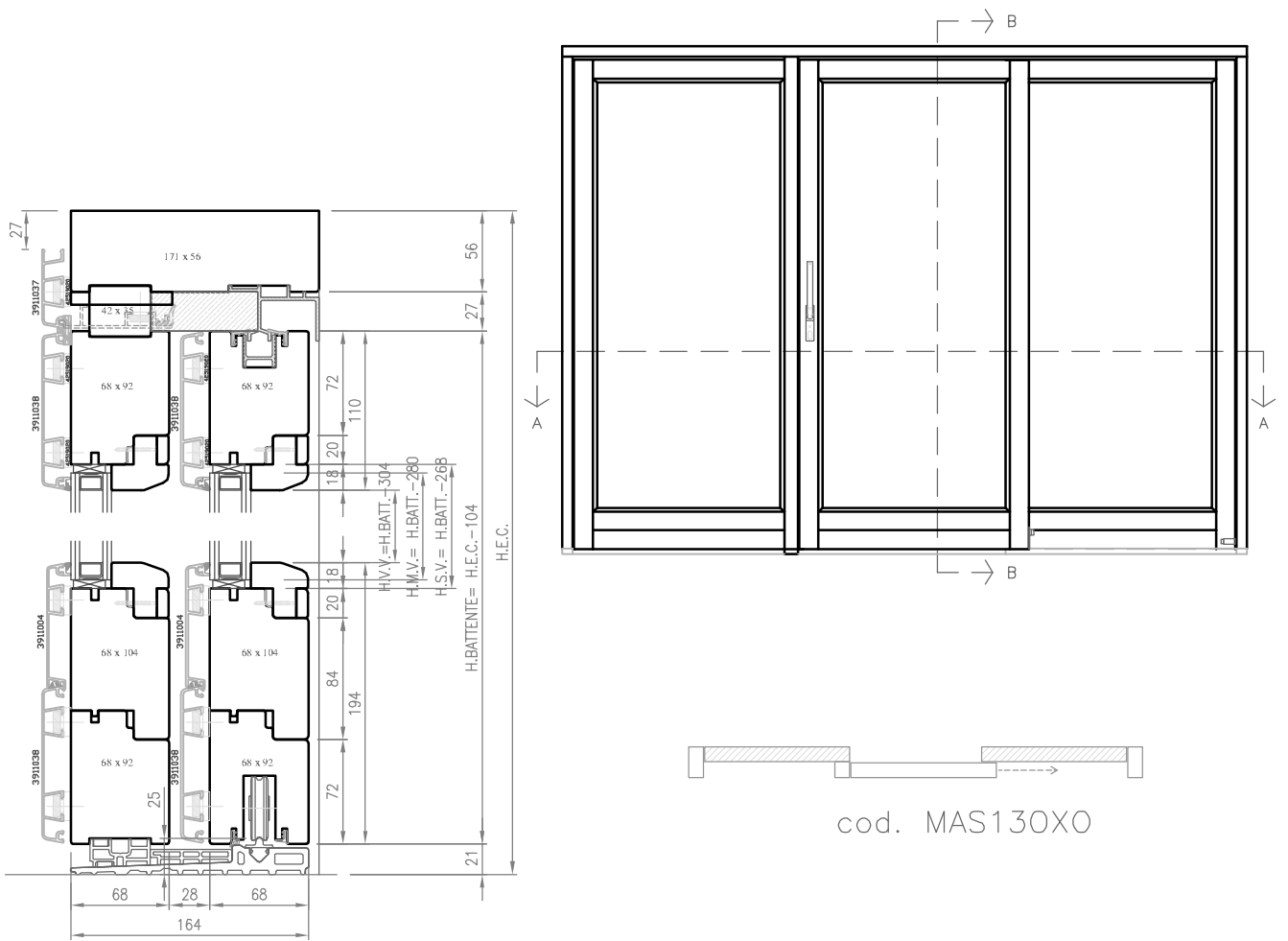

SEZ. B-B

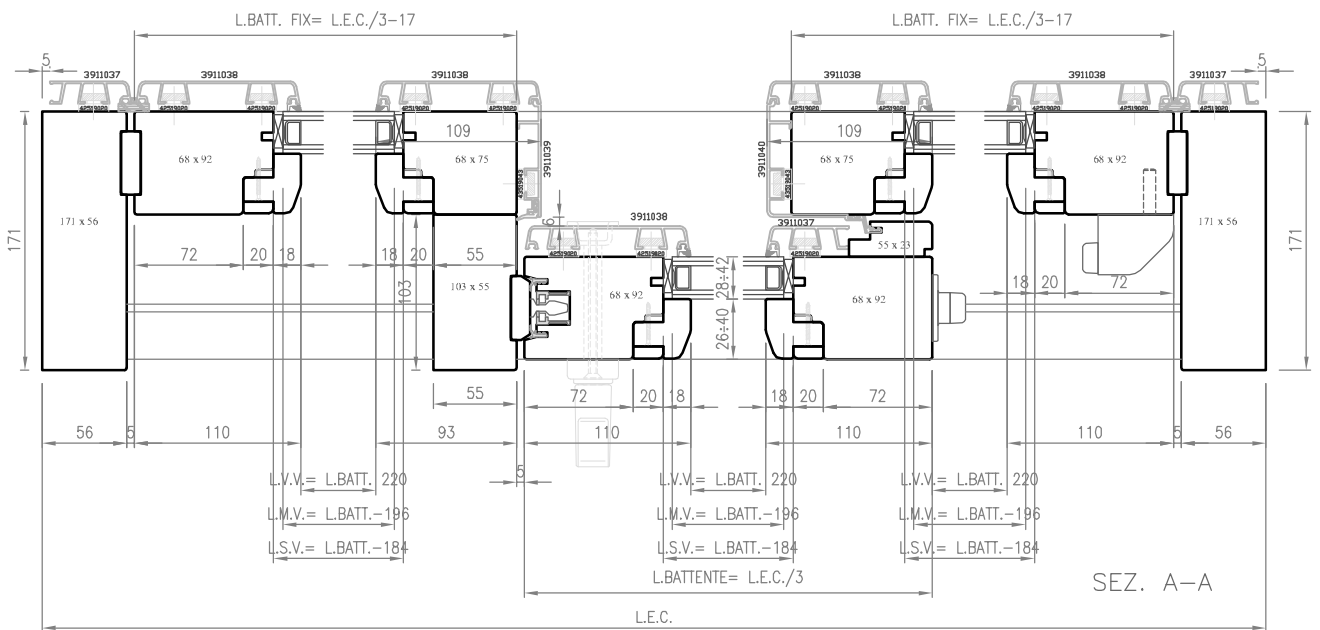

SEZ. A-A

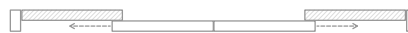
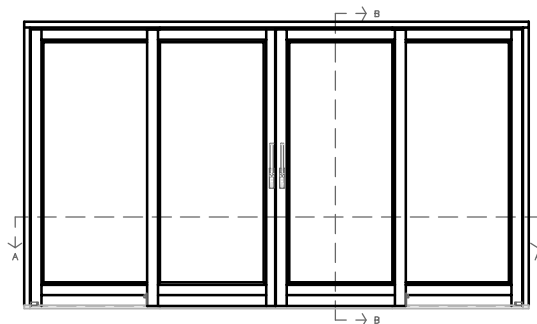

cod. MAS13OXXO

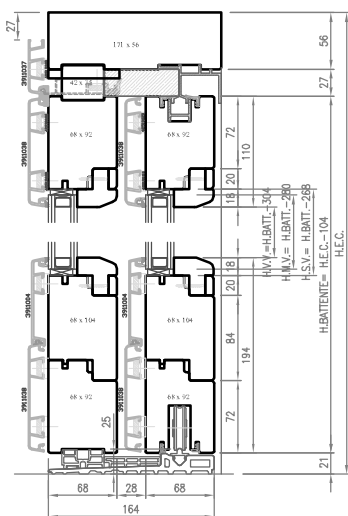

SEZ. B-B

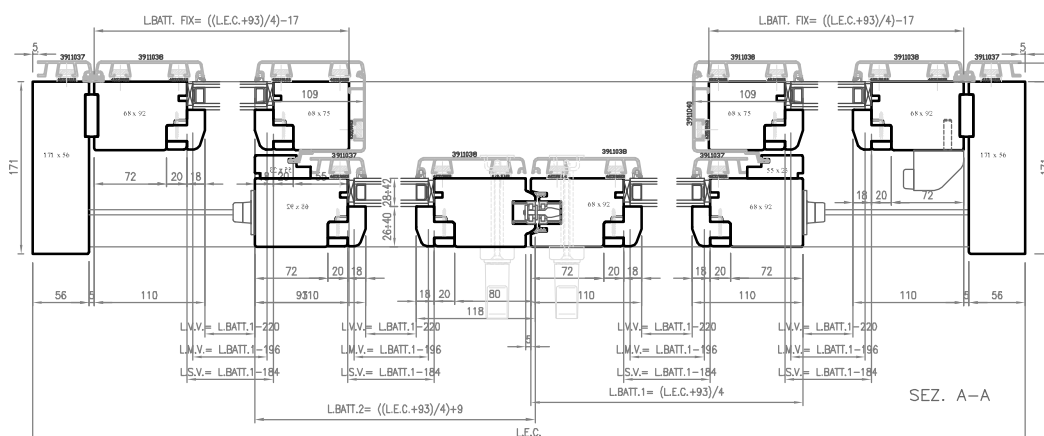

SEZ. A-A

SOLUZIONE RELATIVA AL CONTROTELAIO "ECLISSE"

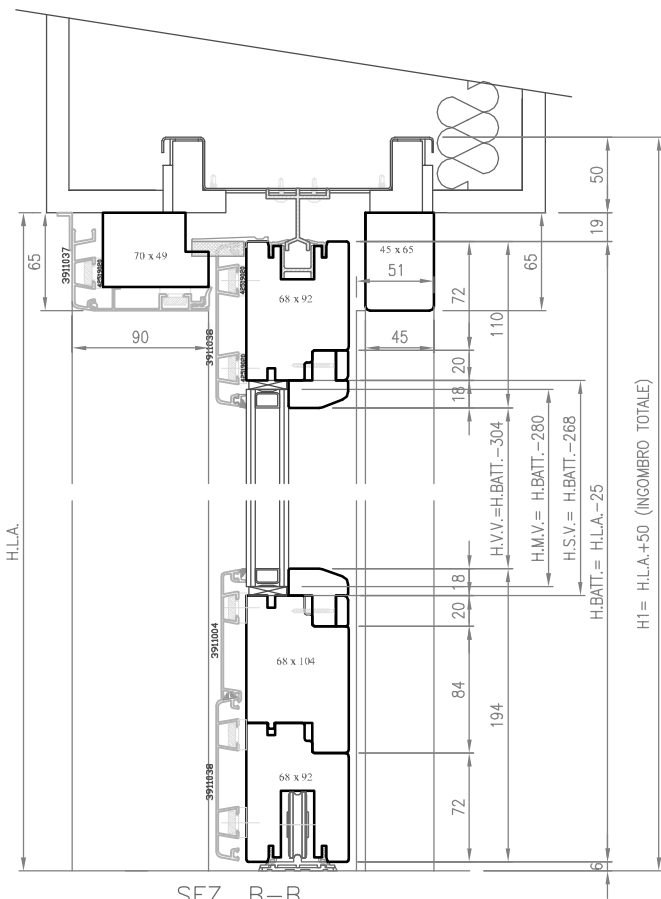

SEZ. B-B

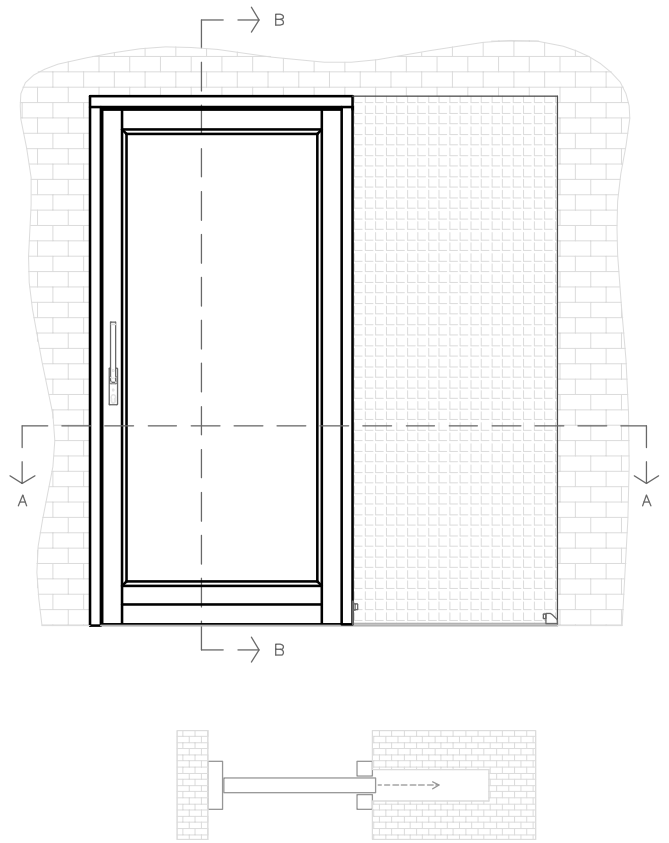

cod.MASXM

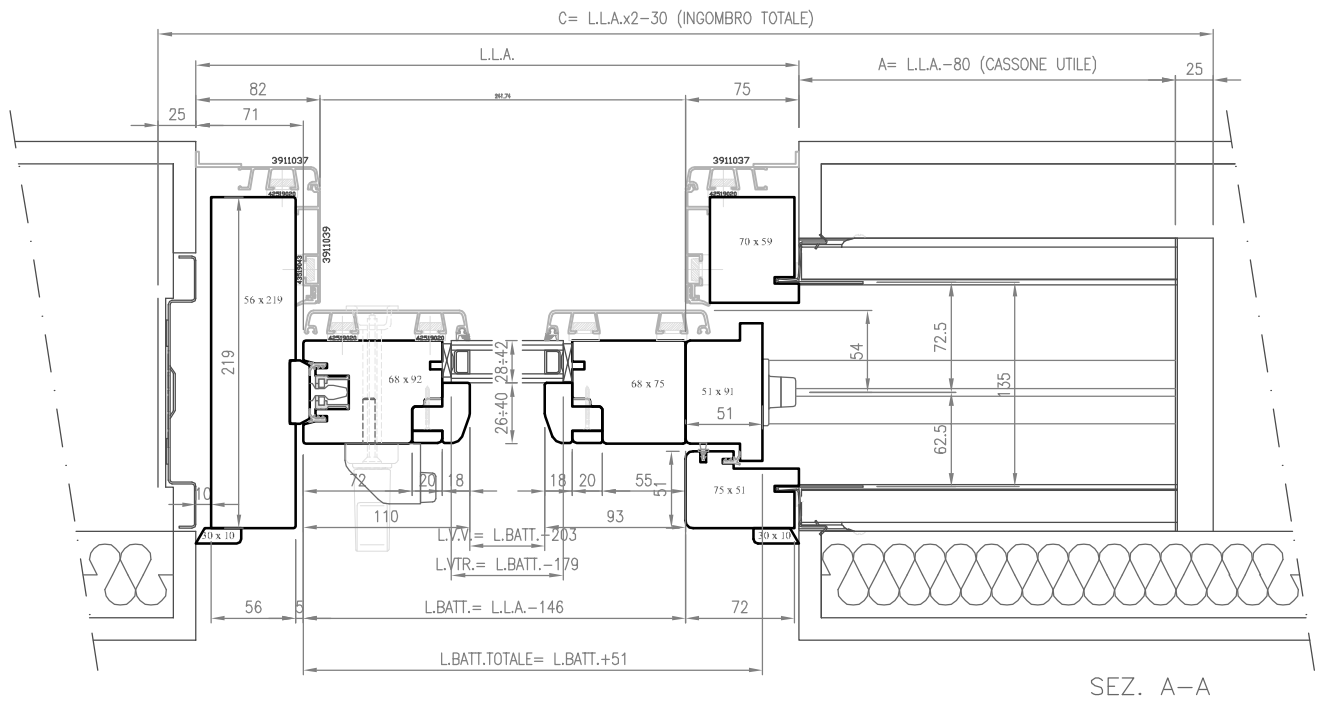

SEZ. A-A

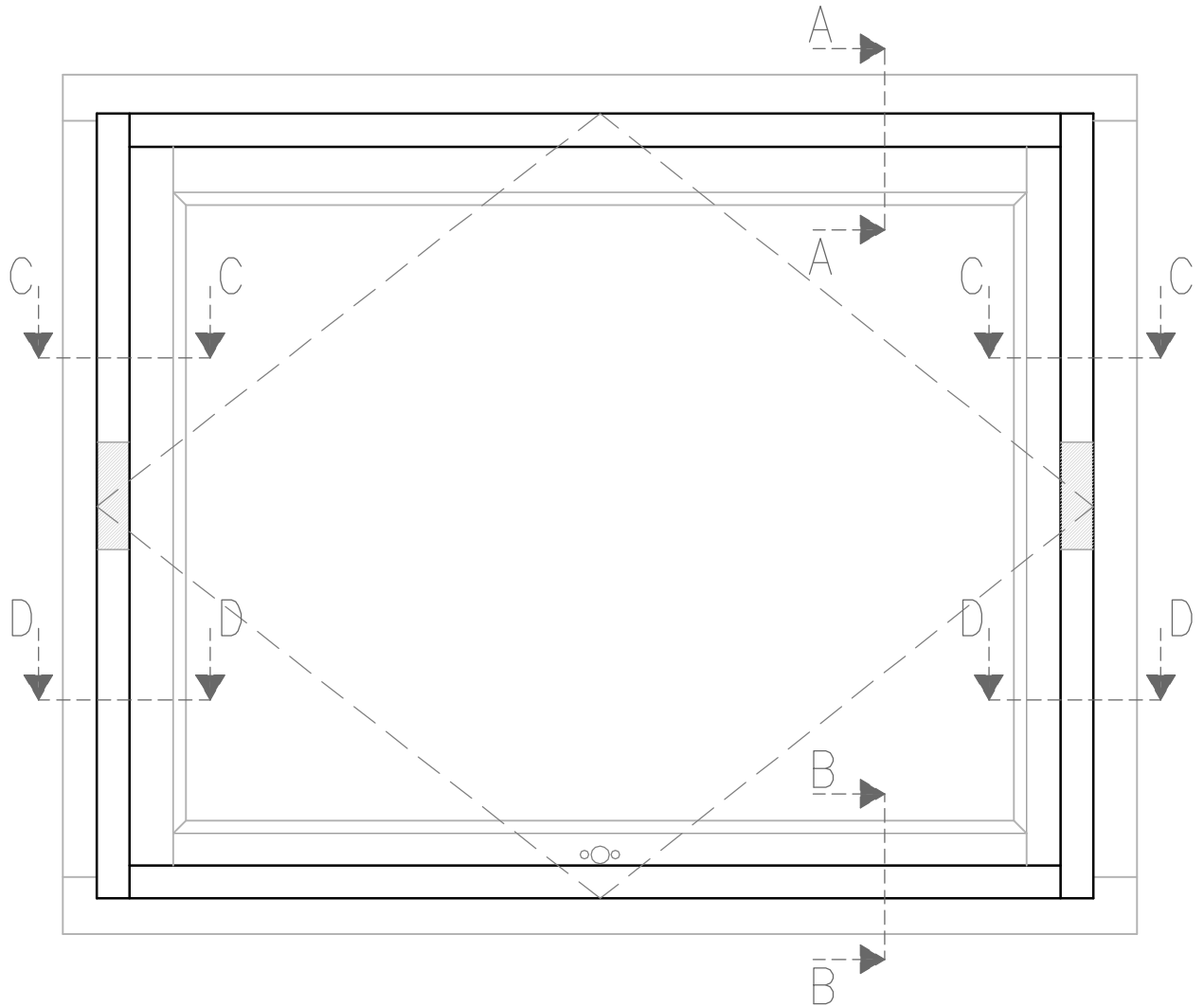

SEZIONI BILICO PORTATA 300Kg

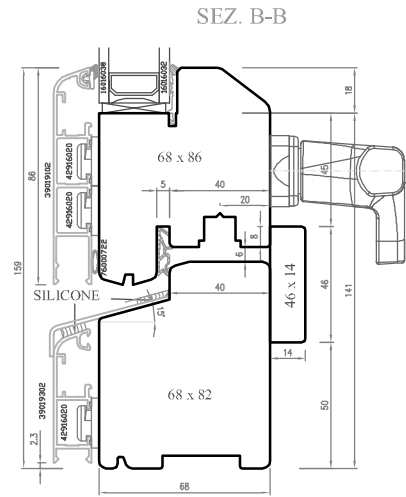
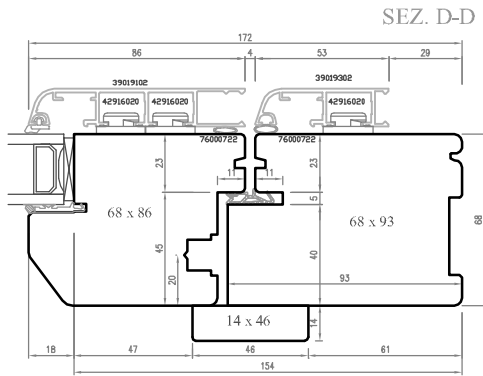
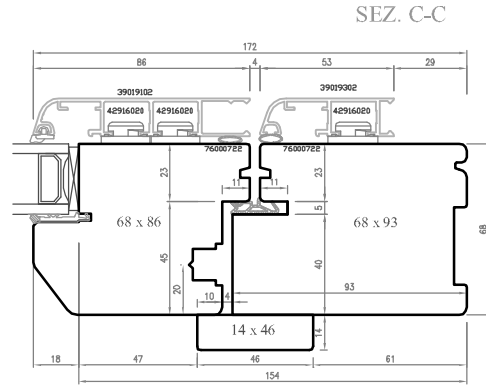
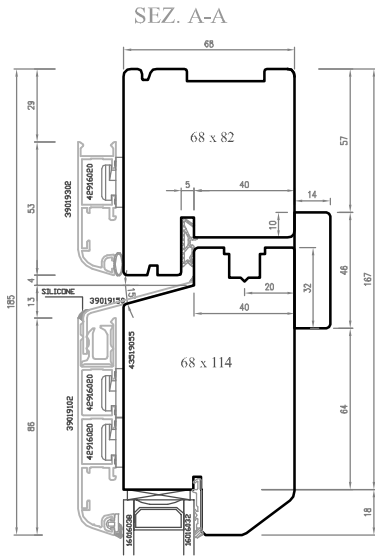

SEZIONI BILICO PORTATA 175Kg

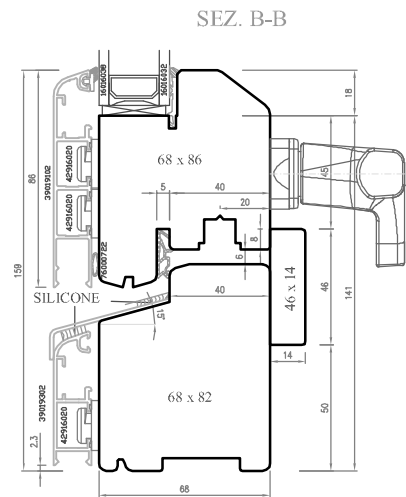
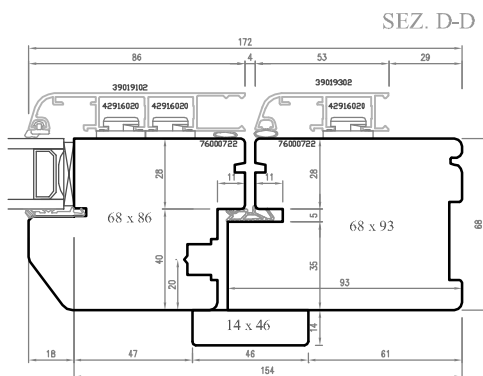
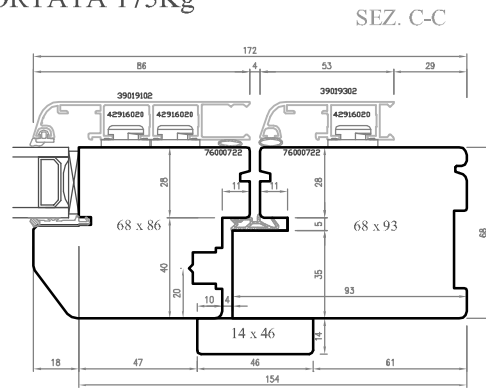
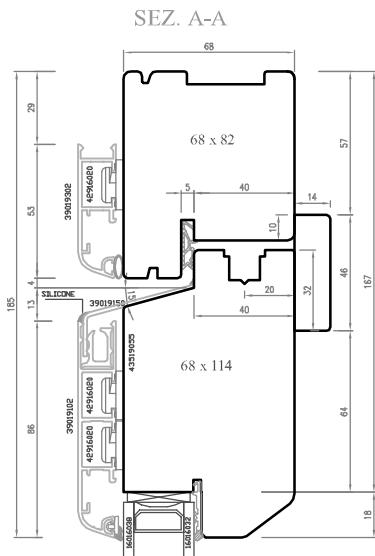

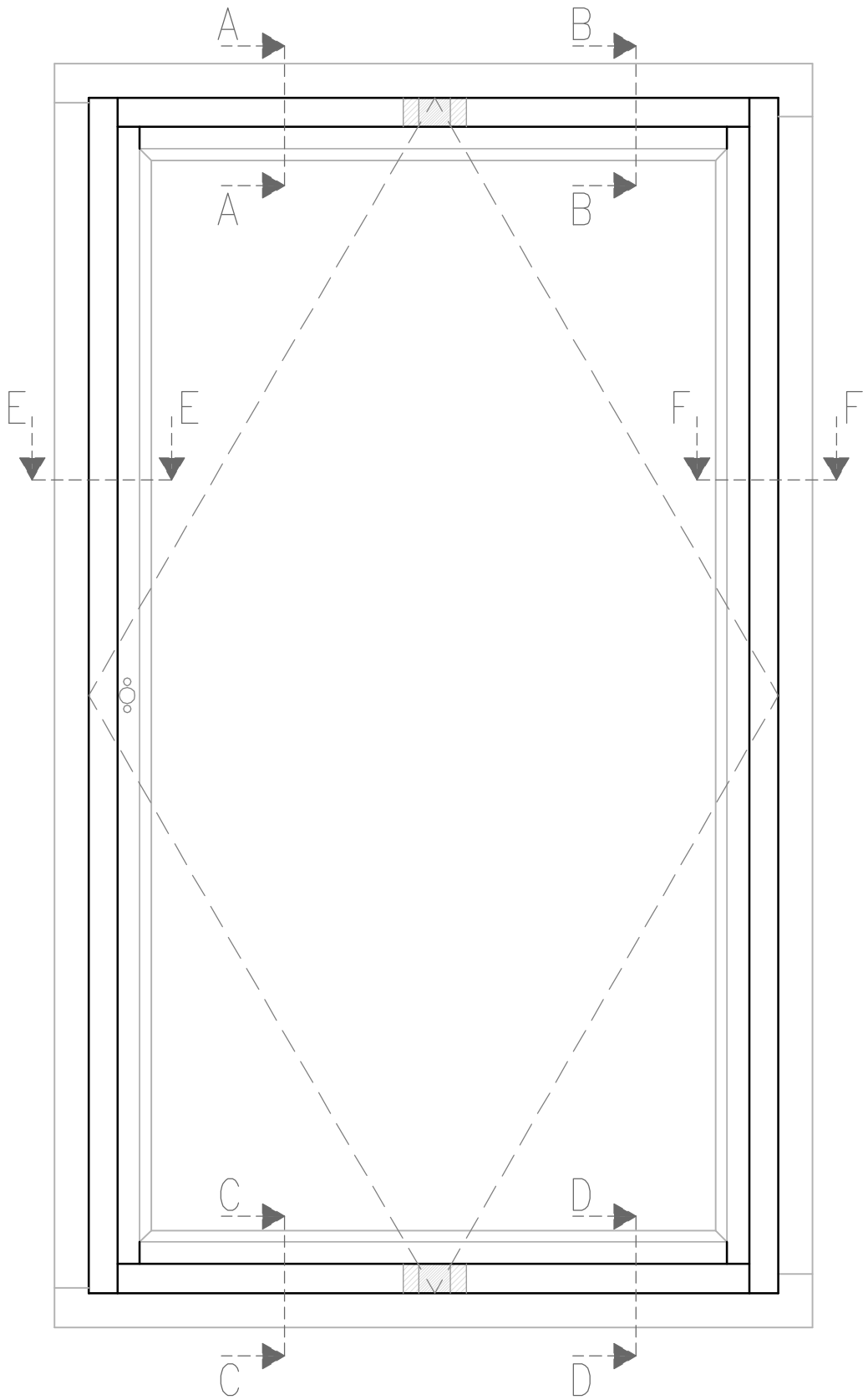

SEZ. A-A

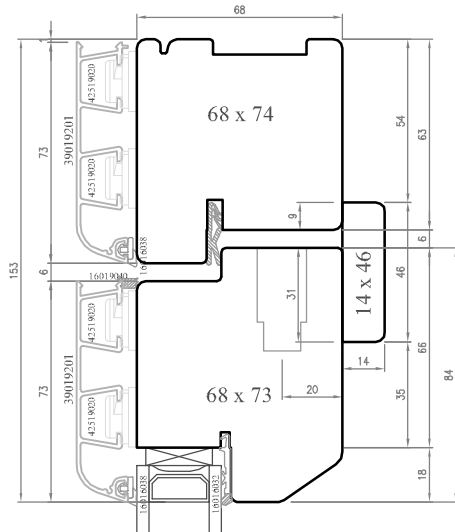

SEZ. B-B

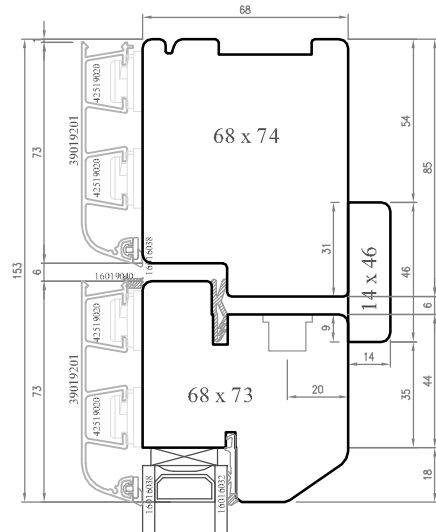

SEZ. E-E

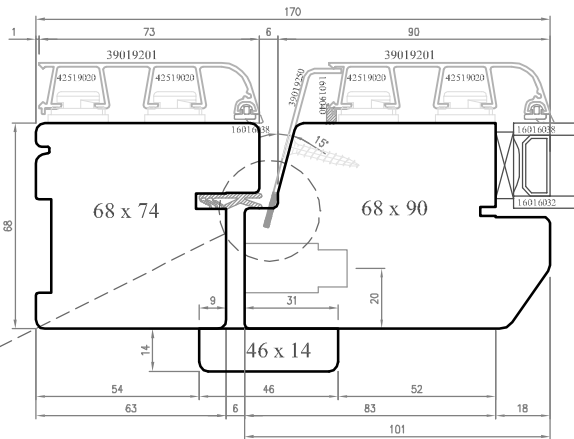

SEZ. F-F

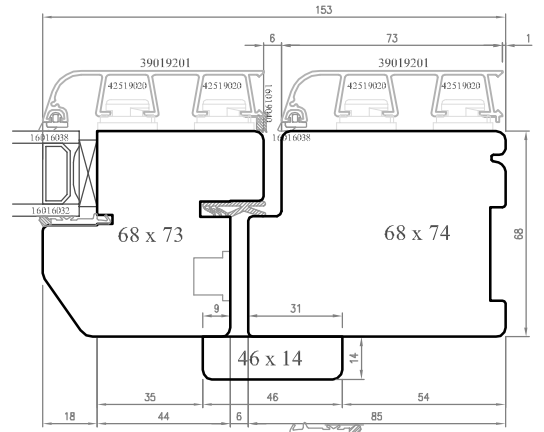

SEZ. C-C

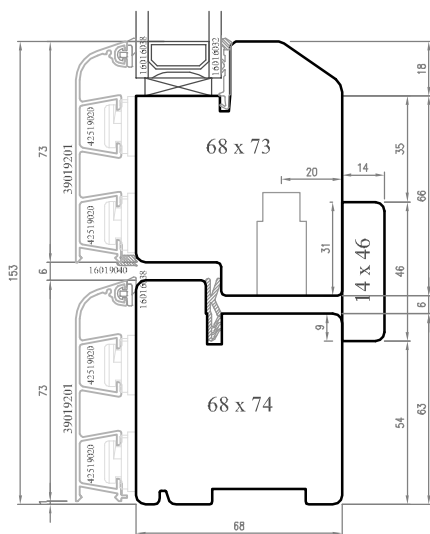

SEZ. D-D

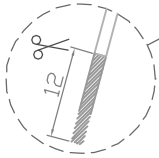
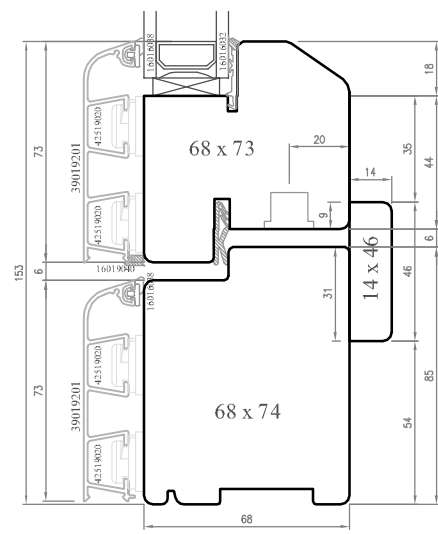

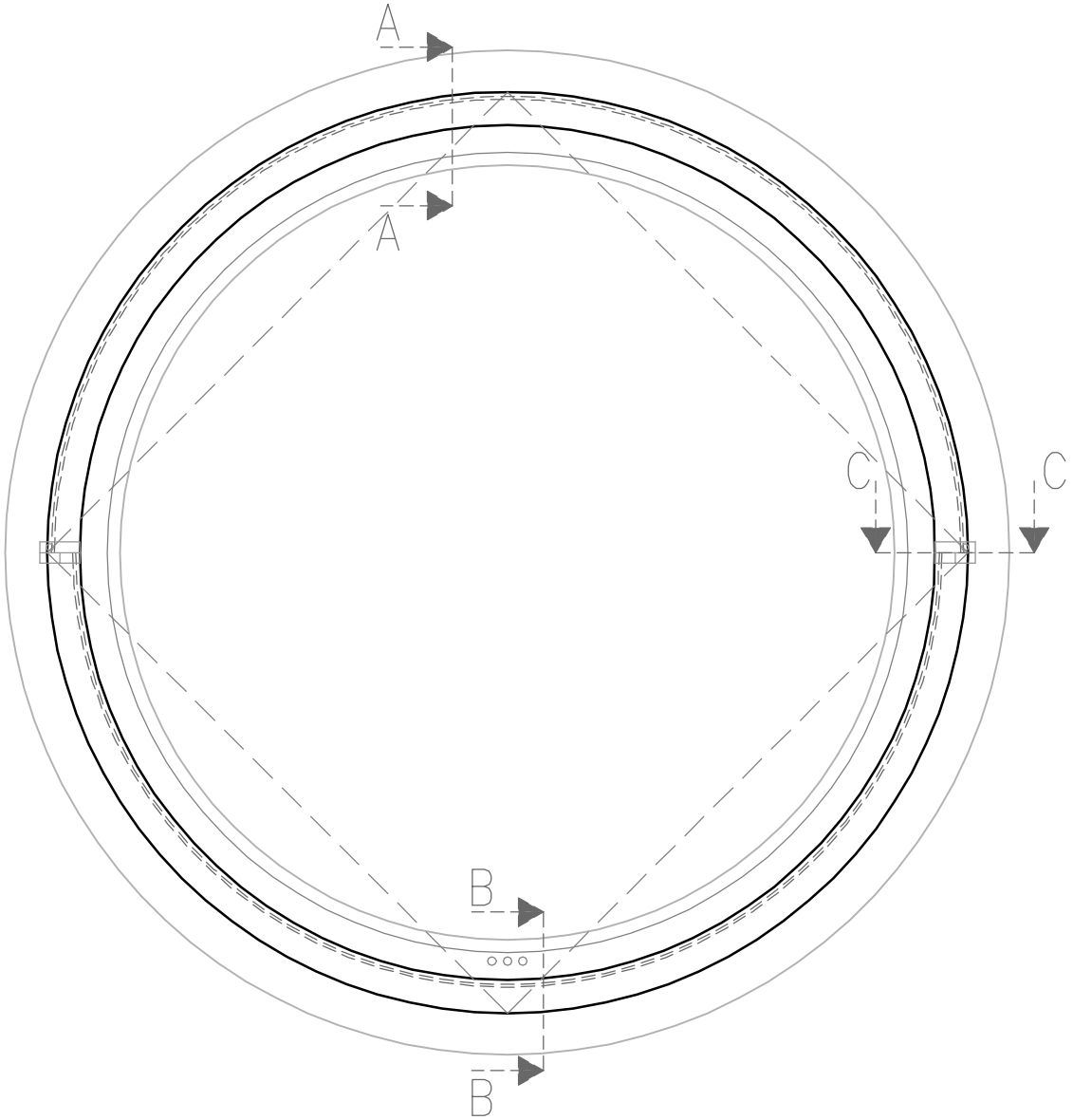

SEZ. A-A

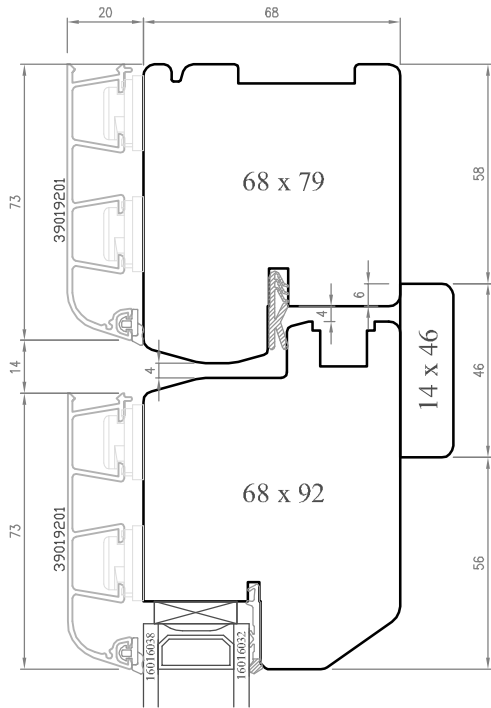

SEZ. C-C

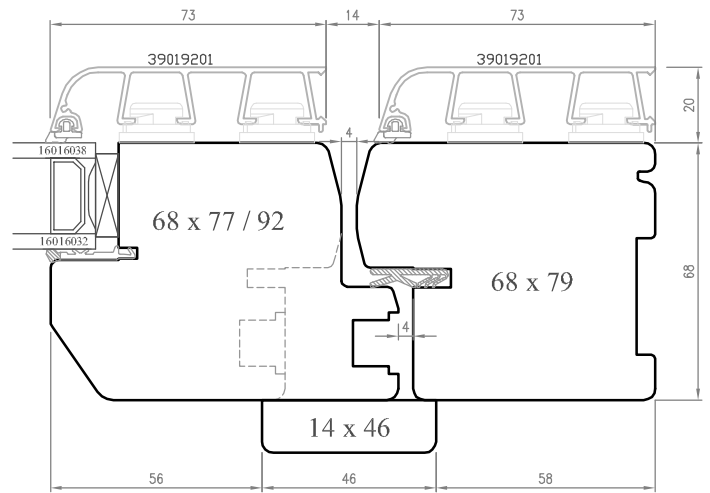

SEZ. B-B

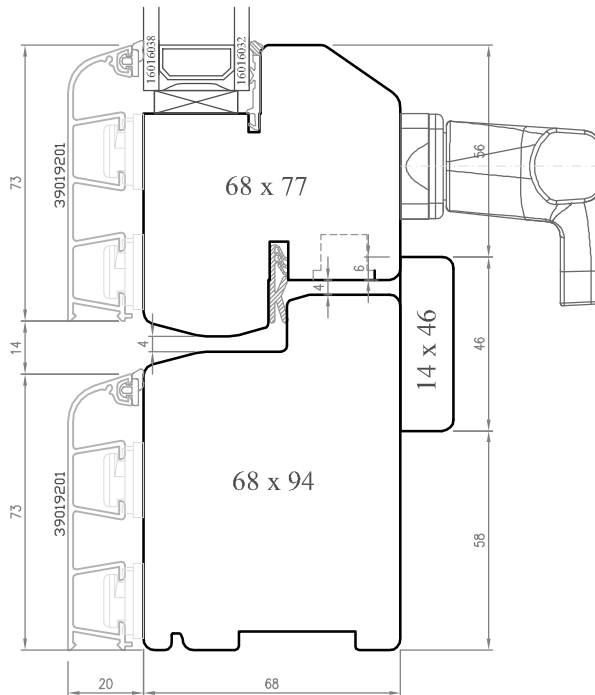

OVERLUX S

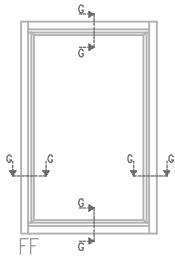

FF

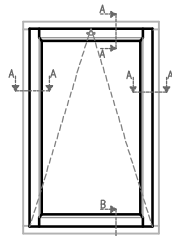

F1-R

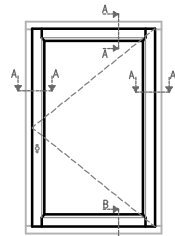

F1-A

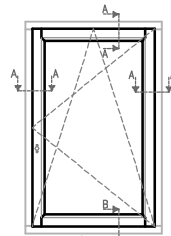

F1-A/R

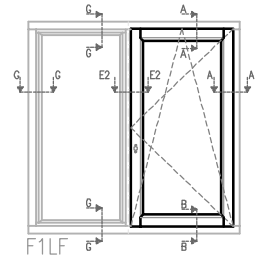

F1LF

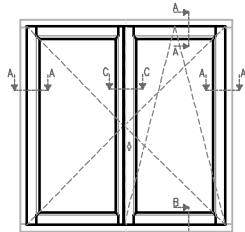

F2-A/R

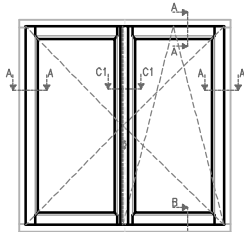

F2F-A/R

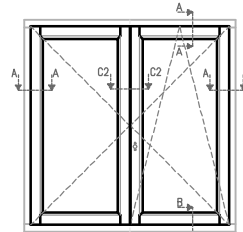

F2S-A/R

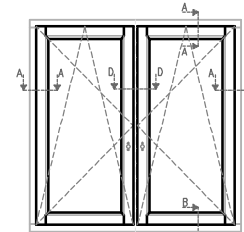

F2C-A/R

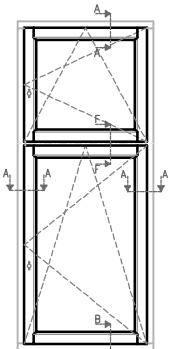

F1F1

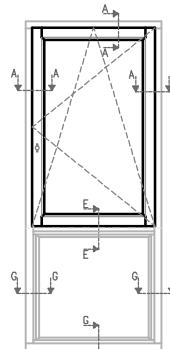

F1STF

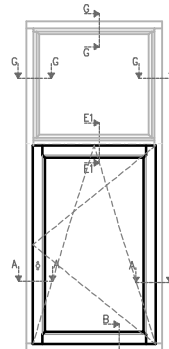

F1SPF

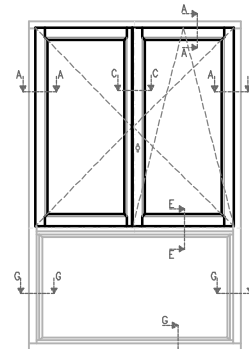

F2STF

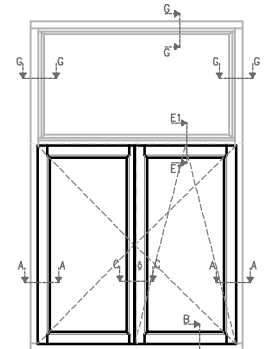

F2SPF

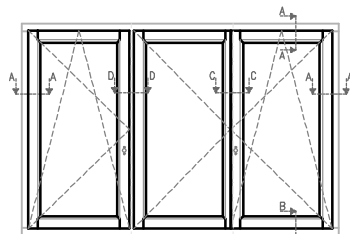

F3-A/R-A-A/R

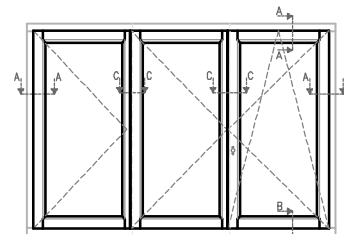

F3-A/R-A-A

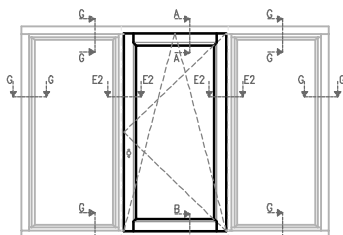

F1L2F

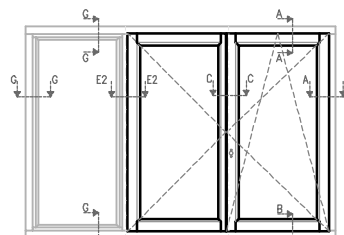

F2L1F

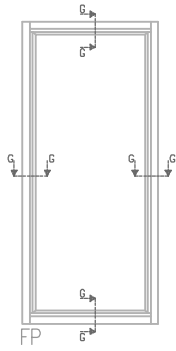

FP

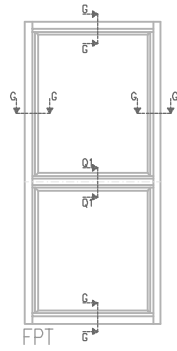

FPT

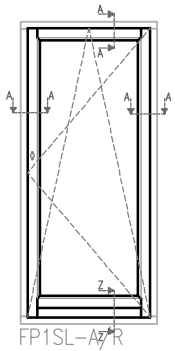

FP1SL-A/R

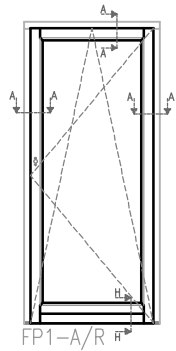

FP1-A/R

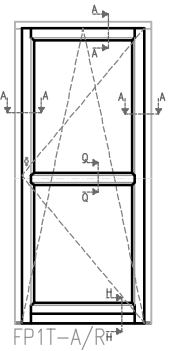

FP1T-A/R

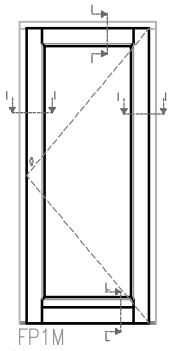

FP1M

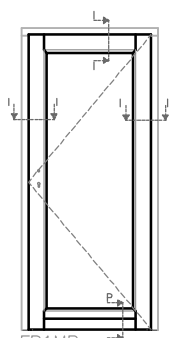

FP1MP

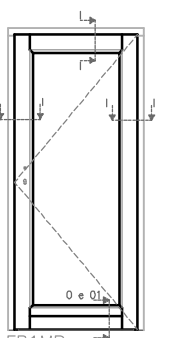

FP1MB0 e 01

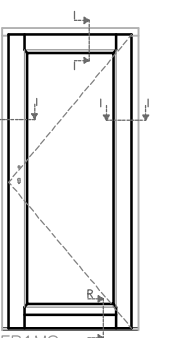

FP1MS

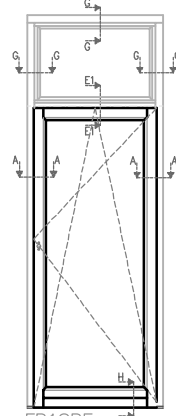

FP1SPF

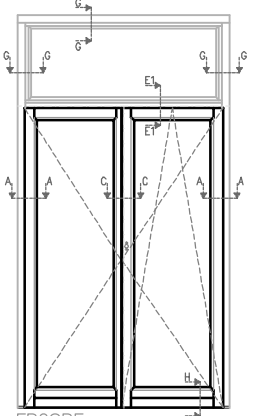

FP2SPF

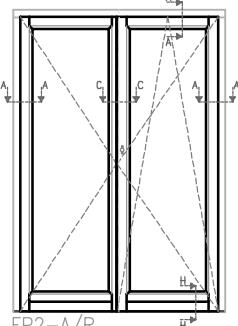

FP2-A/R

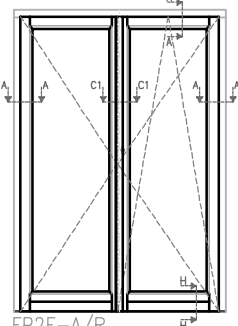

FP2F-A/R

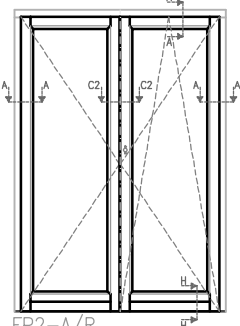

FP2-A/R

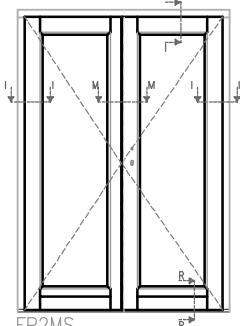

FP2MS

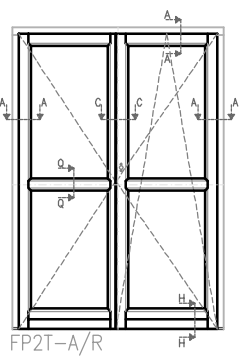

FP2T-A/R

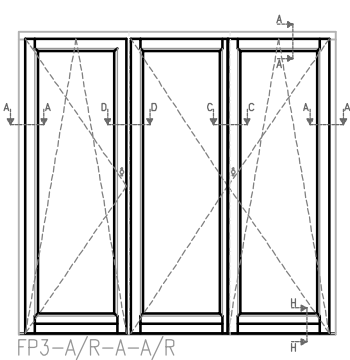

FP3-A/R-A-A/R

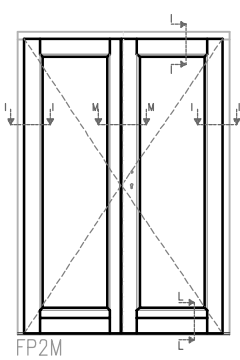

FP2M

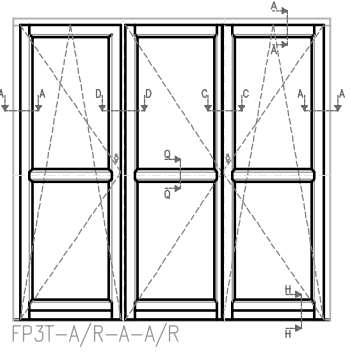

FP3T-A/R-A-A/R

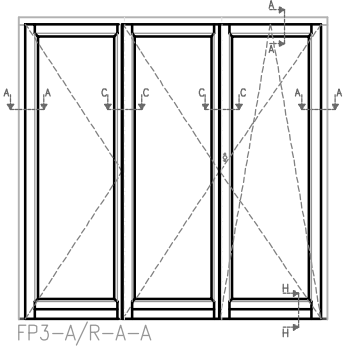

FP3-A/R-A-A

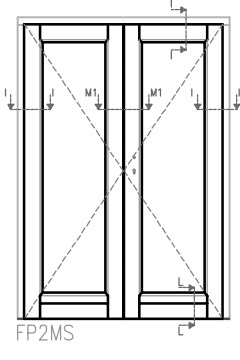

FP2MS

SEZ. B-B

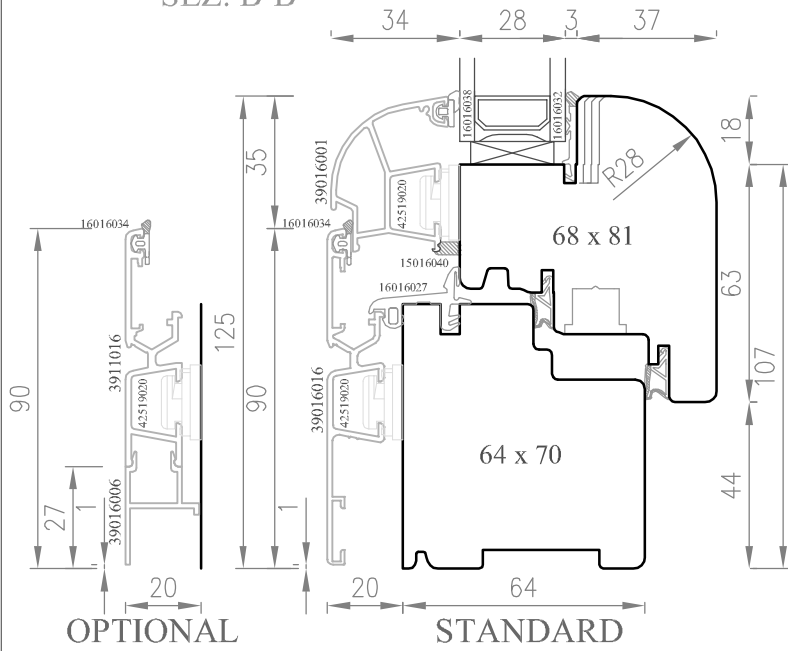

SEZ. Z-Z

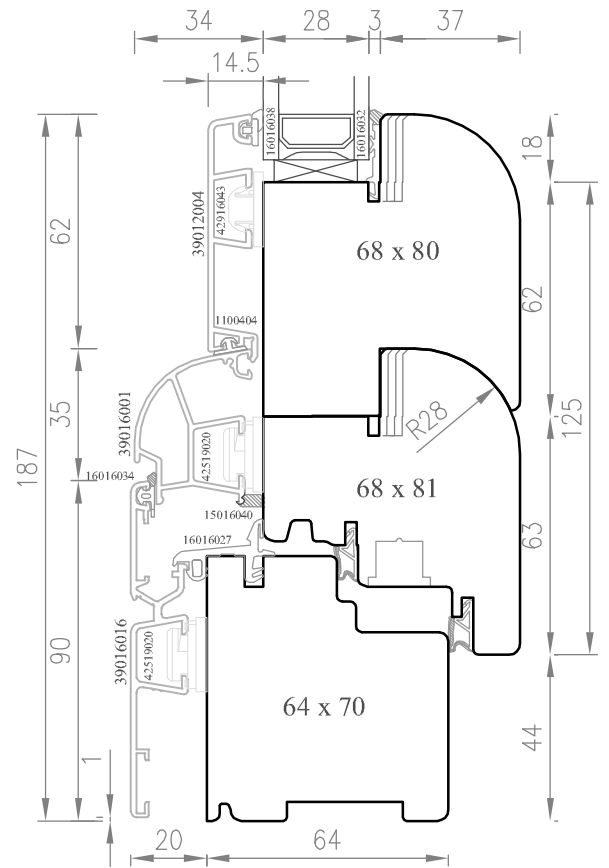

OPTIONAL

SEZ. A-A

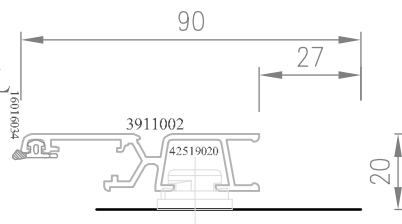

STANDARD

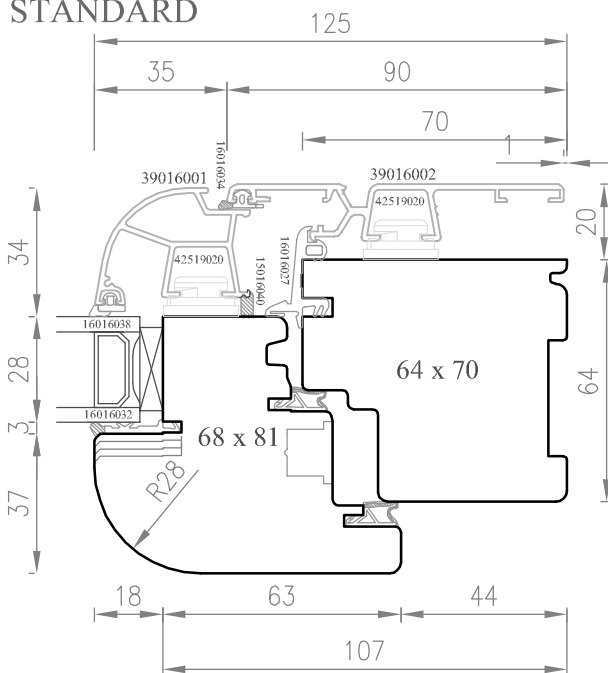

SEZ. H-H

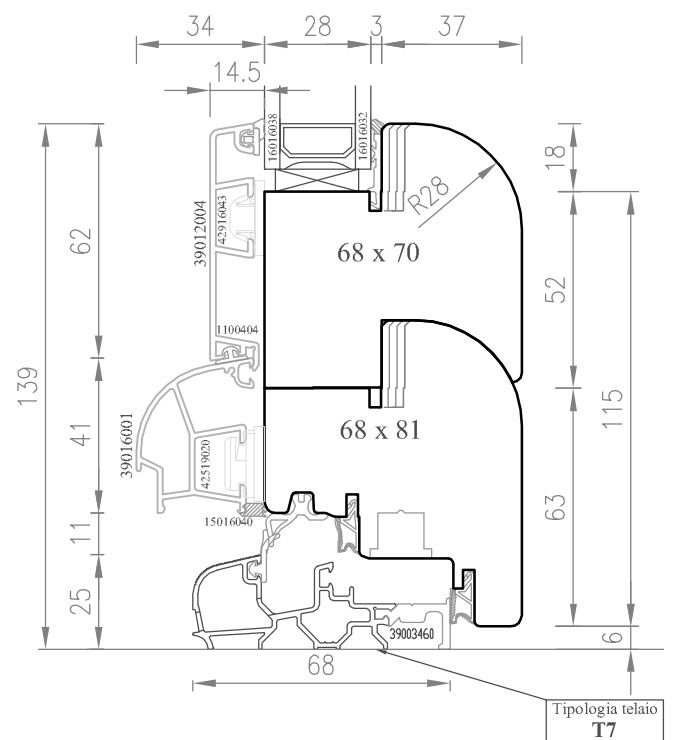

Tipologia telaio
17

SEZ. C-C

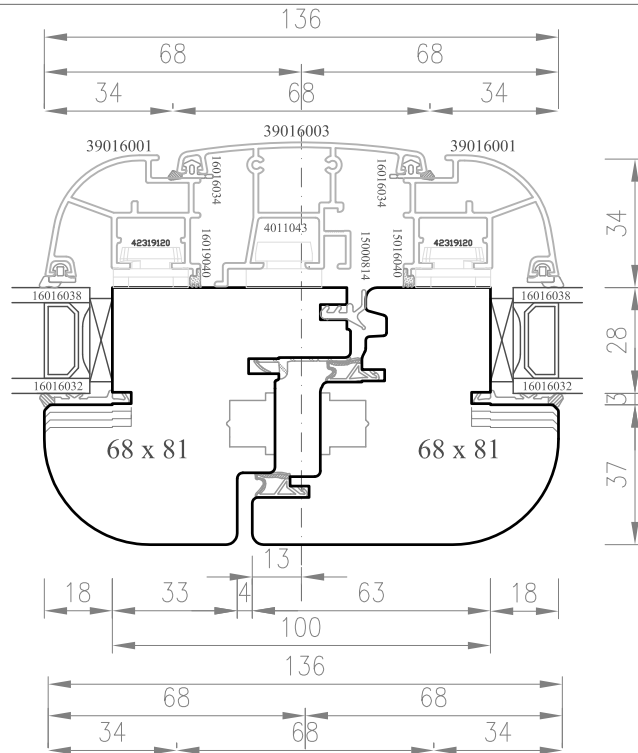

SEZ. C1-C1

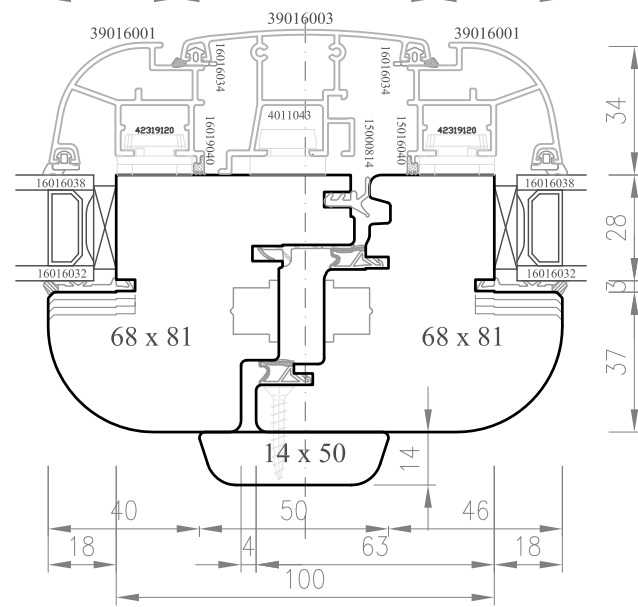

SEZ. C2-C2

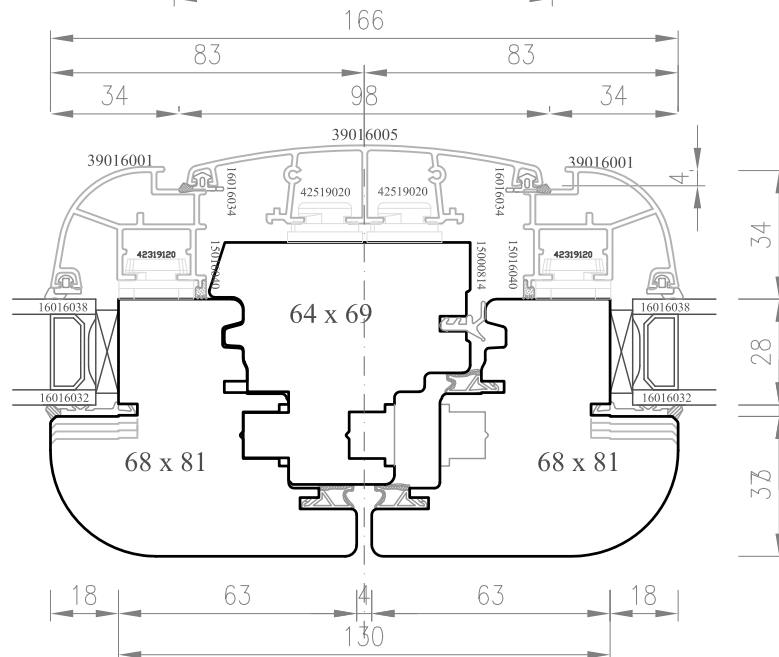

SEZ. D-D

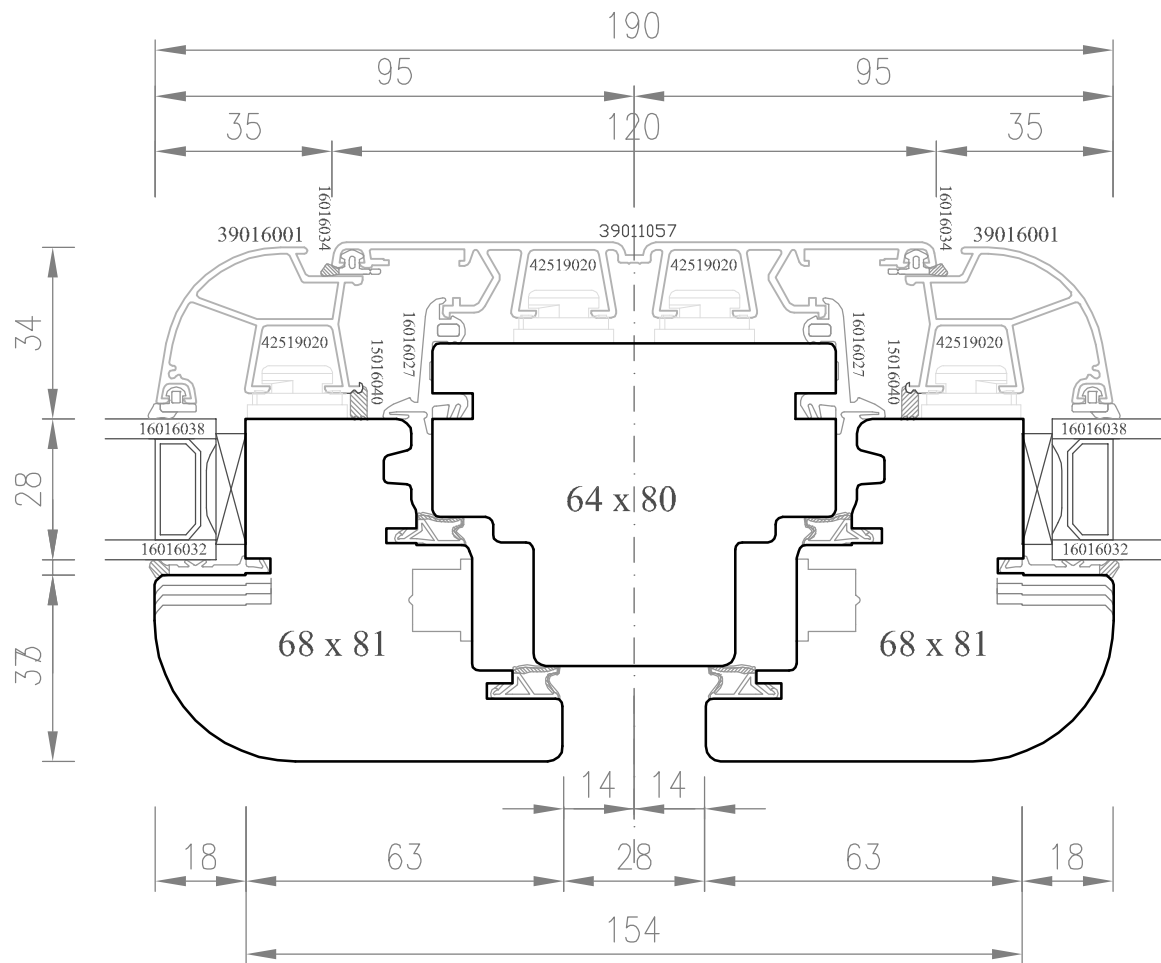

SEZ. E-E

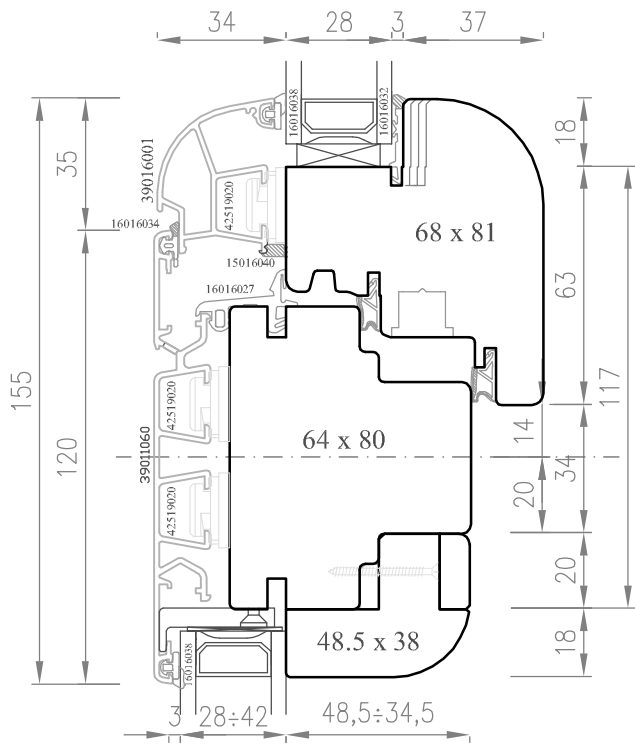

SEZ. E1-E1

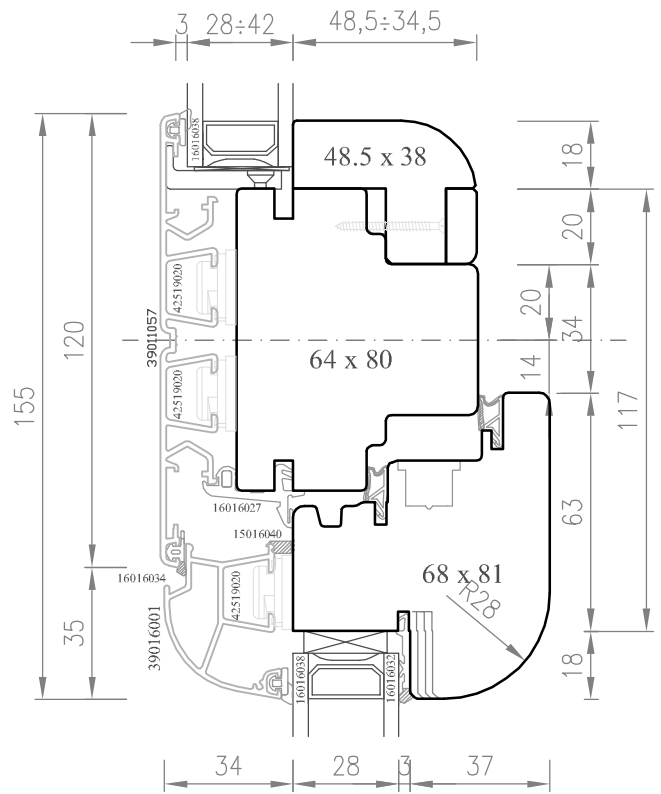

SEZ. E2-E2

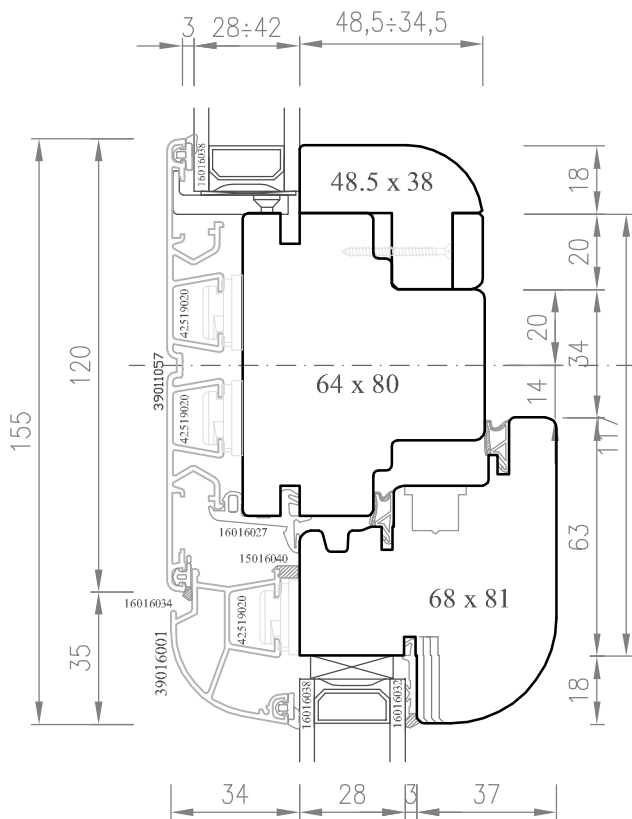

SEZ. F-F

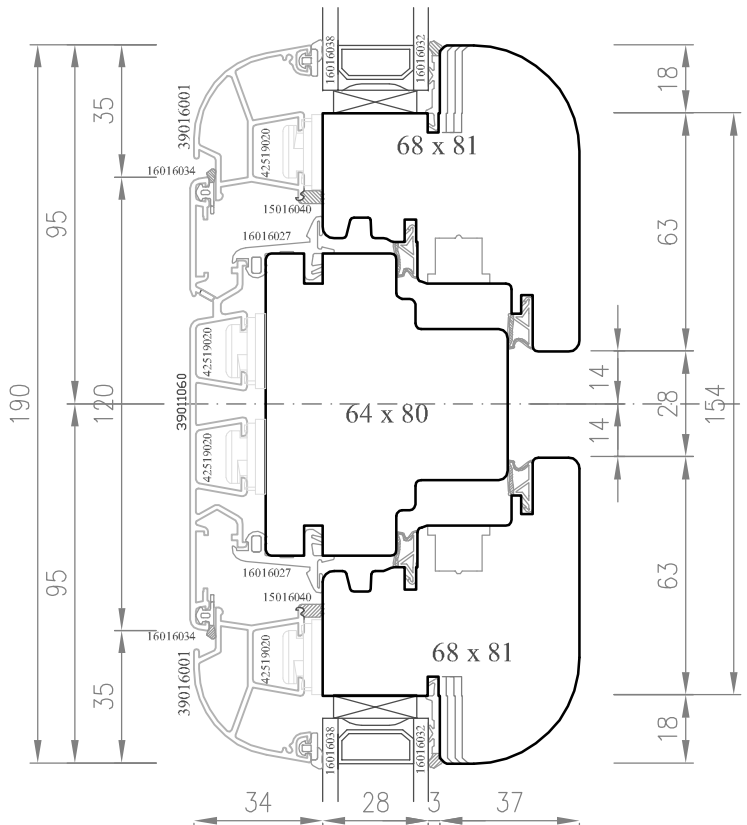

SEZ. G-G

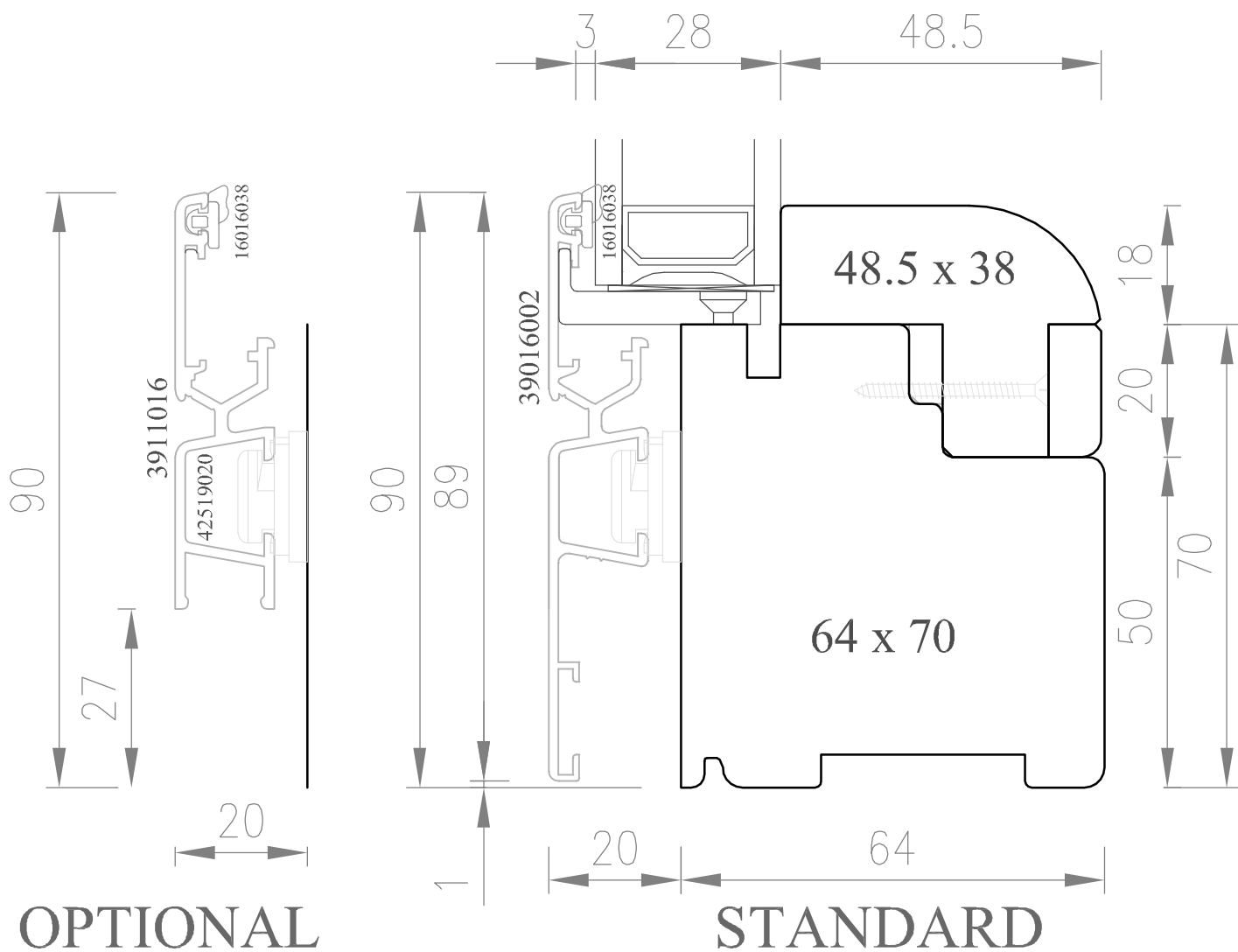

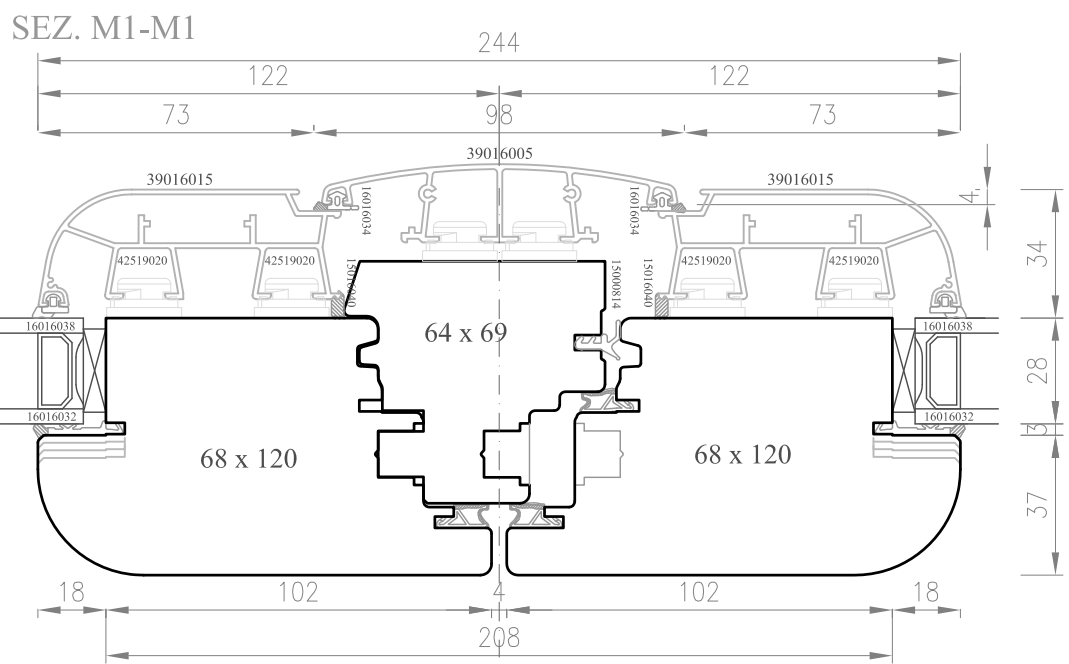
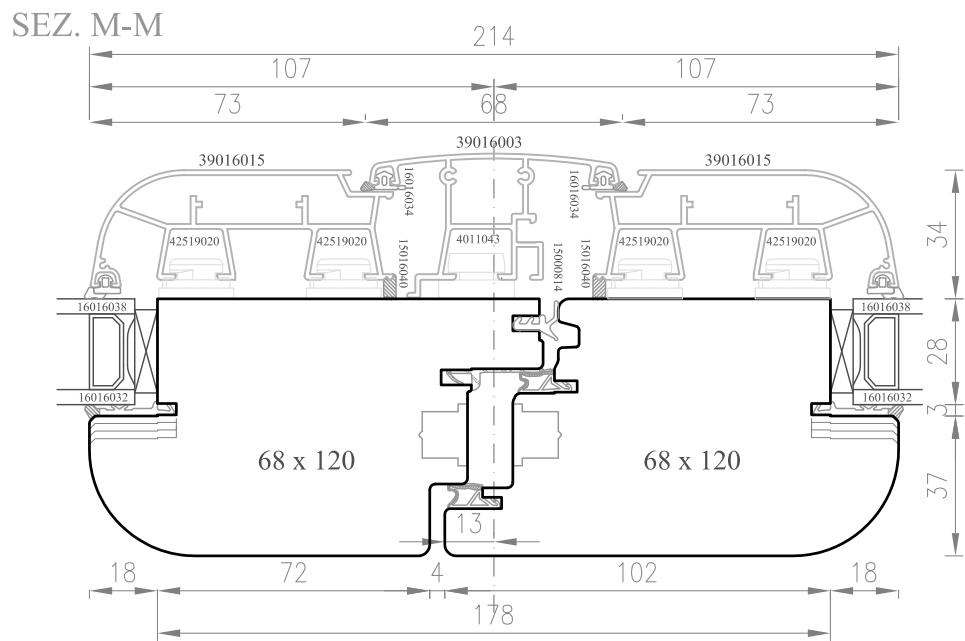
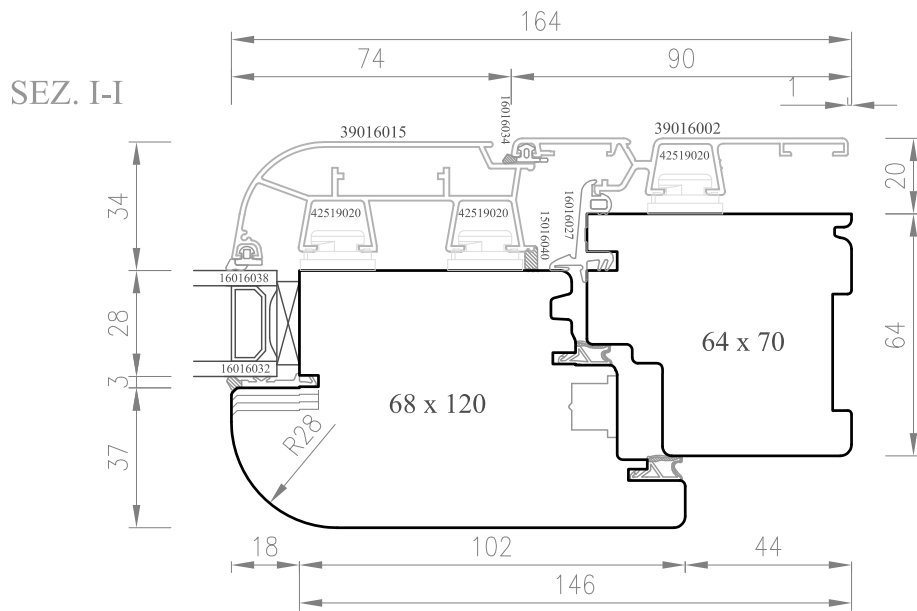

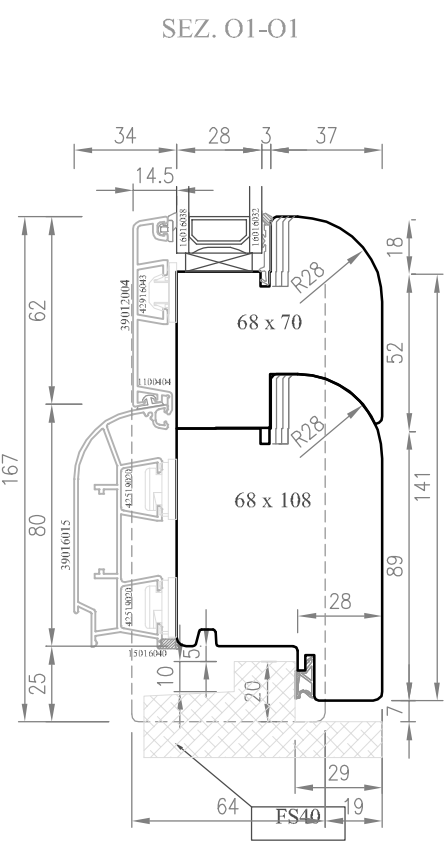
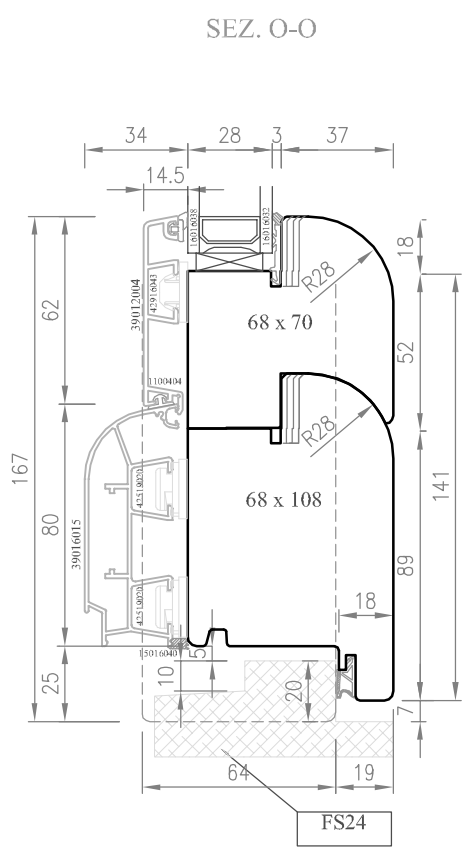
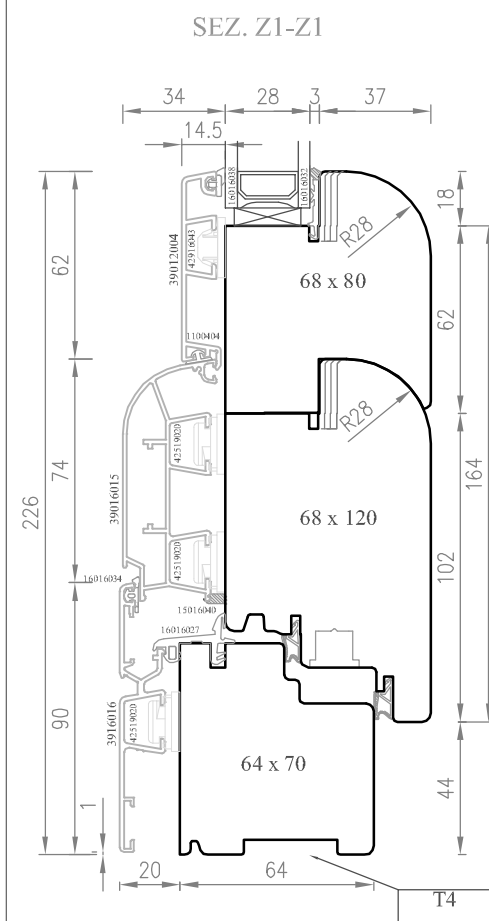
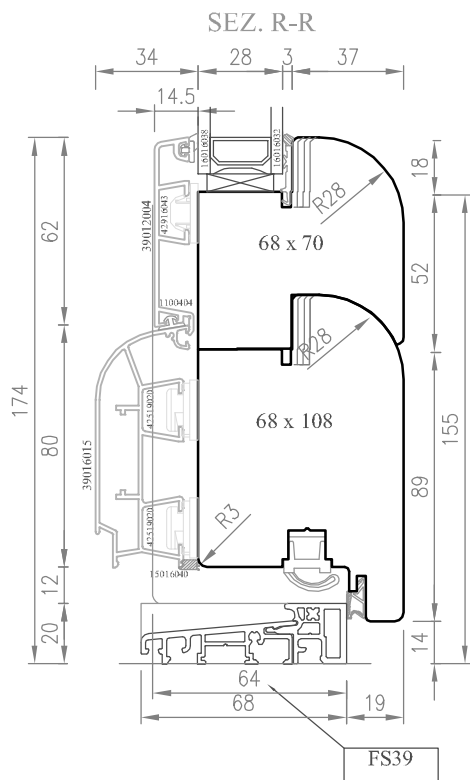
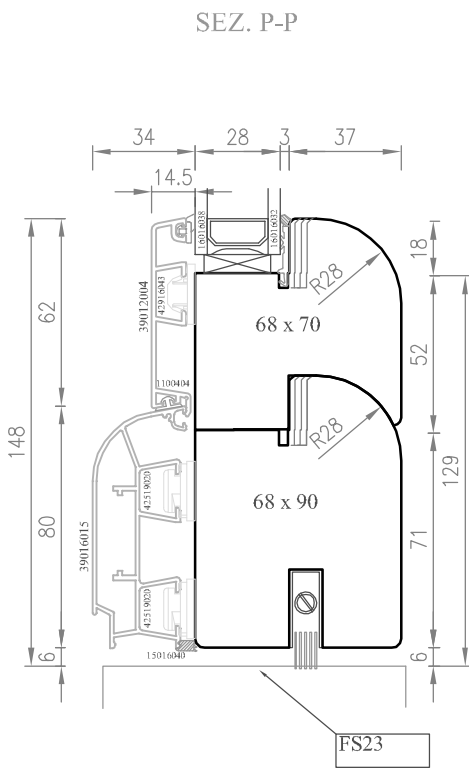
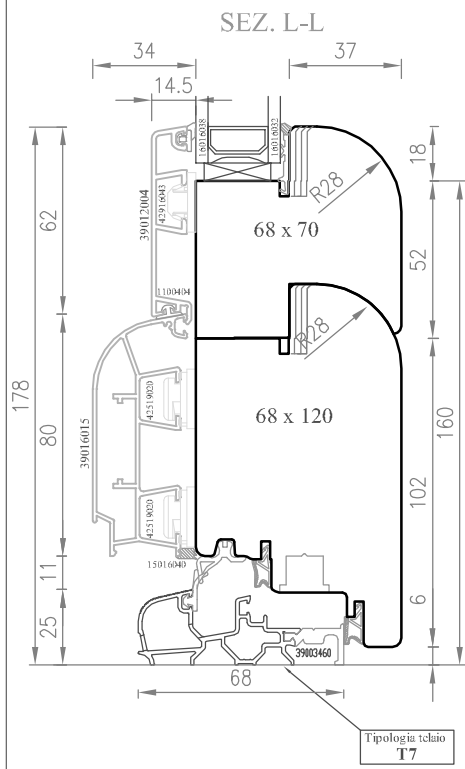

SEZ. Q-Q

TRAVERSO 82mm

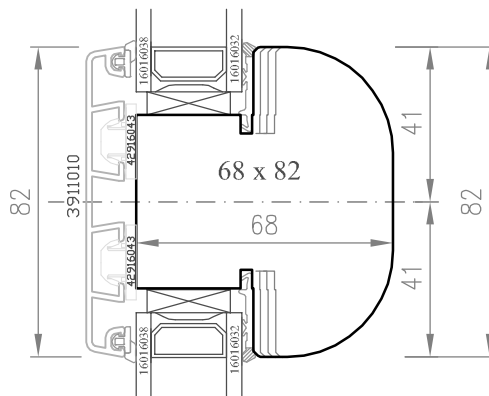

ATTENZIONE:
TRAVERSO DA 120mm PER TELAI/FISSI
REALIZZATO SU RICHIESTA E NON
RISULTA ALLINEATO CON QUELLO
DELL'ANTA.

SEZ. Q1-Q1

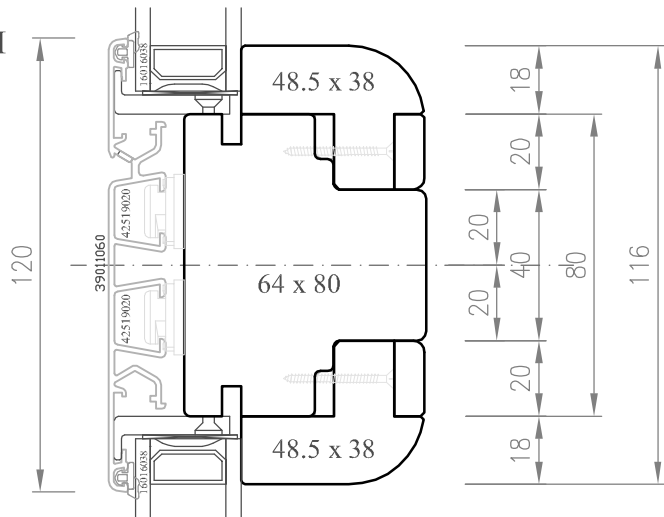

Inglesine riportate da mm 25

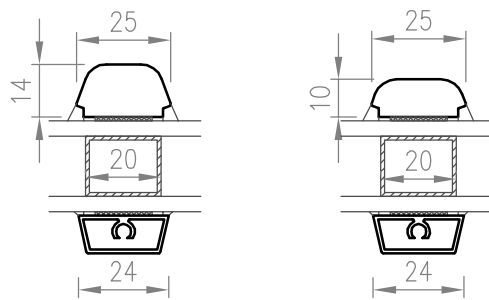

Verticale

Orizzontale

ATTENZIONE: SPESSORE VETRO 40mm SOLO SU AUTORIZZAZIONE

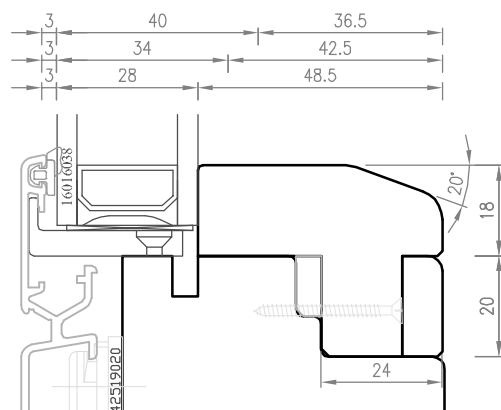
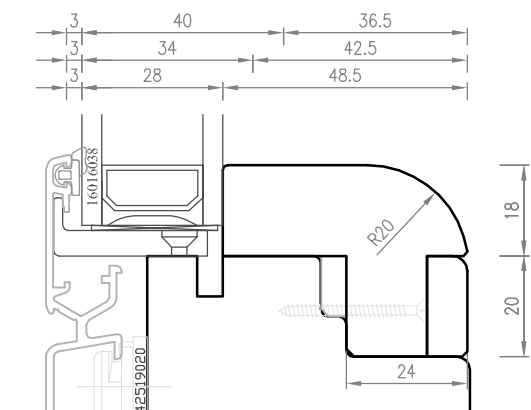
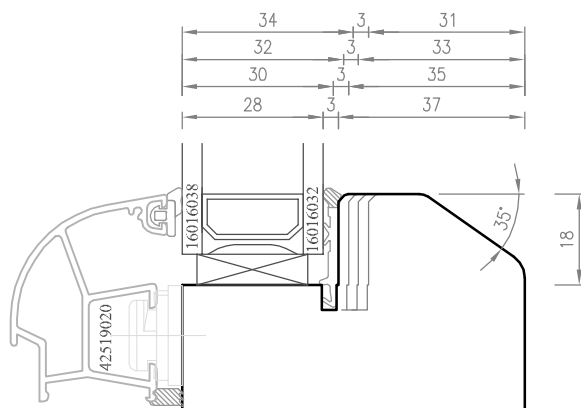
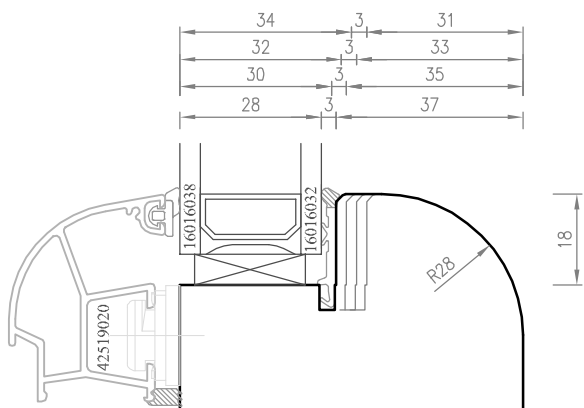
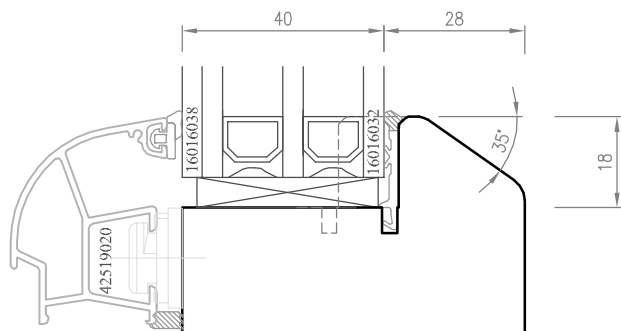
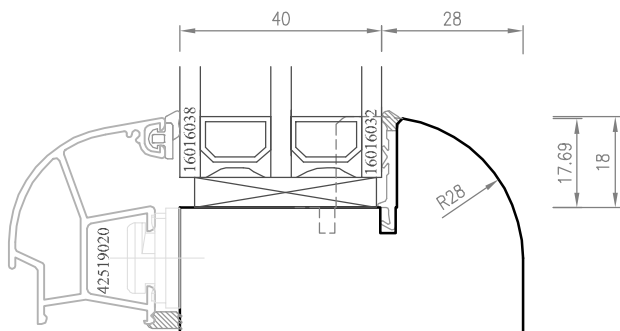

Fermavetro Tipo 1
ARROTONDATO

Fermavetro Tipo 2
SMUSSATO

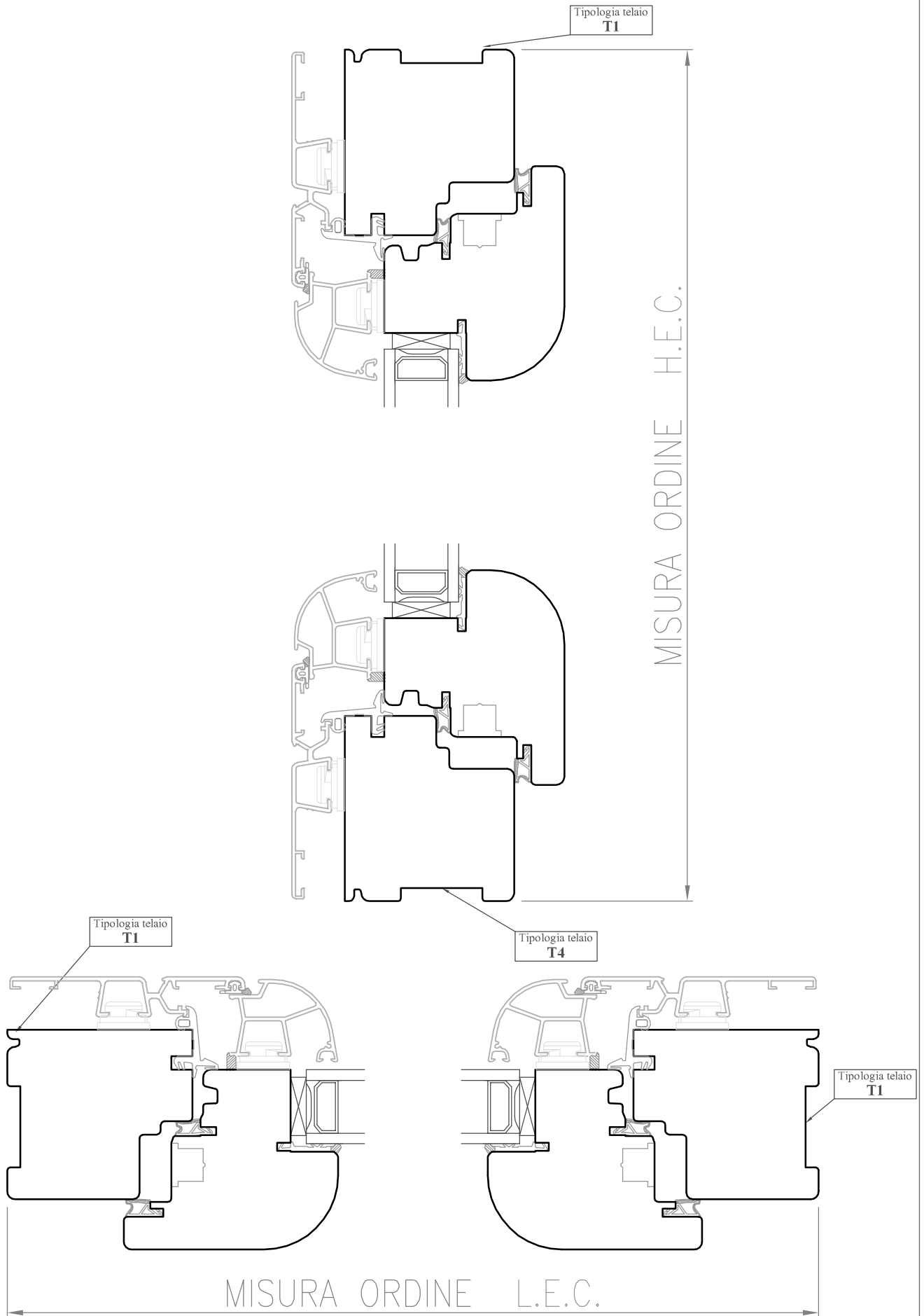

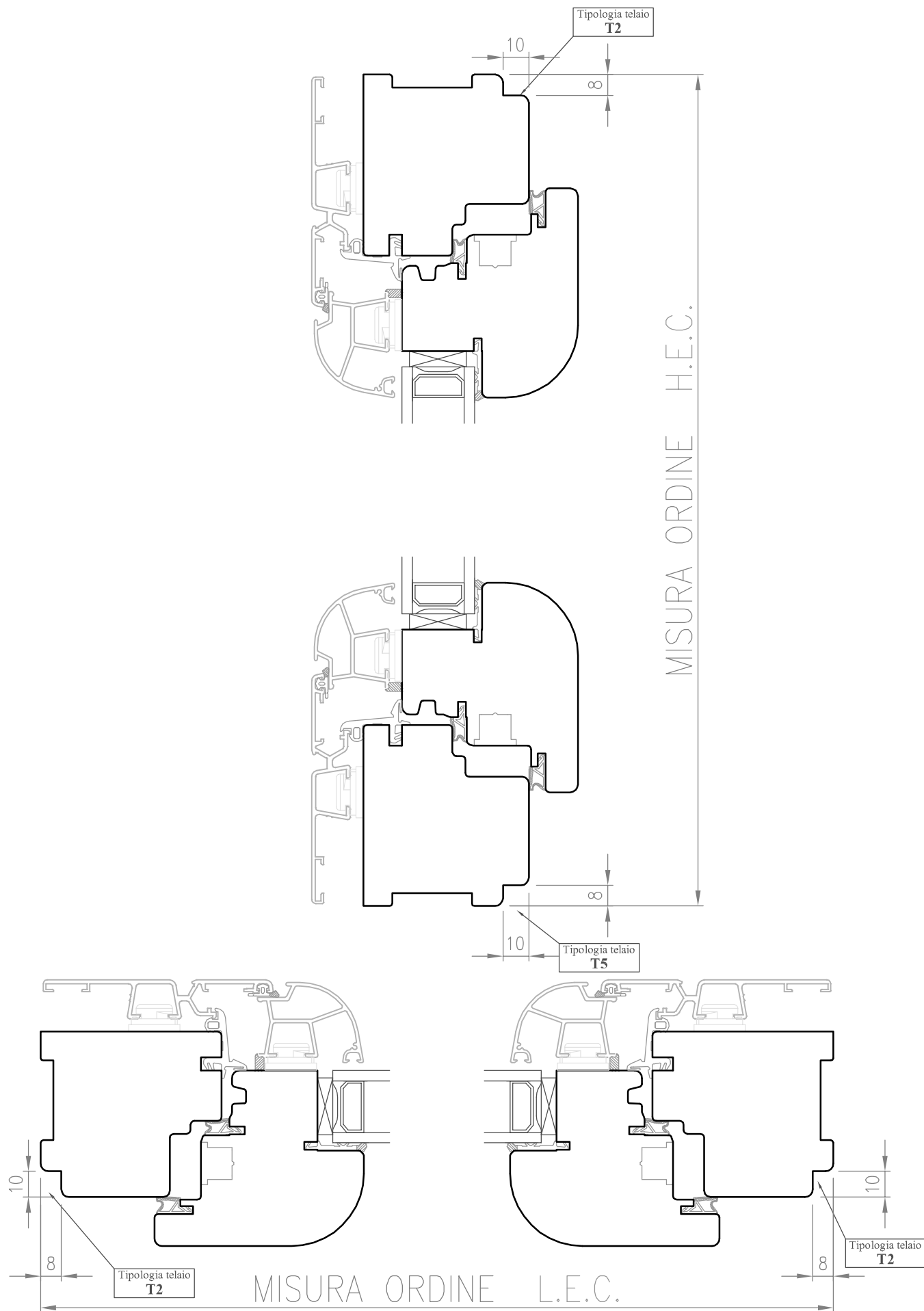

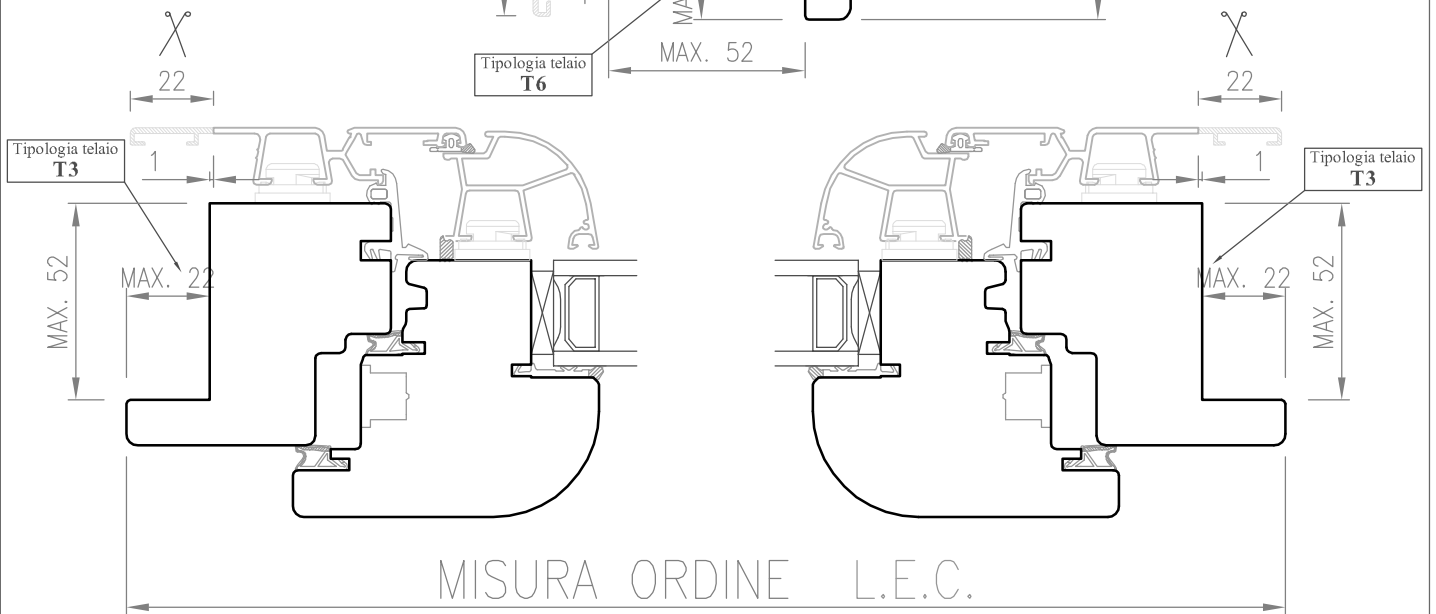
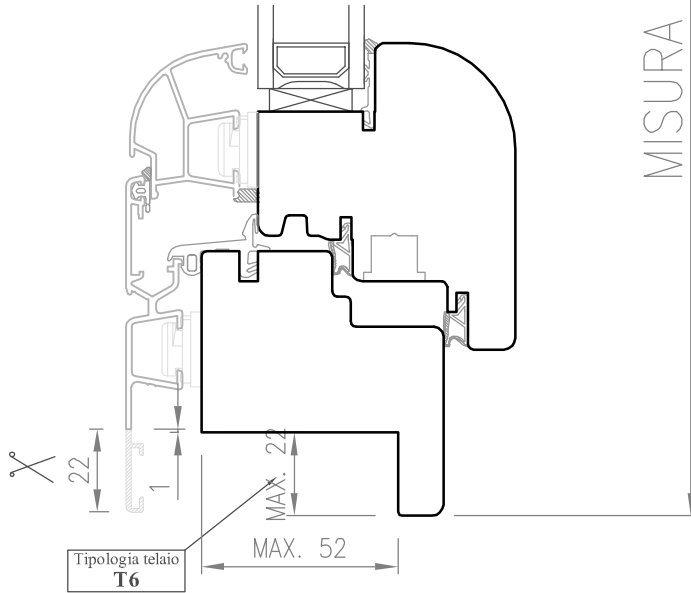
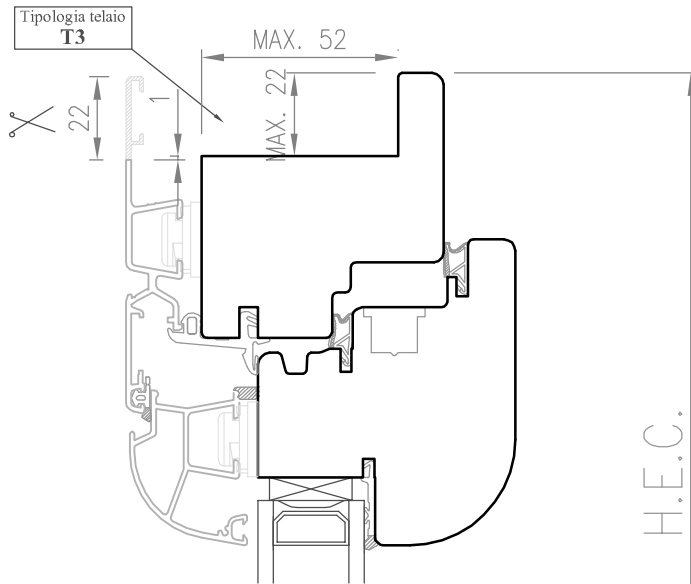

Z=3 lati

Kit Complanare

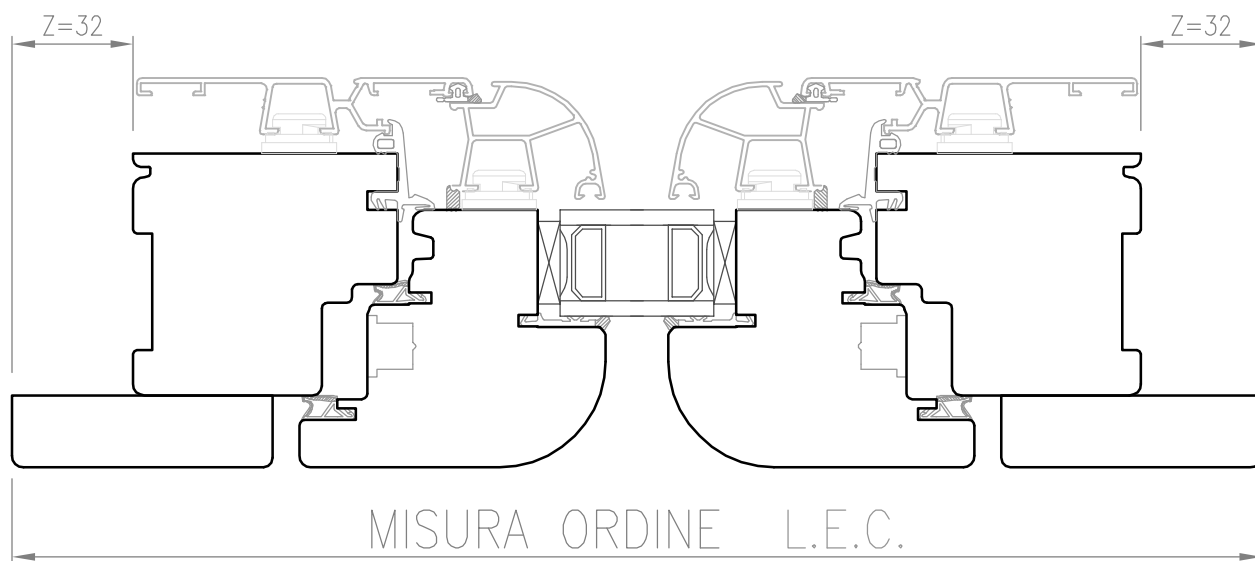
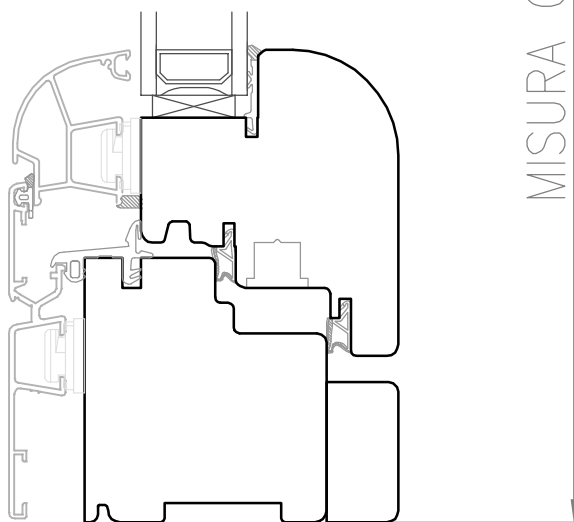
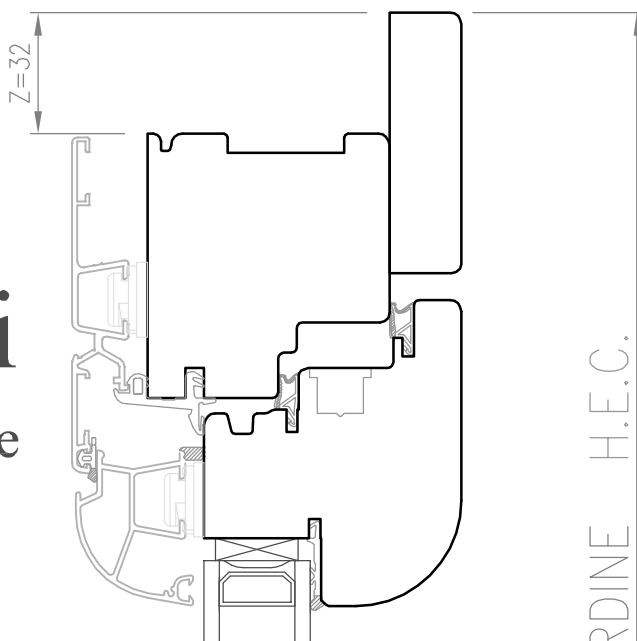

Z=4 lati

Kit Complanare

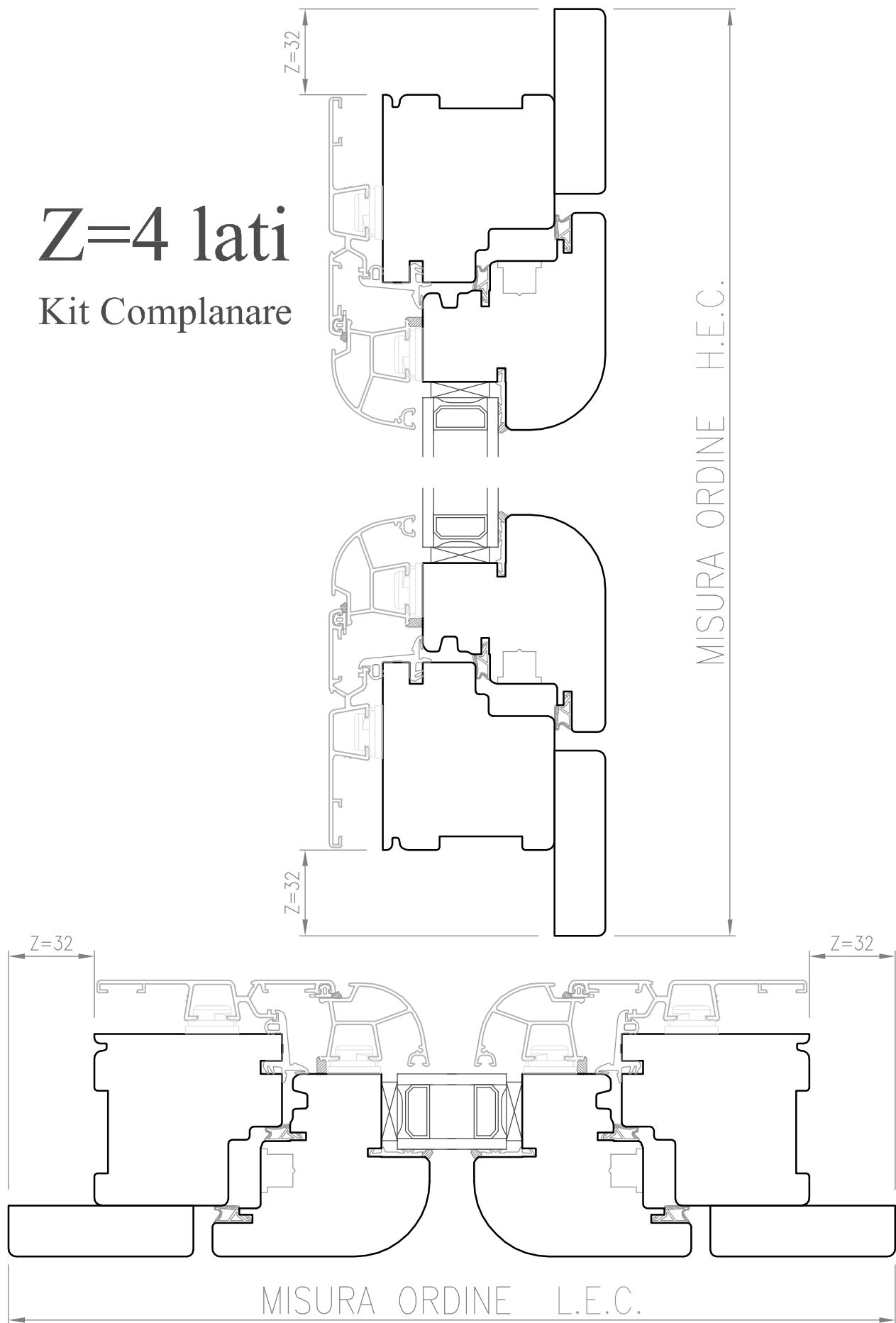

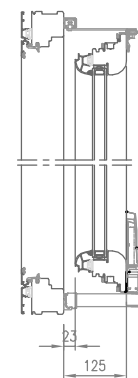
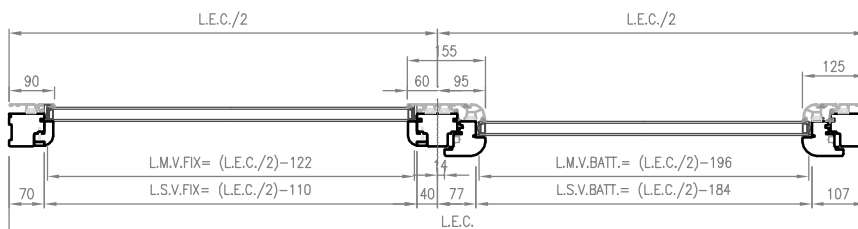
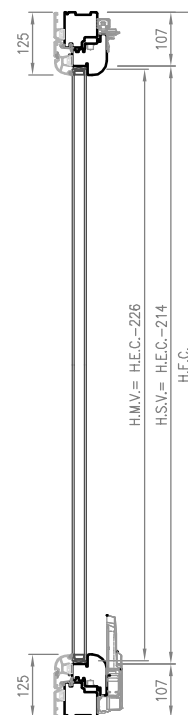
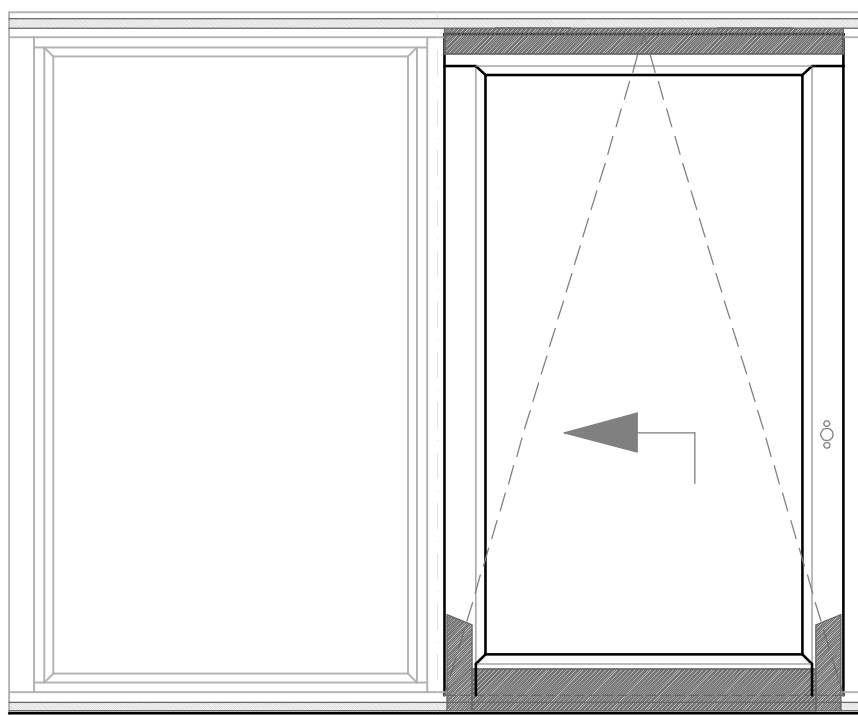
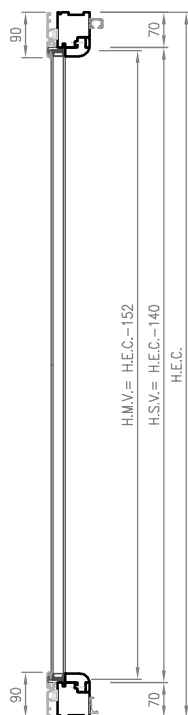

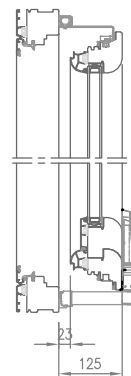
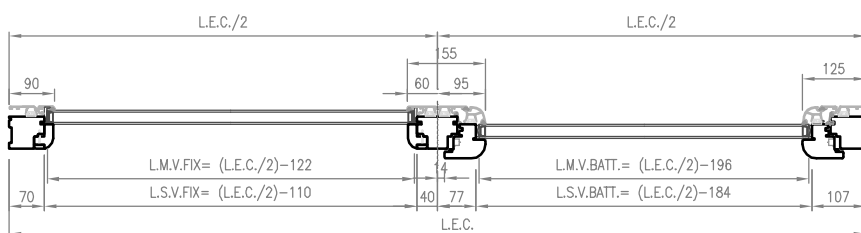
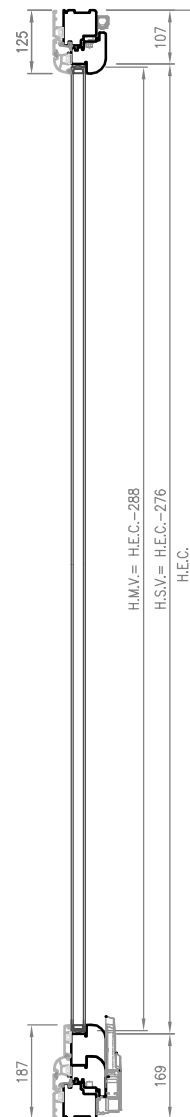
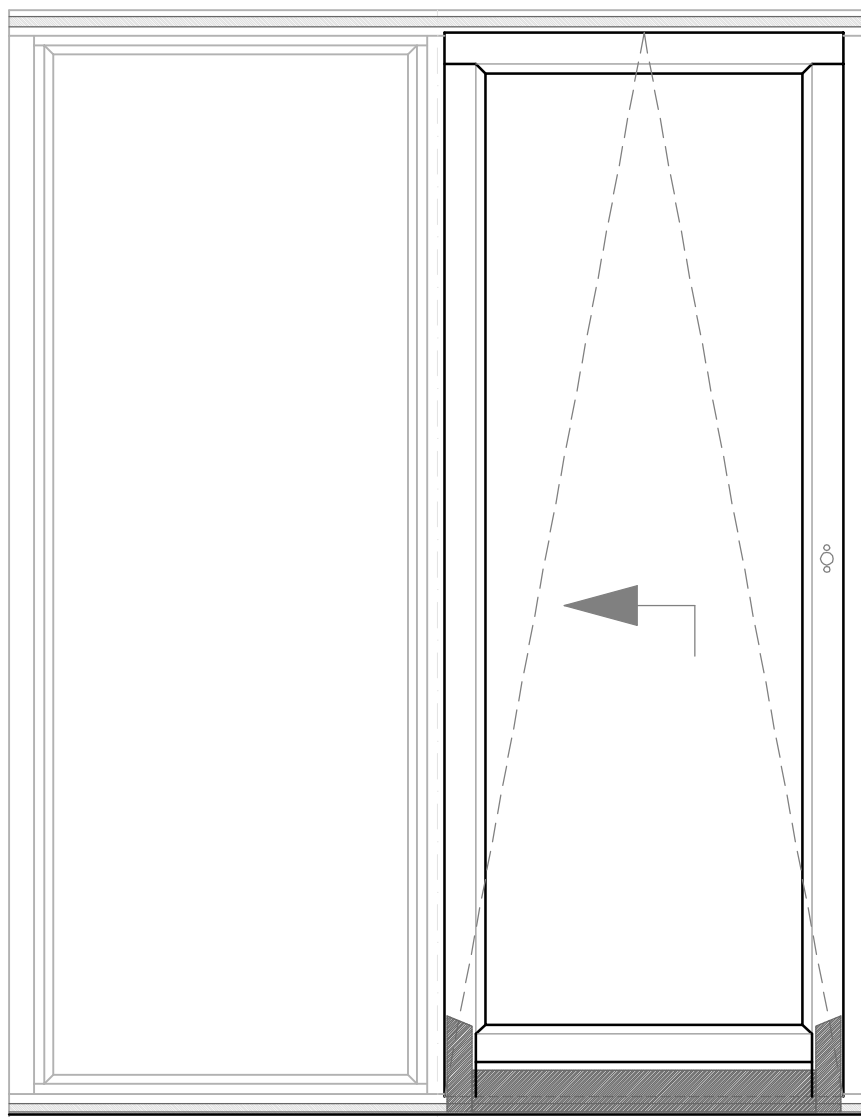
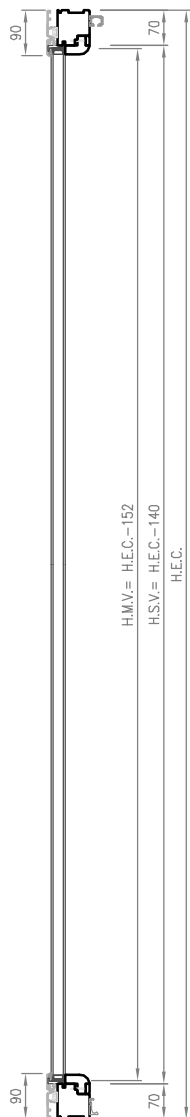

OVERLUX Q

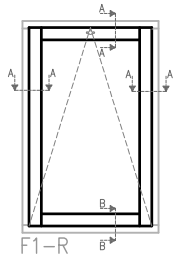

F1-R

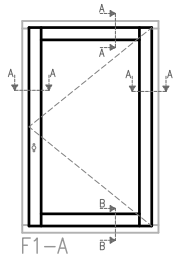

F1-A

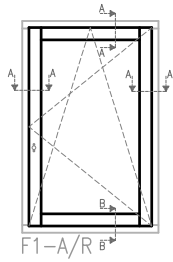

F1-A/R

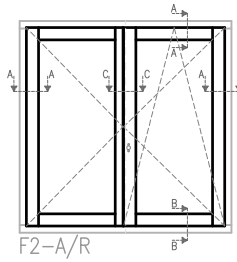

F2-A/R

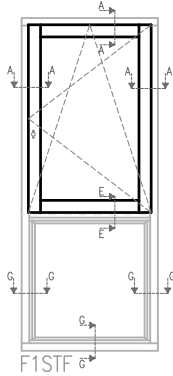

F1STF

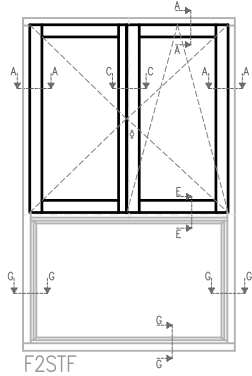

F2STF

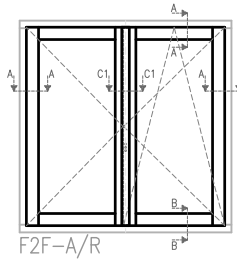

F2F-A/R

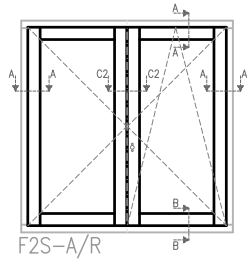

F2S-A/R

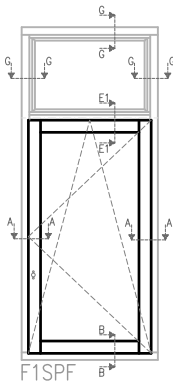

F1SPF

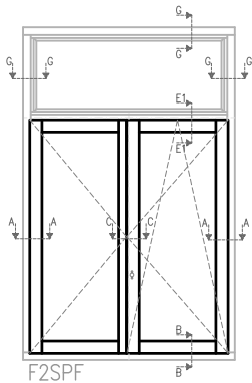

F2SPF

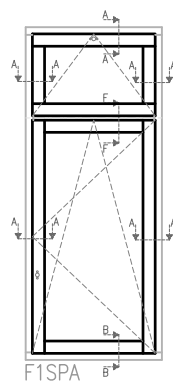

F1SPA

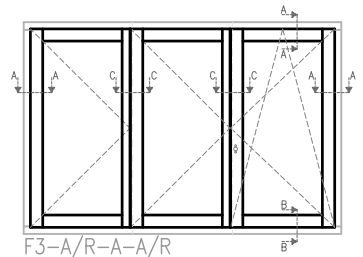

F3-A/R-A-A/R

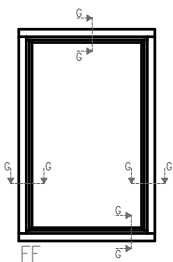

FF

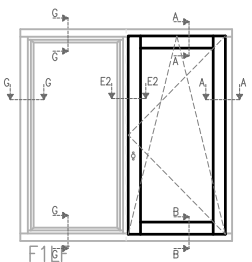

F1E

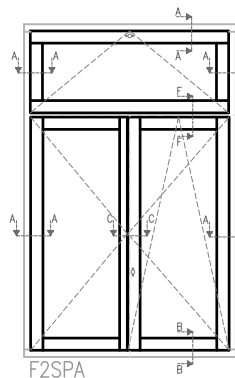

F2SPA

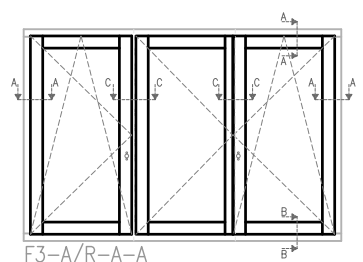

F3-A/R-A-A

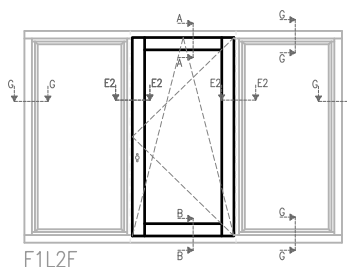

F1L2F

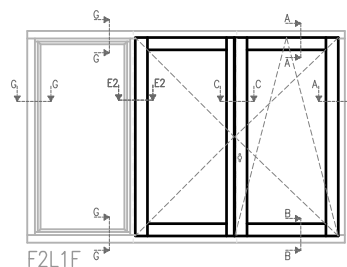

F2L1F

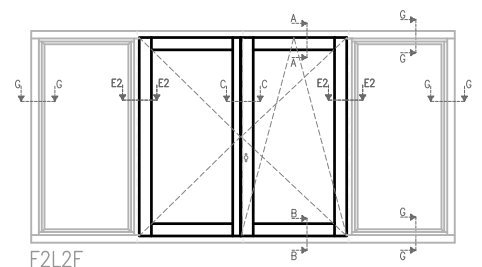

F2L2F

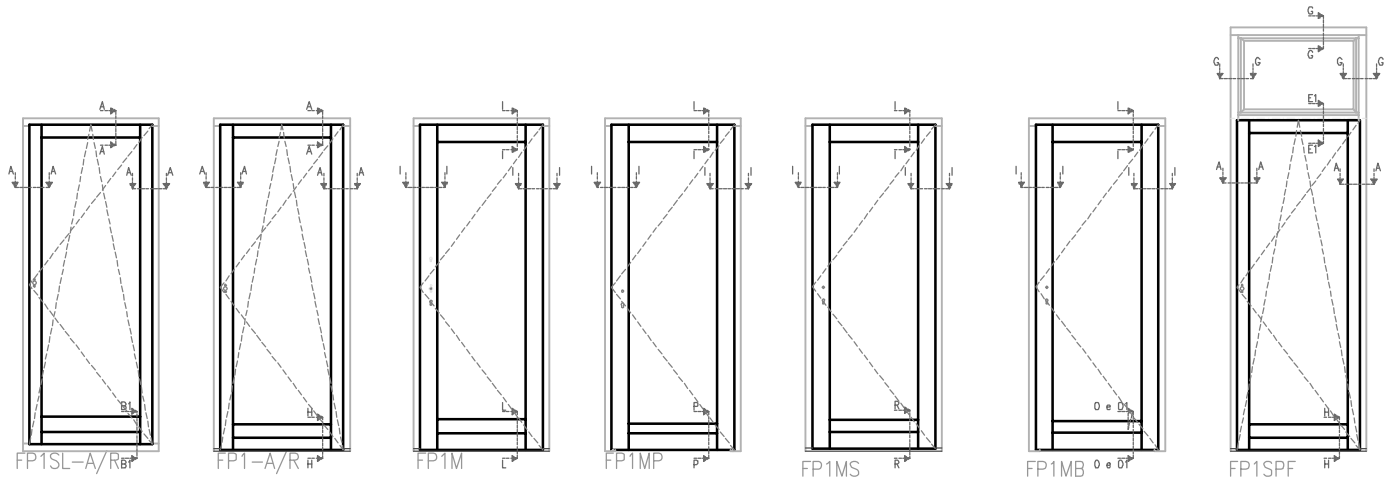

FP1SL-A/R

FP1-A/R

FP1M

FP1MP

FP1MS

FP1MB

FP1SPF

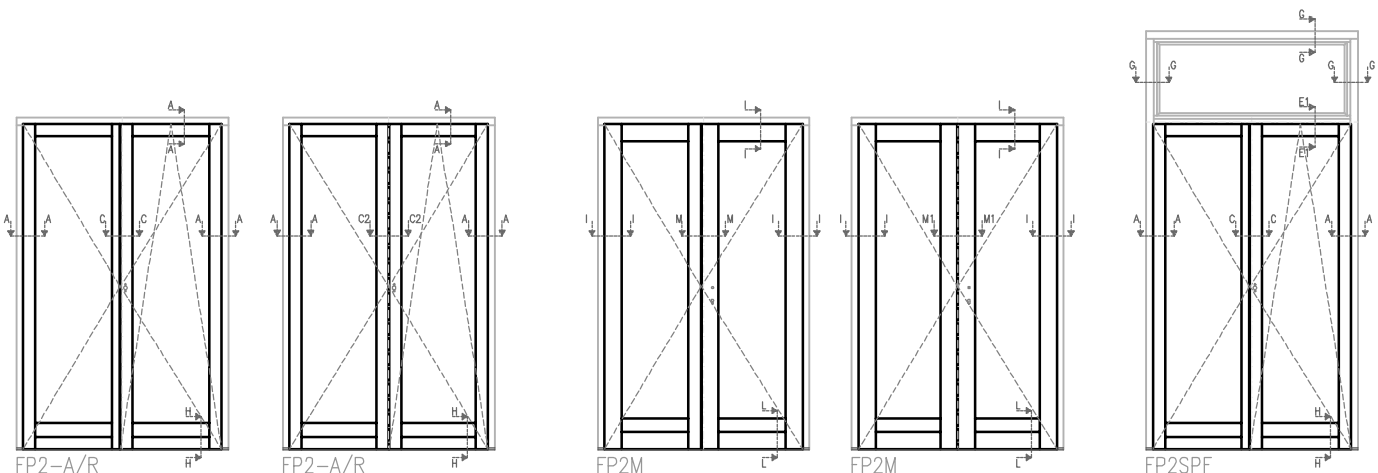

FP2-A/R

FP2-A/R

FP2M

FP2M

FP2SPF

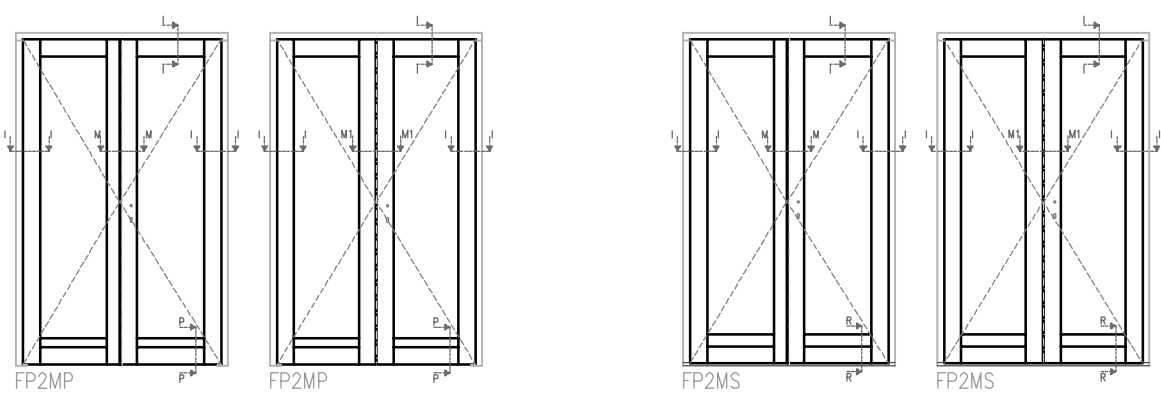

FP2MP

FP2MP

FP2MS

FP2MS

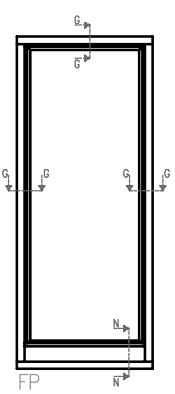

FP

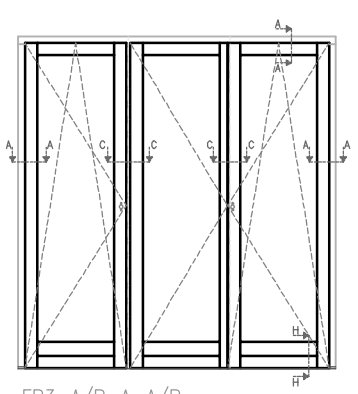

FP3-A/R-A-A/R

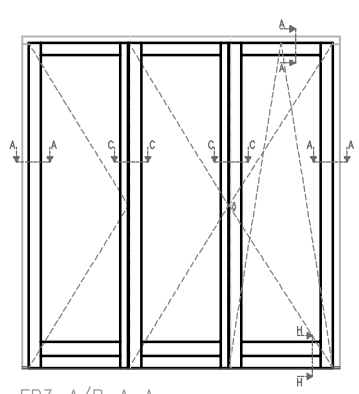

FP3-A/R-A-A

SEZ. A-A

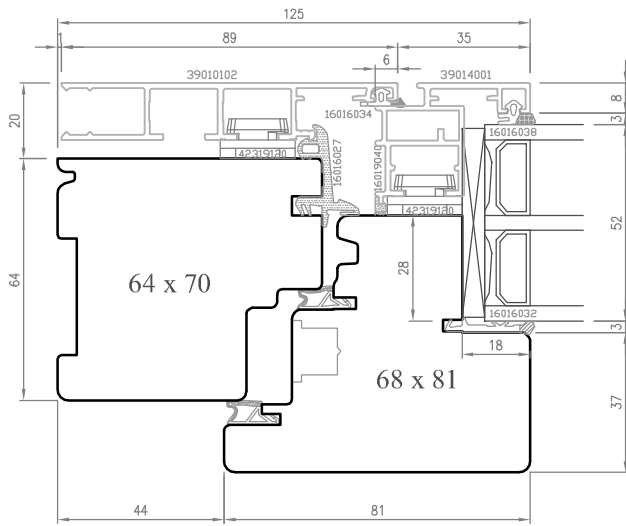

SEZ. B-B

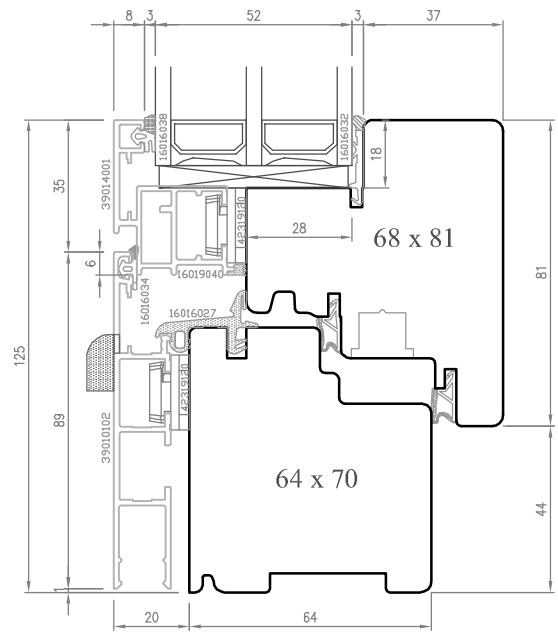

SEZ. B1-B1

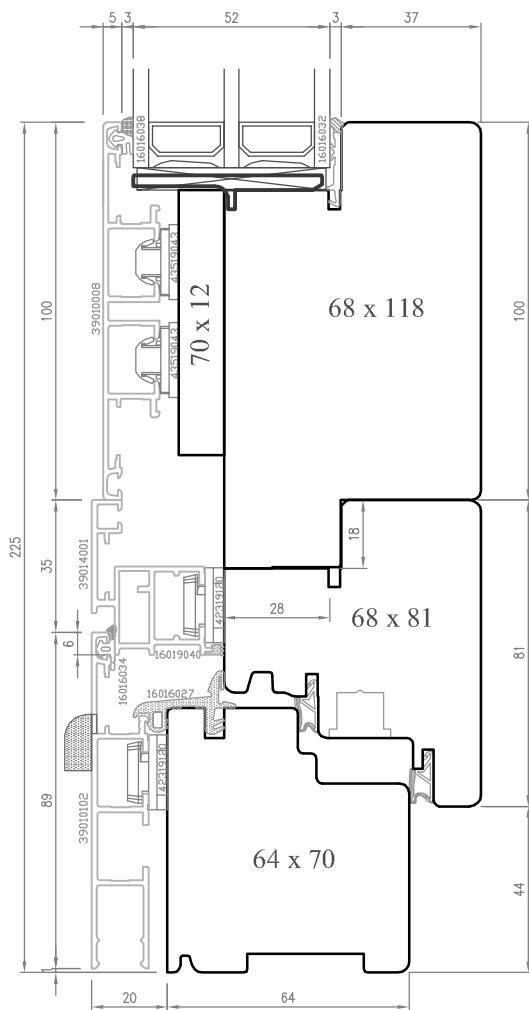

SEZ. H-H

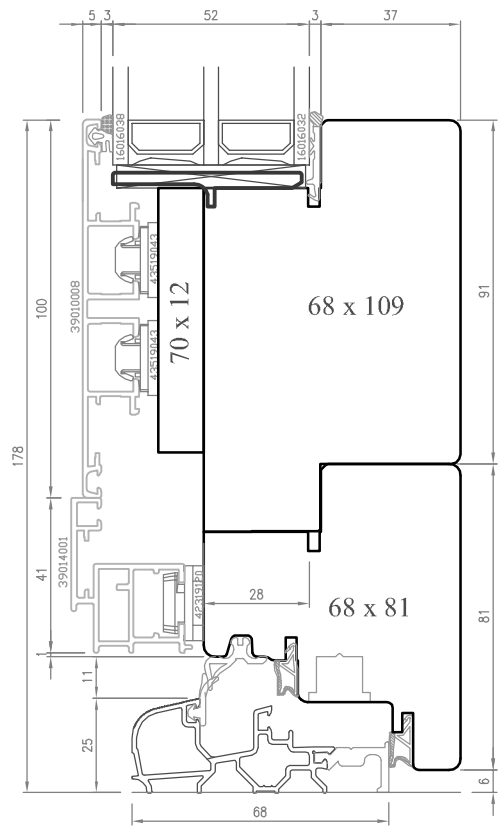

SEZ. C-C

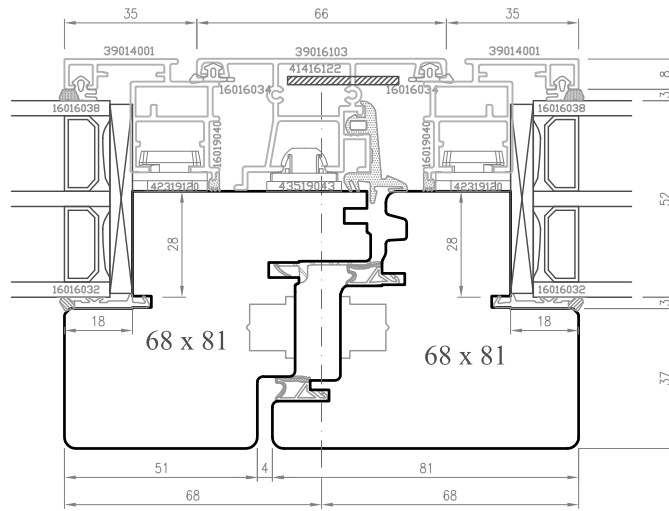

A5

SEZ. C1-C1

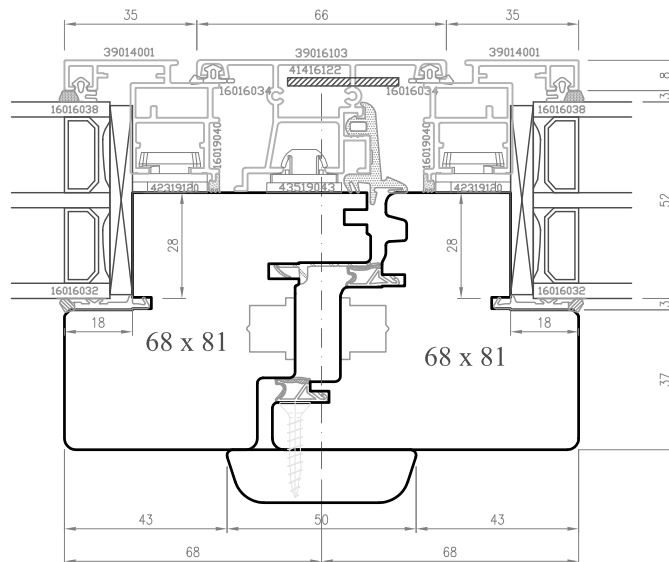

A6

SEZ. C2-C2

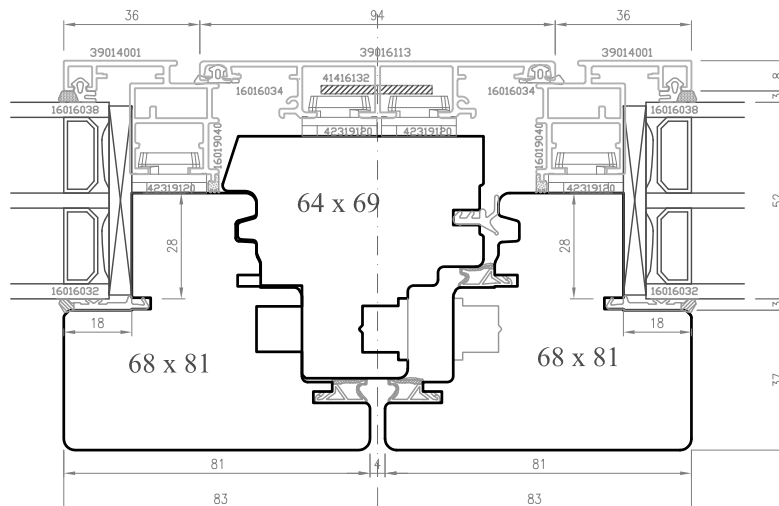

A9

SEZ. E1-E1

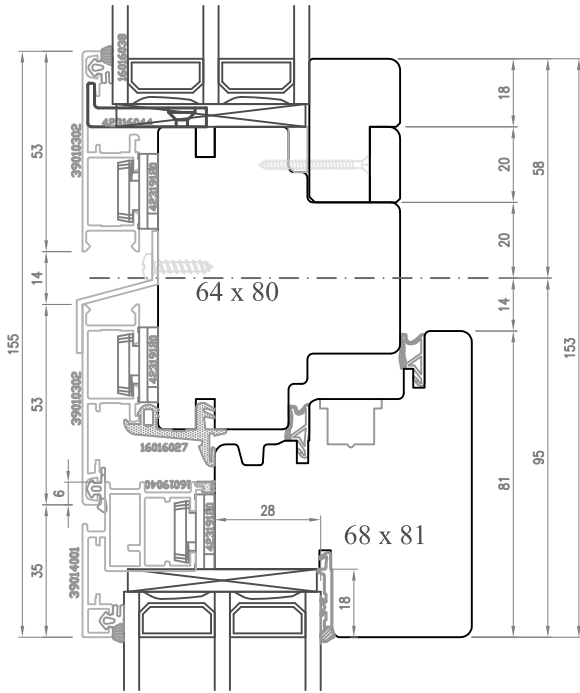

SEZ. E-E

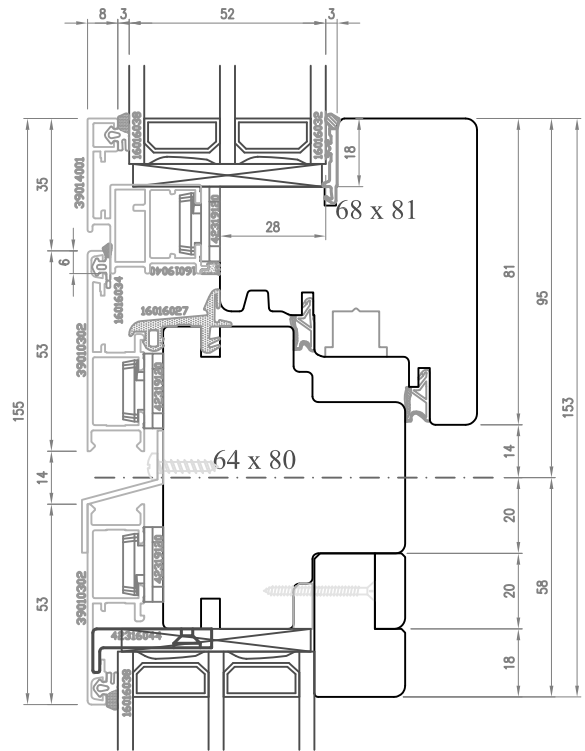

SEZ. F-F

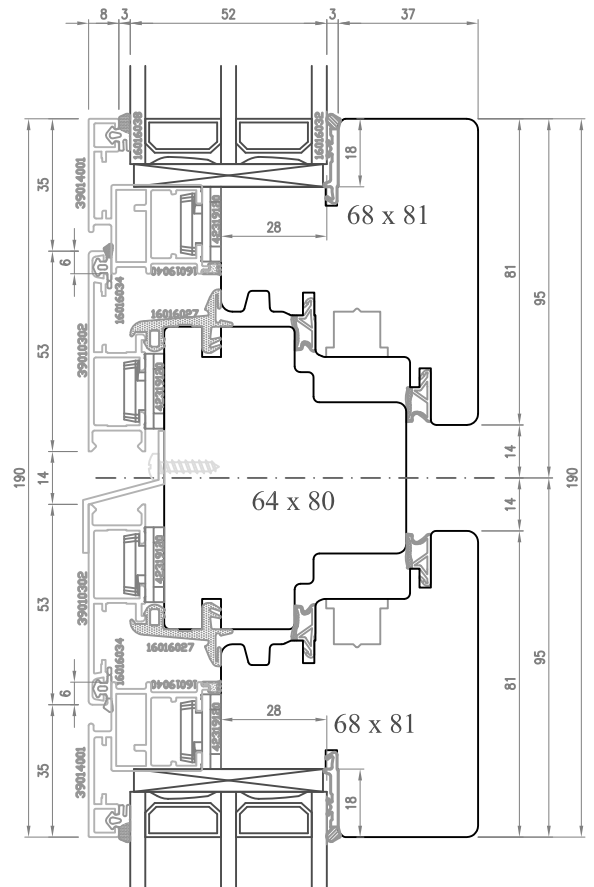

SEZ. E2-E2

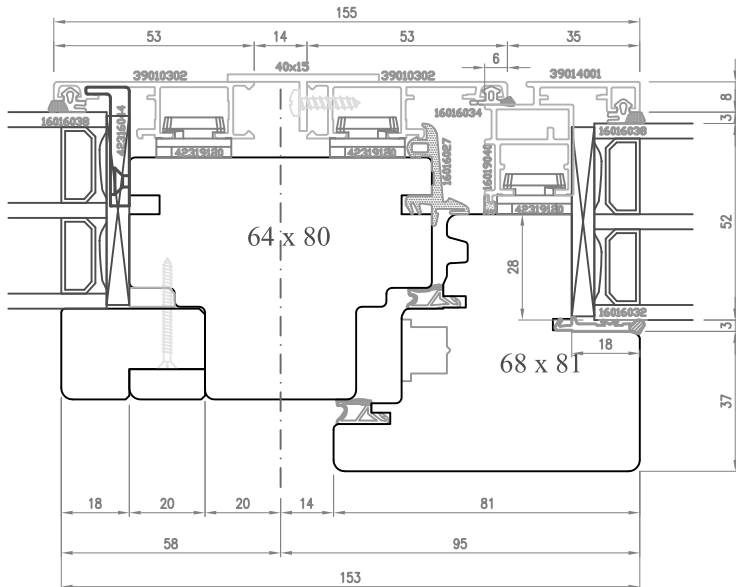

SEZ. G-G

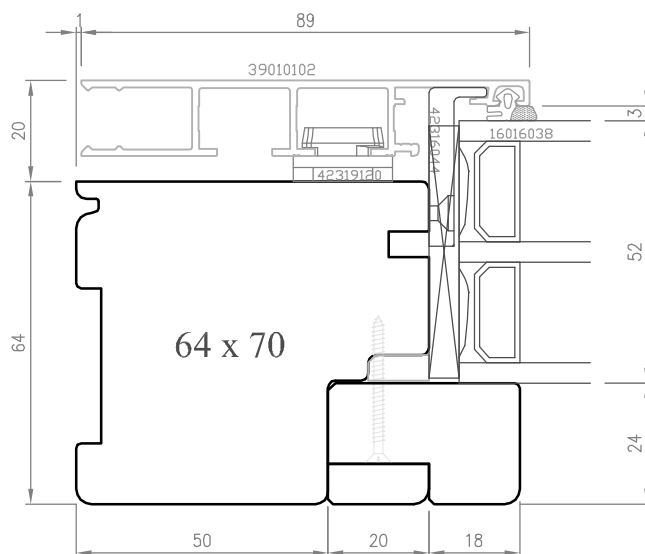

SEZ. N-N

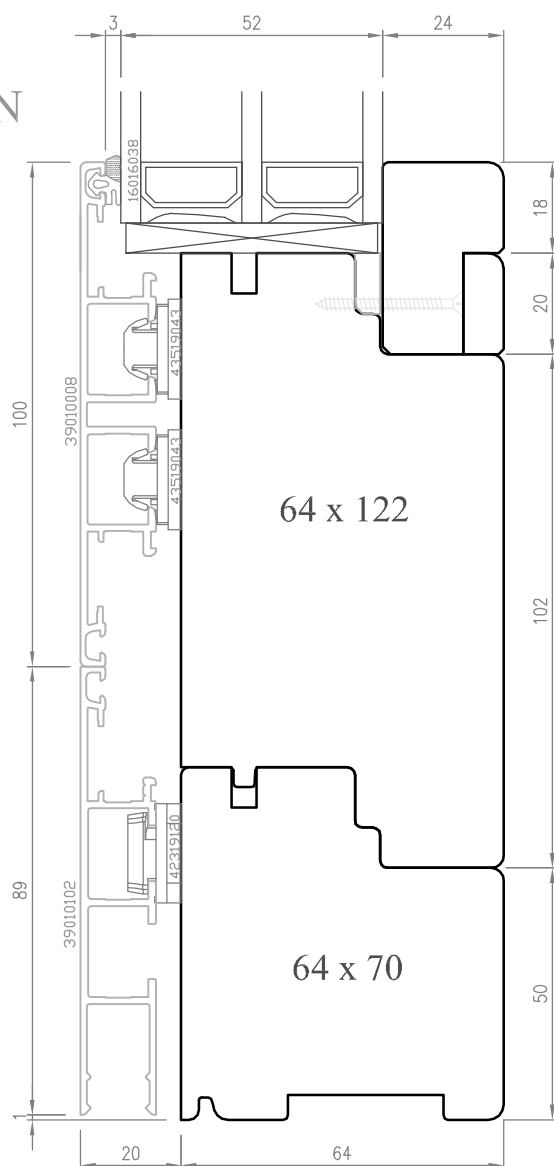

SEZ. I-I

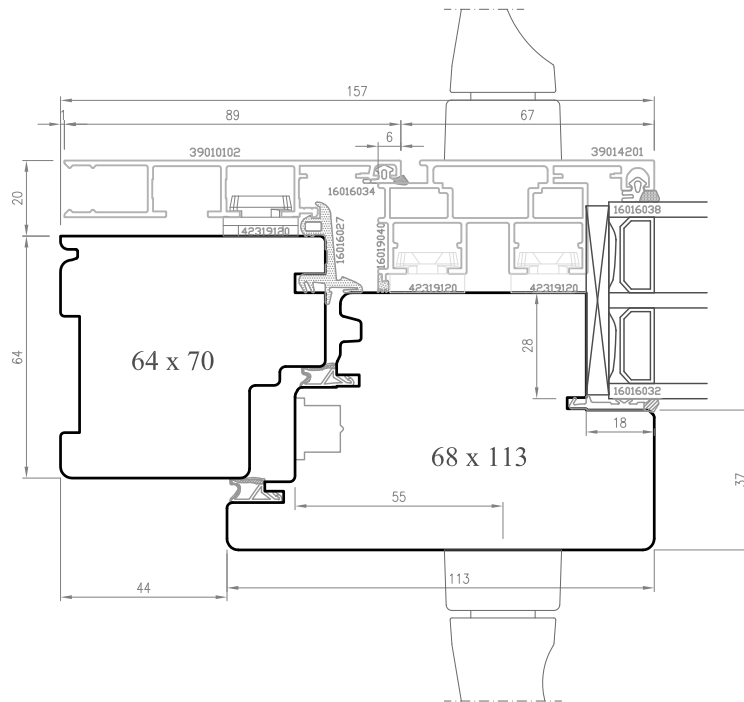

SEZ. M-M

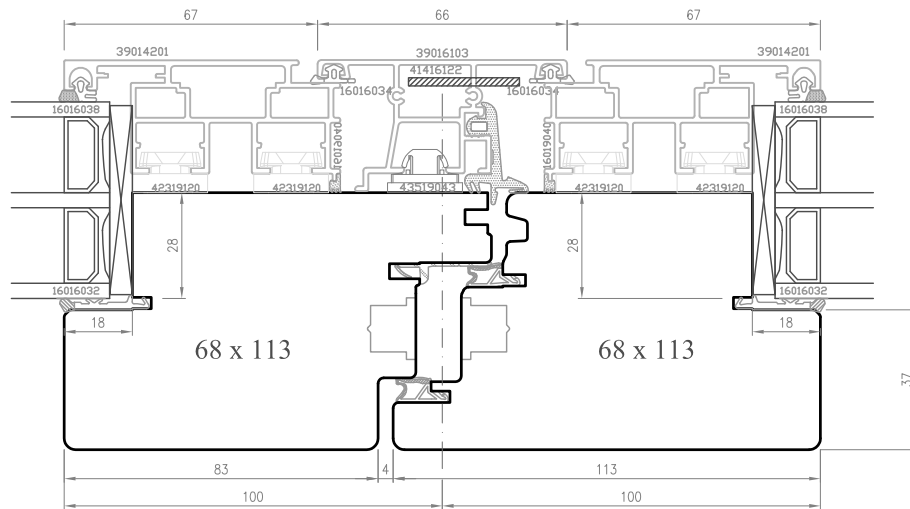

SEZ. M1-M1

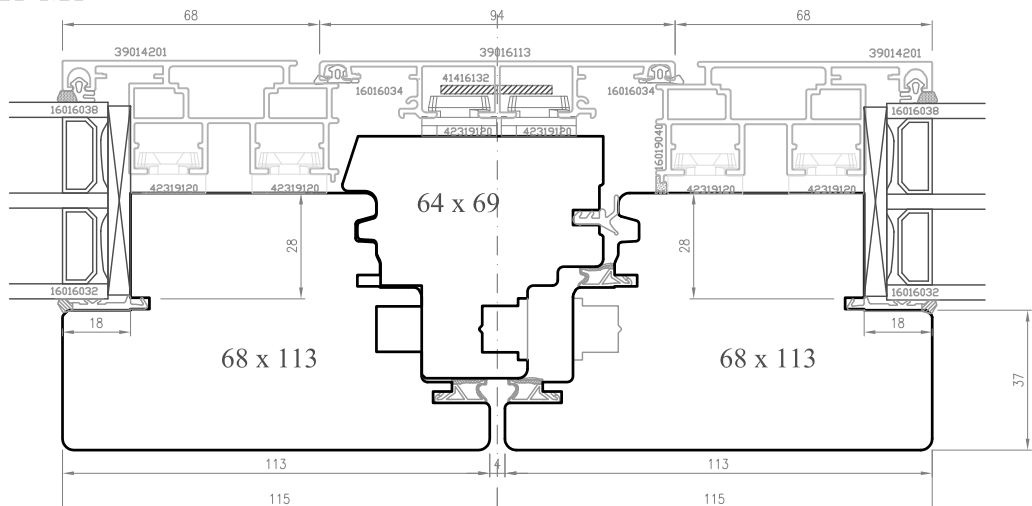

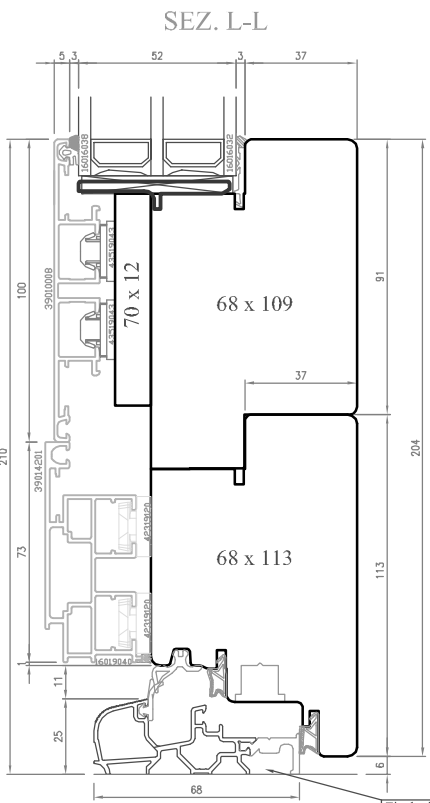

SEZ. L-L

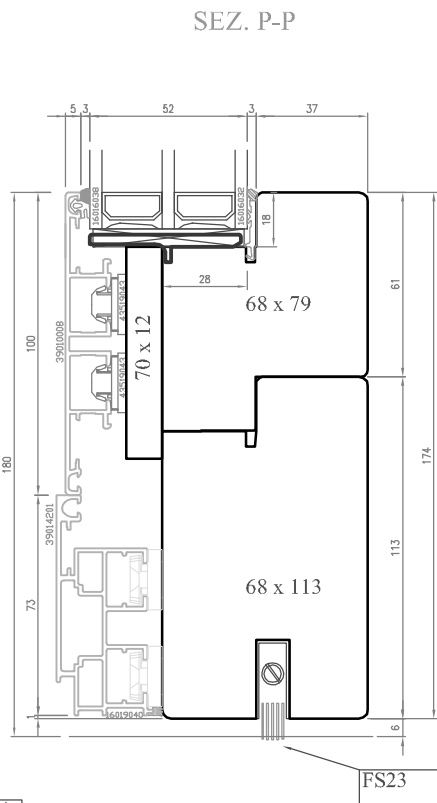

SEZ. P-P

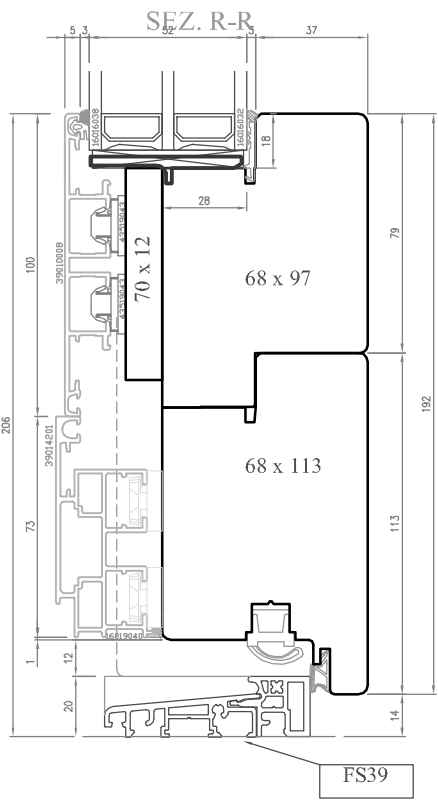

SEZ. R-R

Tipologia telaio
17

FS23

FS39

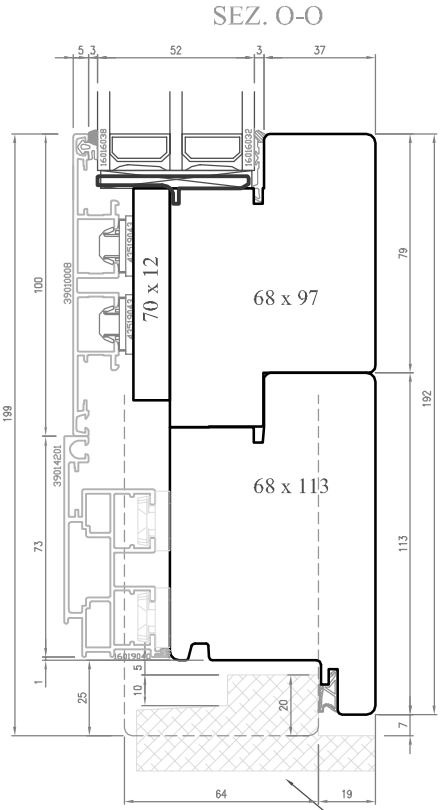

SEZ. O-O

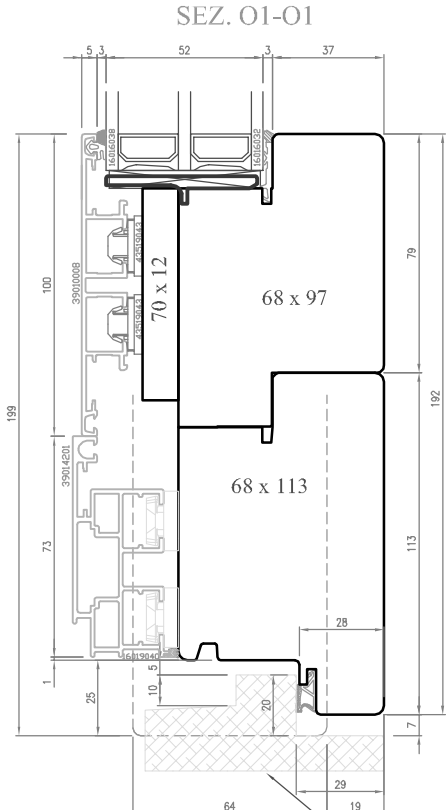

SEZ. O1-O1

FS24

FS40



Data: 03.06.2014
Rev.: 00 Data: *
Scala: 1:2,5

Profilo:
OVERLUX Q
Oggetto:
NODI SOGLIE INFERIORI MAGGIORATI

Pagina: 8

File: Overlux Q-MT

SEZ. Q-Q

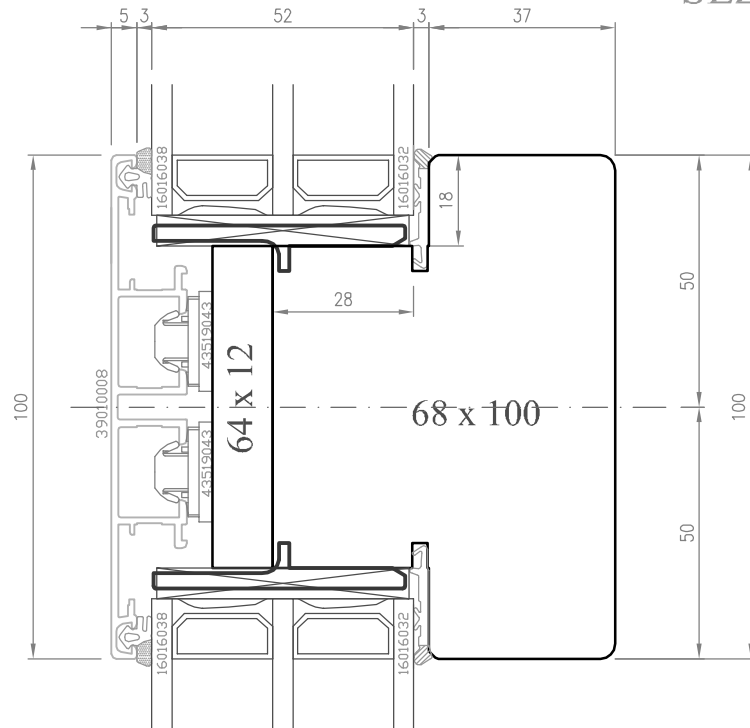

TRAVERSO 100mm

SEZ. Q1-Q1

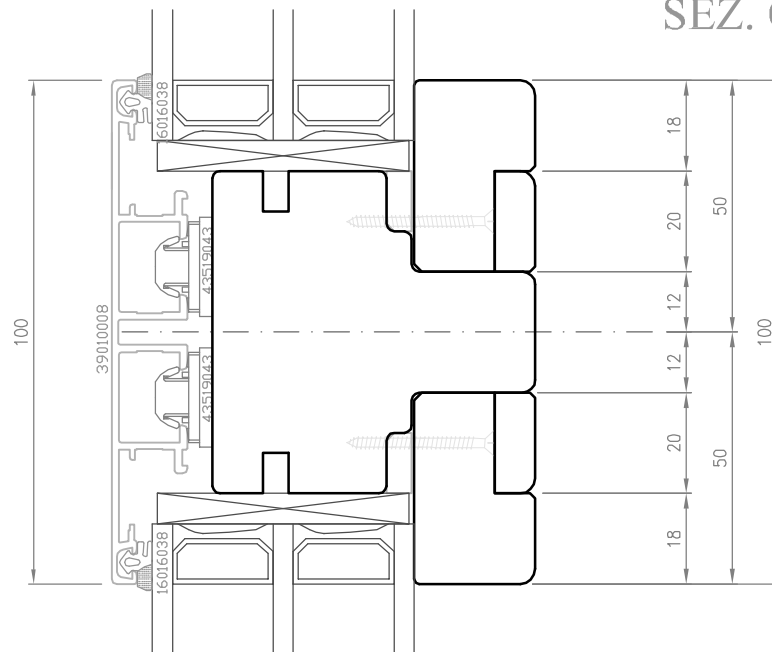

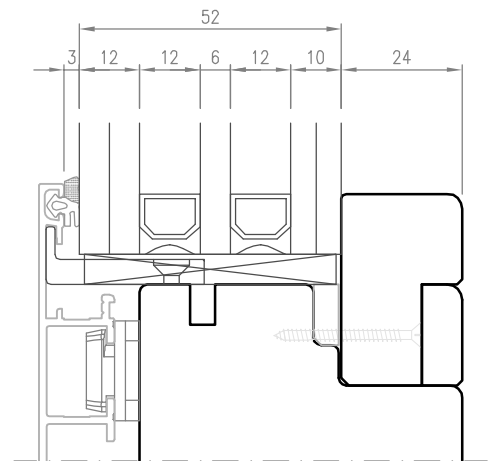
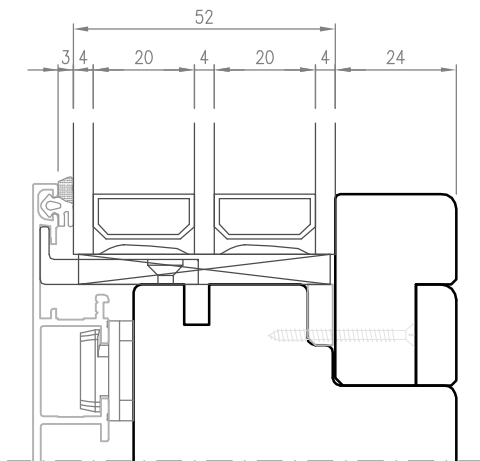
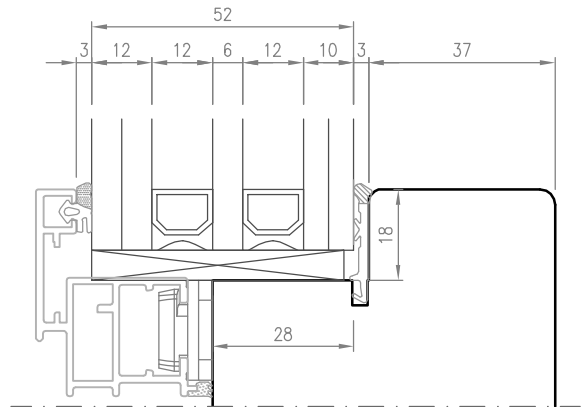
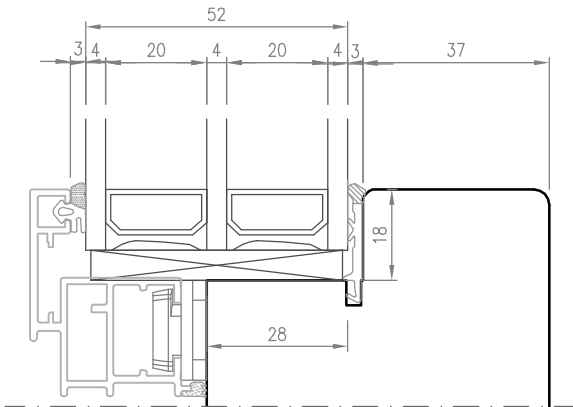

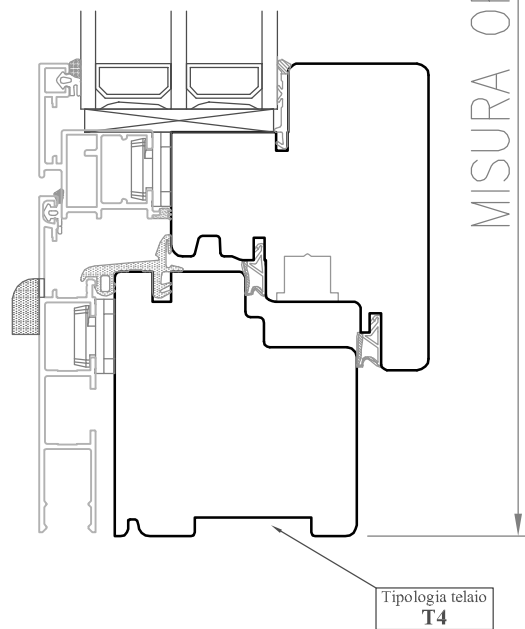
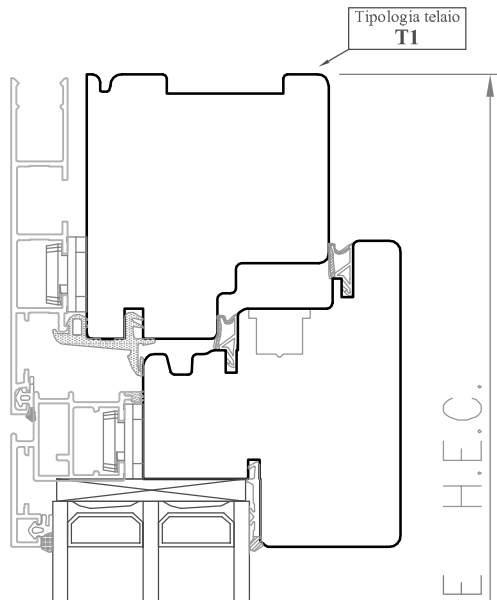

MISURA ORDINE H.E.C.

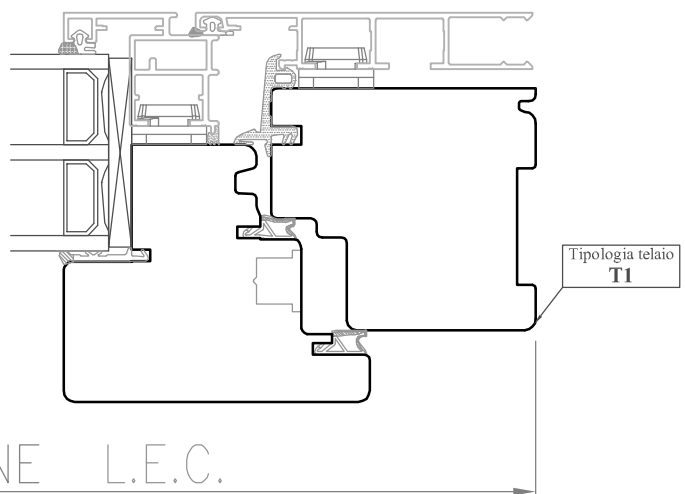
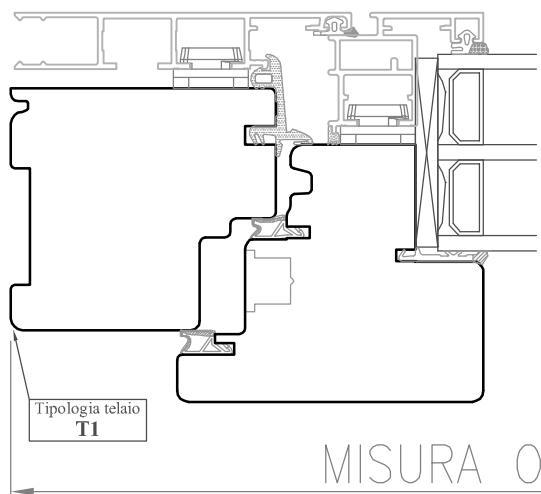

MISURA ORDINE L.E.C.

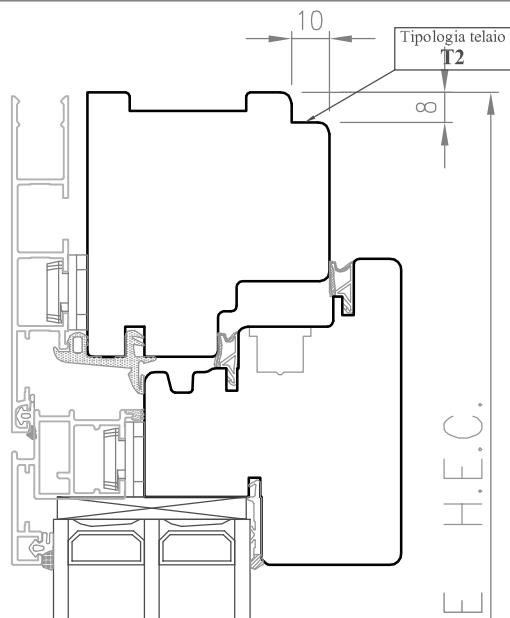

MISURA ORDINE H.E.C.

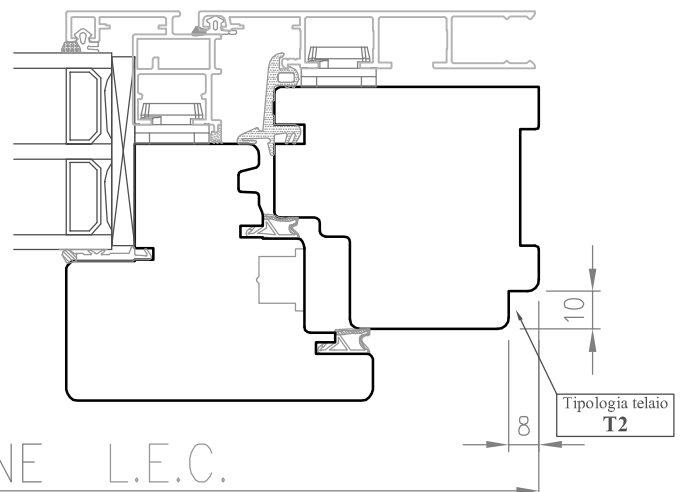
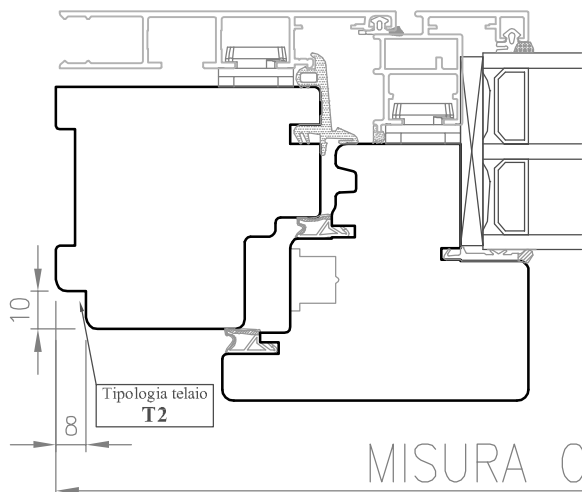
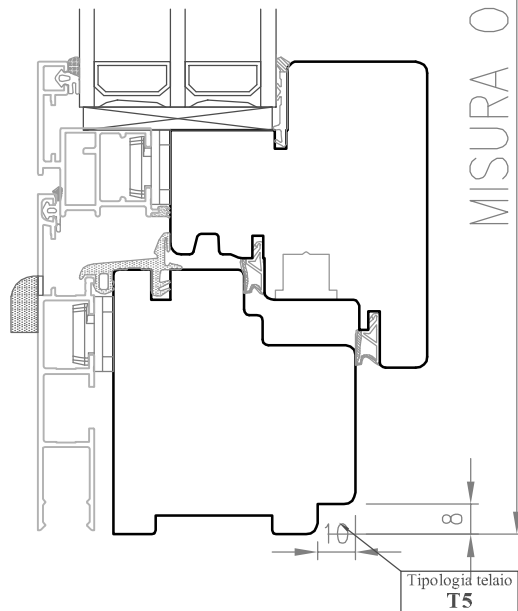

MISURA ORDINE L.E.C.

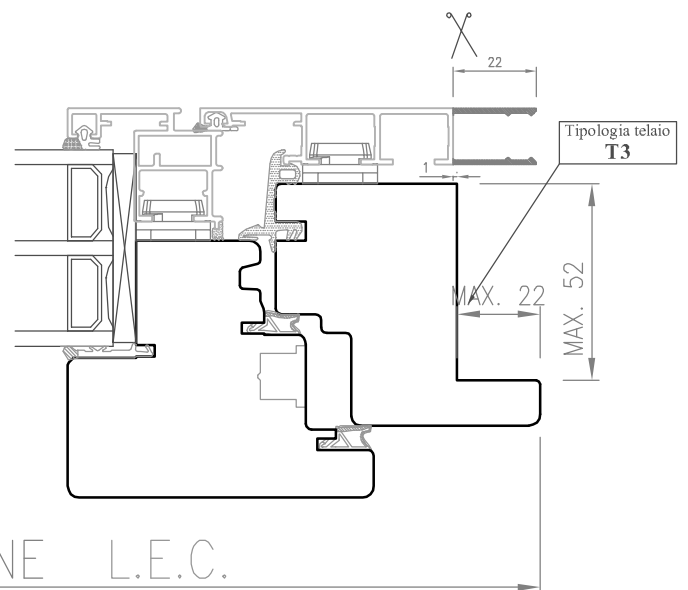
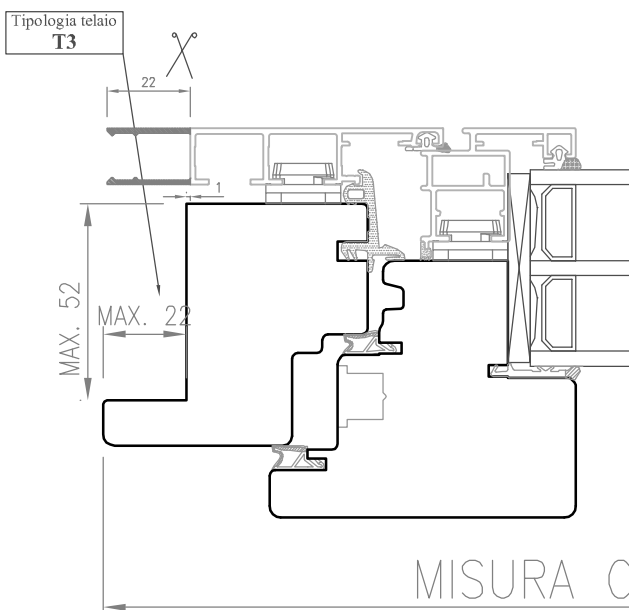
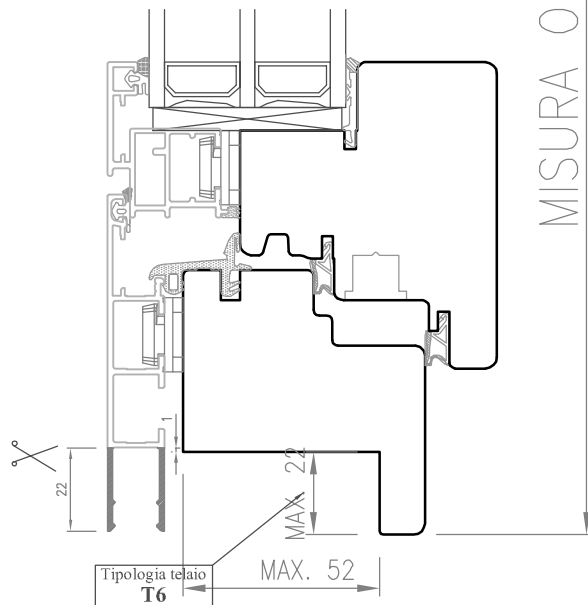
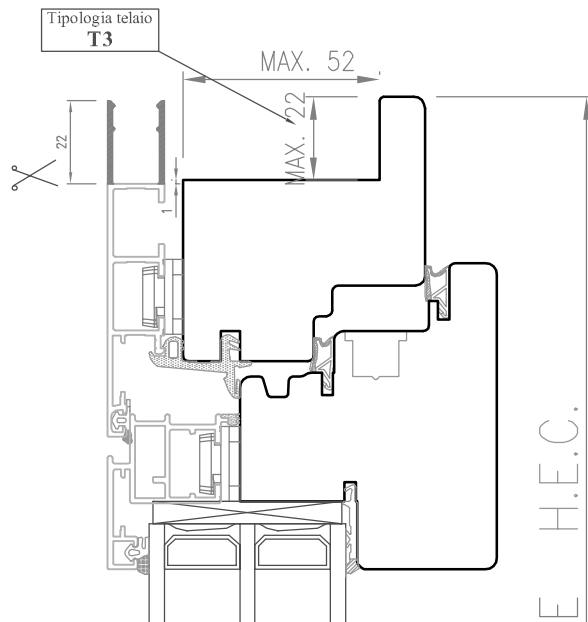

Z=3 lati

Kit Complanare

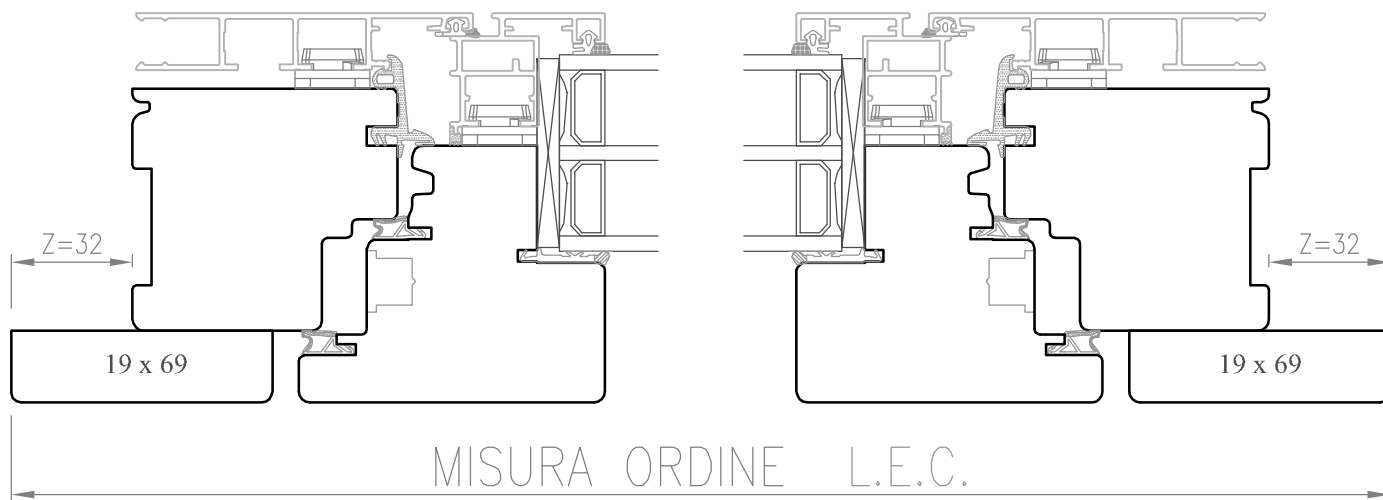
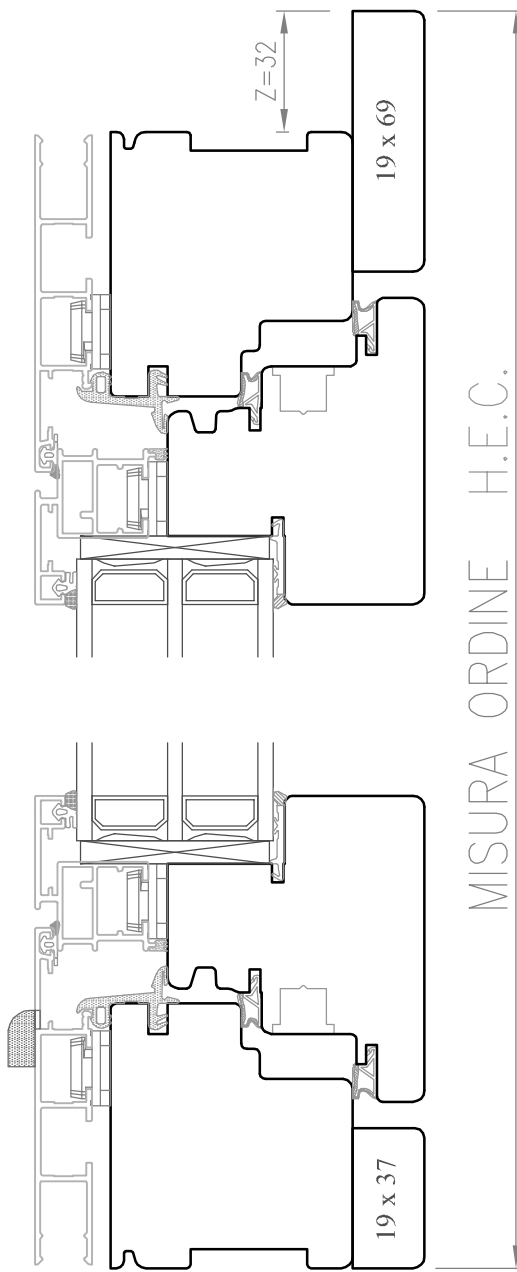

Z=4 lati

Kit Complanare

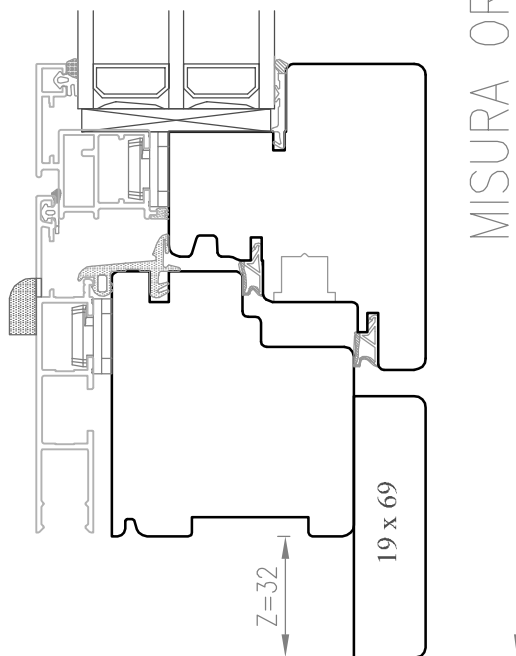
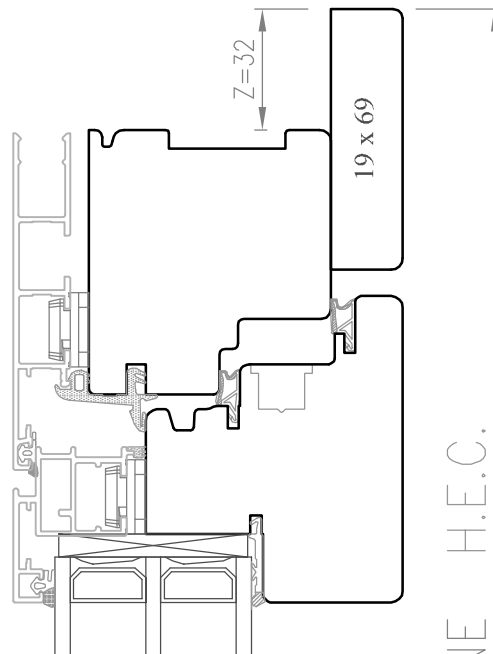

MISURA ORDINE H.E.C.

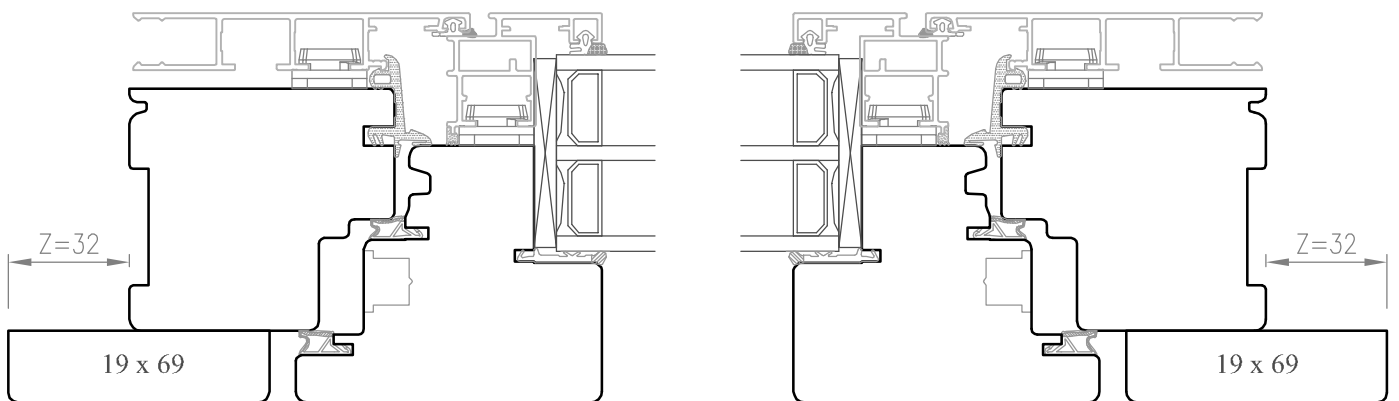

MISURA ORDINE L.E.C.

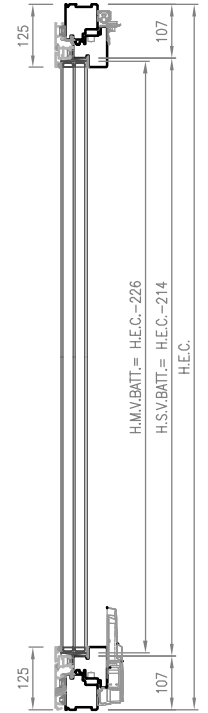
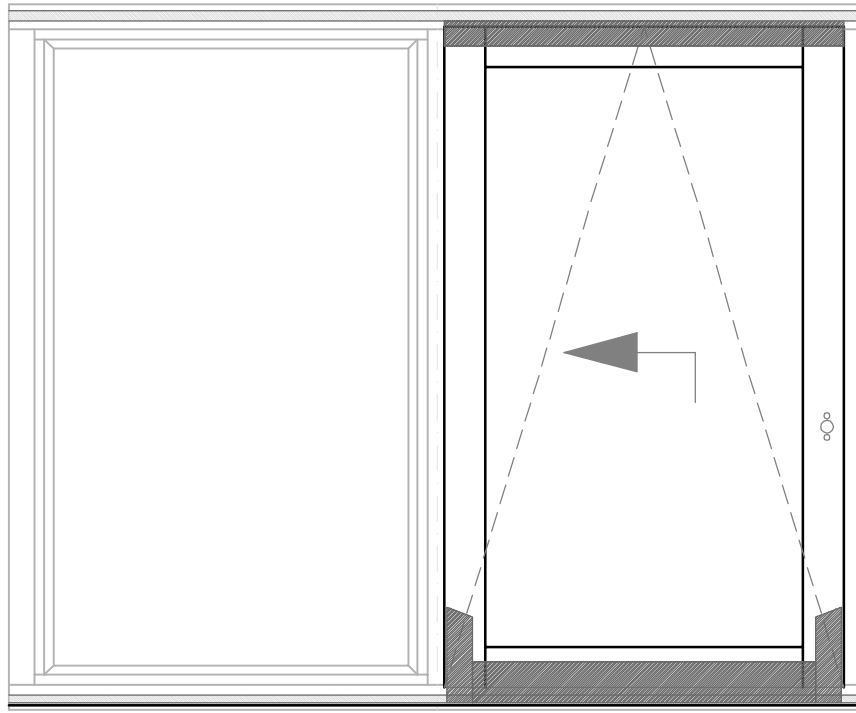
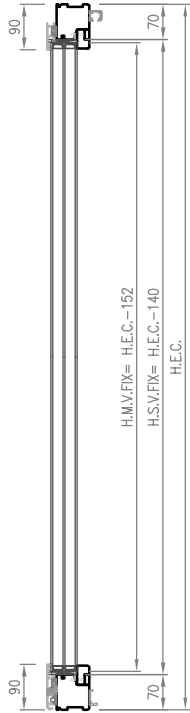

PSKF

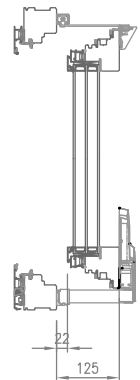
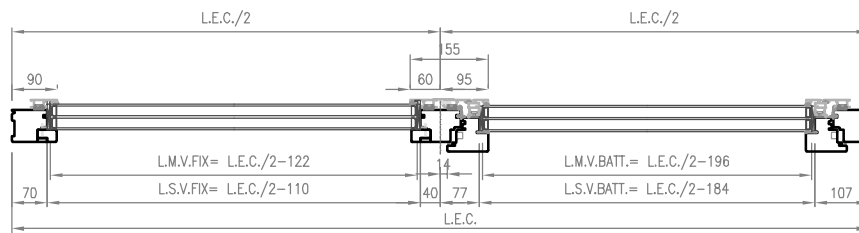

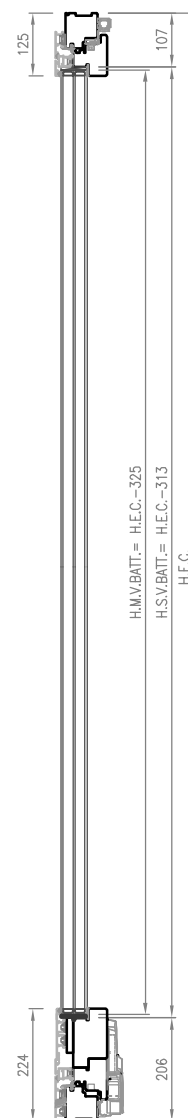
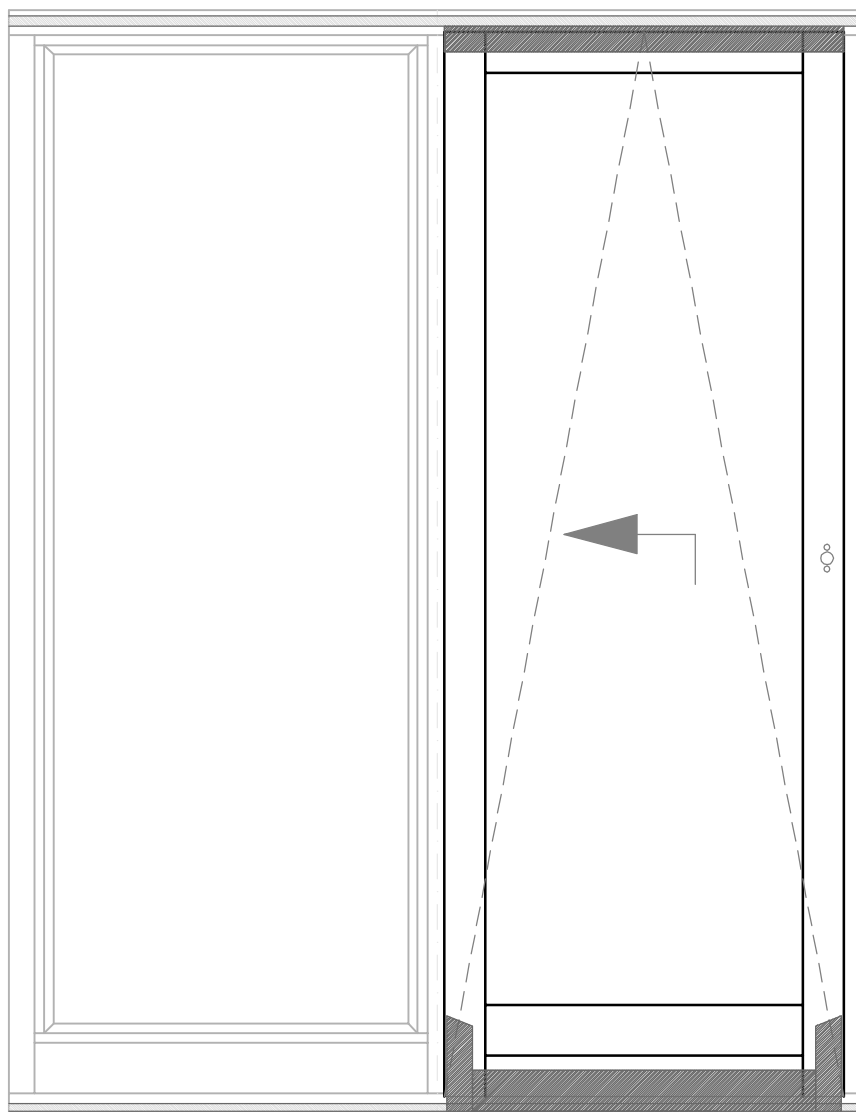
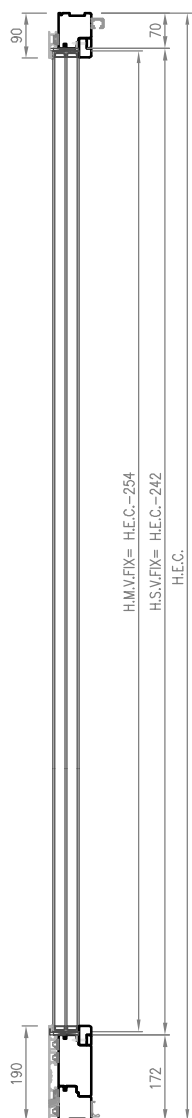

PSKP

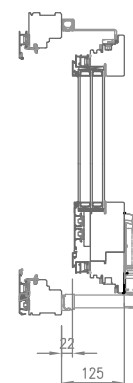
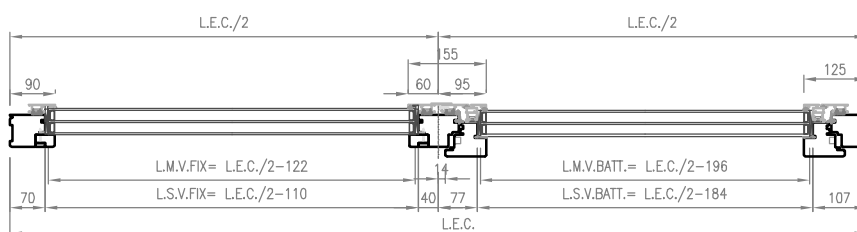

OVERLUX V

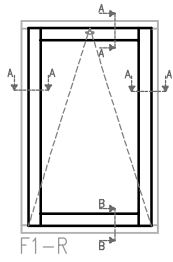

F1-R

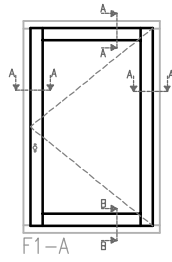

F1-A

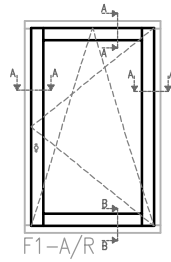

F1-A/R

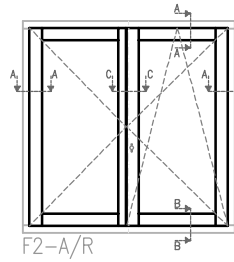

F2-A/R

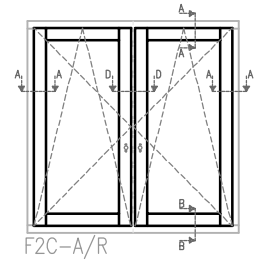

F2C-A/R

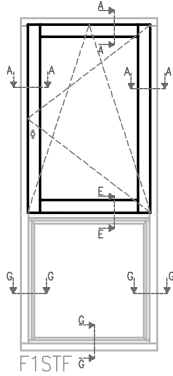

F1STF

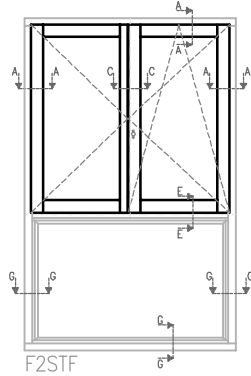

F2STF

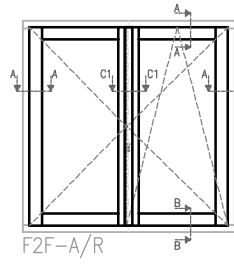

F2F-A/R

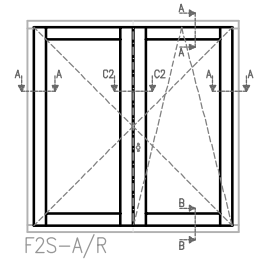

F2S-A/R

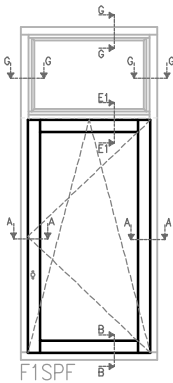

F1SPF

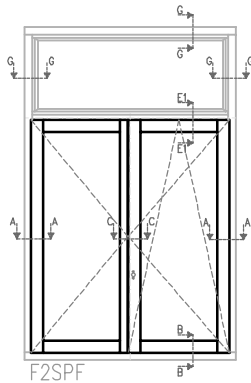

F2SPF

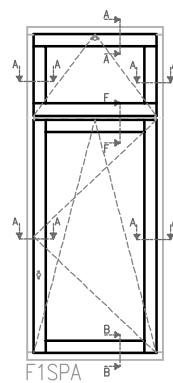

F1SPA

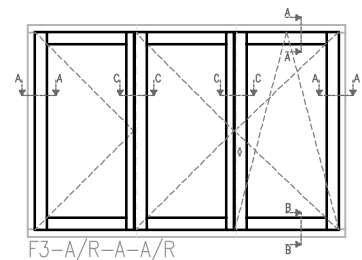

F3-A/R-A-A/R

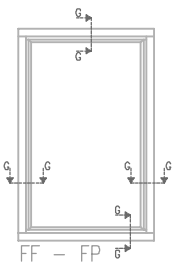

FF - FP

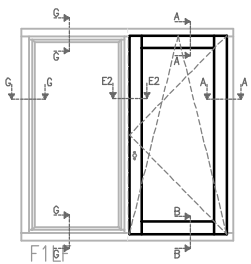

F1E

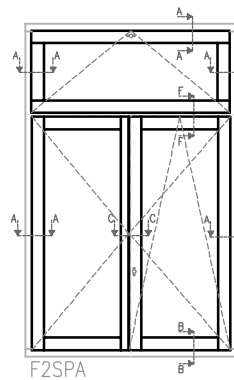

F2SPA

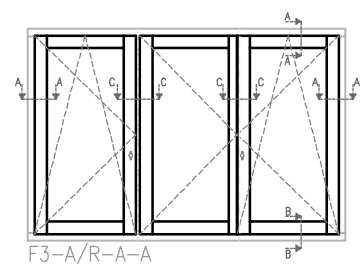

F3-A/R-A-A

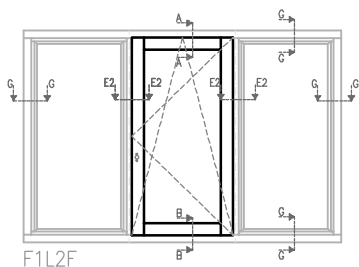

F1L2F

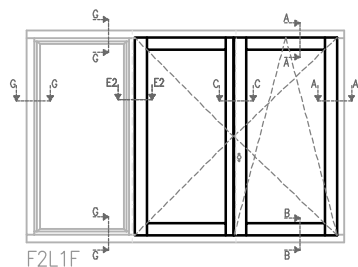

F2L1F

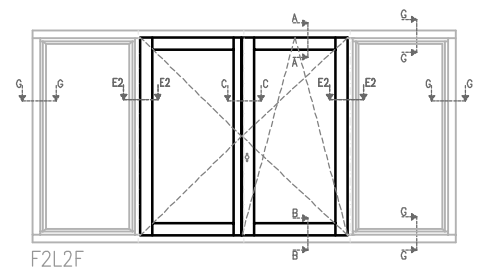

F2L2F

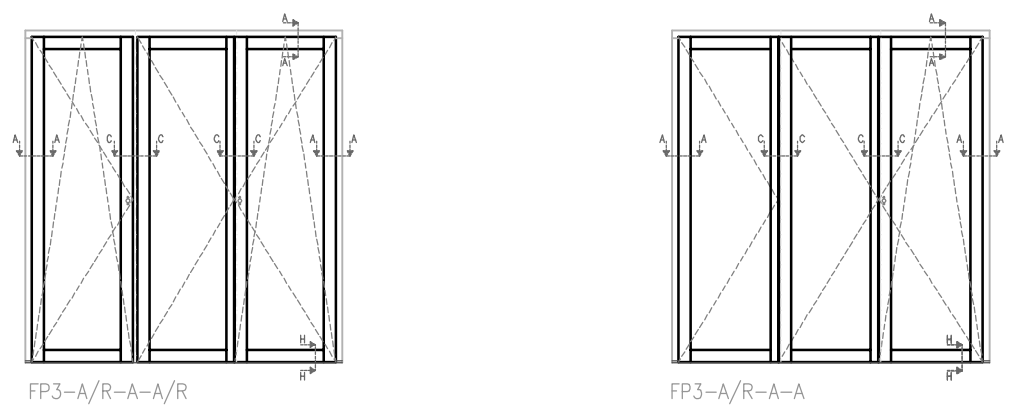
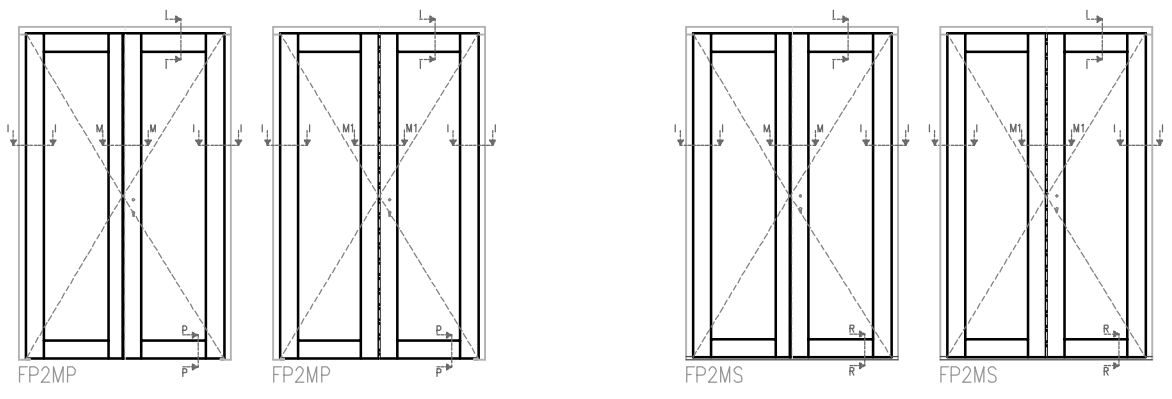
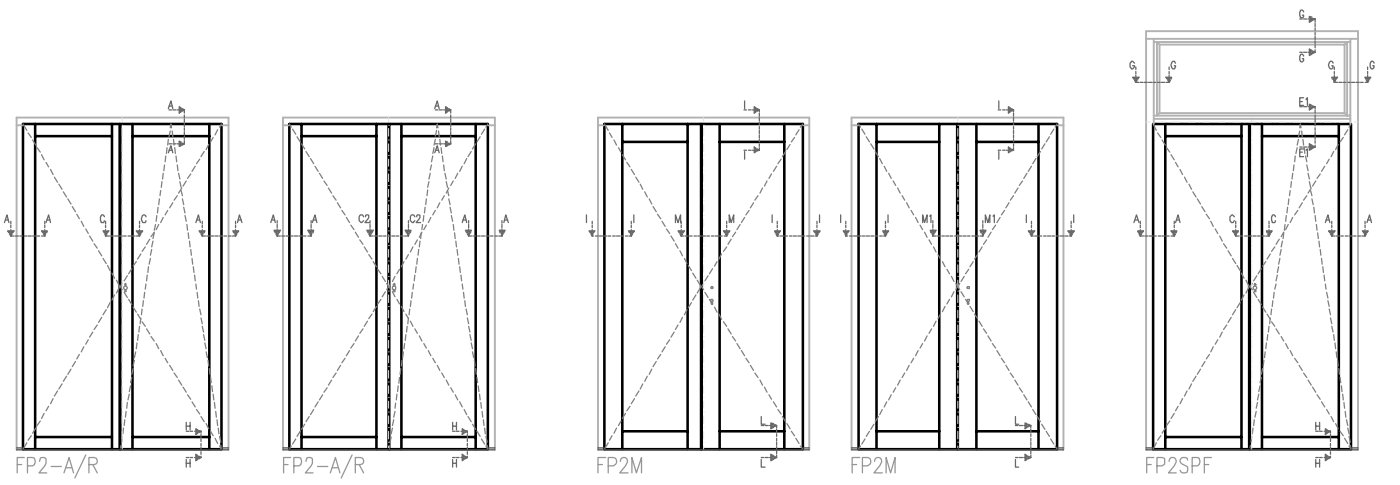
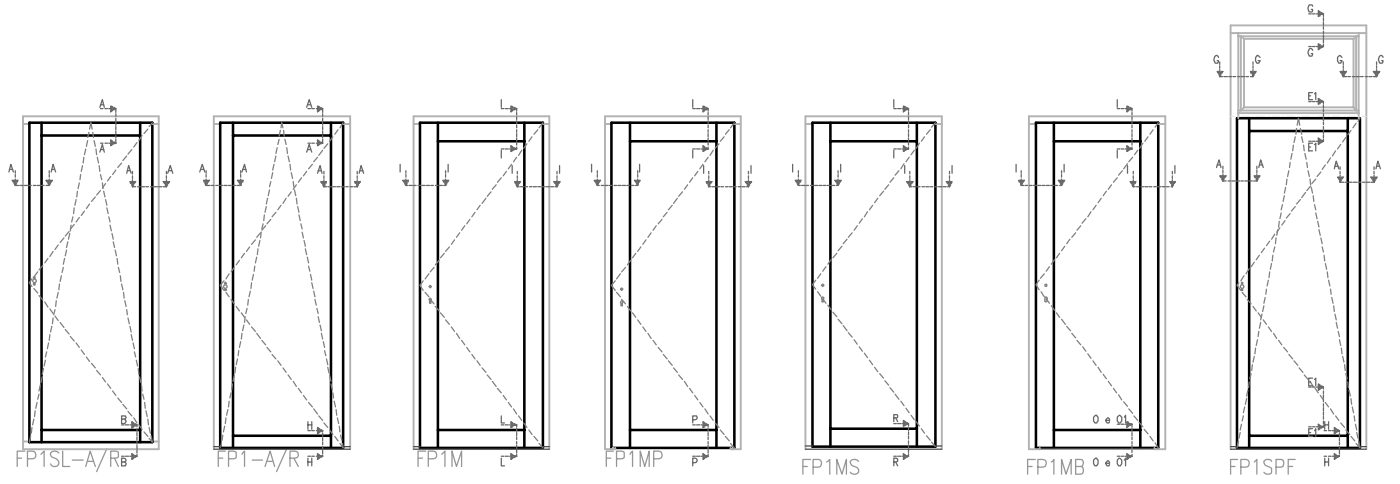

SEZ. A-A

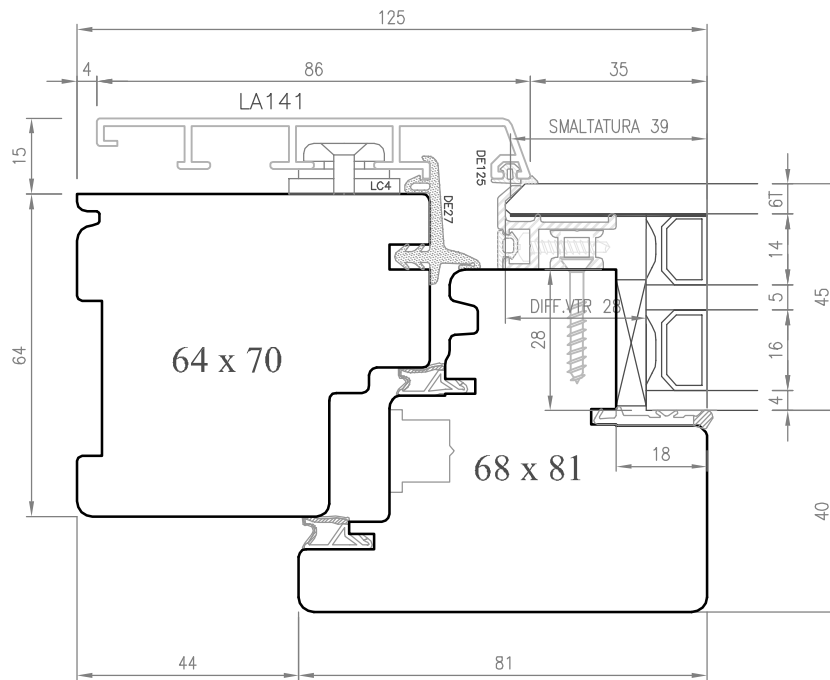

SEZ. B-B

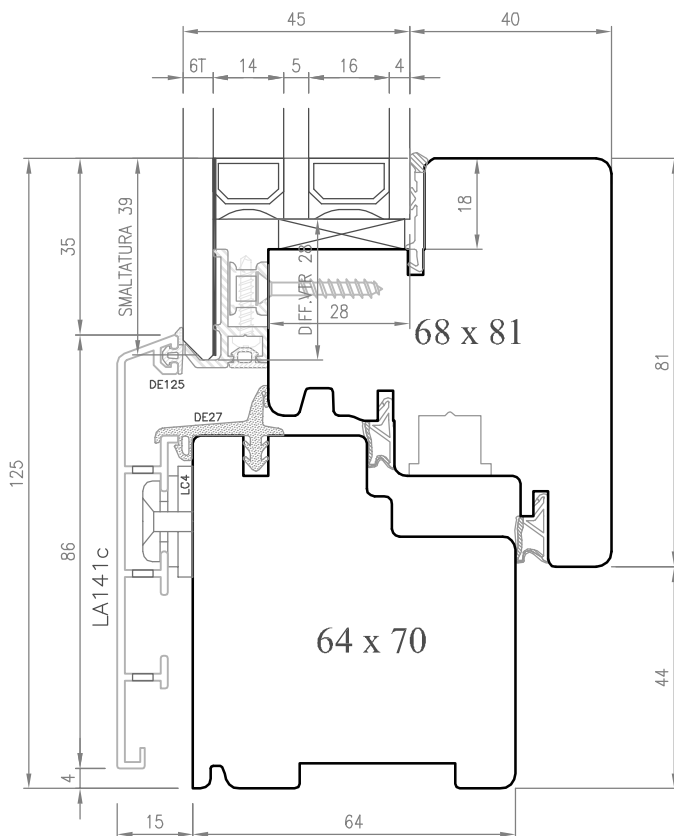

SEZ. H-H

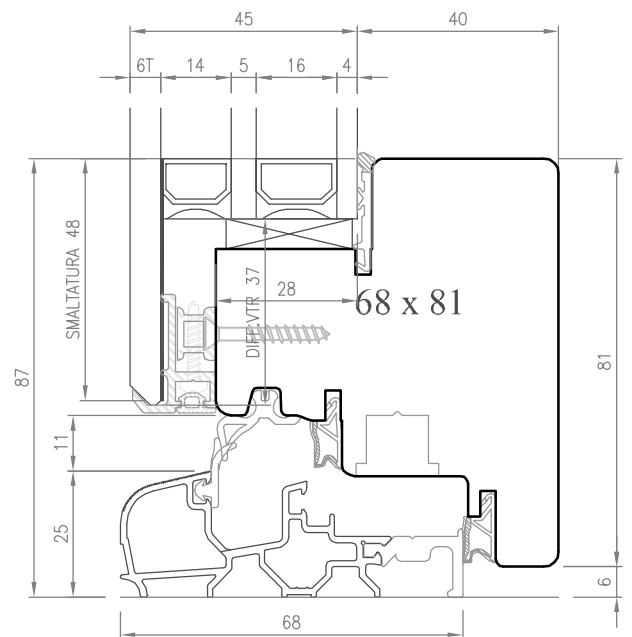

SEZ. C-C

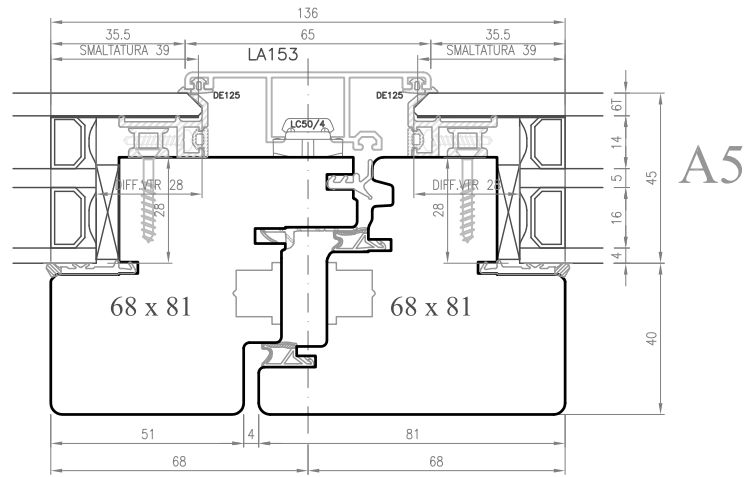

SEZ. C1-C1

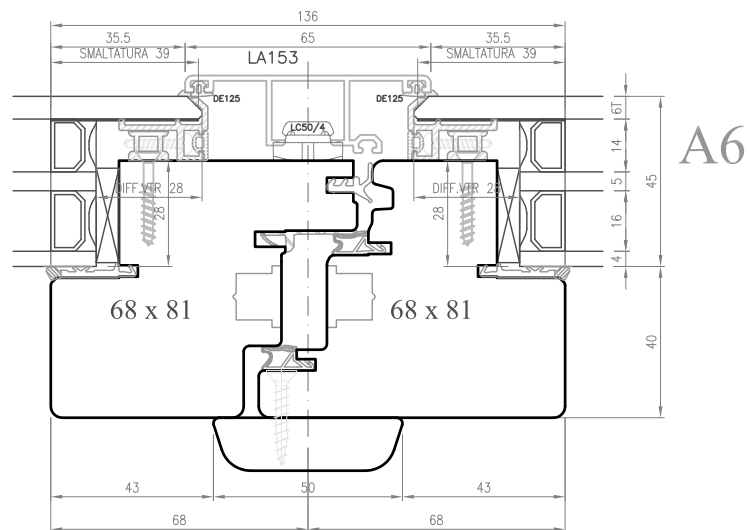

SEZ. C2-C2

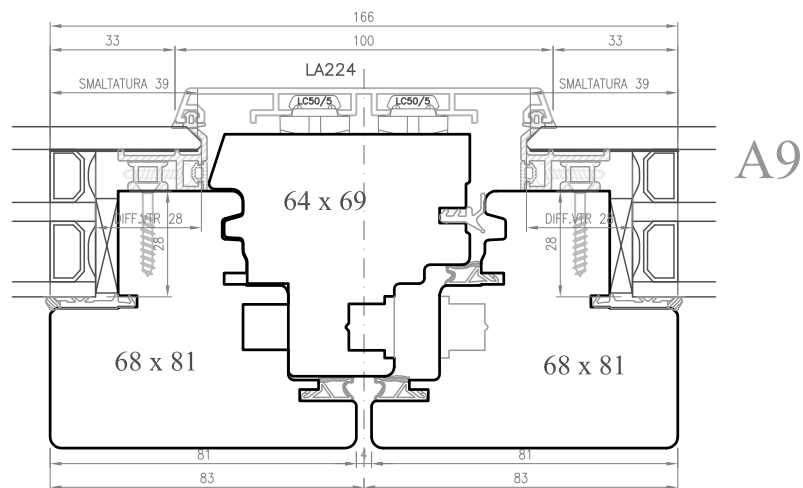

SEZ. D-D

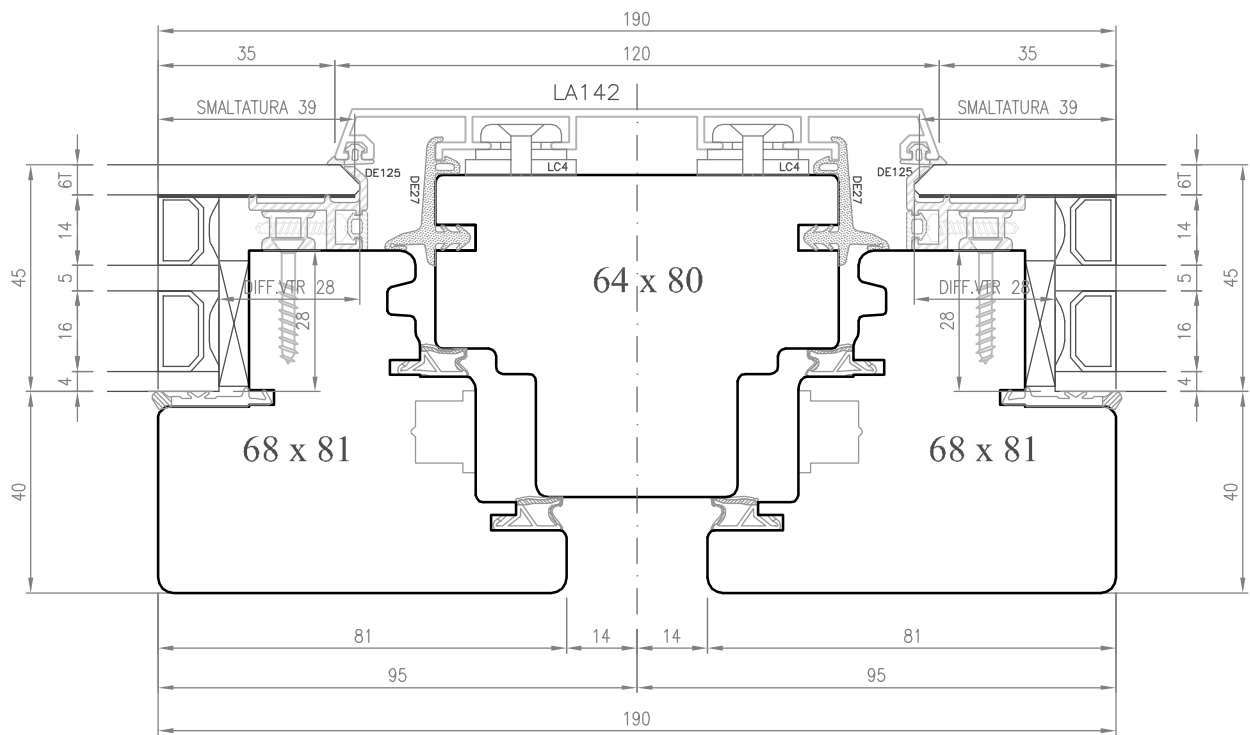

SEZ. E-E

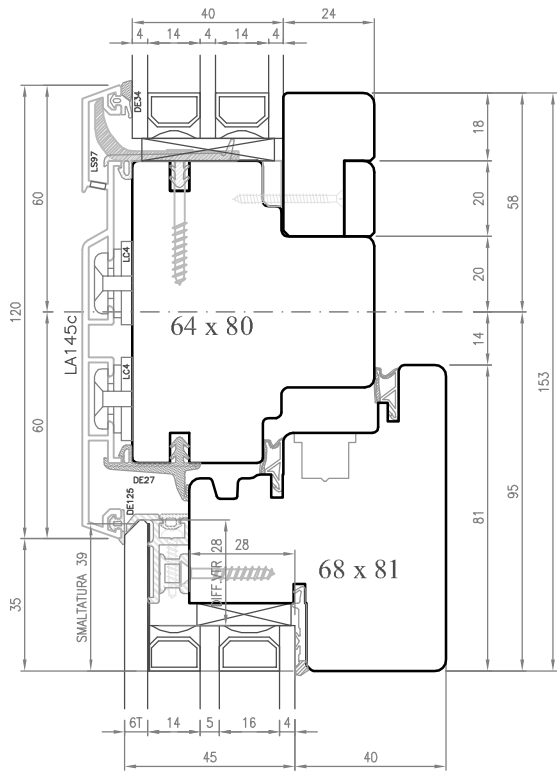

SEZ. E1-E1

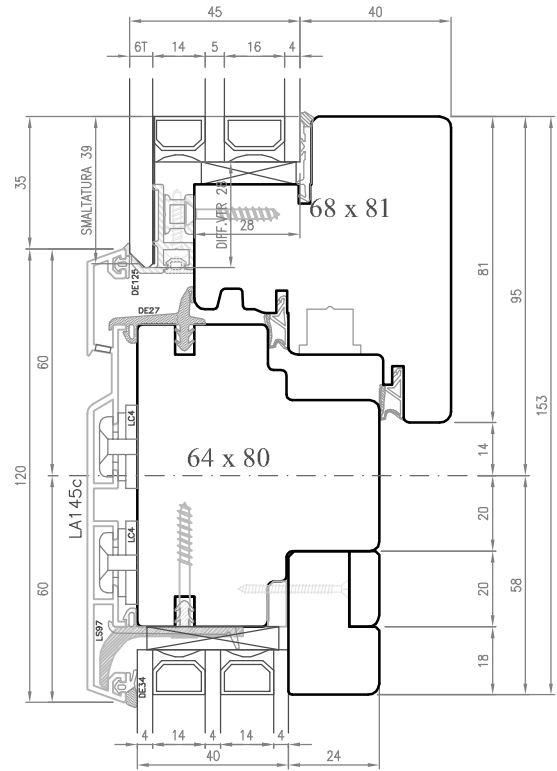

SEZ. F-F

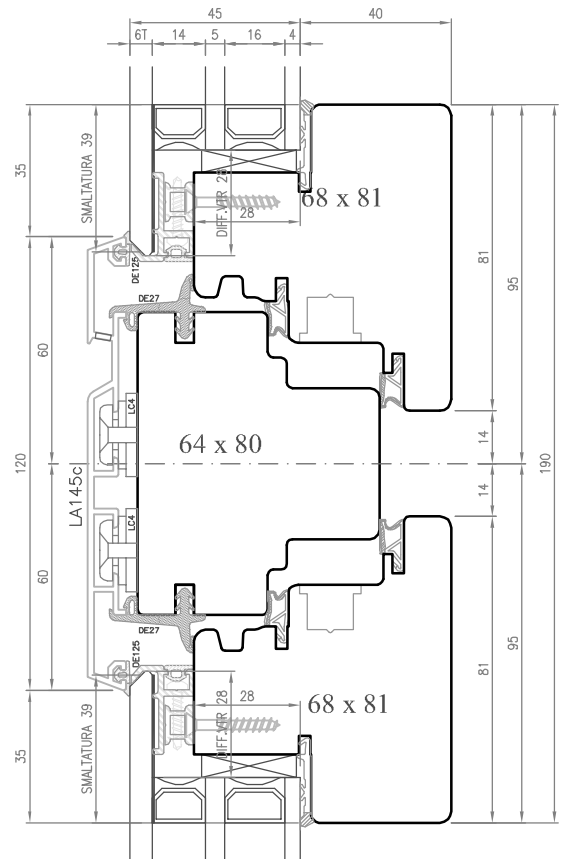

SEZ. E2-E2

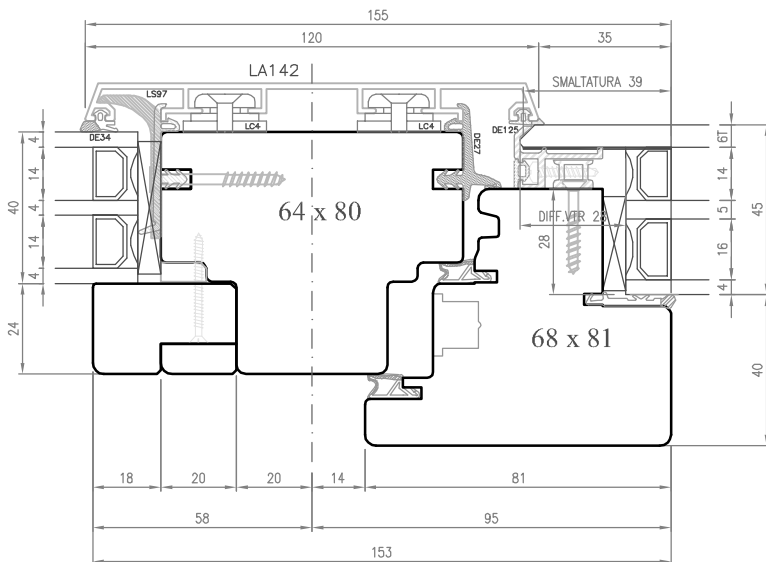

SEZ. G-G

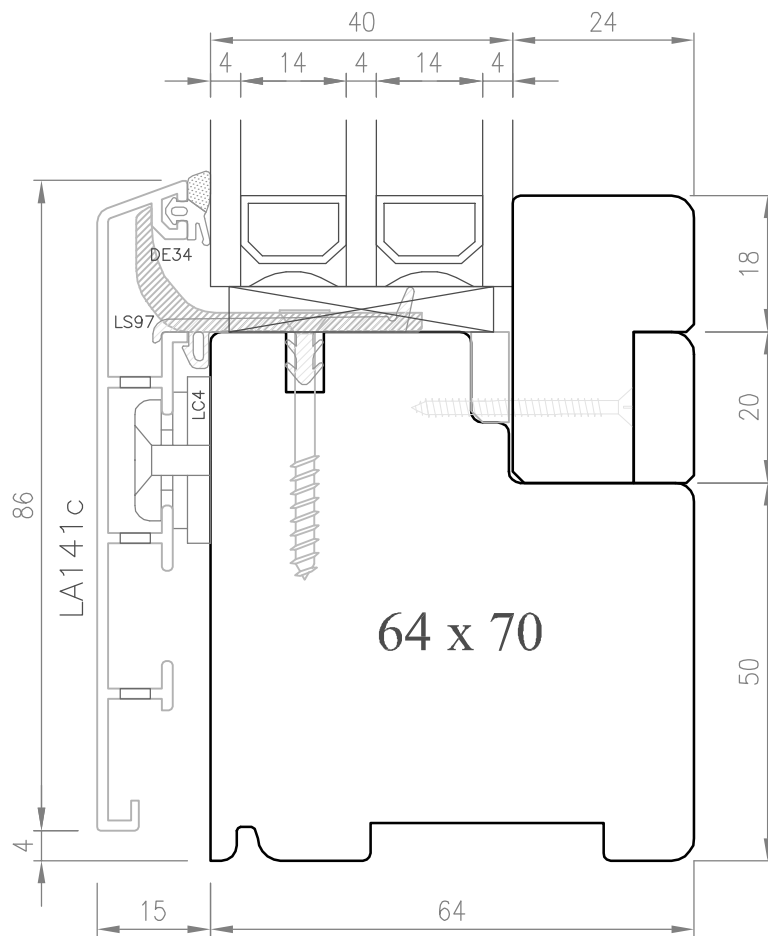
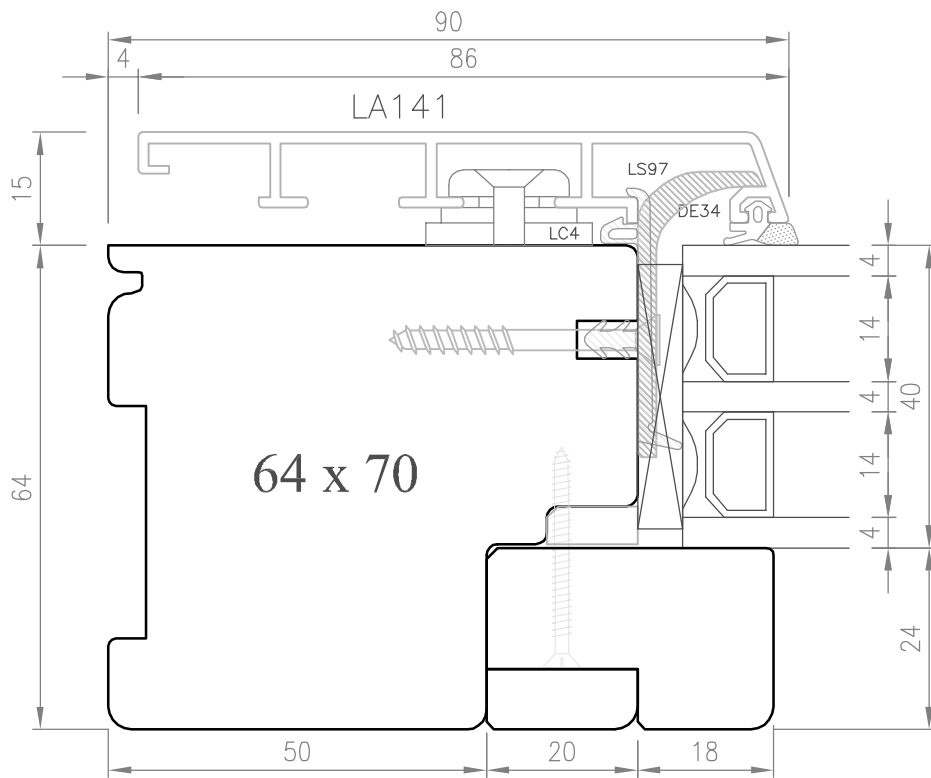

SEZ. I-I

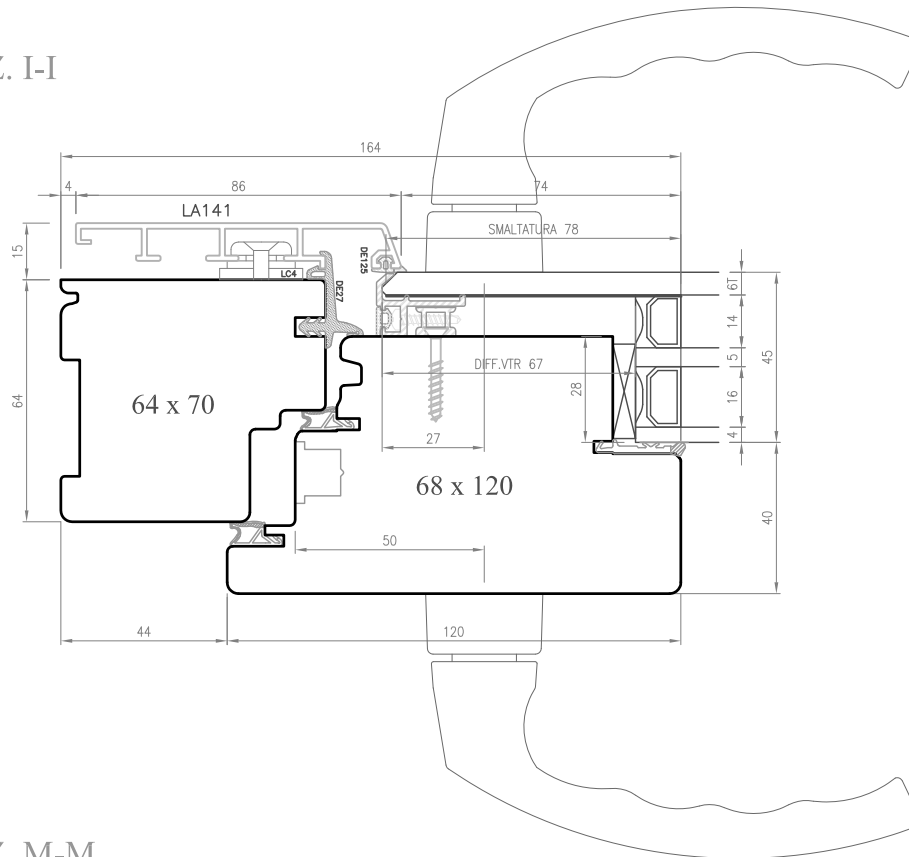

SEZ. M-M

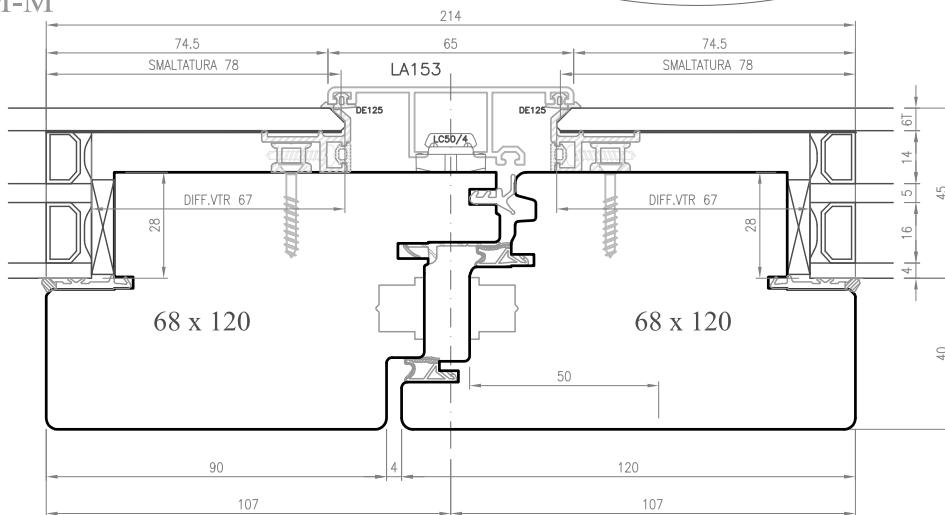

SEZ. M1-M1

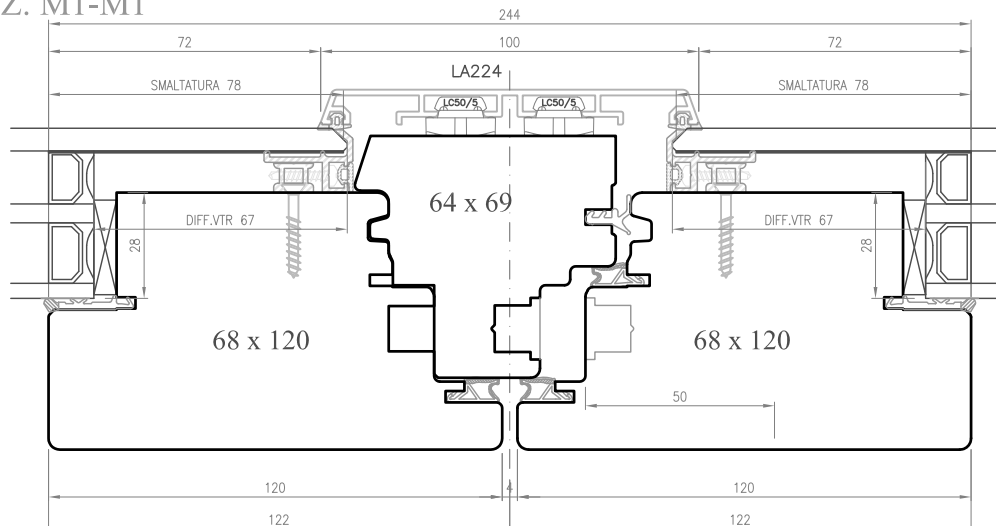

SEZ. L-L

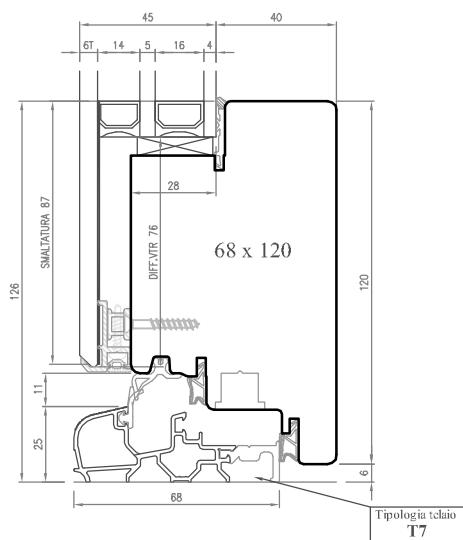

SEZ. P-P

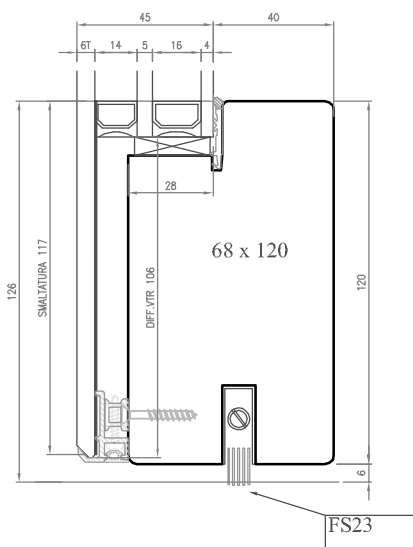

SEZ. R-R

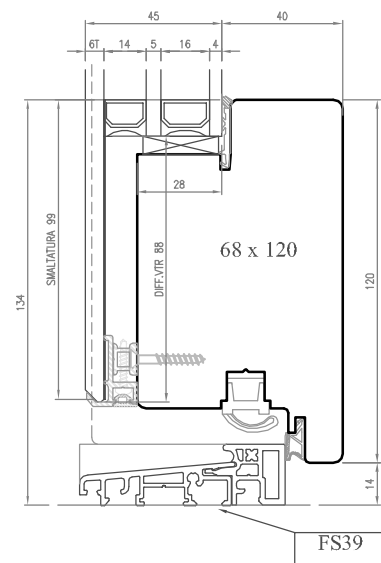

SEZ. O-O

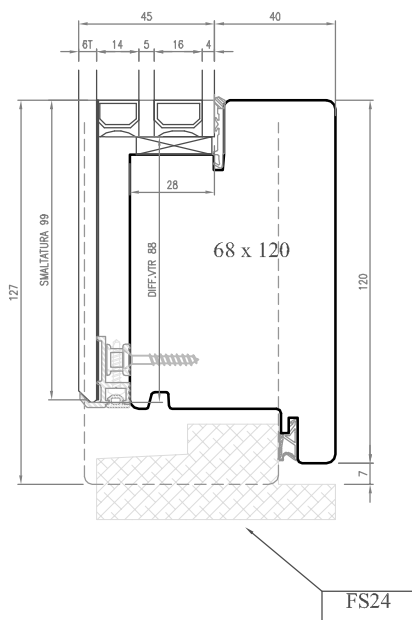

SEZ. O1-O1

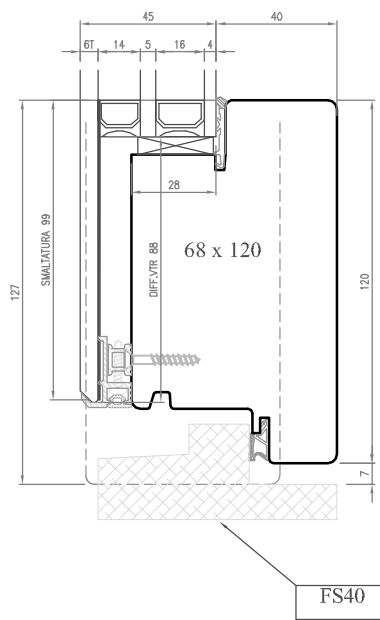

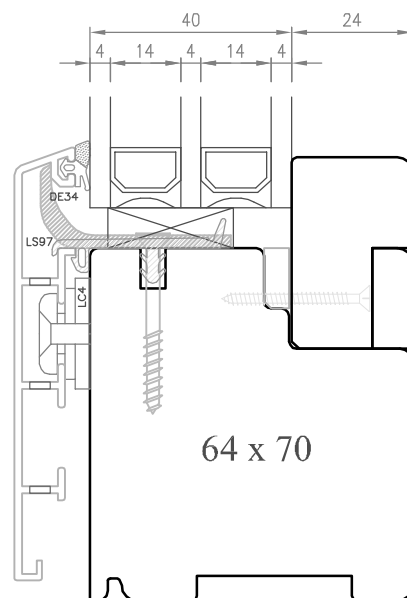
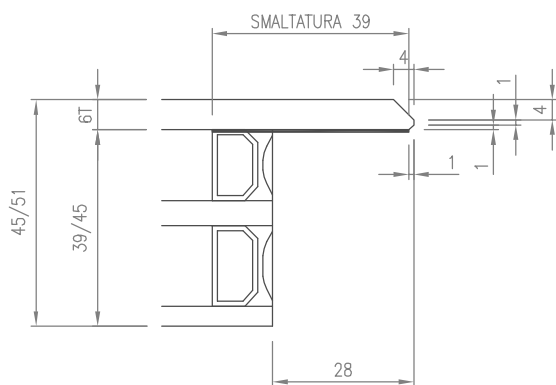
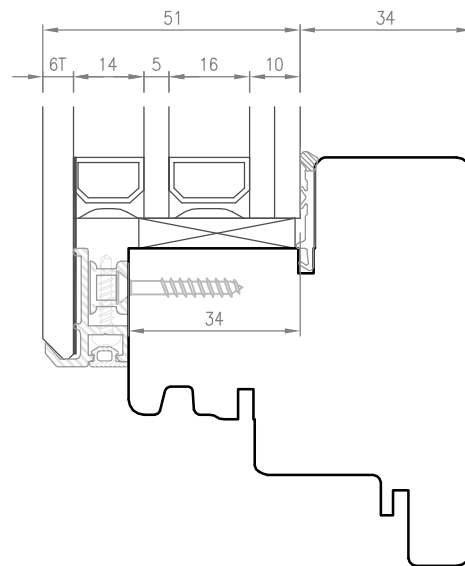
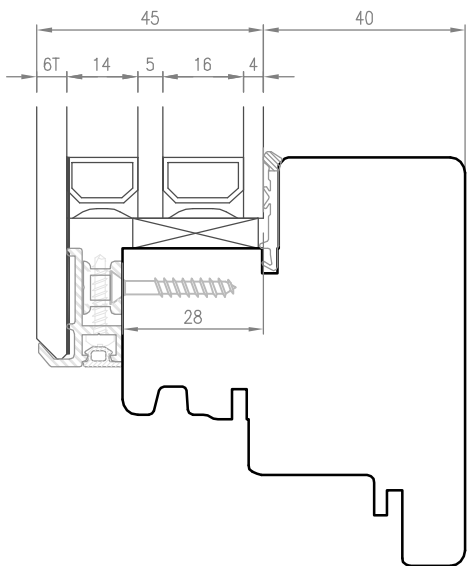

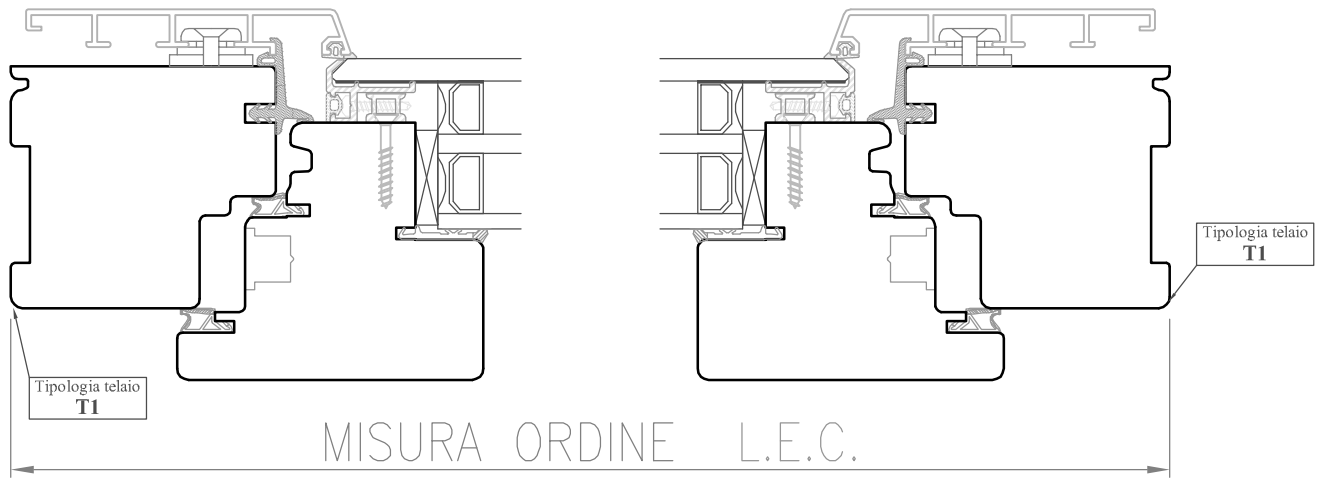
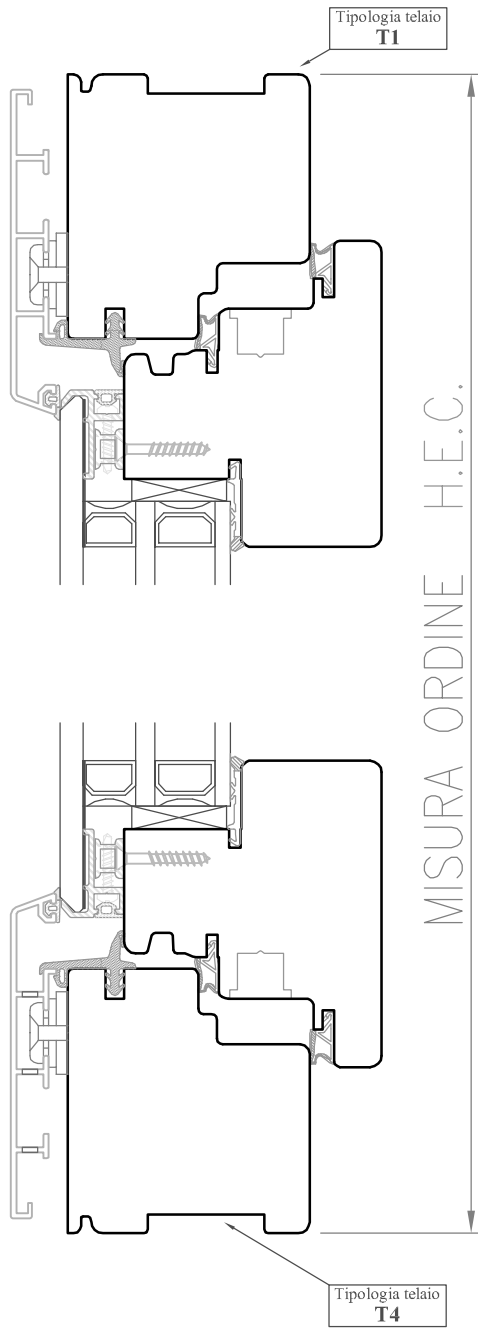

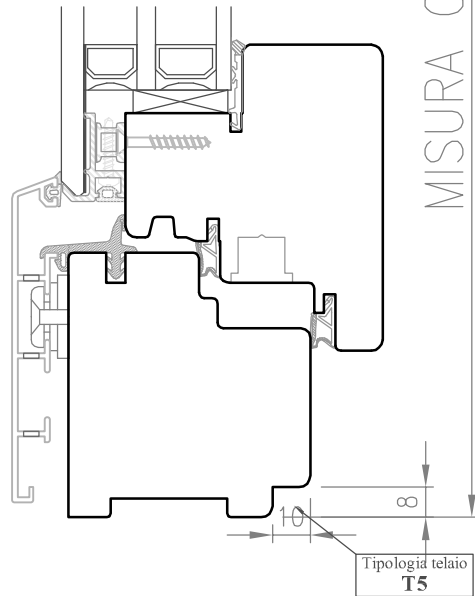
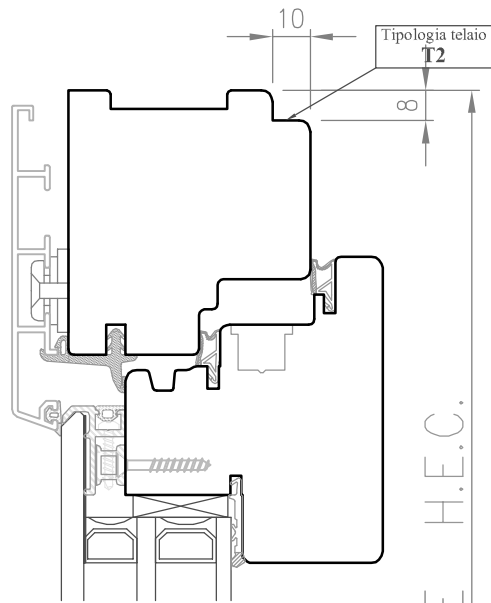

MISURA ORDINE H.E.C.

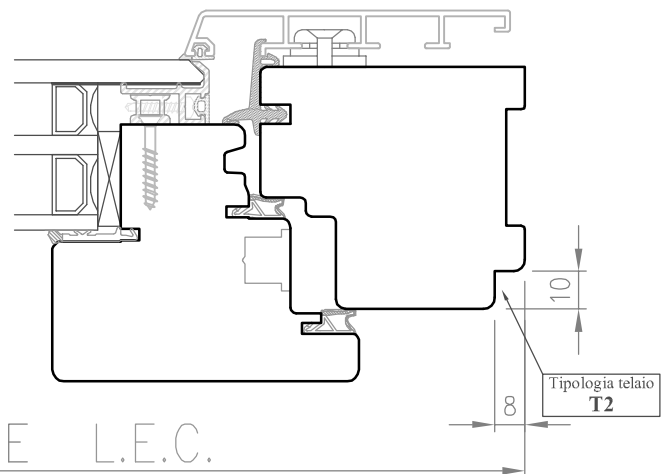
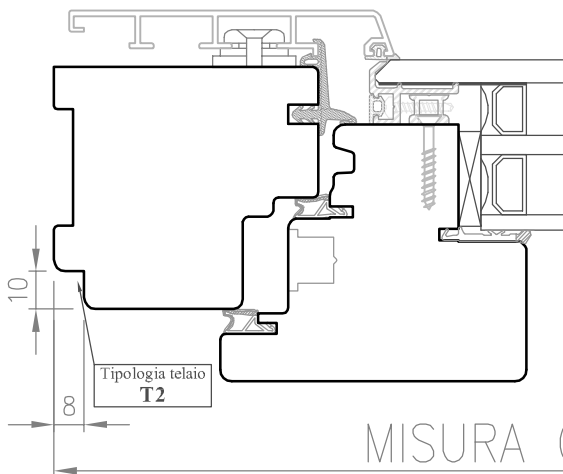

MISURA ORDINE L.E.C.

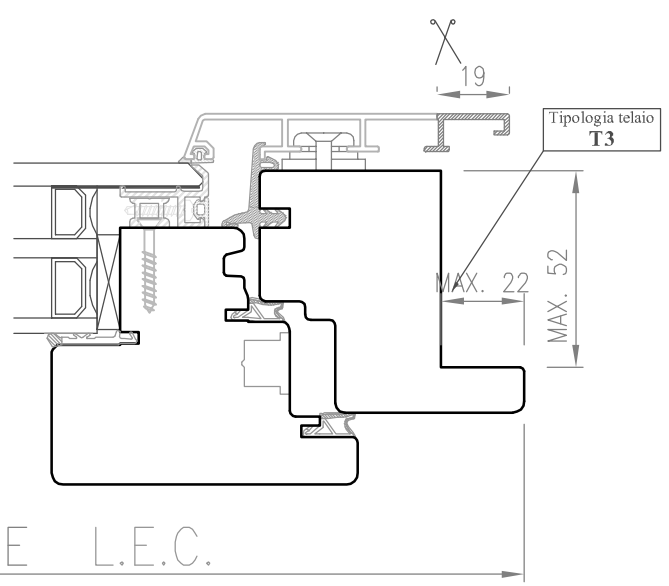
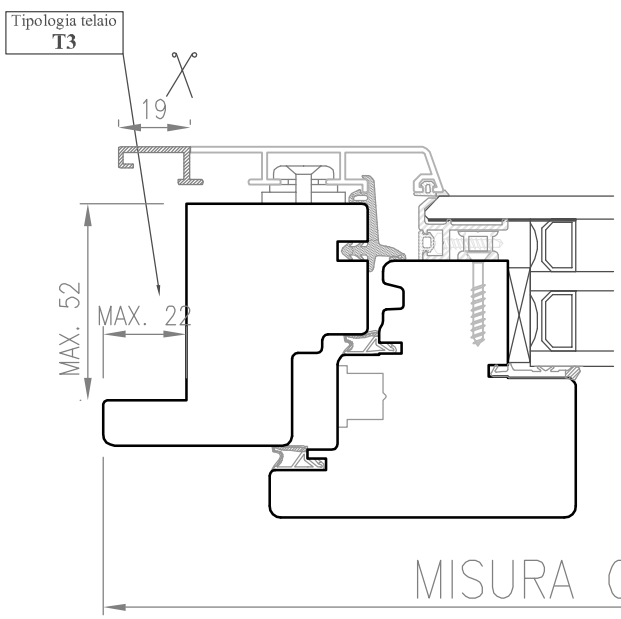
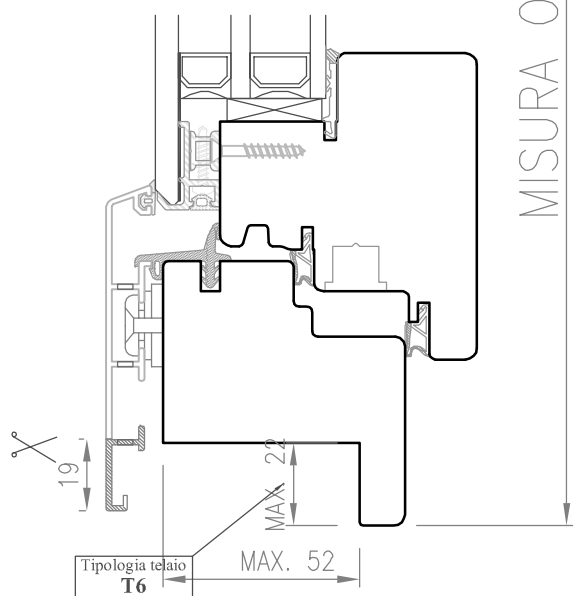
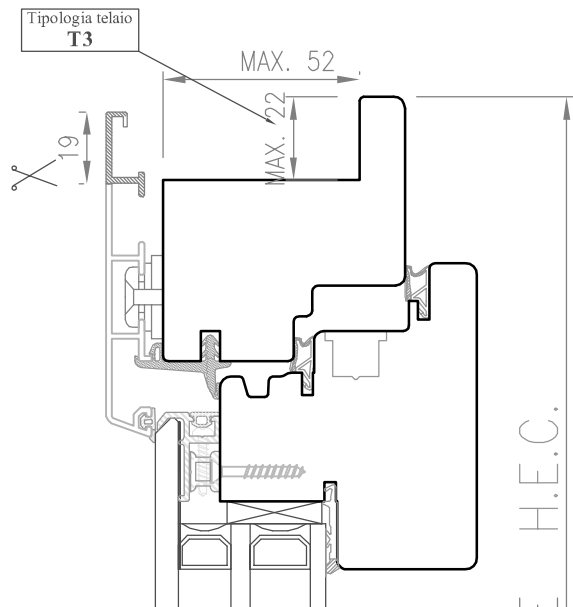

Z=3 lati

Kit Complanare

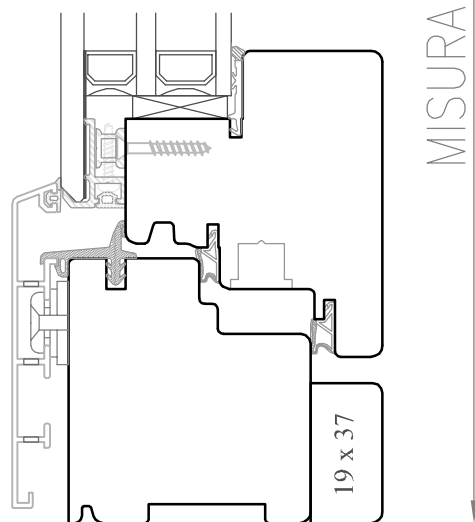
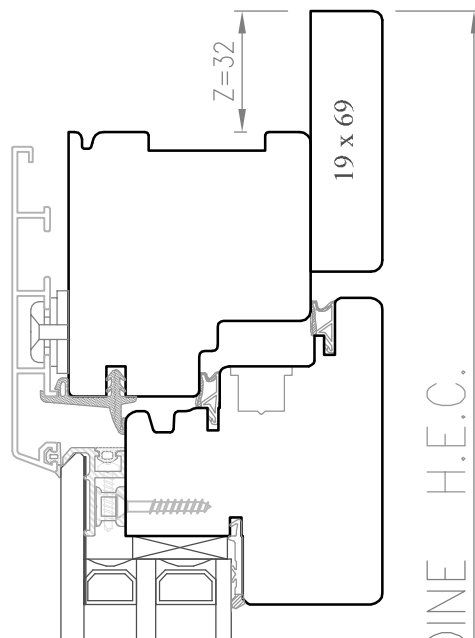

MISURA ORDINE H.E.C.

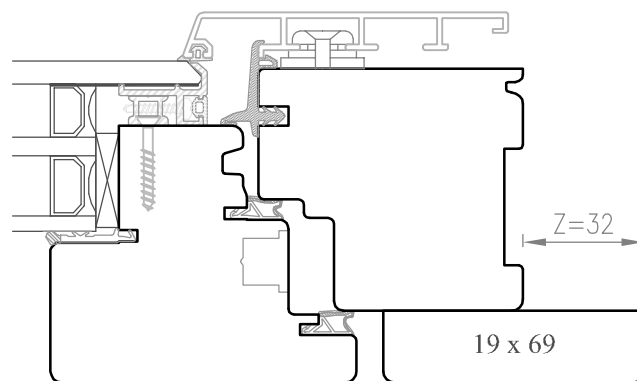
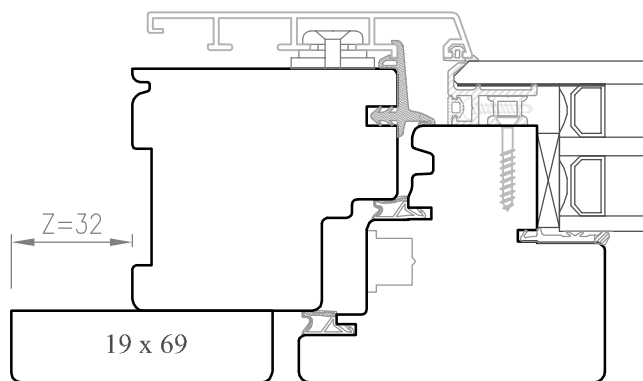

MISURA ORDINE L.E.C.

Z=4 lati

Kit Complanare

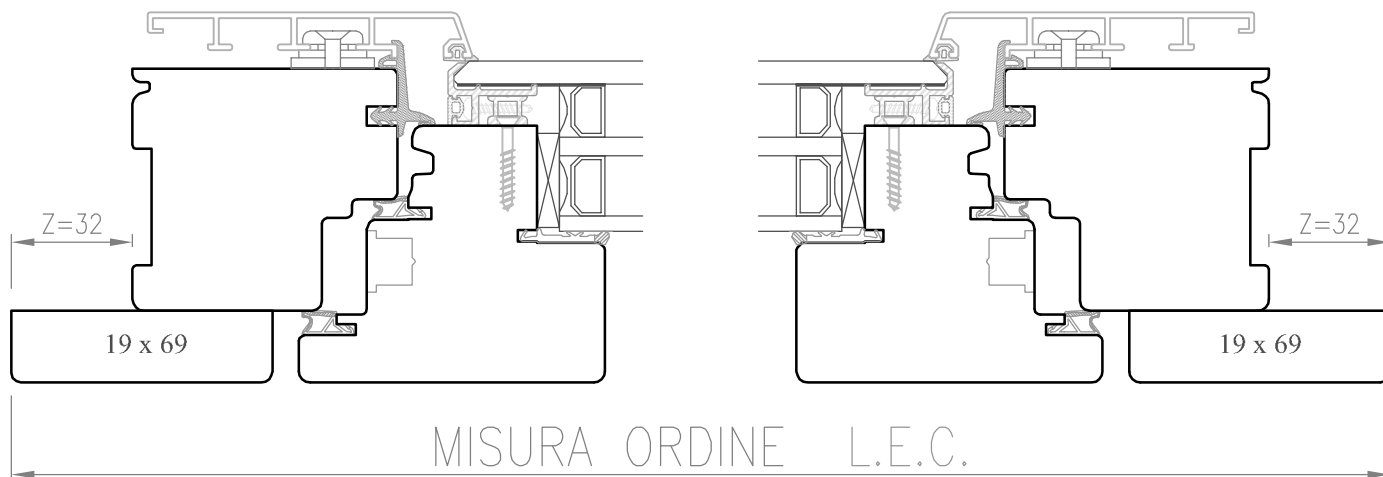
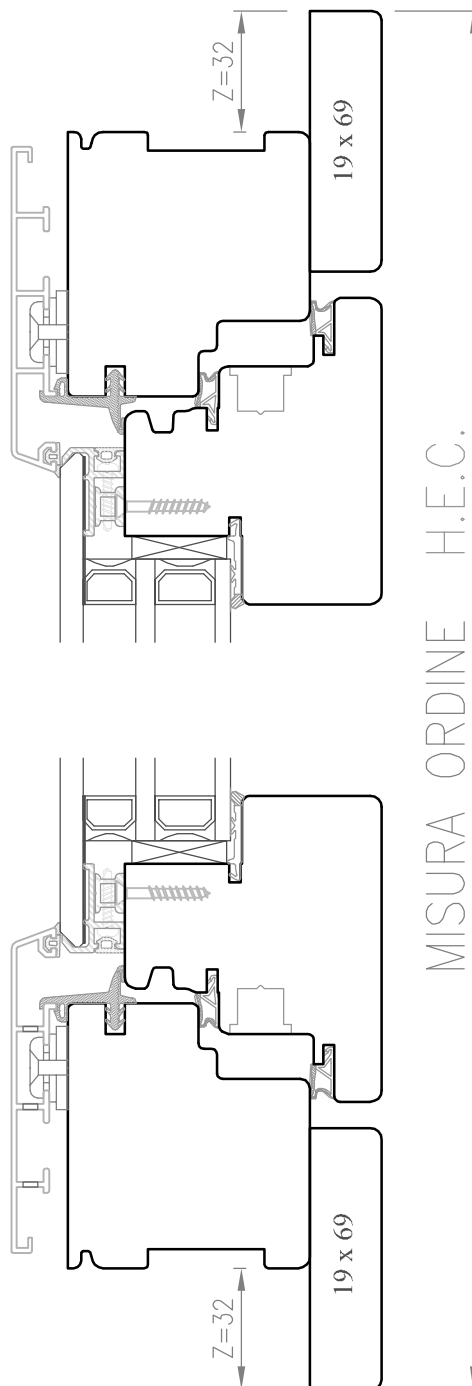

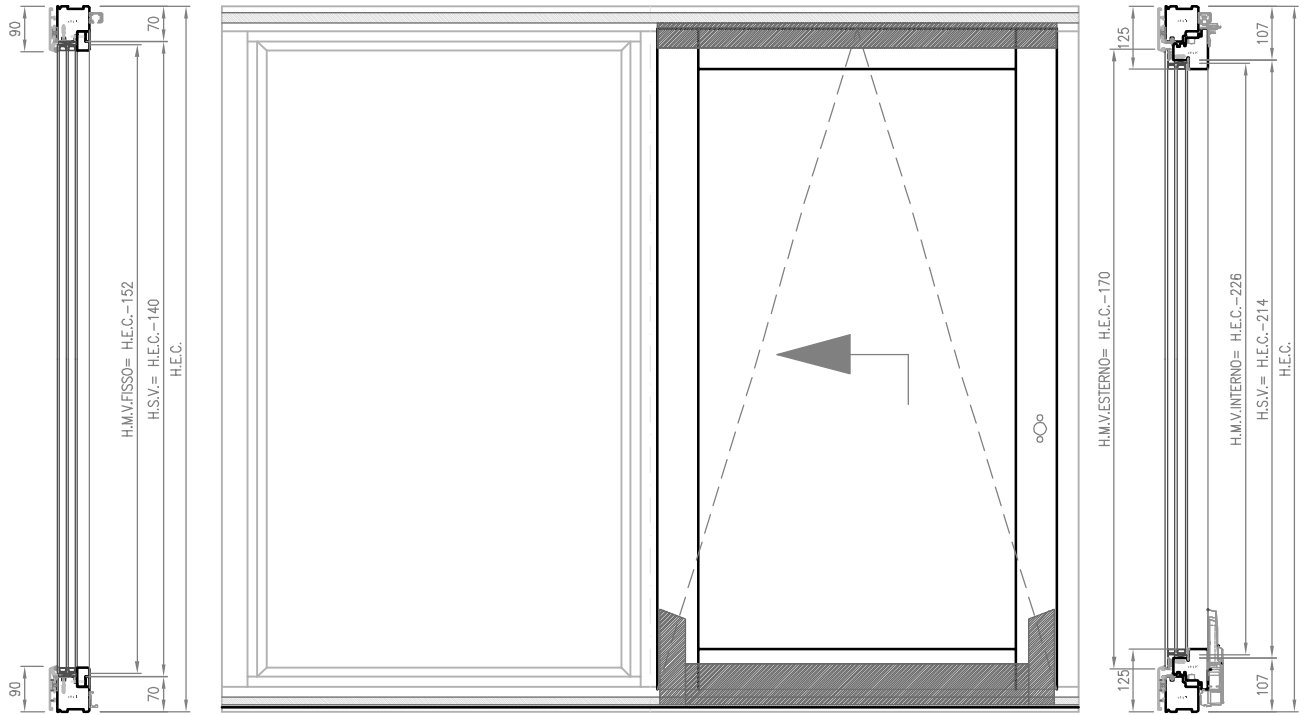

PSKF

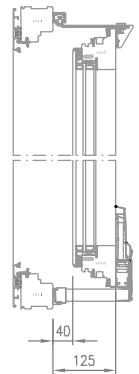
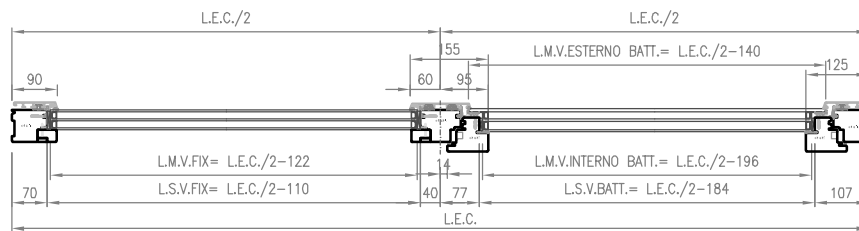

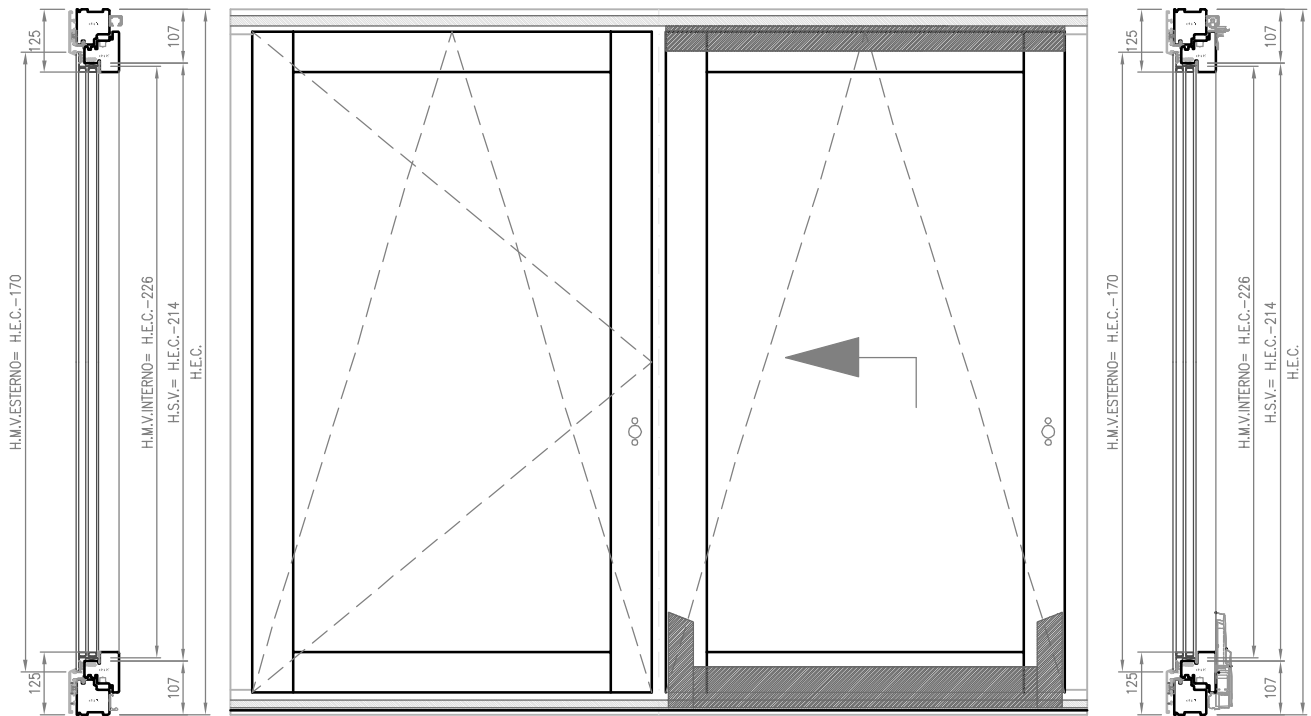

PSKF-A

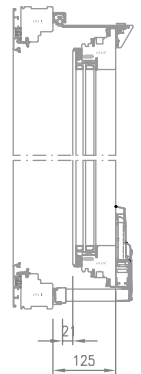
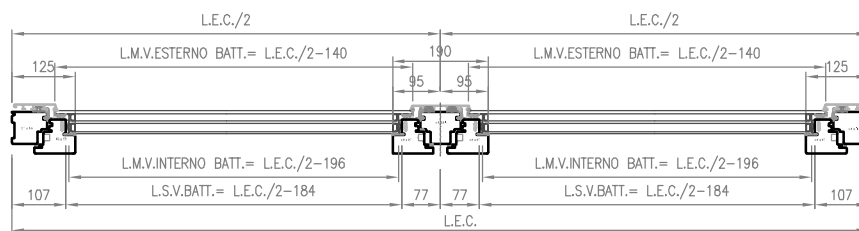

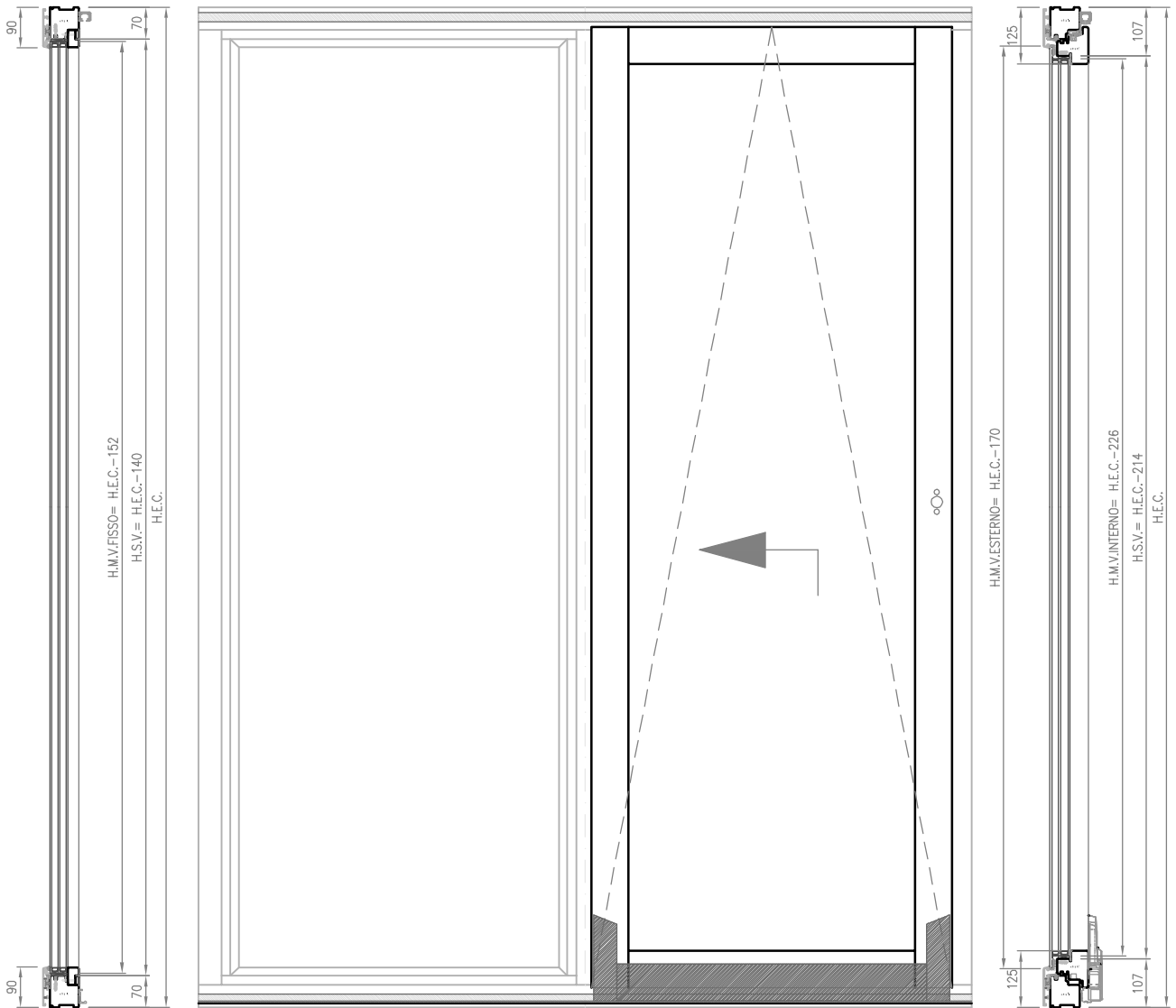

PSKP

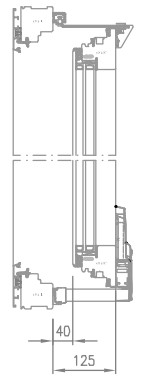
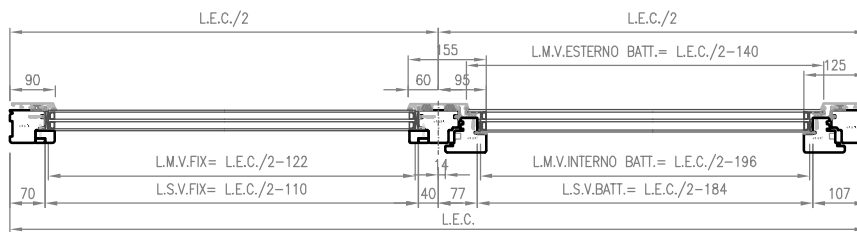

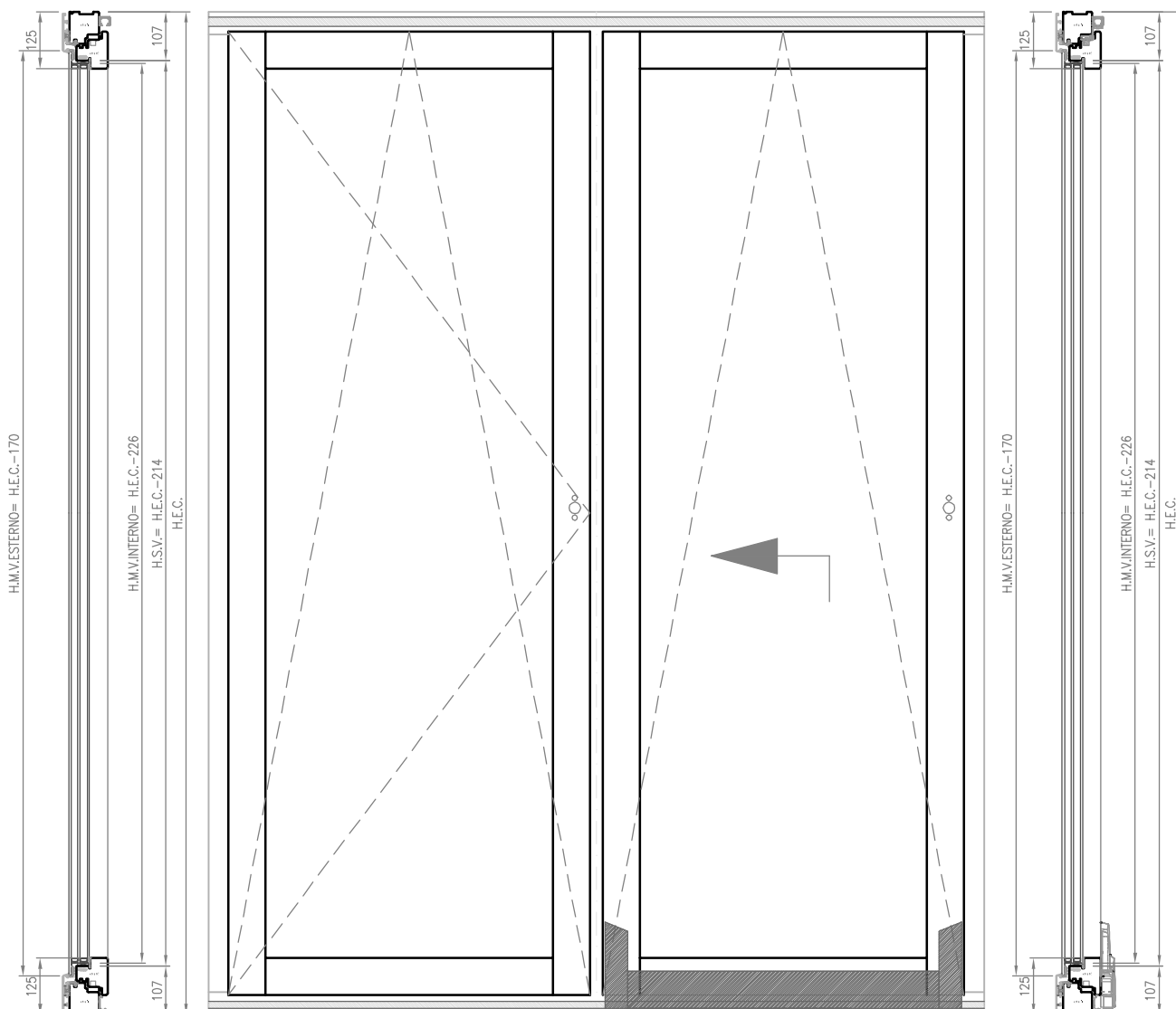

PSKP-A

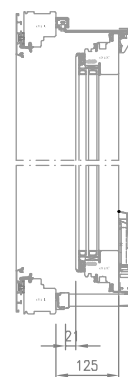
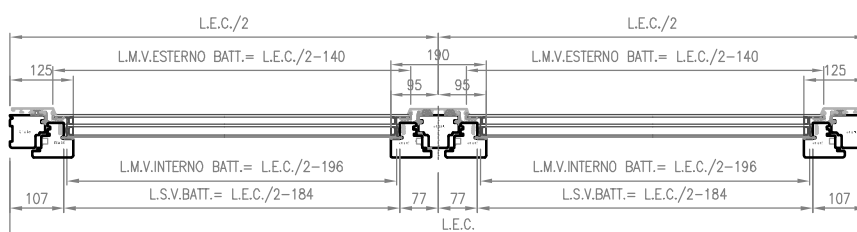

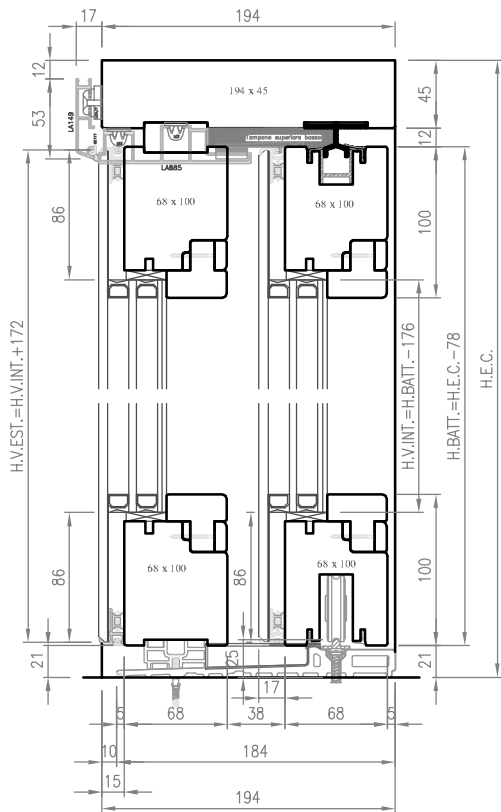

SEZ. B-B

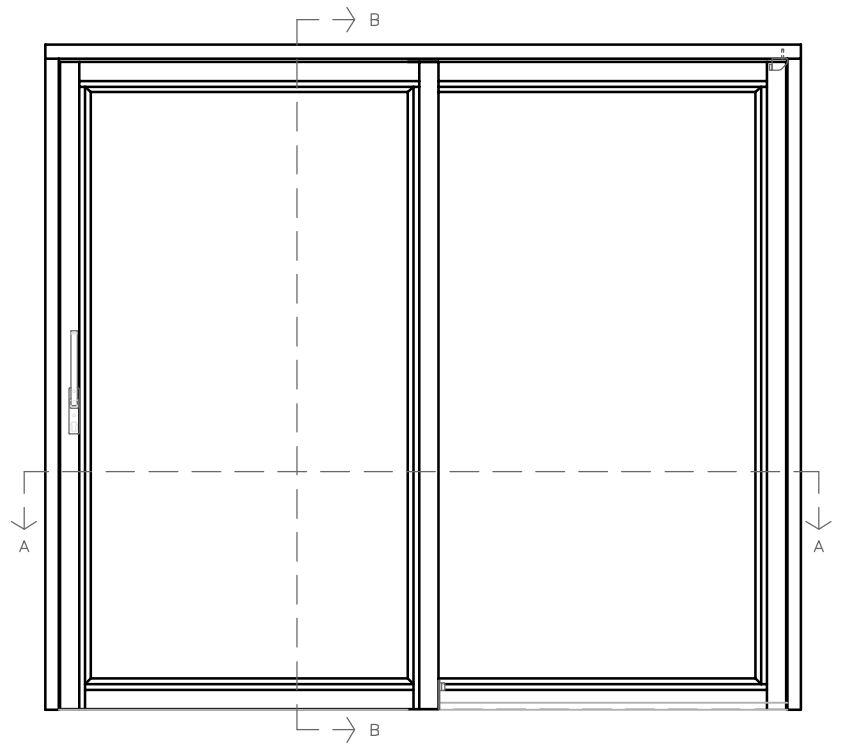

cod. VAS13X0

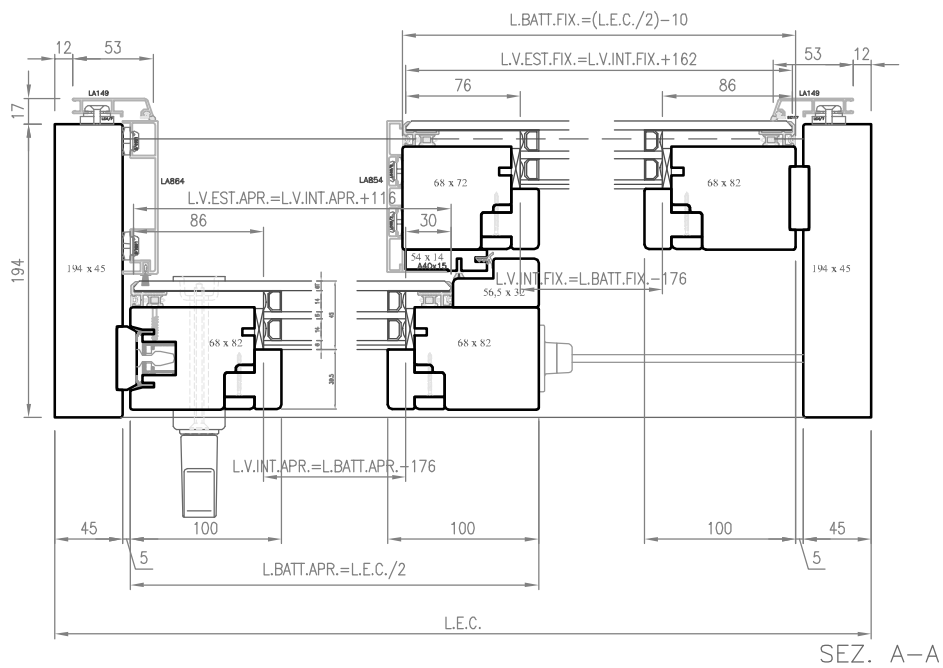

SEZ. A-A

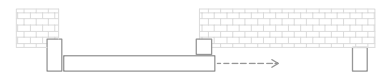
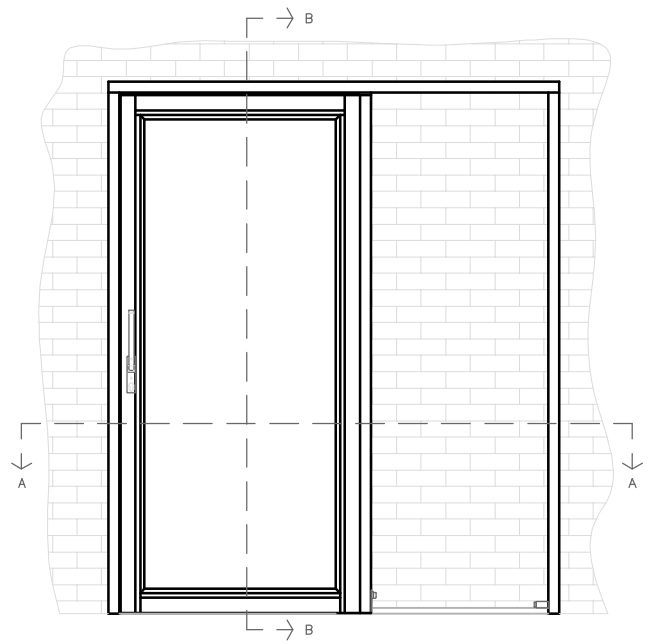
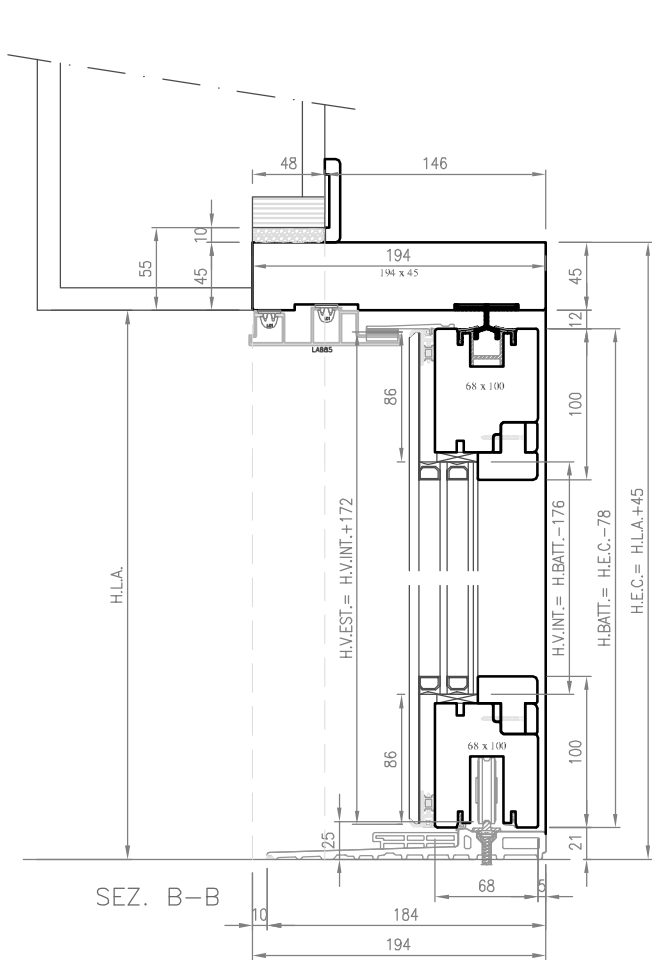

cod. VAS13XP

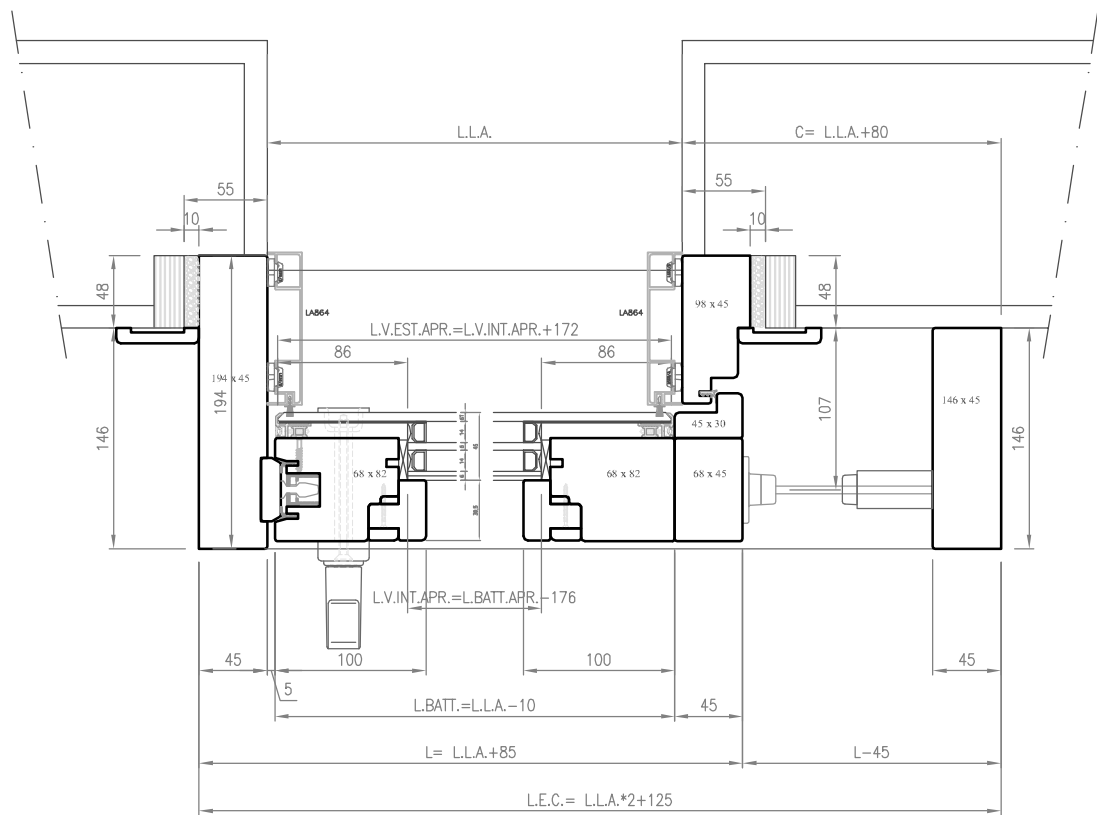

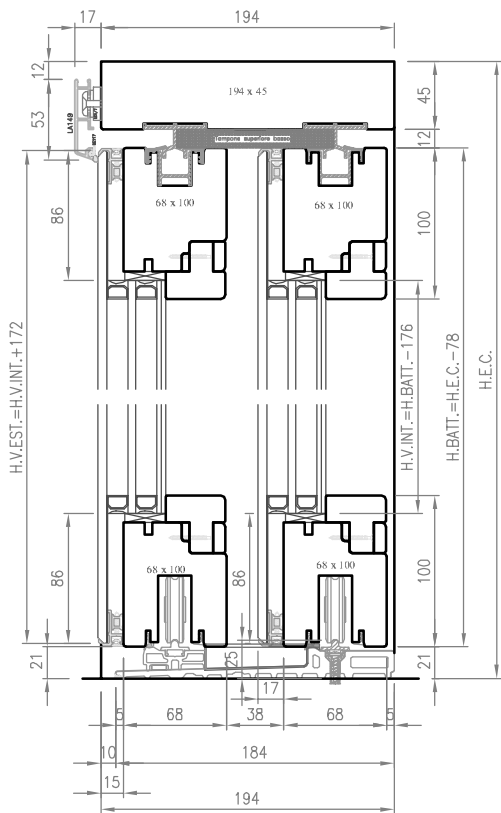

SEZ. B-B

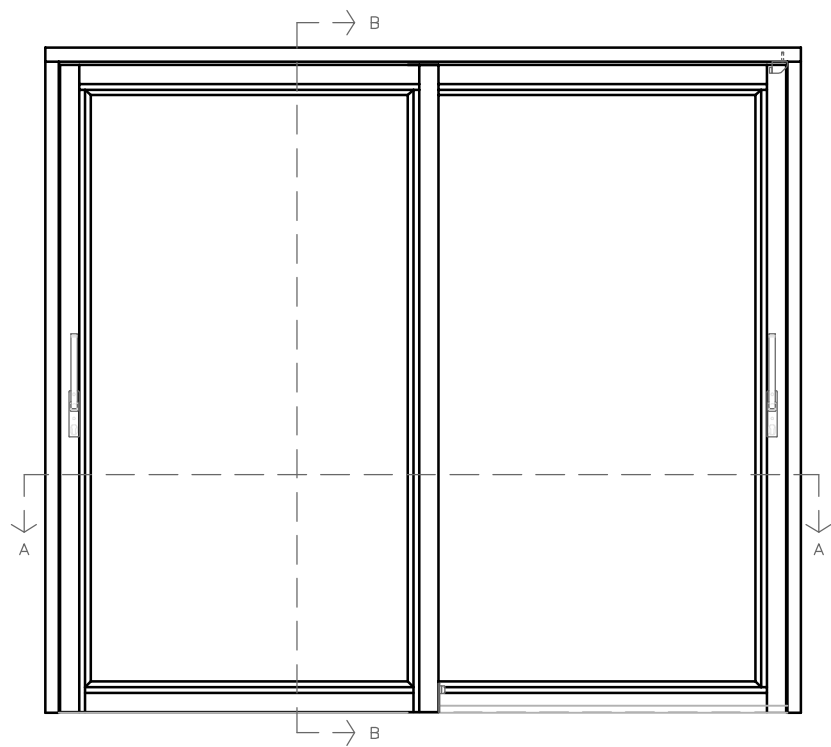

cod. VAS13XX

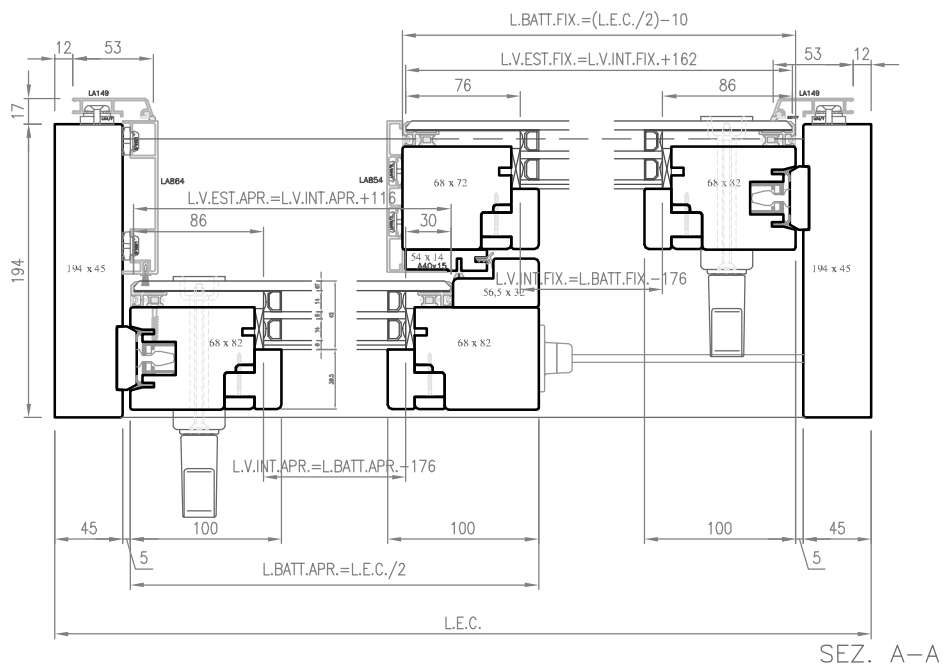

SEZ. A-A

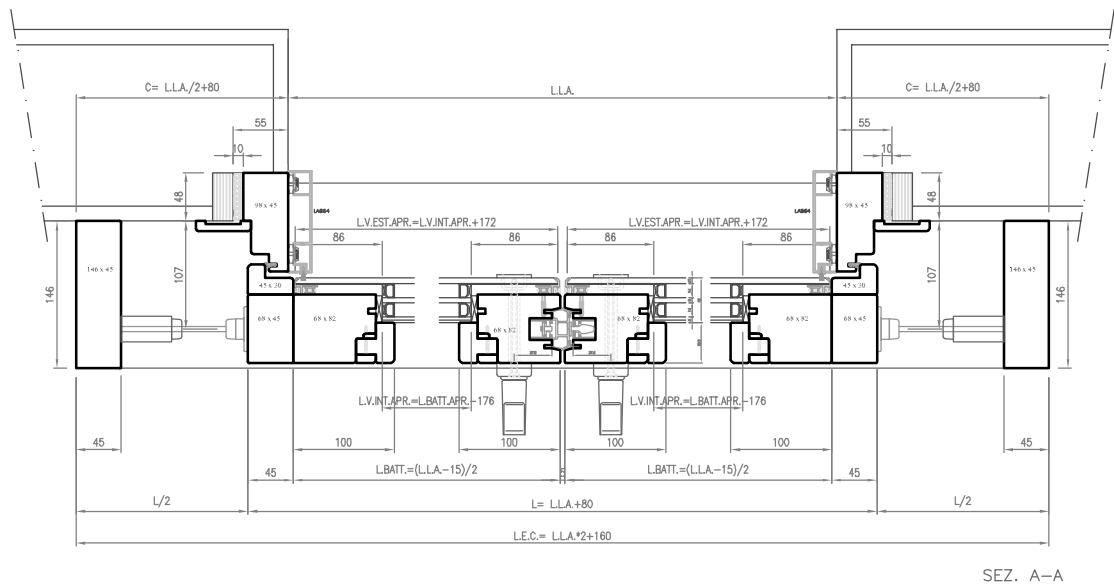
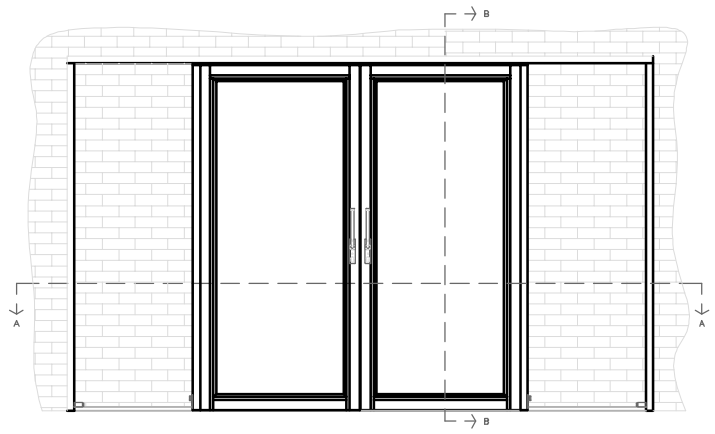
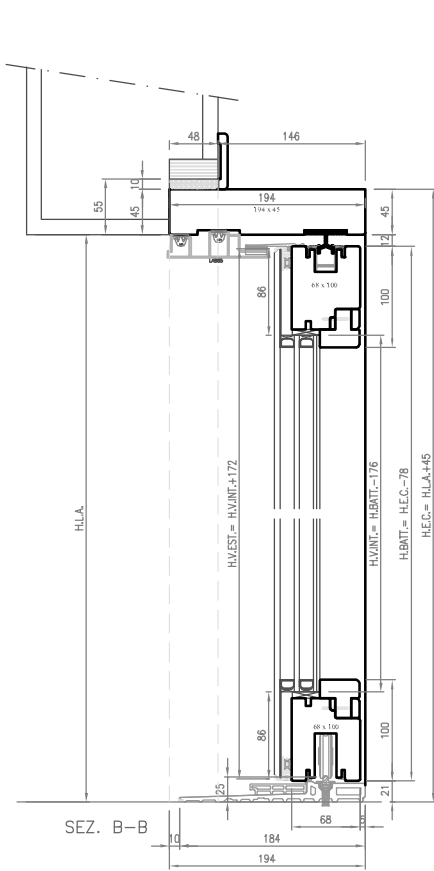

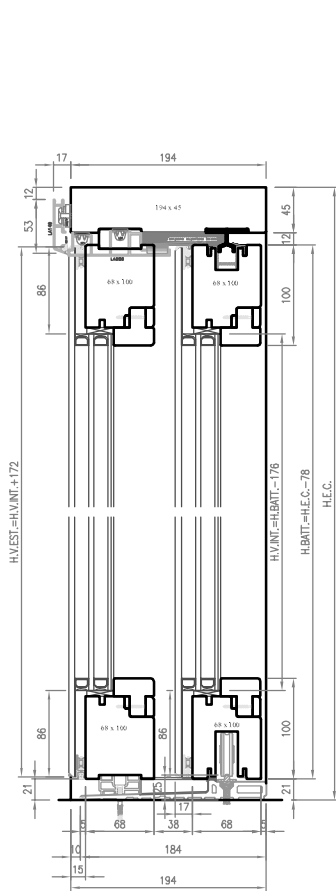

SEZ. B-B

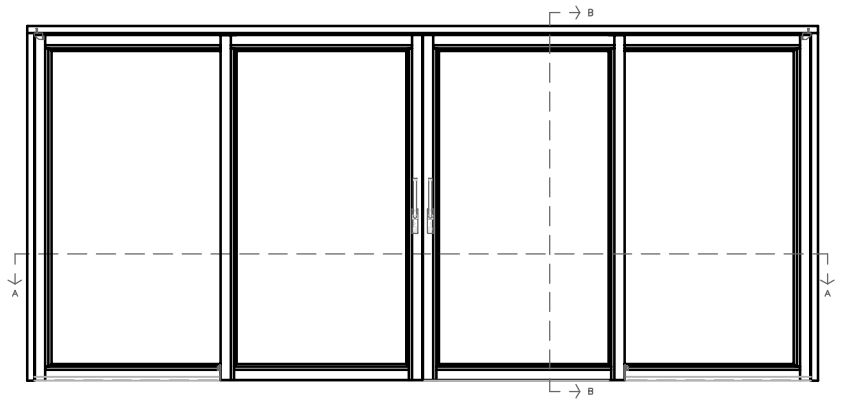

cod.VAS130XXO

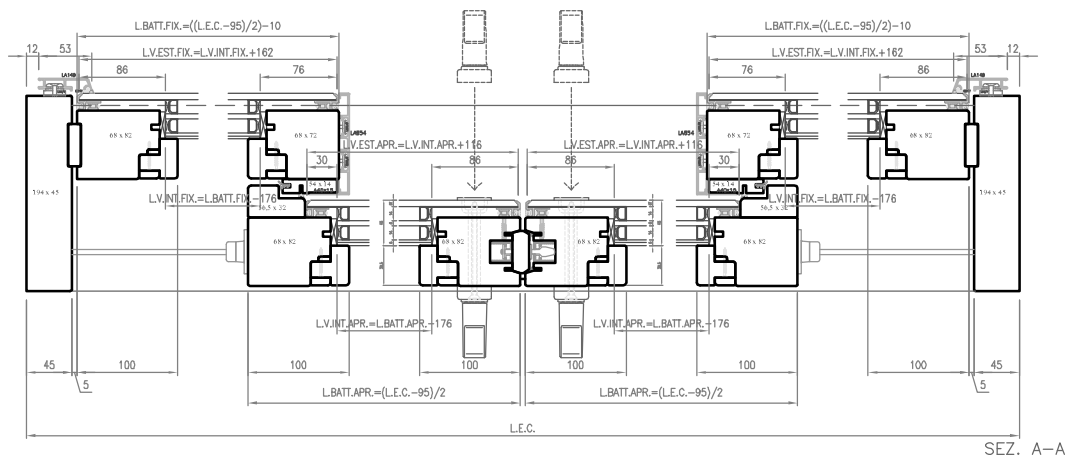

SEZ. A-A

SOLUZIONE RELATIVA AL CONTROTELAIO "ECLISSE"

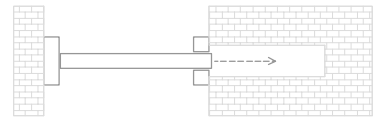
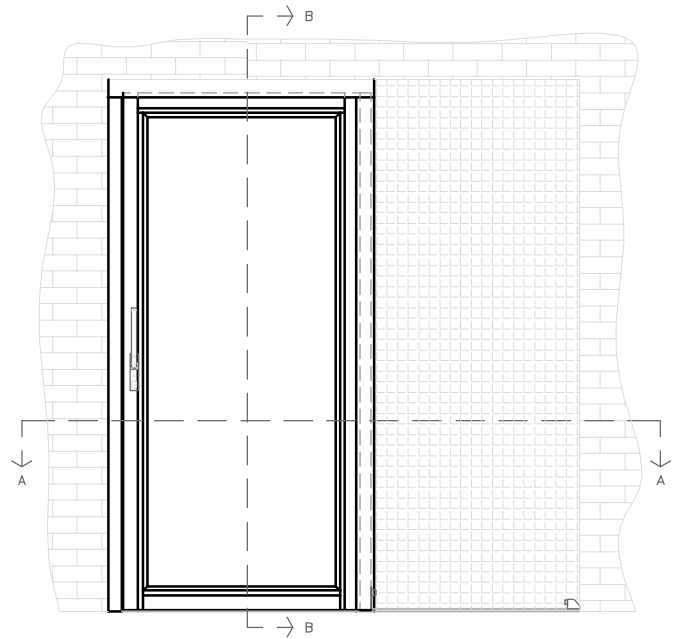
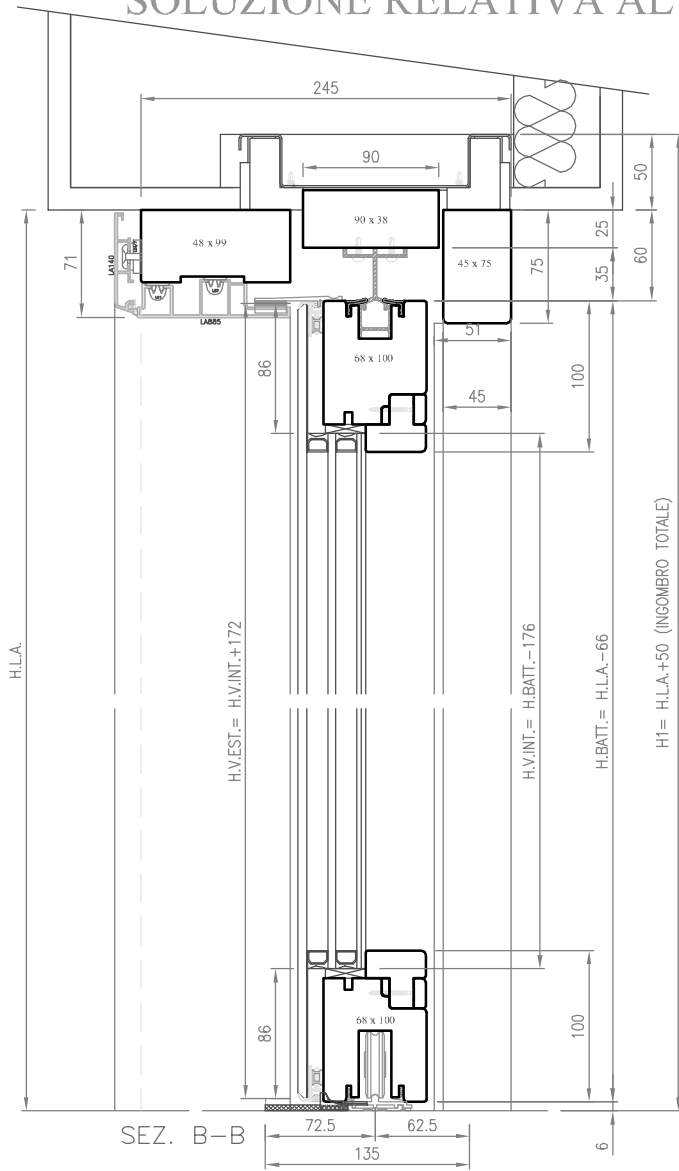

cod.VASXM

C= L.L.A.x2-30 (INGOMBRO TOTALE)

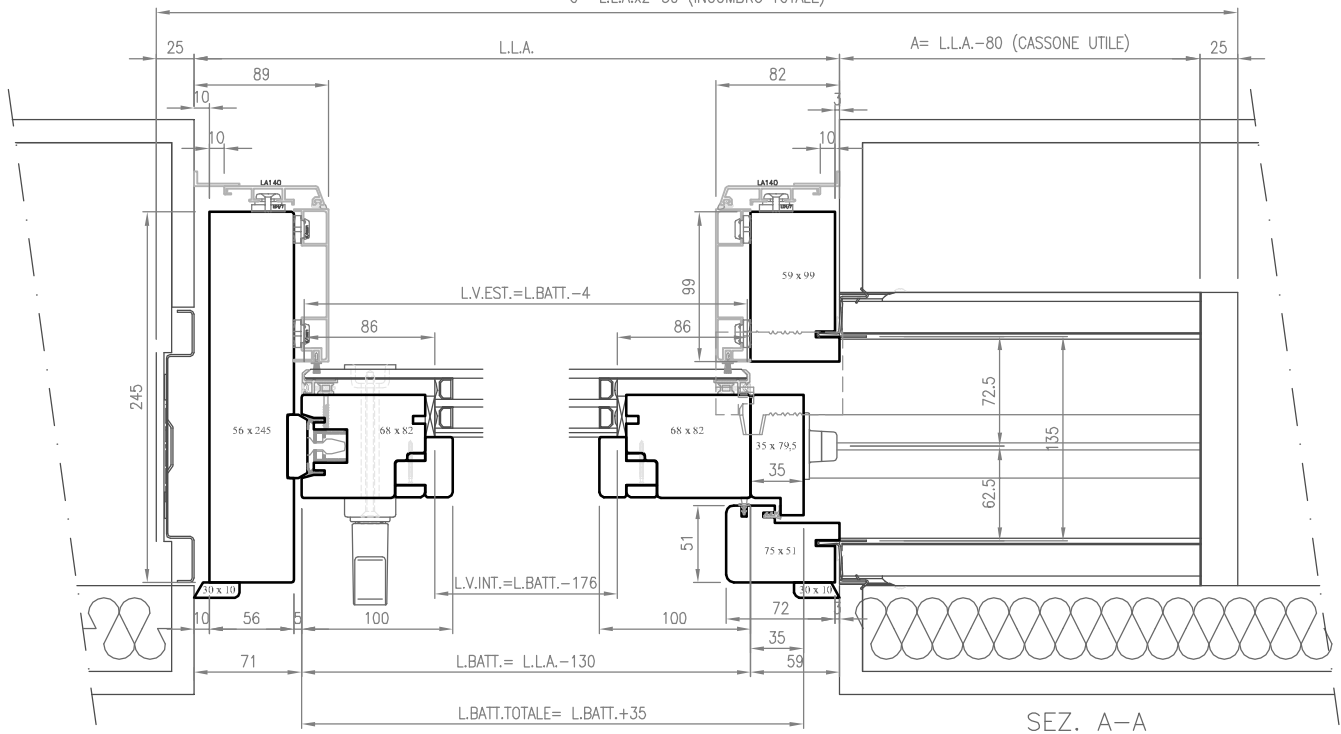

SEZ. A-A

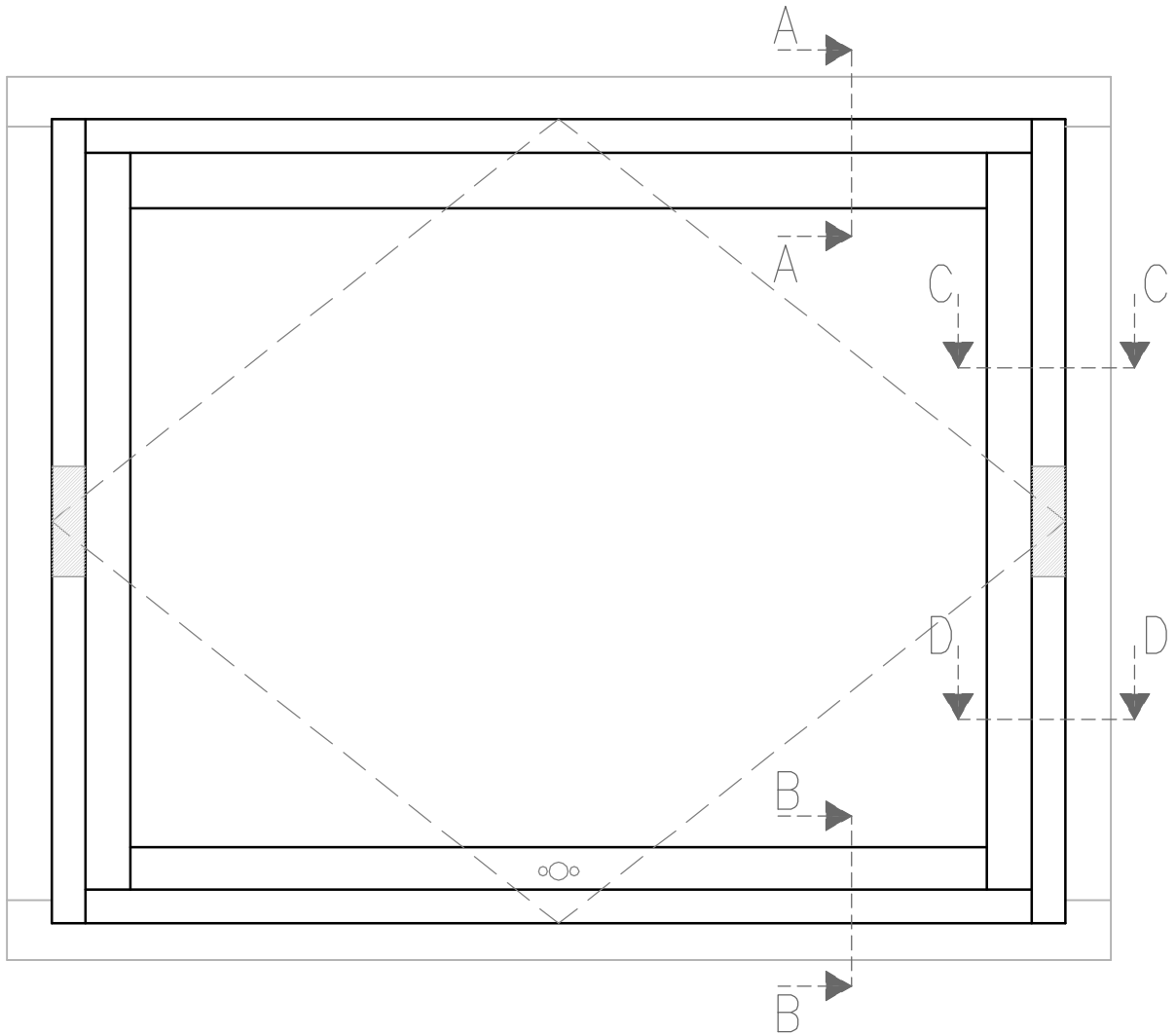

SEZ. A-A

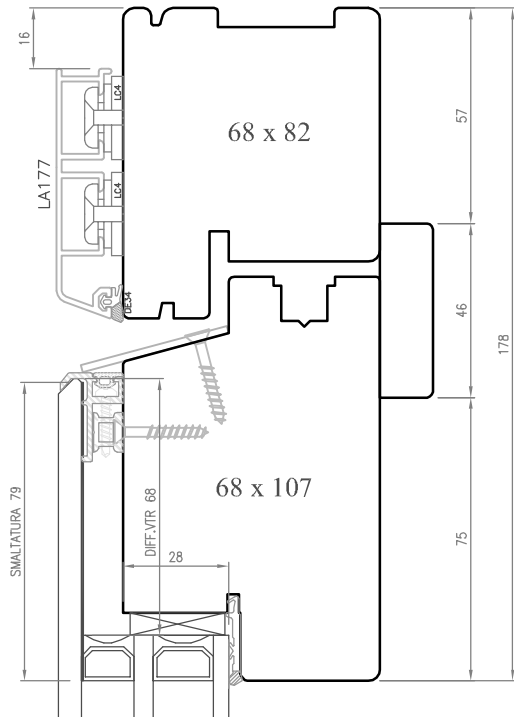

SEZ. C-C

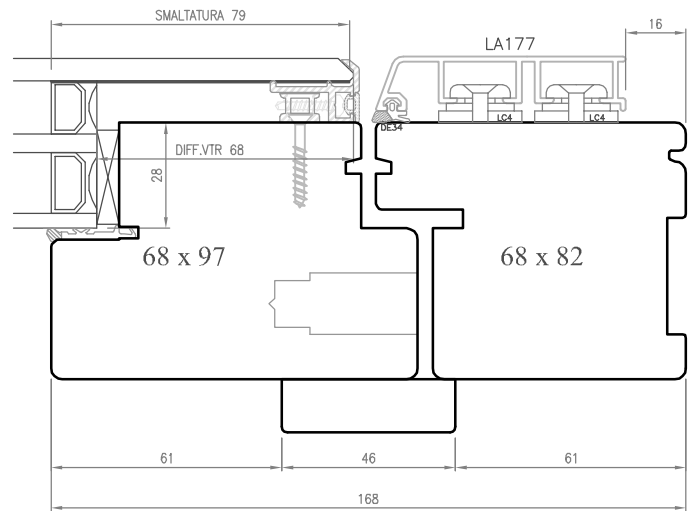

SEZ. B-B

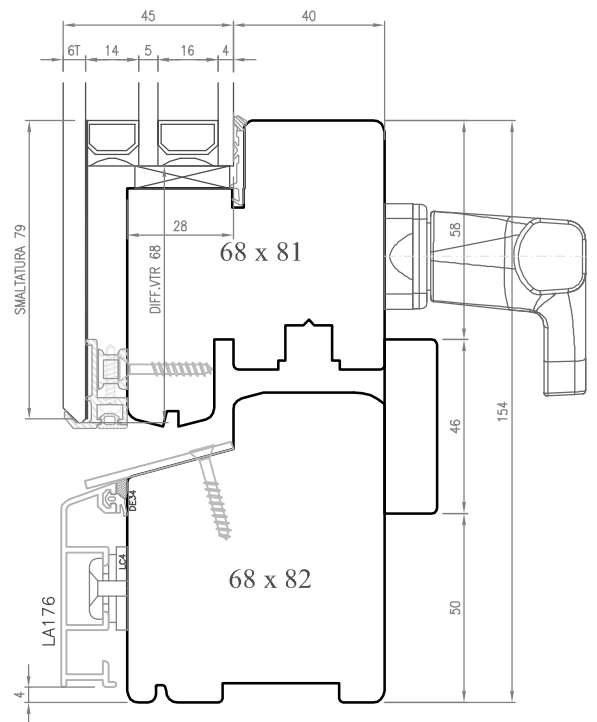

SEZ. D-D

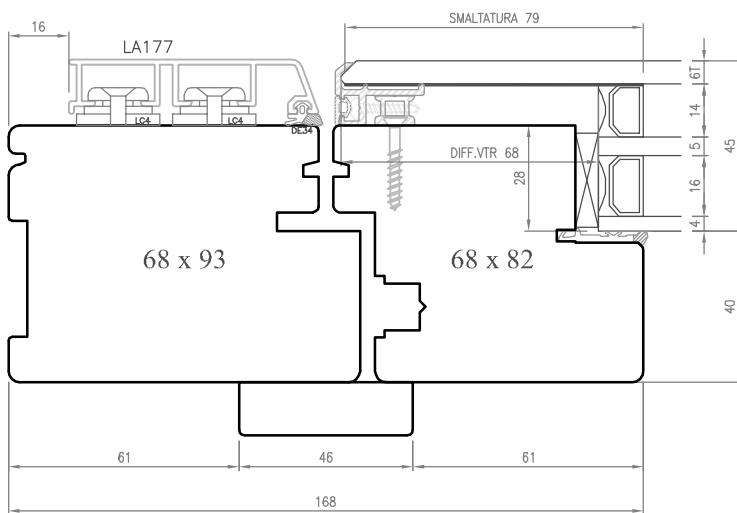

H.MANIGLIA 1036(1050)

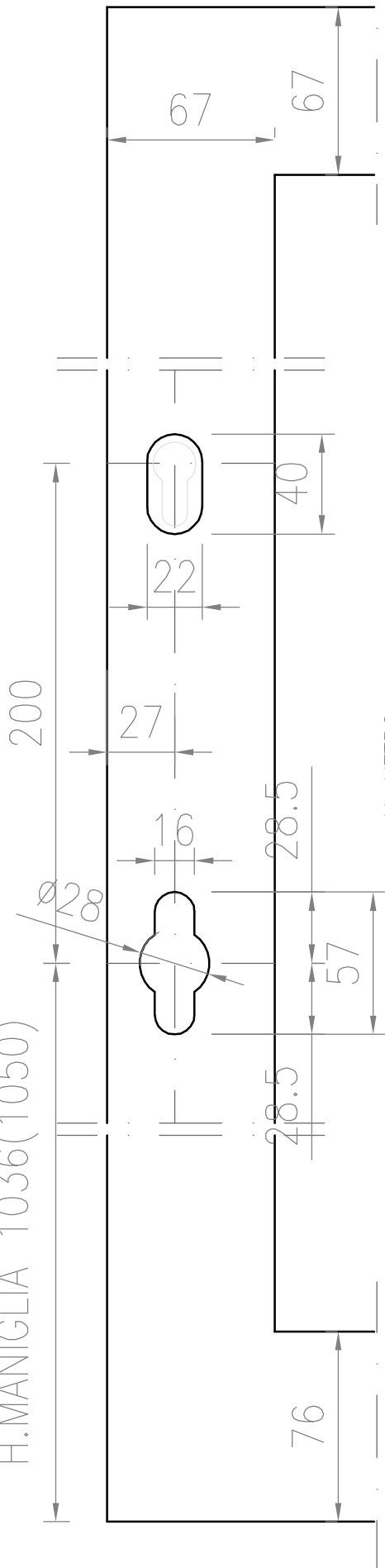

H. VETRO

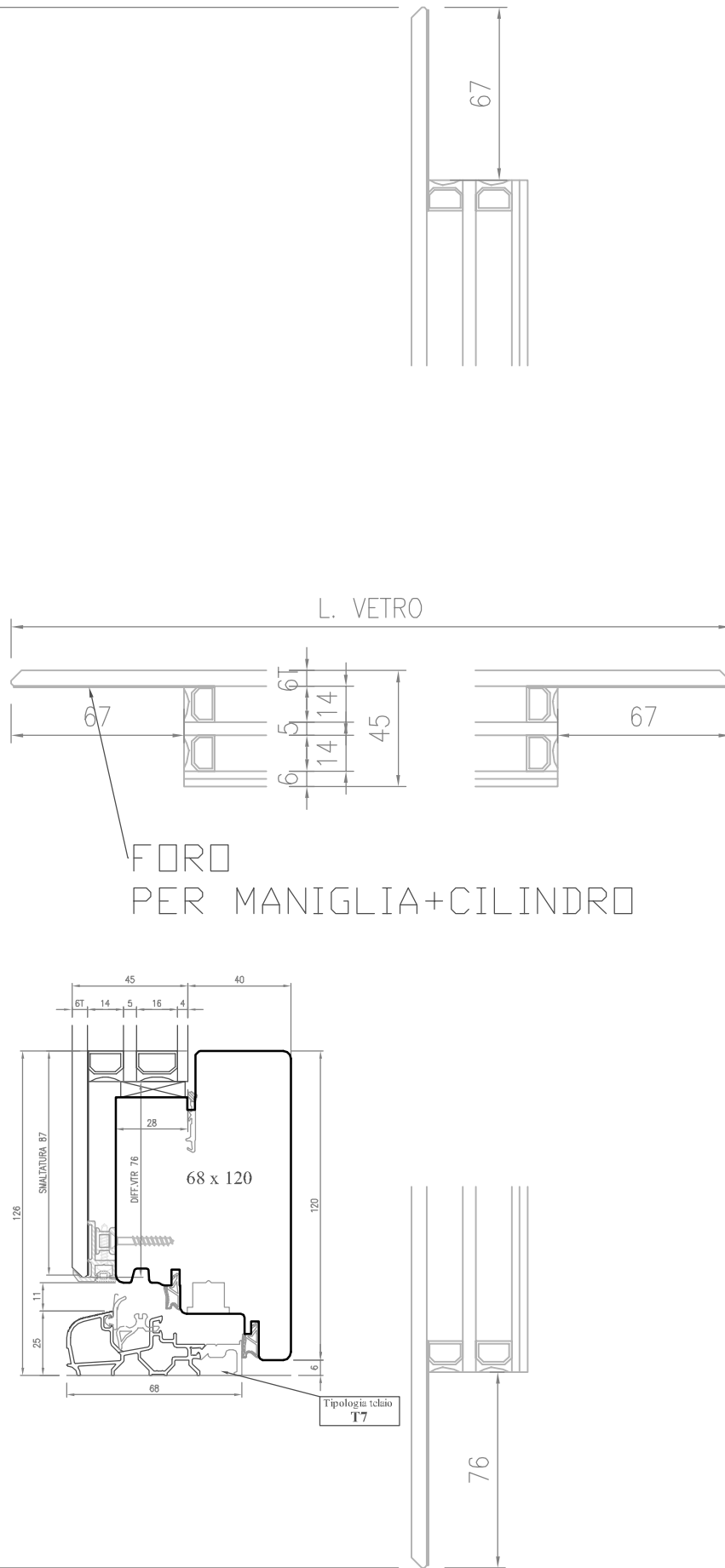

FORO PER MANIGLIA+CILINDRO

H.MANIGLIA 1036(1050)

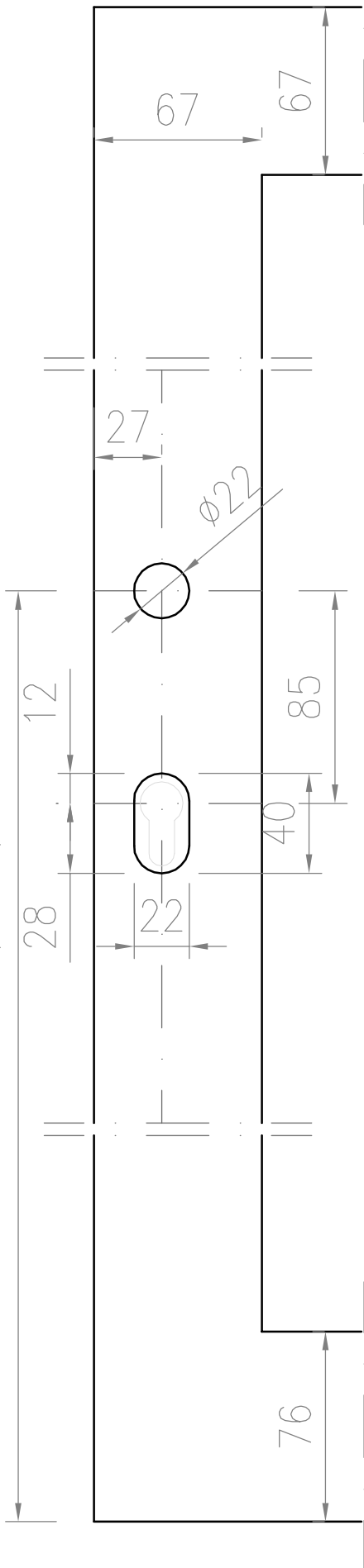

H. VETRO

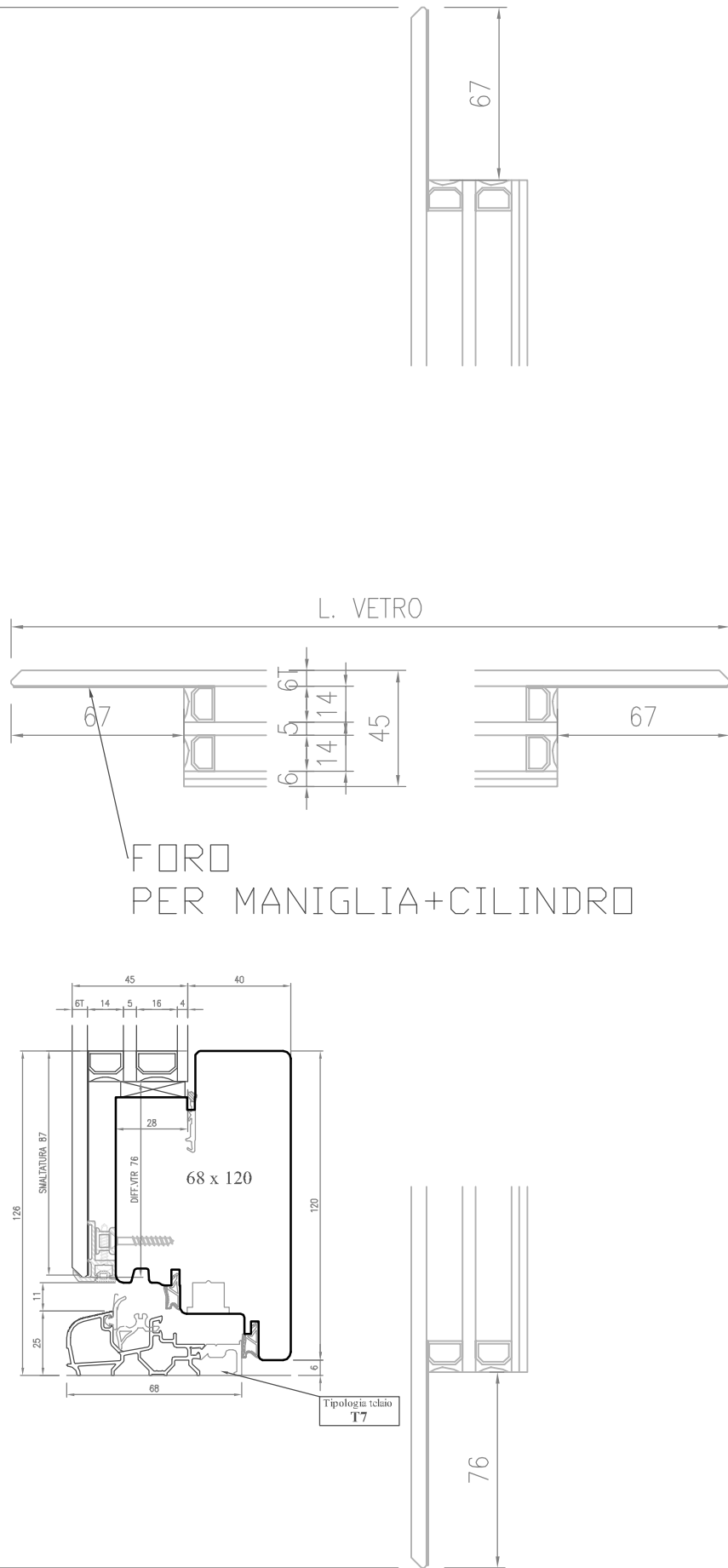

FORO PER MANIGLIA+CILINDRO

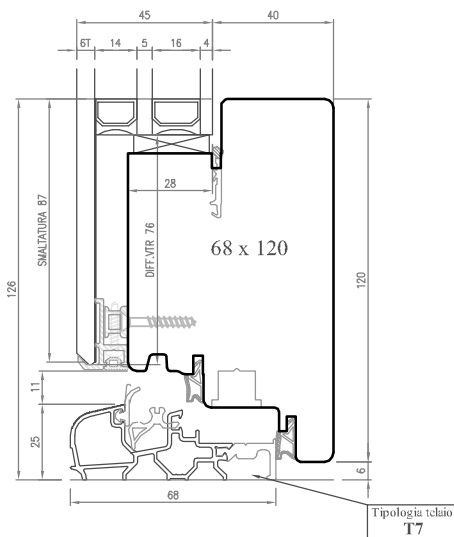

Tipologia telaio T7

H.MANIGLIA 1048(1050)

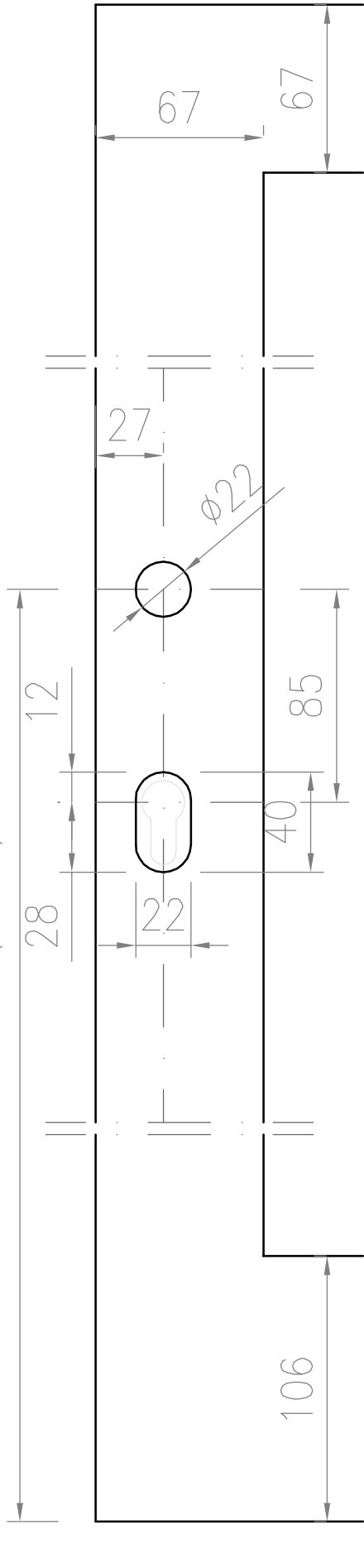

H. VETRO

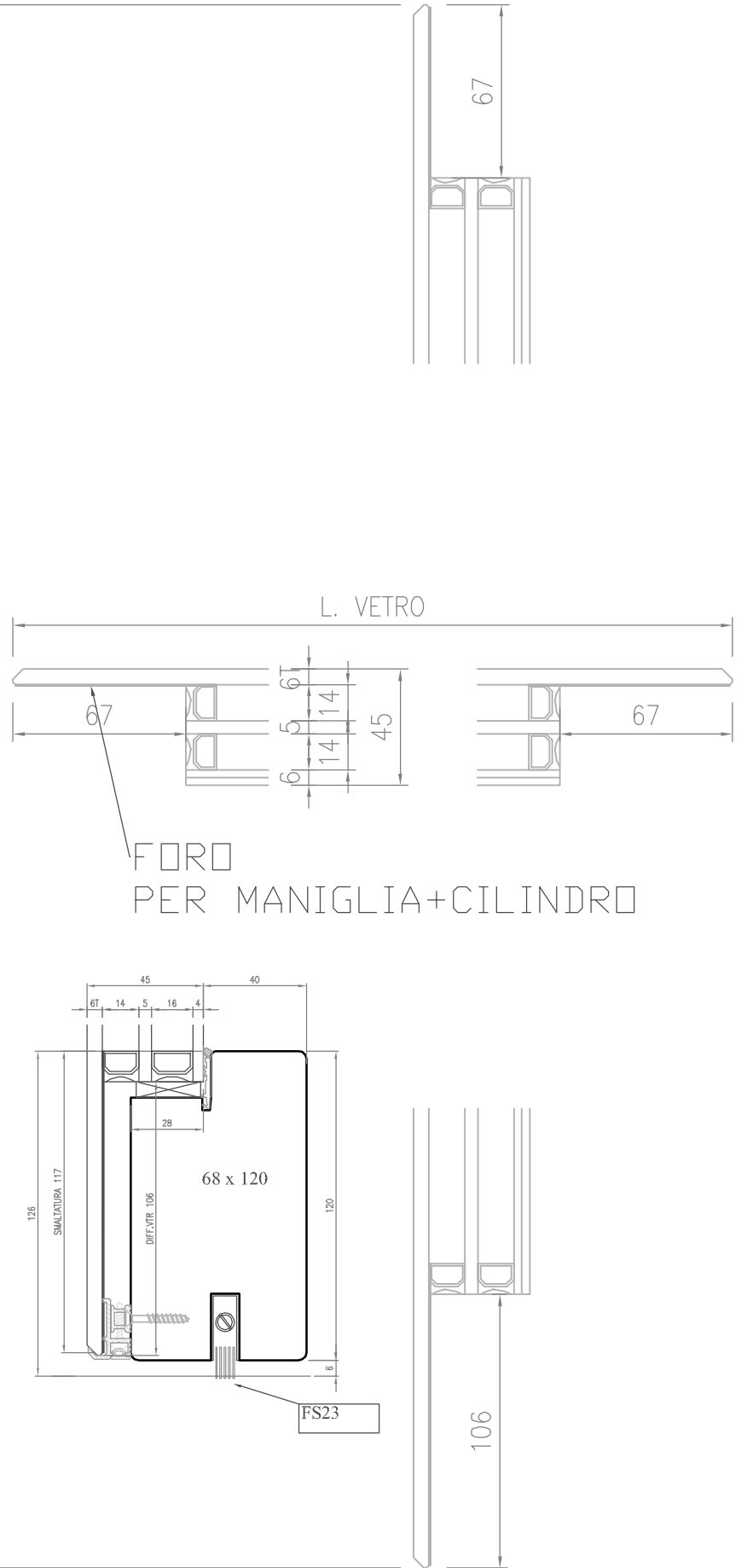

FORO
PER MANIGLIA+CILINDRO

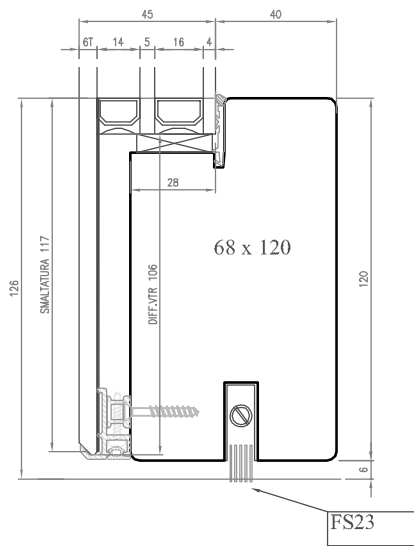

FS23

H.MANIGLIA 1048(1050)

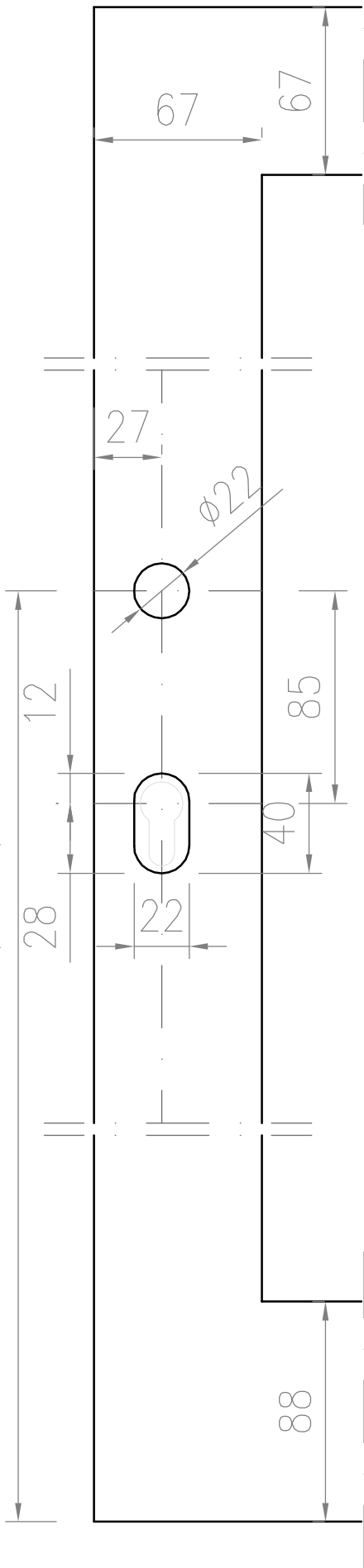

H. VETRO

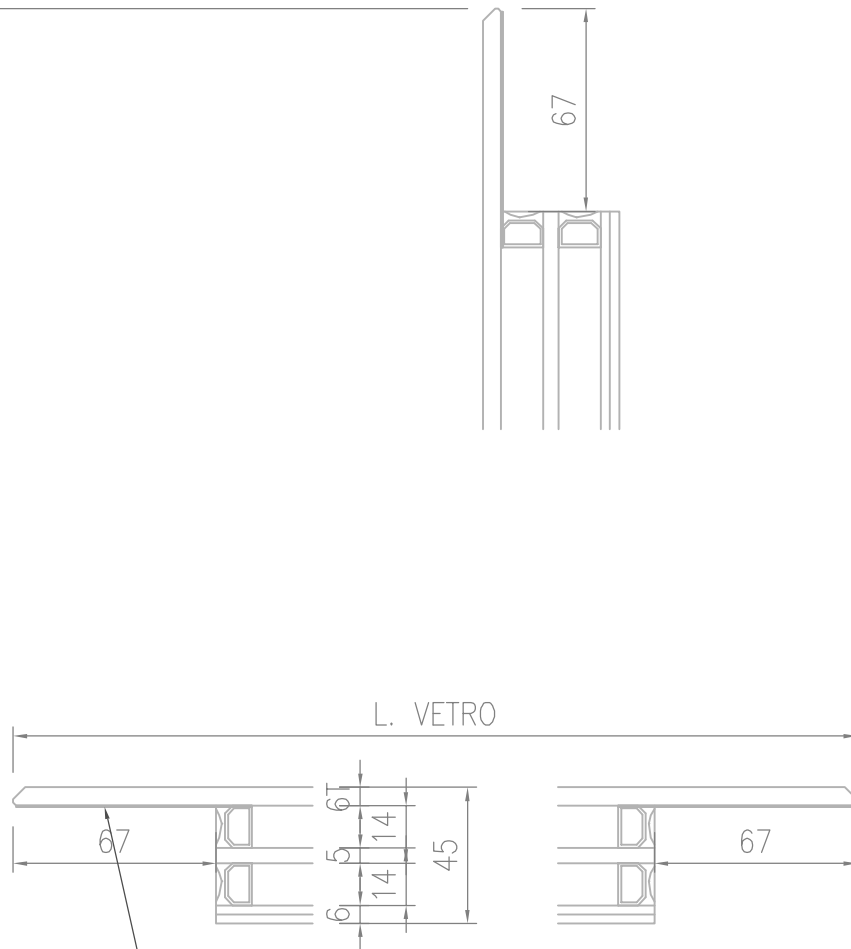

FORO
PER MANIGLIA+CILINDRO

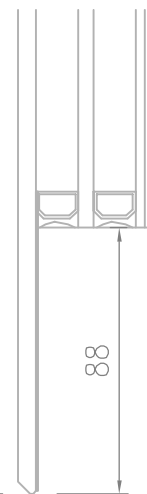
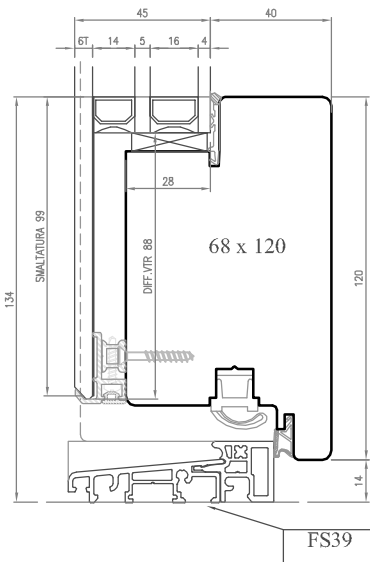

H.MANIGLIA 998(1000)

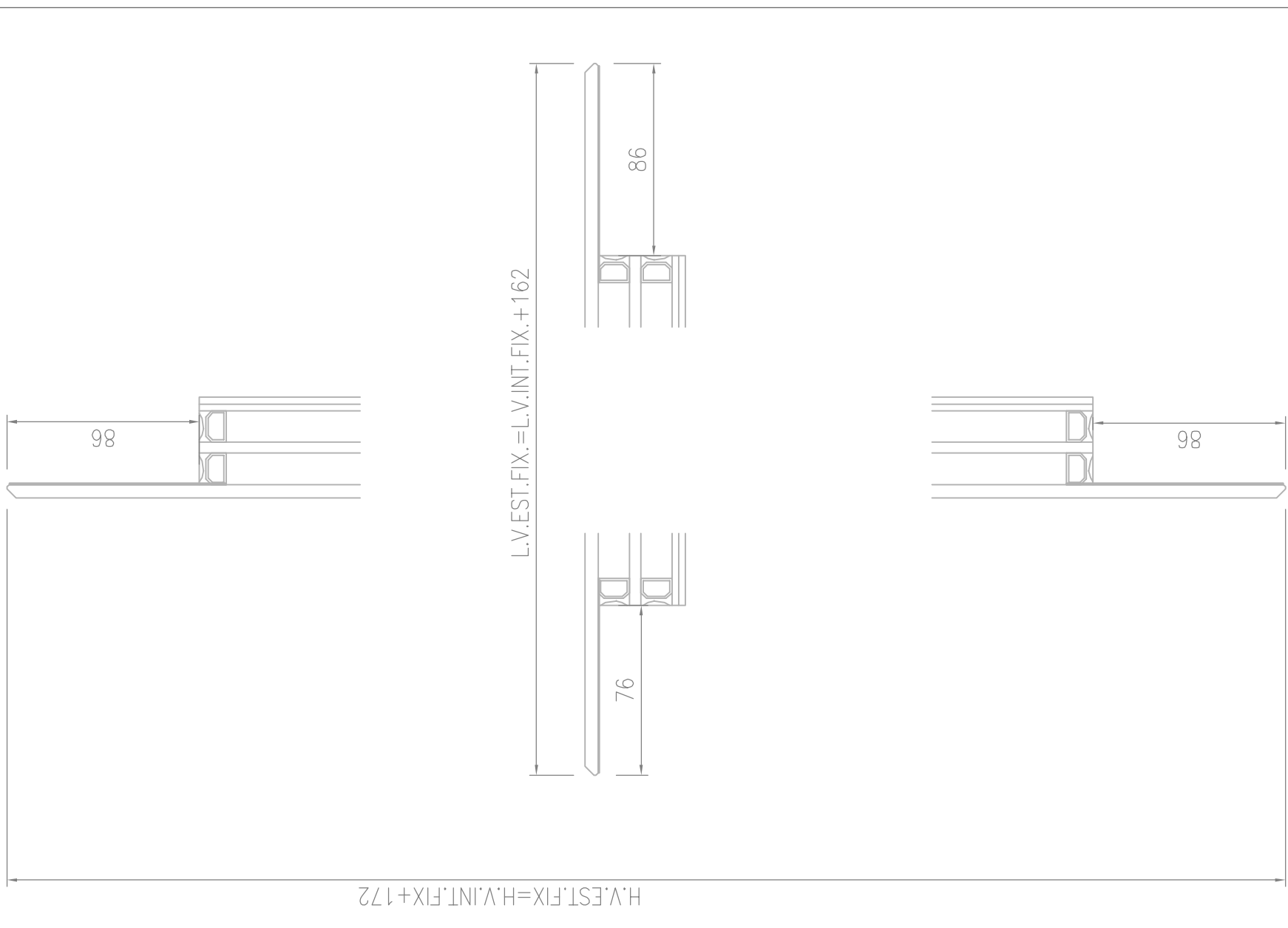
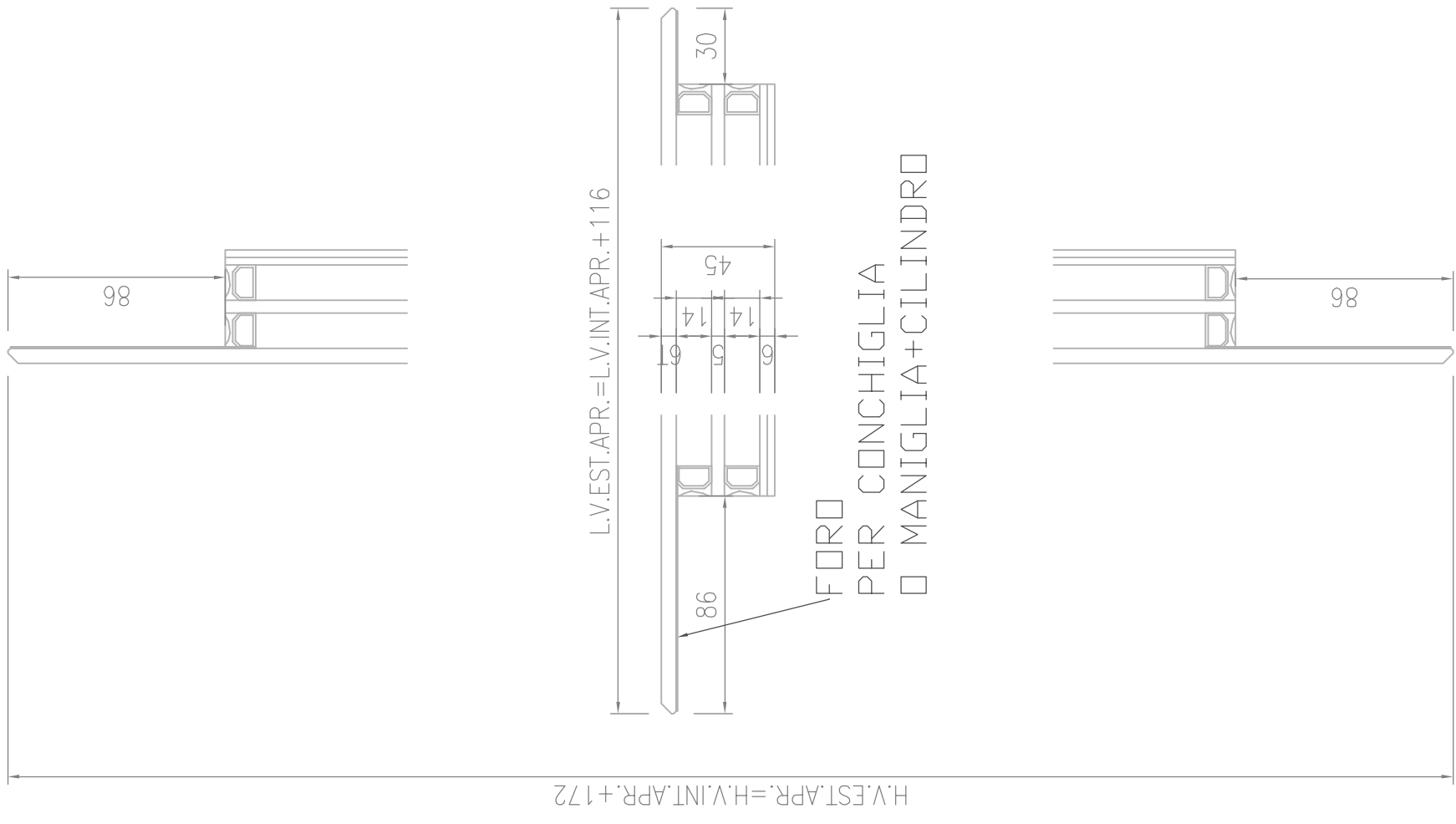
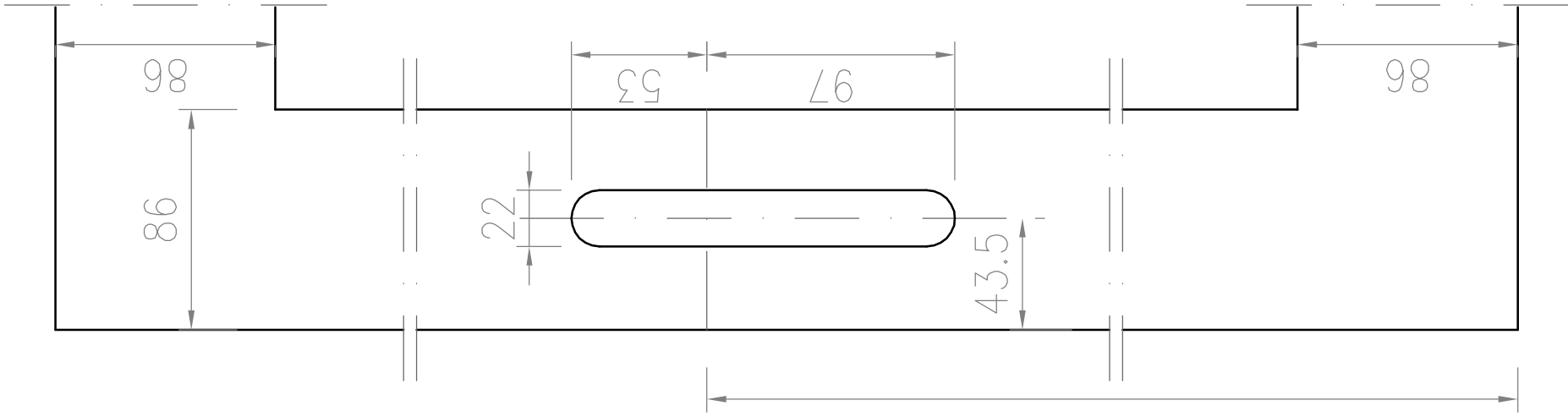

Data: 16.04.2014
Rev.: 00 Data: *
Scala: 1:2,5

Profilo: OVERLUX V
Oggetto: FORATURA VETRO DI SCORREVOLE ALZANTE

OVERLUX ZERO

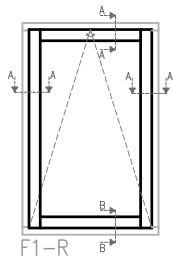

F1-R

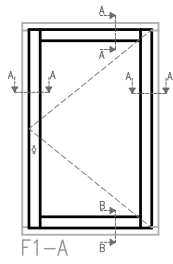

F1-A

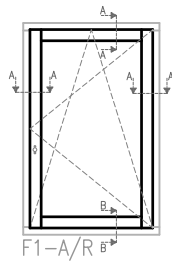

F1-A/R

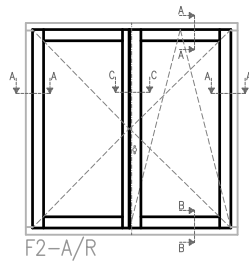

F2-A/R

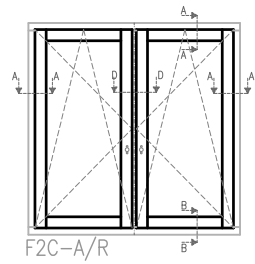

F2C-A/R

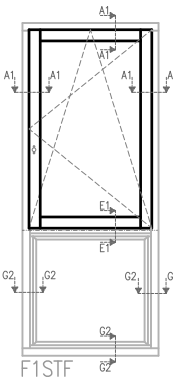

F1STF

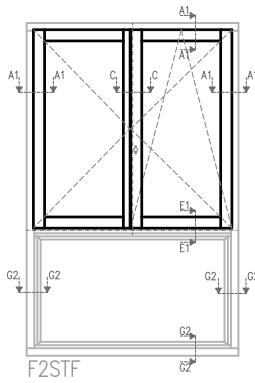

F2STF

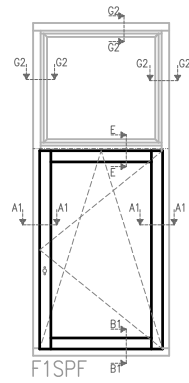

F1SPF

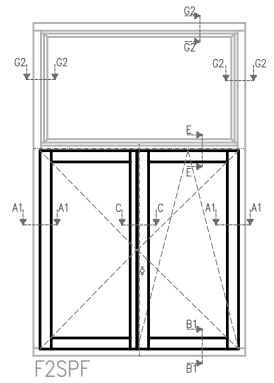

F2SPF

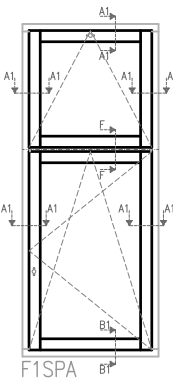

F1SPA

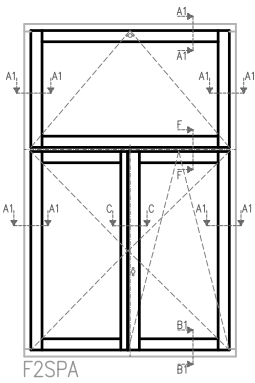

F2SPA

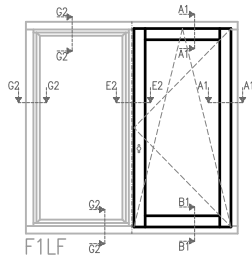

F1LF

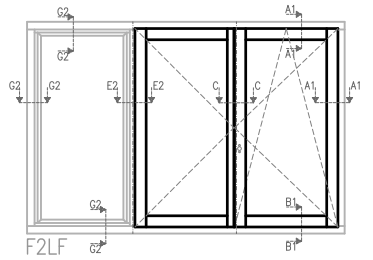

F2LF

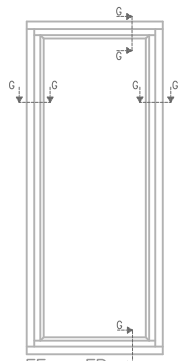

FF - FP
(Allum.Lungo-Optional)

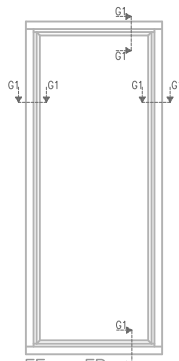

FF - FP
(Allum.Medio-Optional)

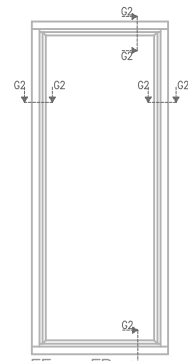

FF - FP
(Allum.Corto-Standard)

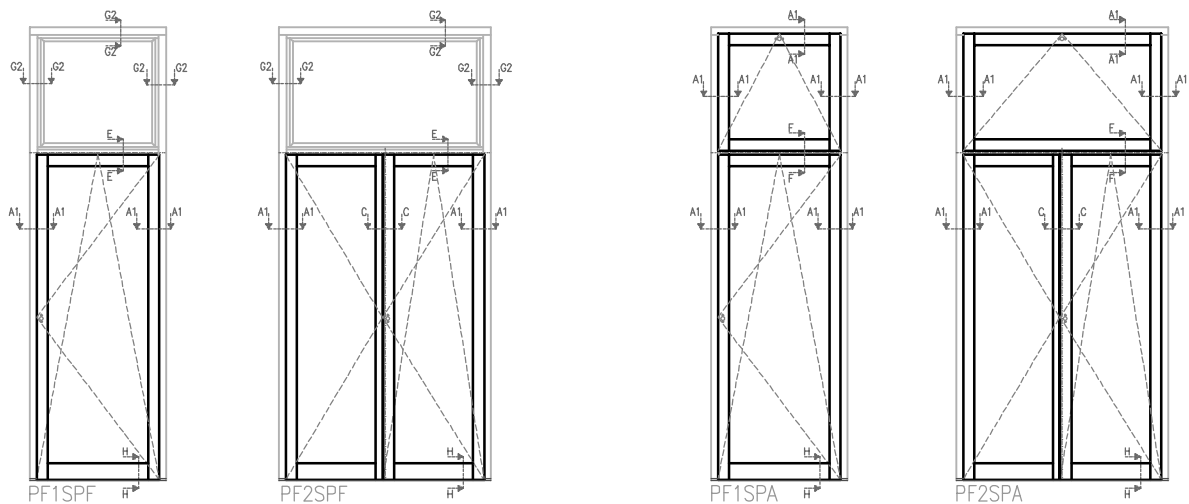
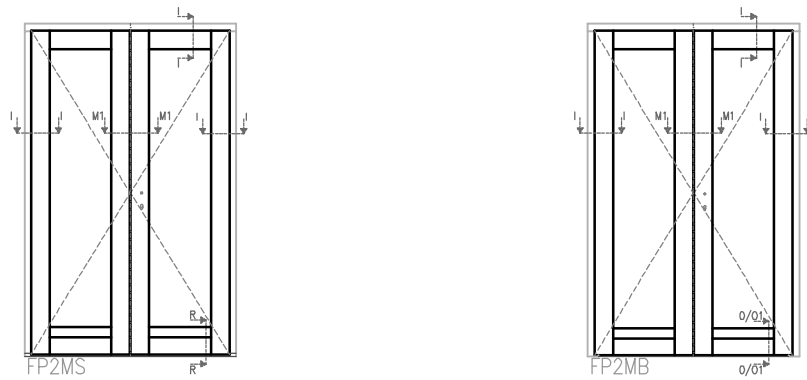
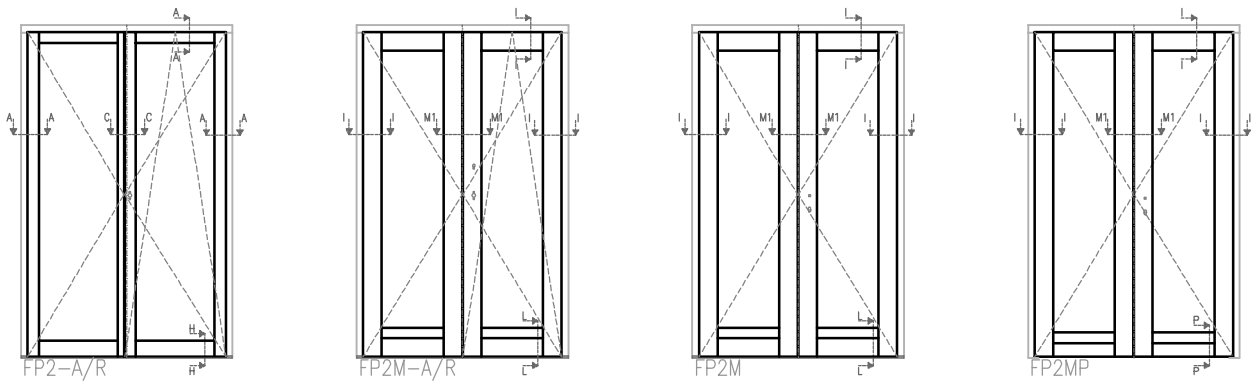
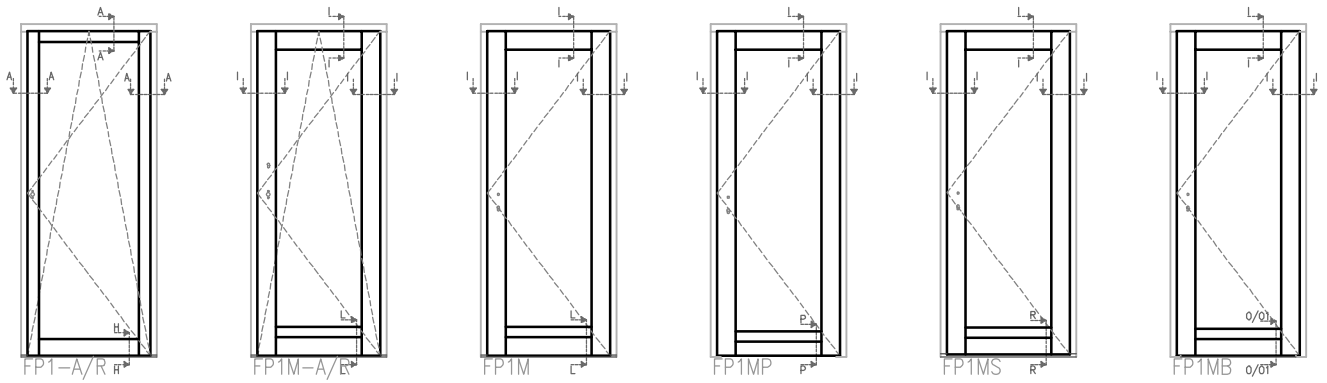

SEZ. A-A

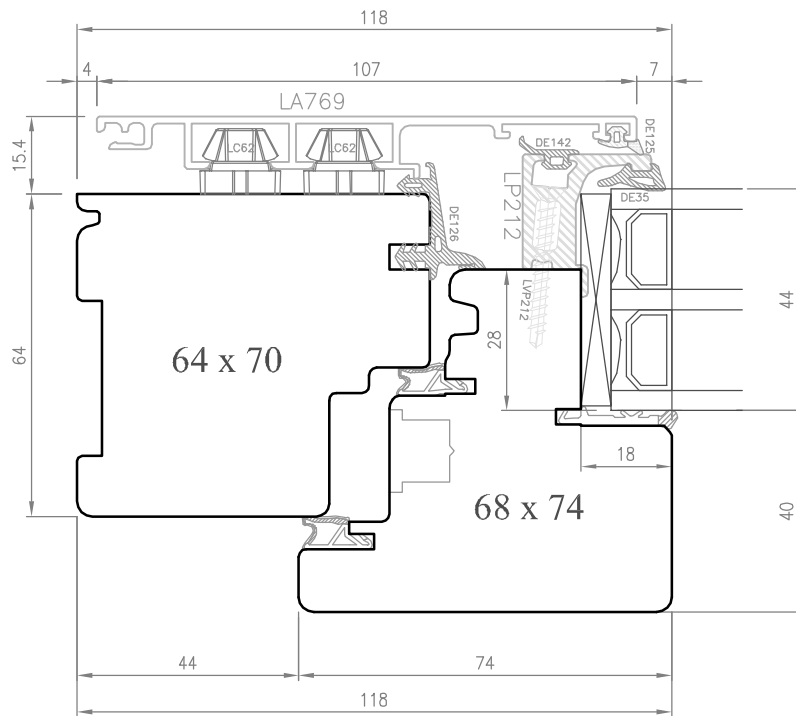

SEZ. B-B

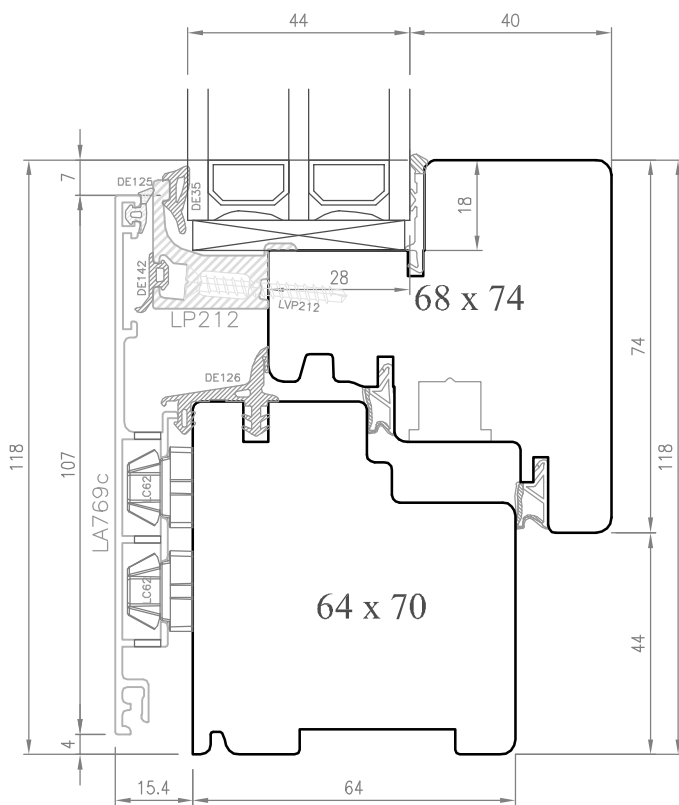

SEZ. H-H

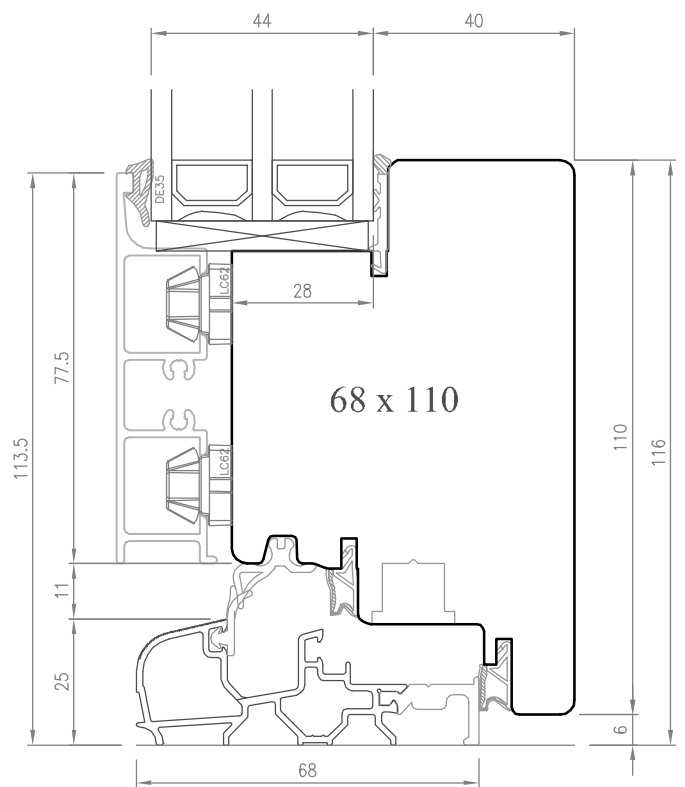

SEZ. C-C

A5

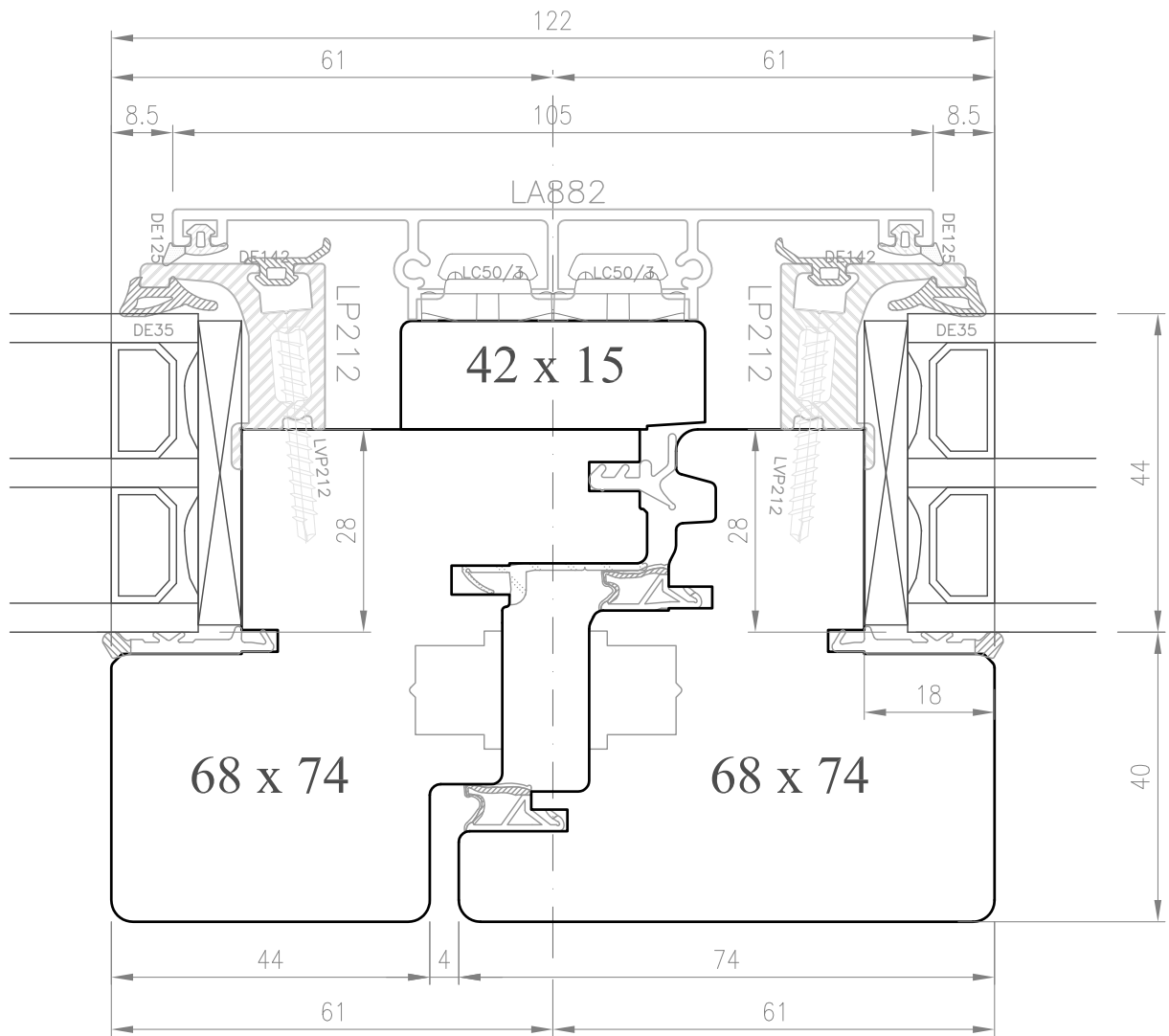

Coppia terminali LC882

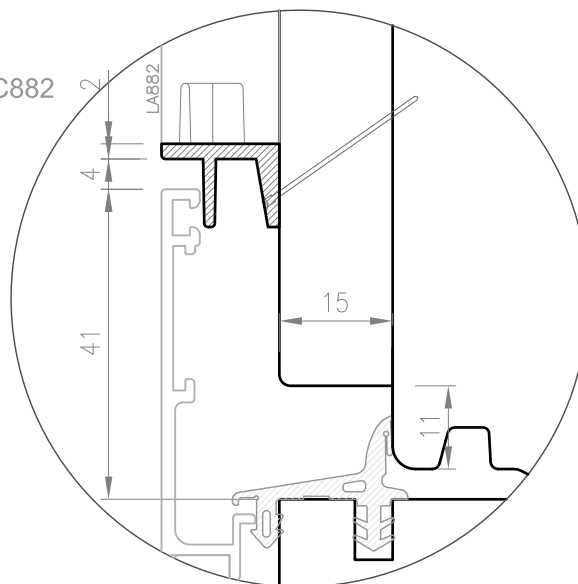

SEZ. D-D

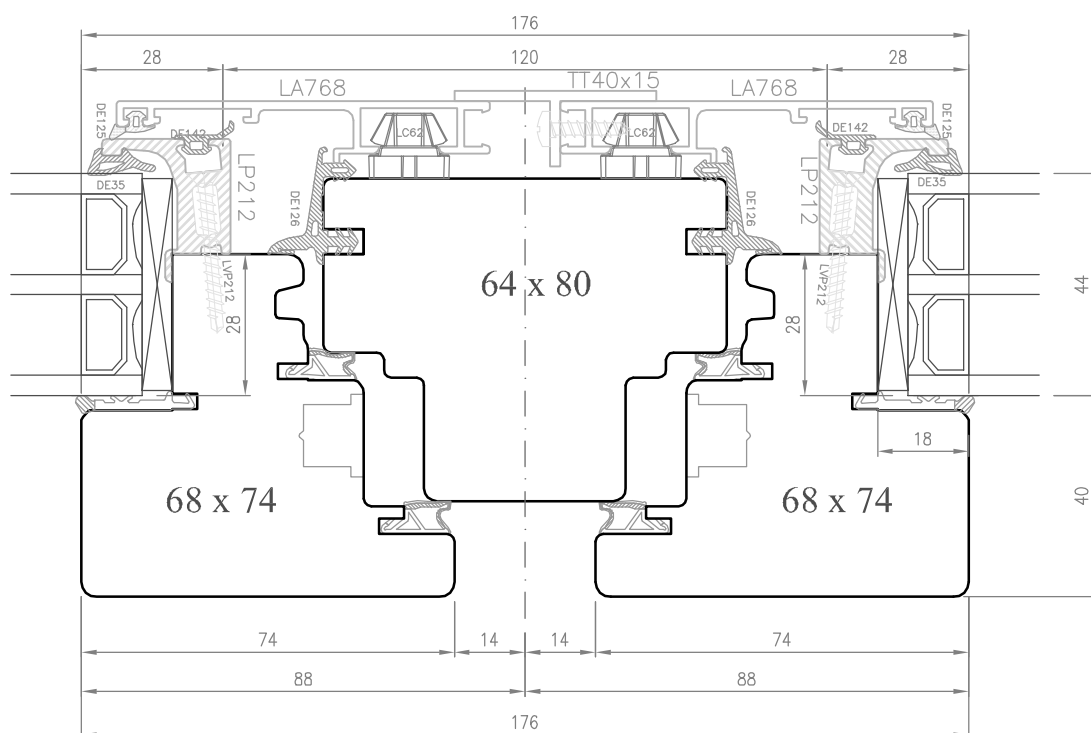

SEZ. E-E

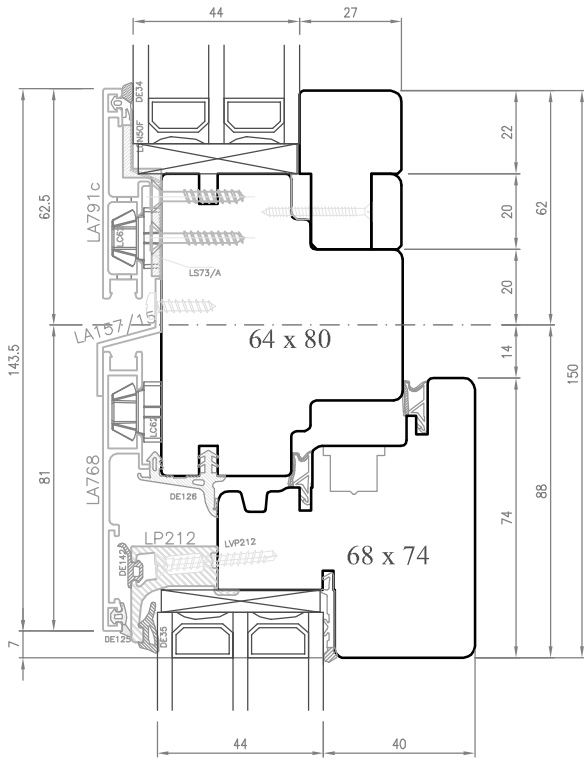

SEZ. E1-E1

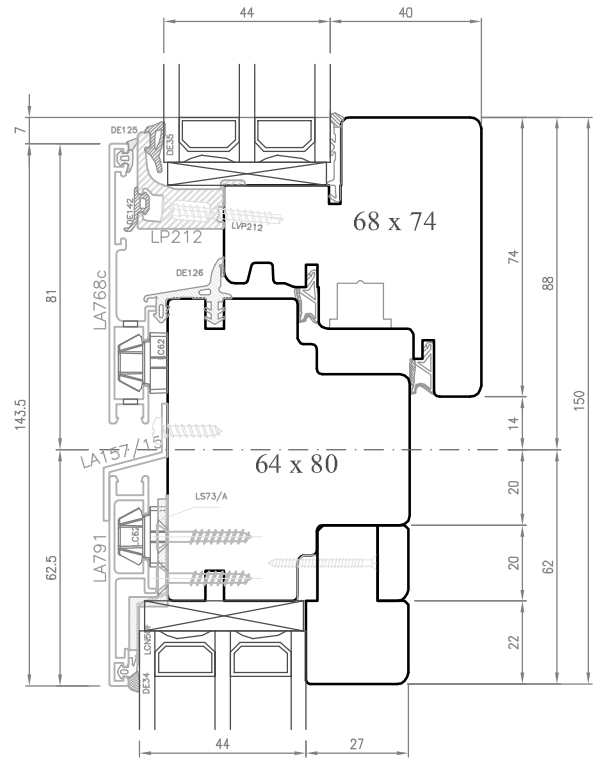

SEZ. F-F

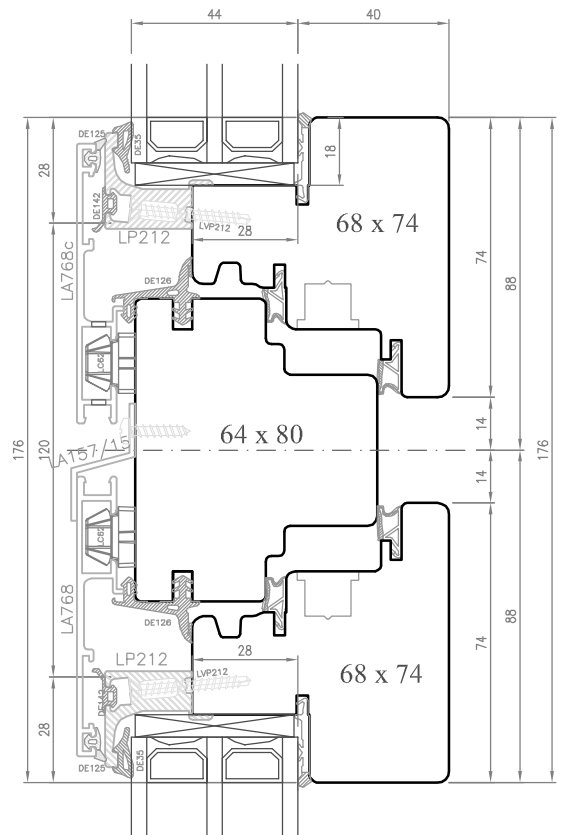

SEZ. E2-E2

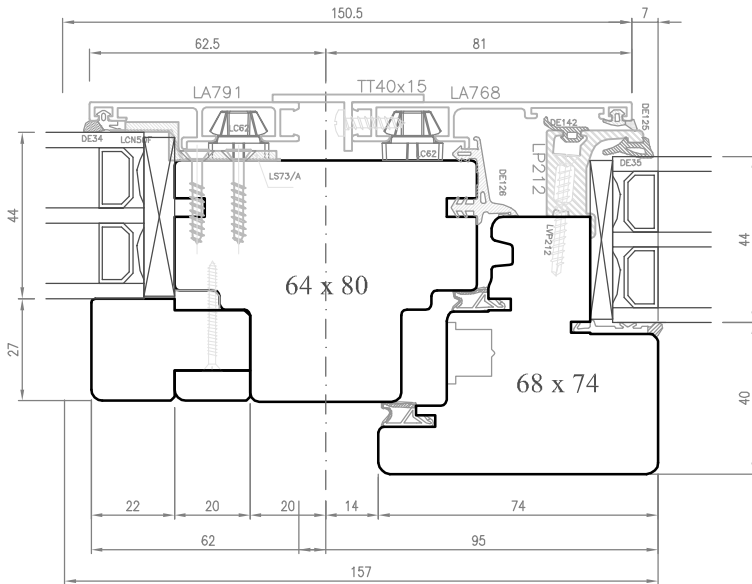

SEZ. G-G

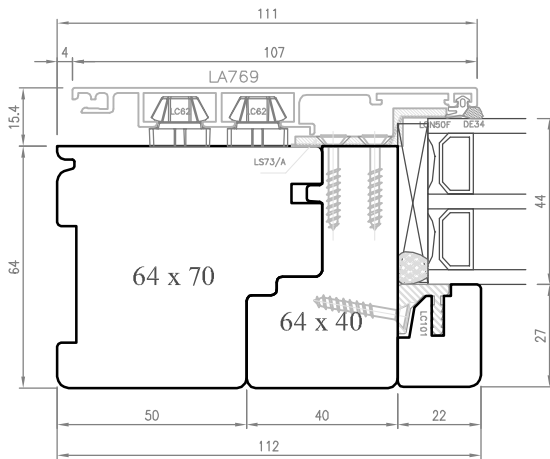

SEZ. G1-G1

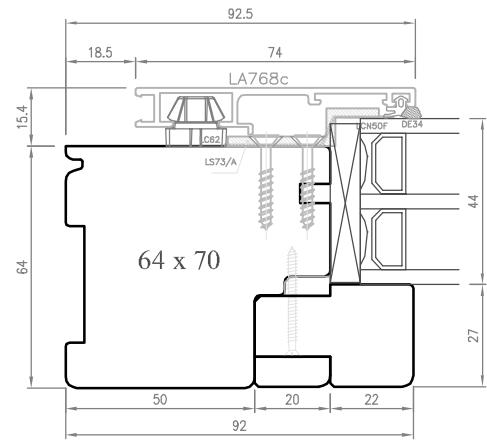

SEZIONI NODO OPTIONAL

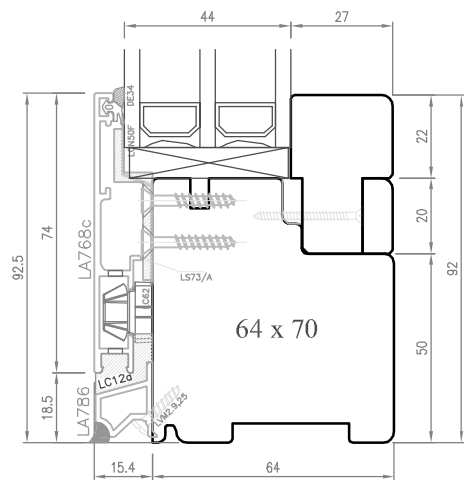
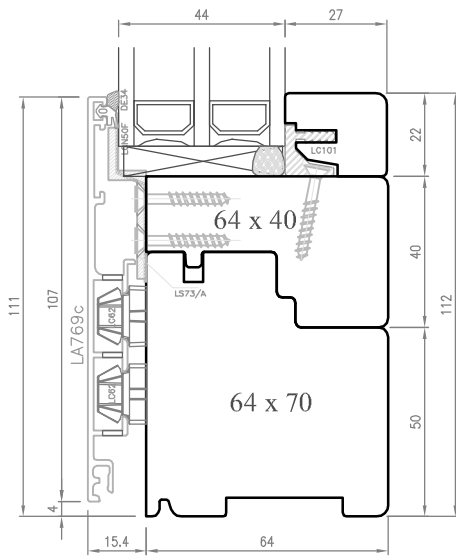

SEZ. G2-G2

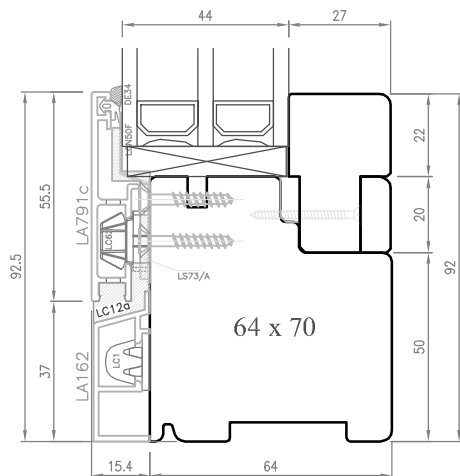
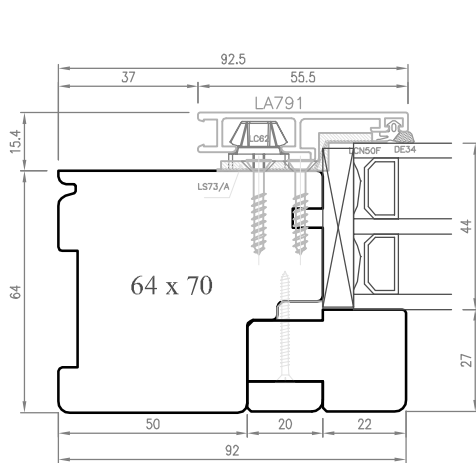

SEZIONI NODO STANDARD DI FISSO

SEZ. I-I

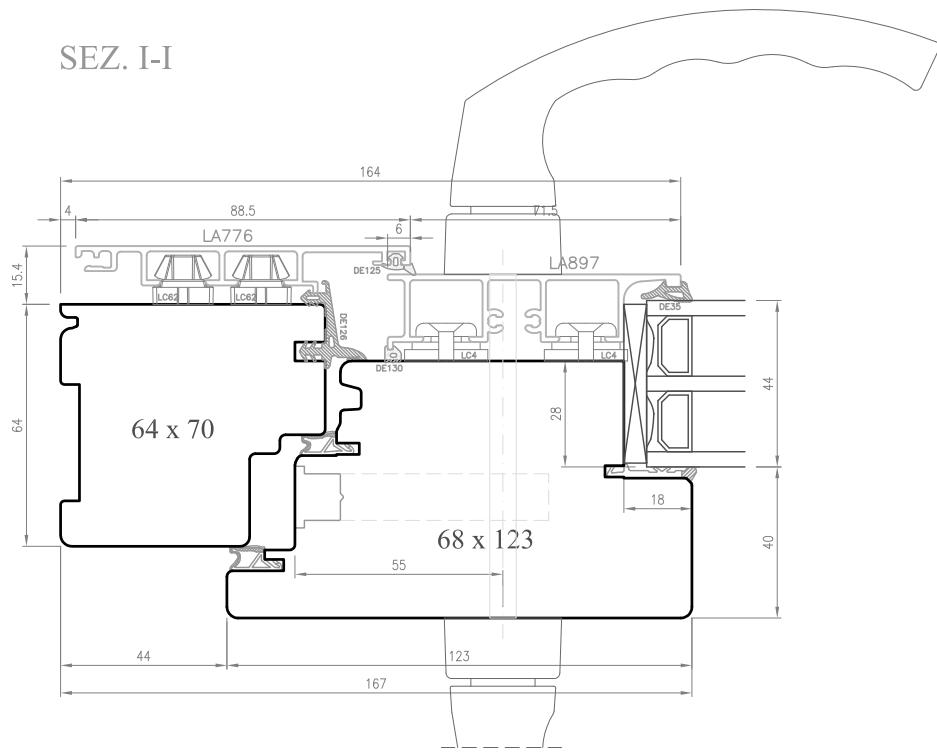

SEZ. M1-M1

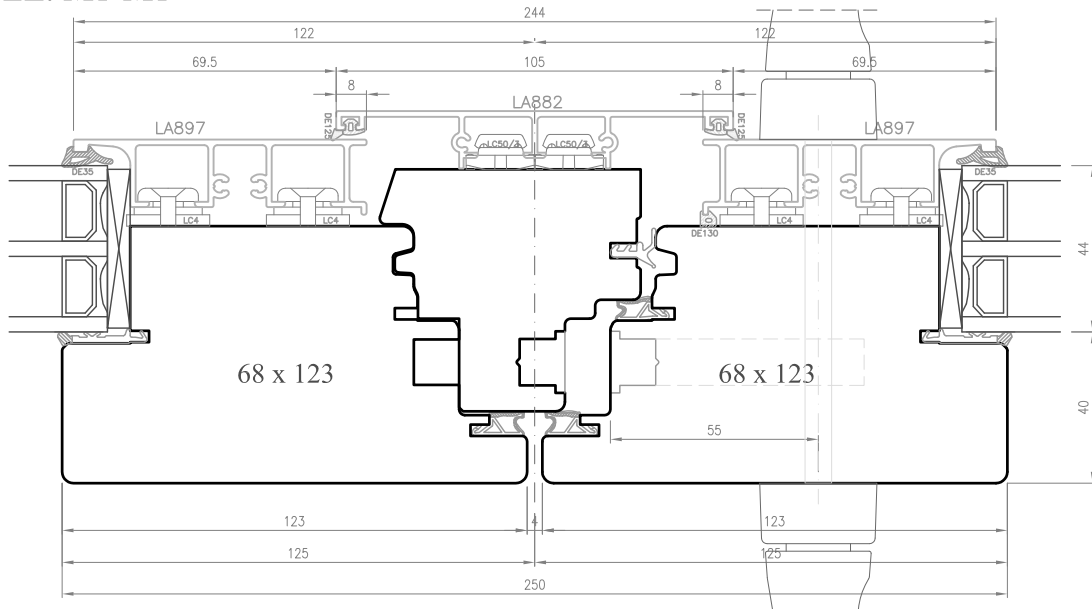

A9

SEZ. L-L

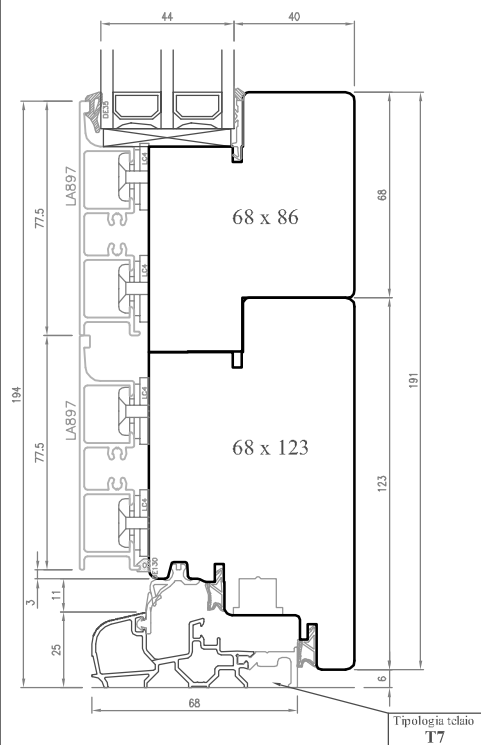

SEZ. P-P

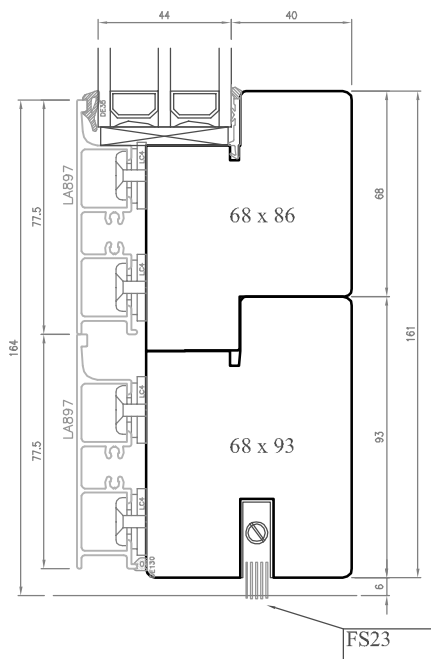

SEZ. R-R

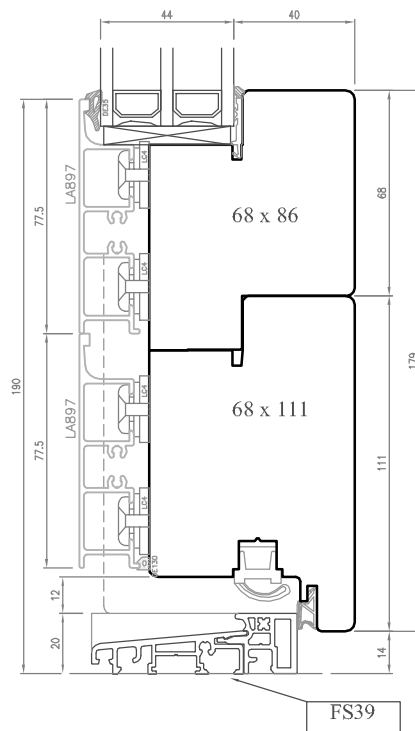

SEZ. O-O

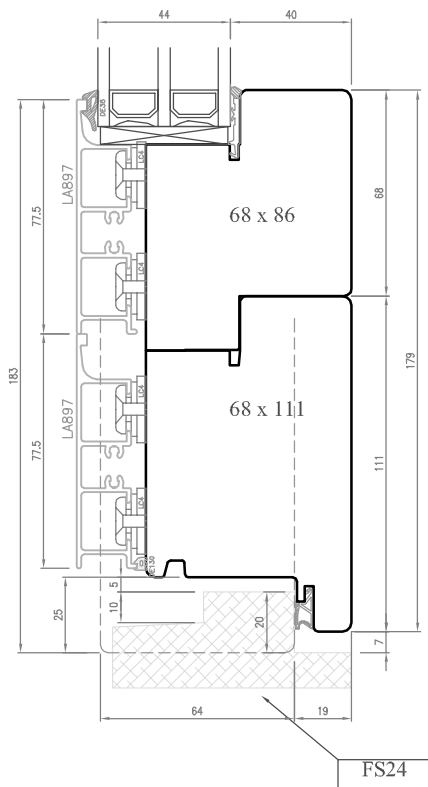

SEZ. O1-O1

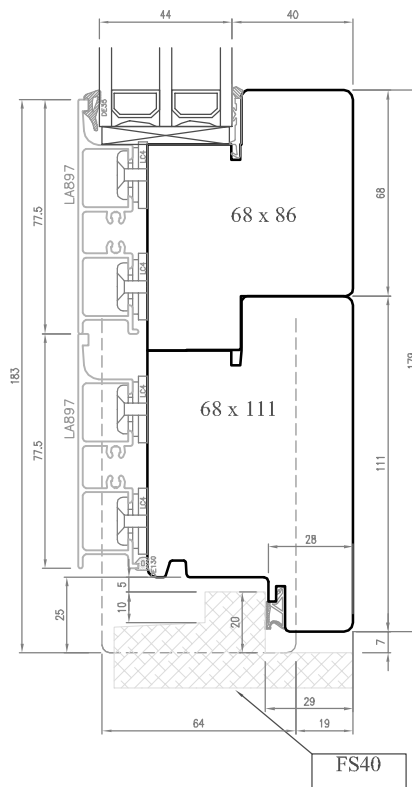

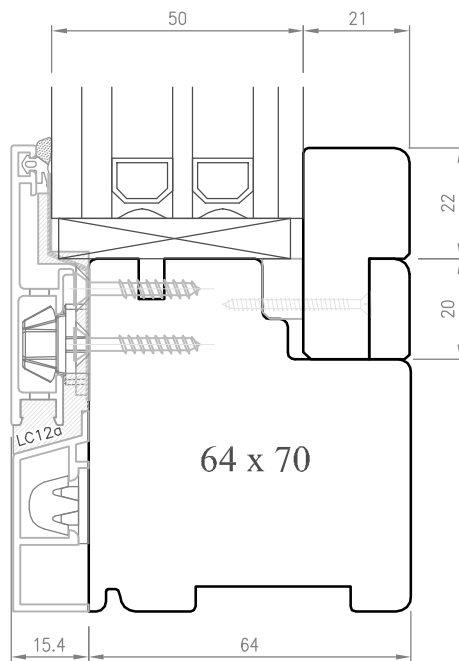
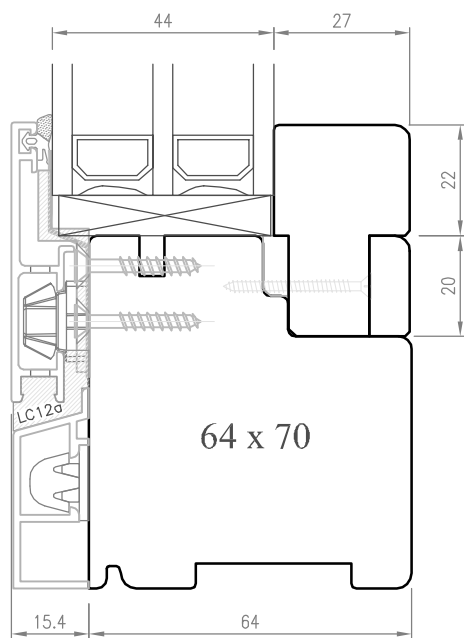
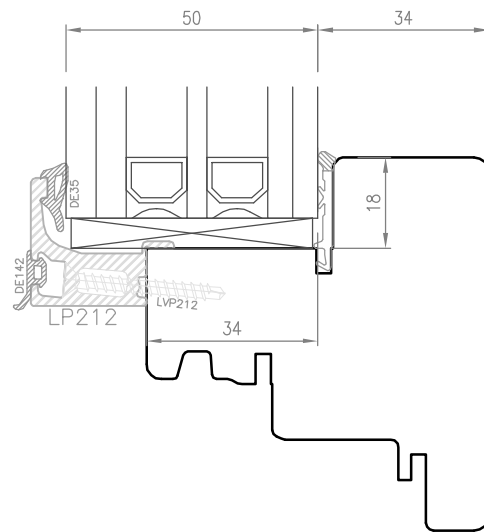
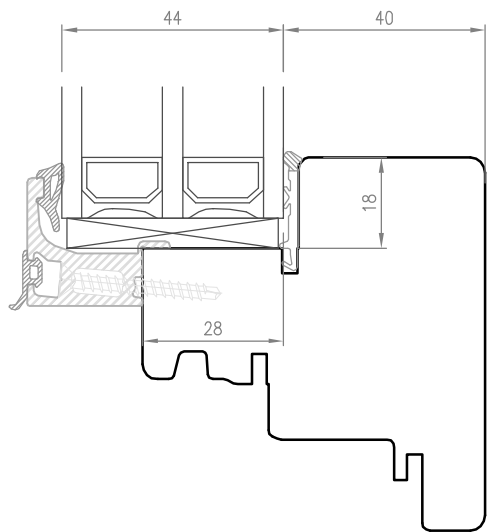

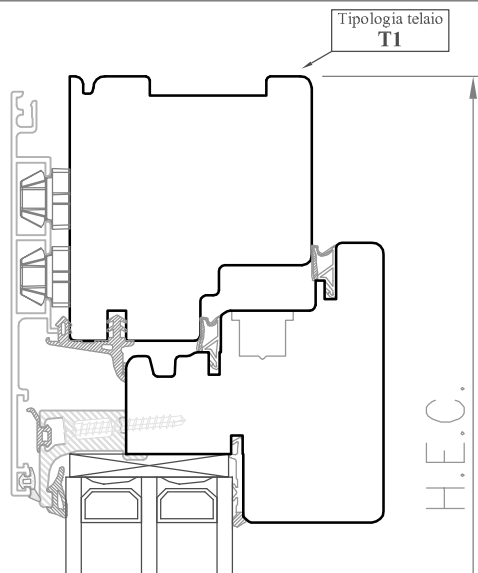

MISURA ORDINE H.E.C.

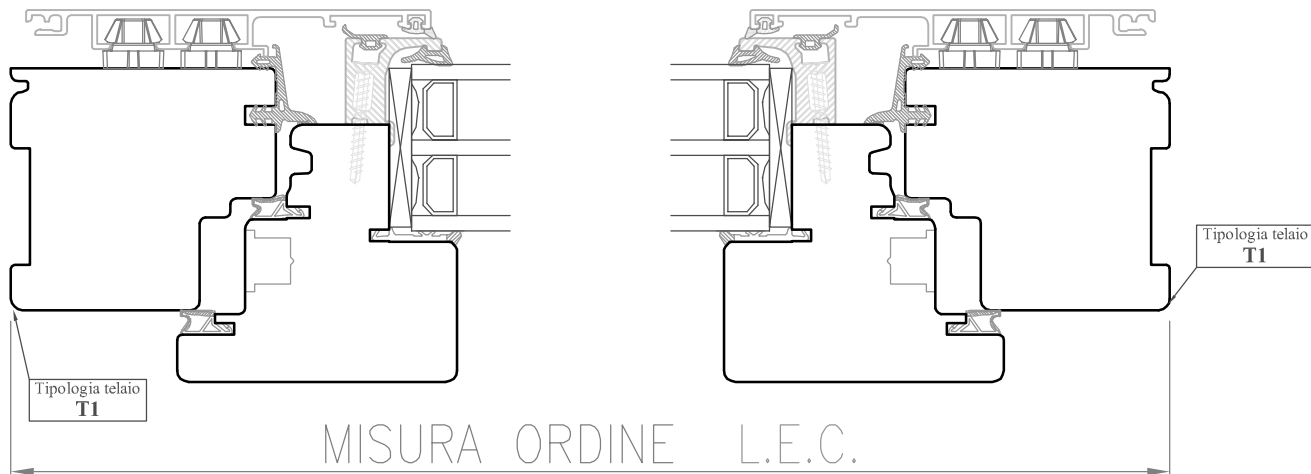
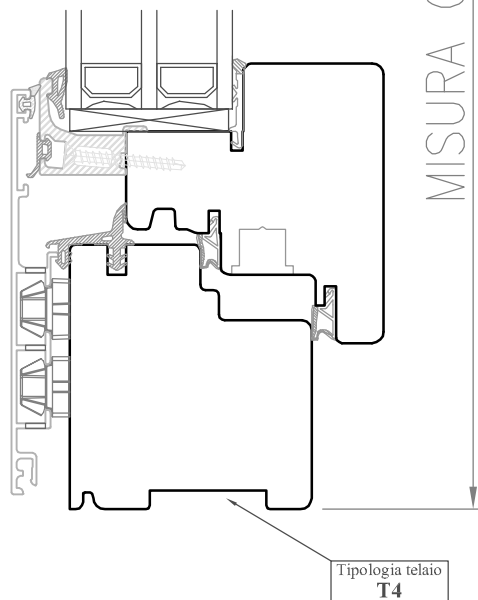

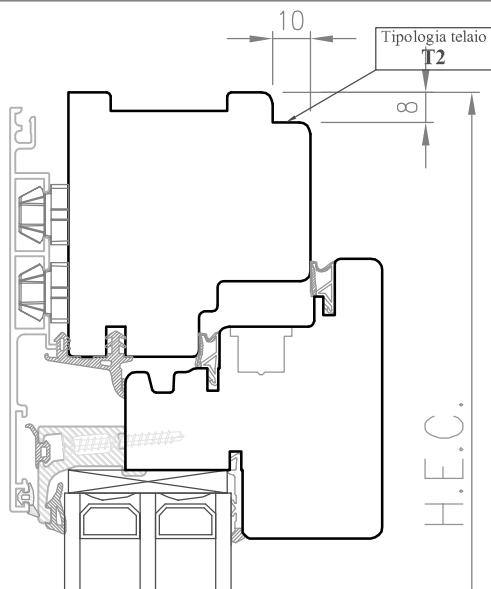

MISURA ORDINE H.E.C.

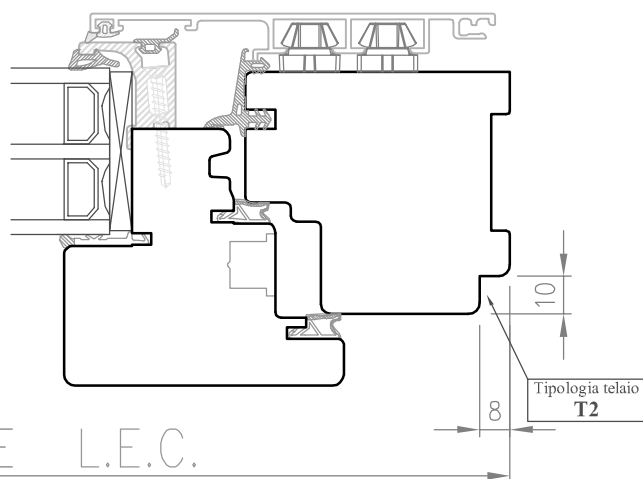
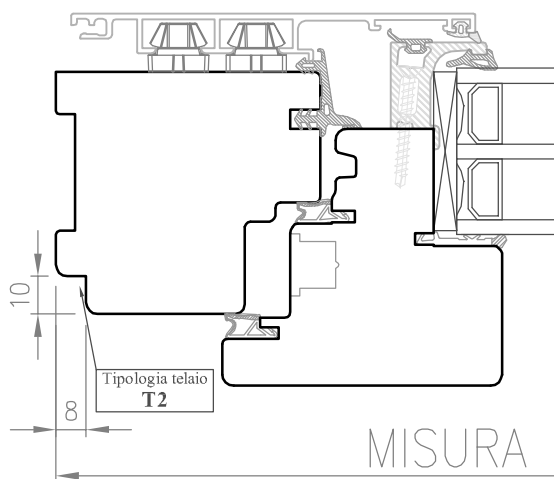
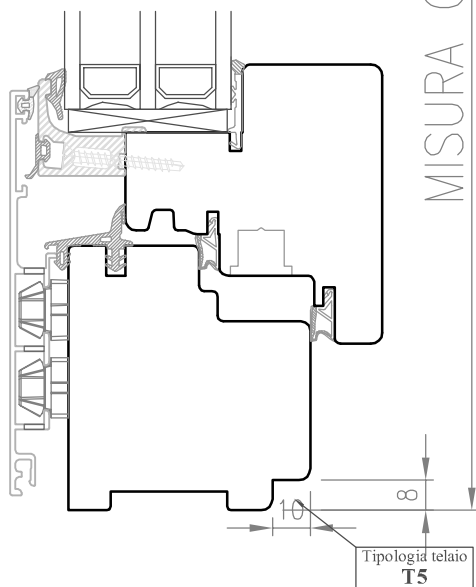

MISURA ORDINE L.E.C.

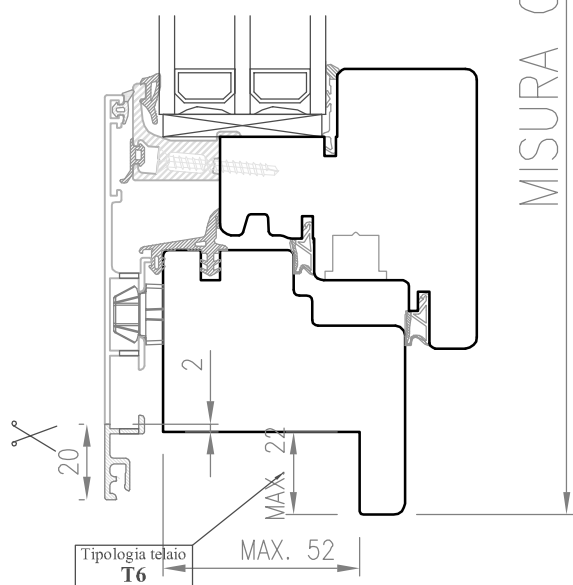
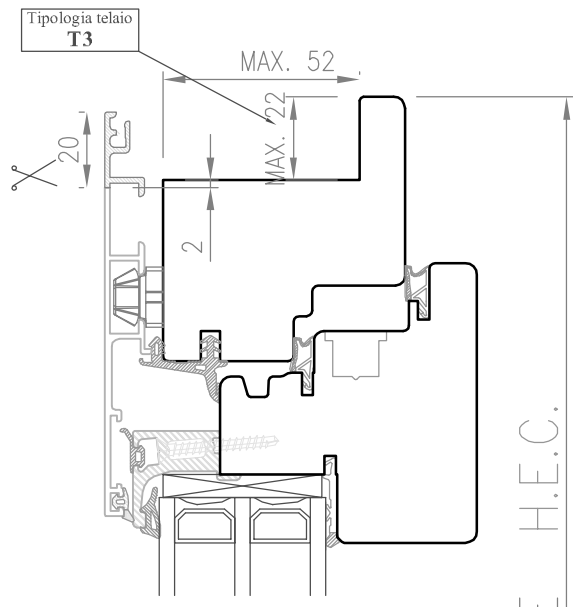

MISURA ORDINE H.E.C.

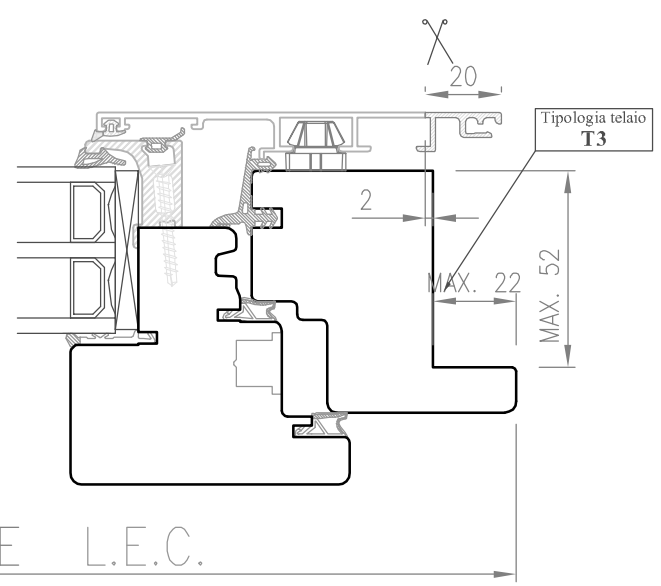
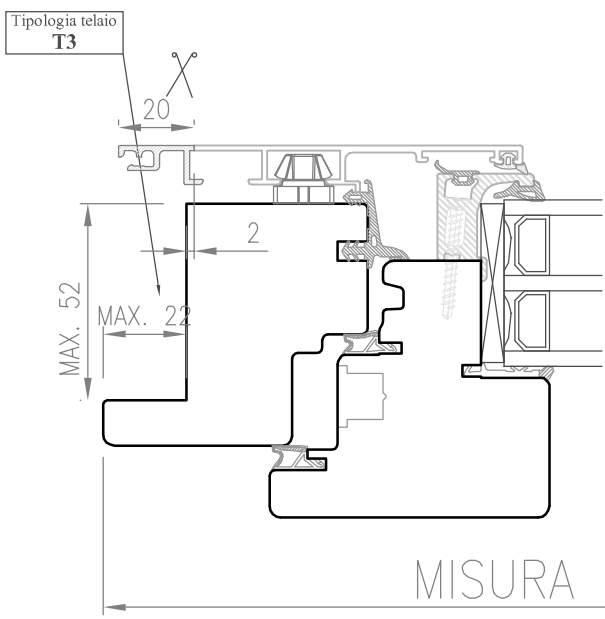

MISURA ORDINE L.E.C.

Z=3 lati

Kit Complanare

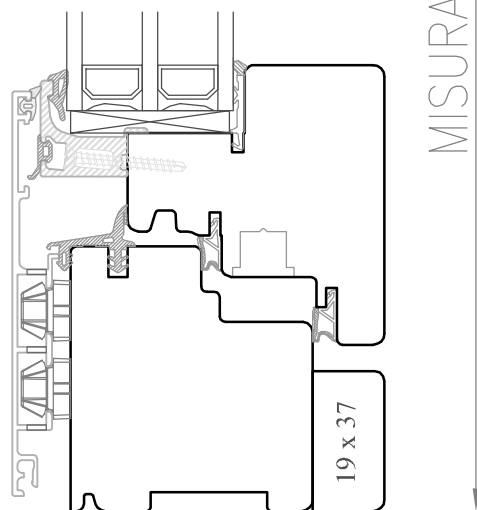
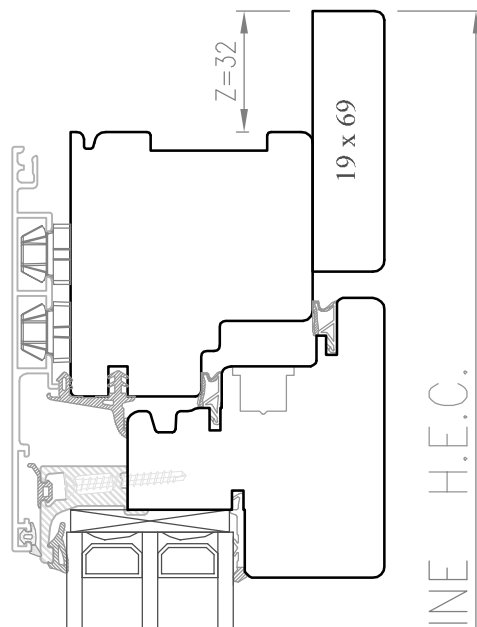

MISURA ORDINE H.E.C.

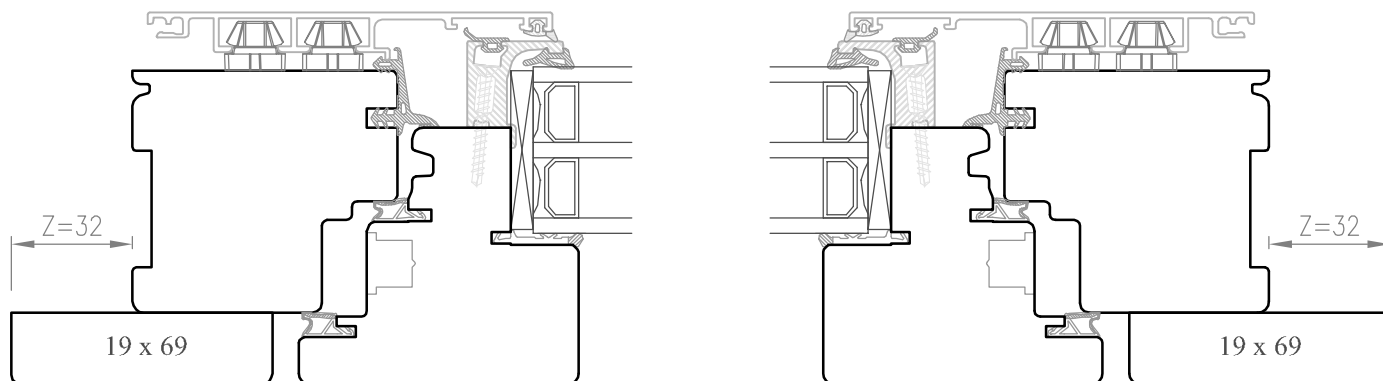

MISURA ORDINE L.E.C.

Z=4 lati

Kit Complanare

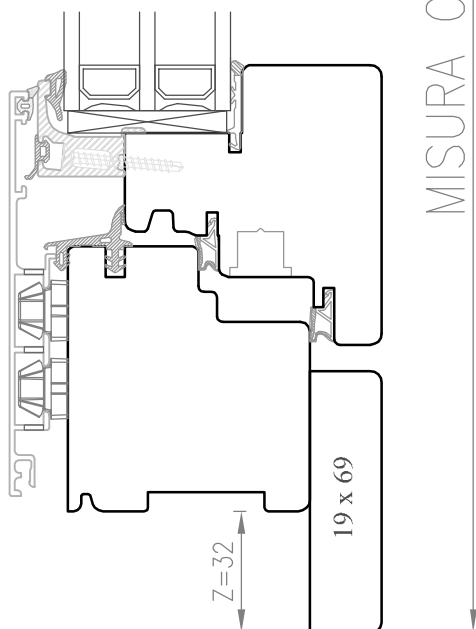
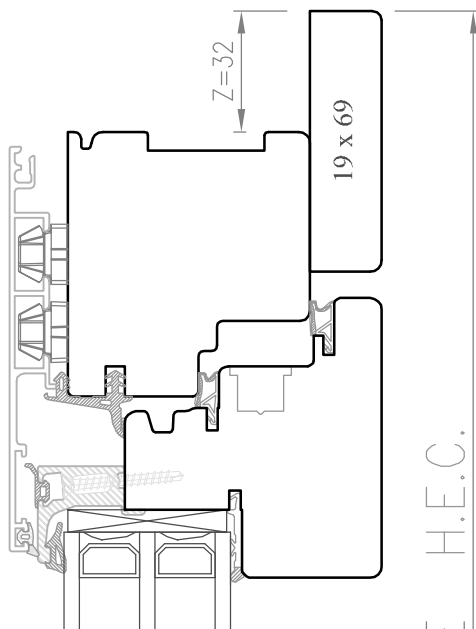

MISURA ORDINE H.E.C.

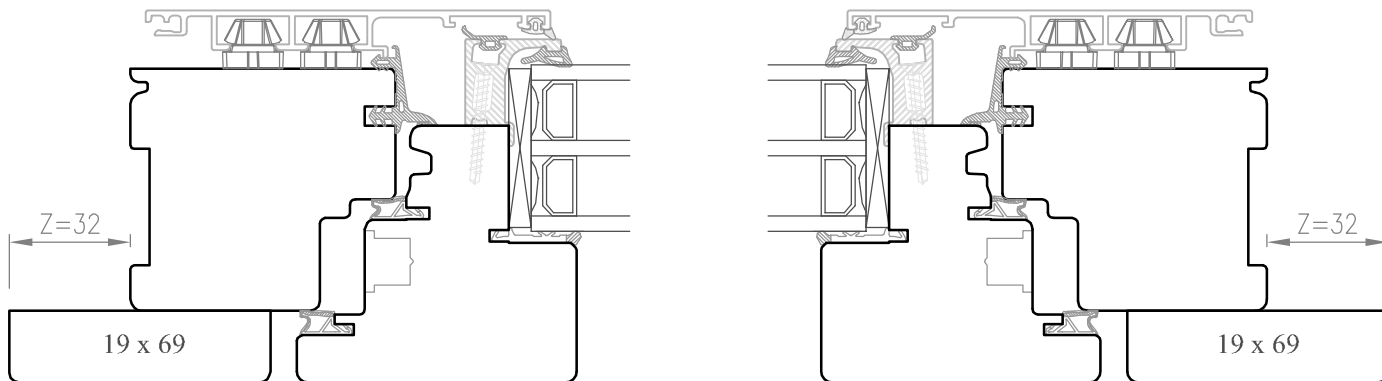

MISURA ORDINE L.E.C.

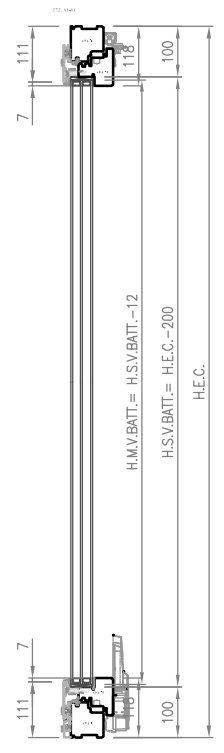
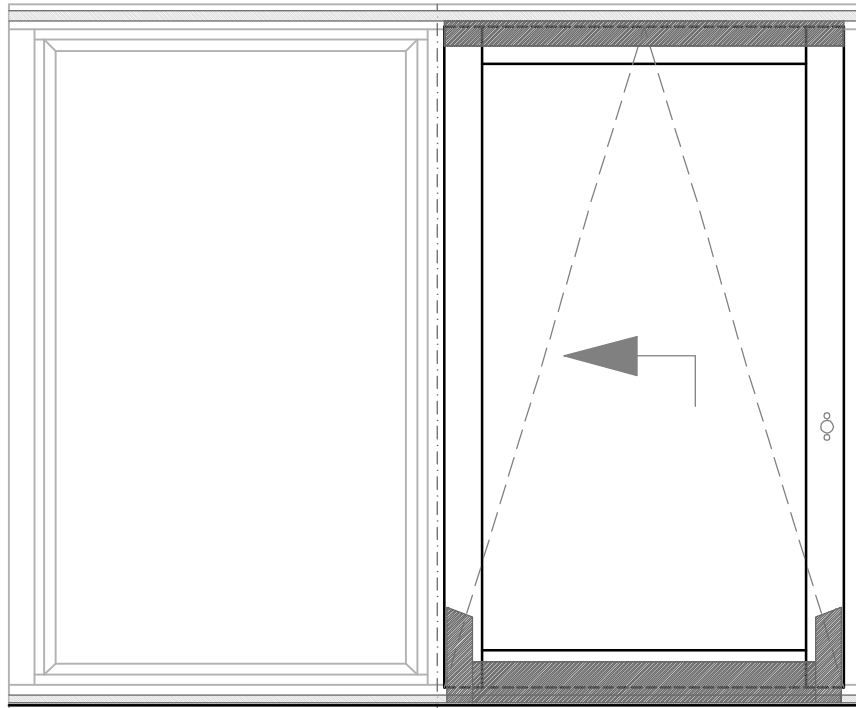
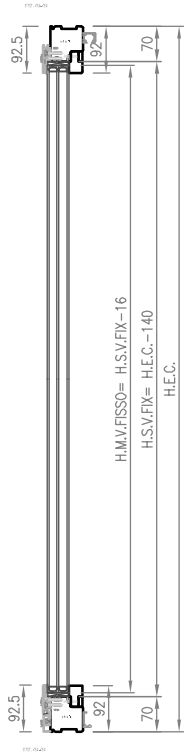

PSKF

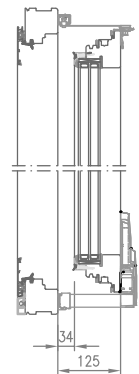
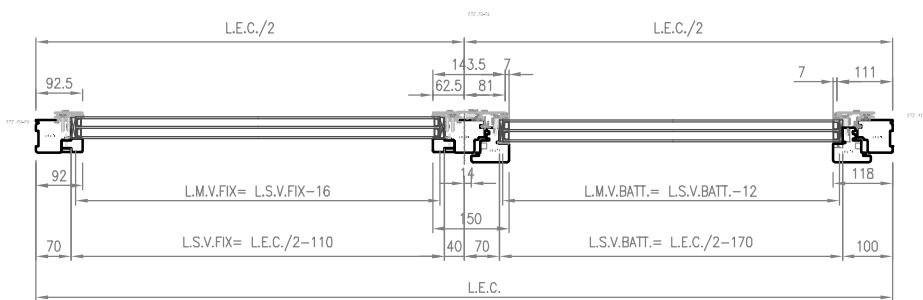

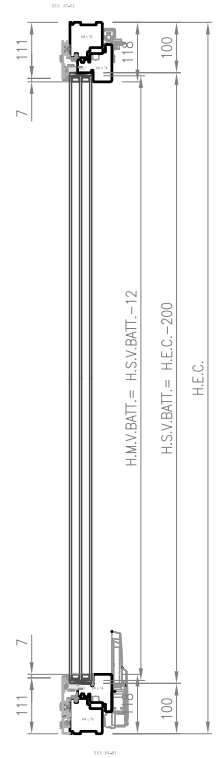
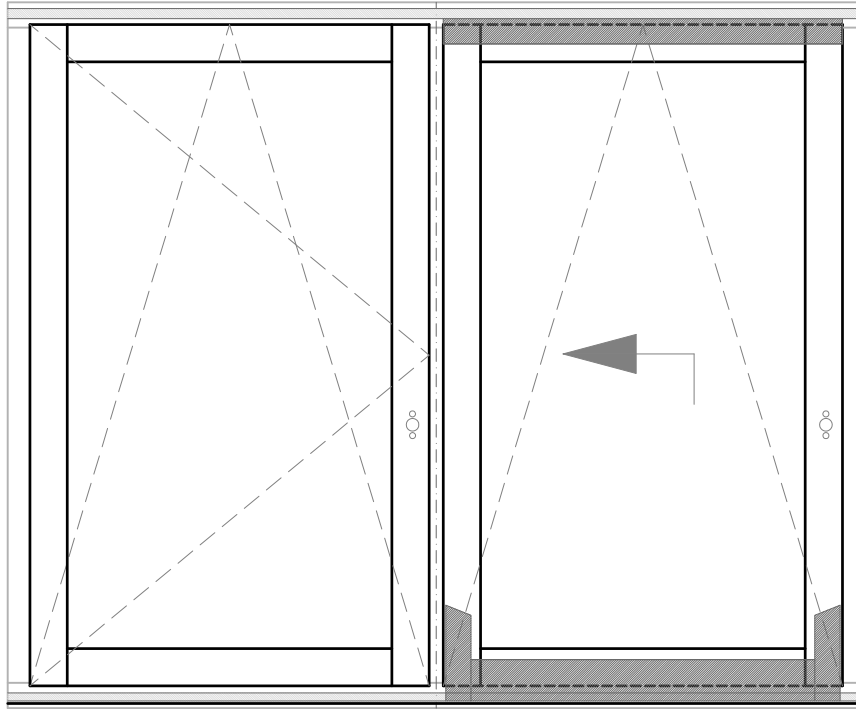
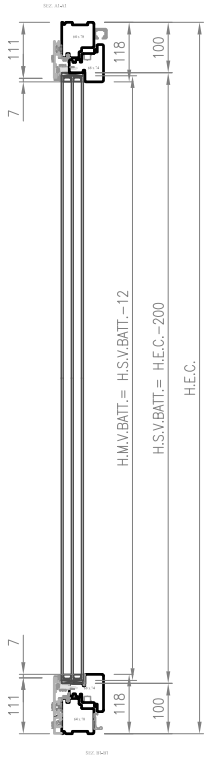

PSKF-A

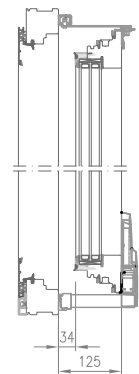
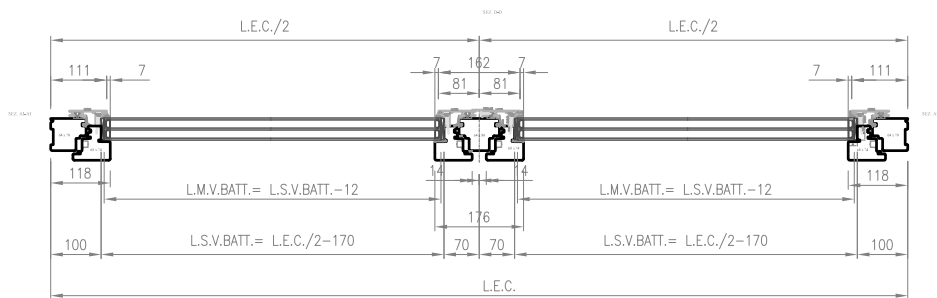

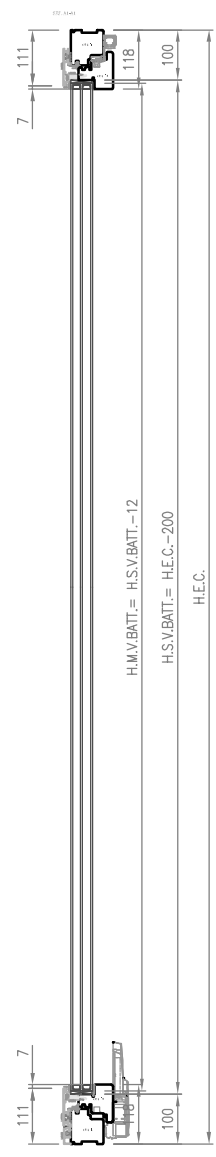
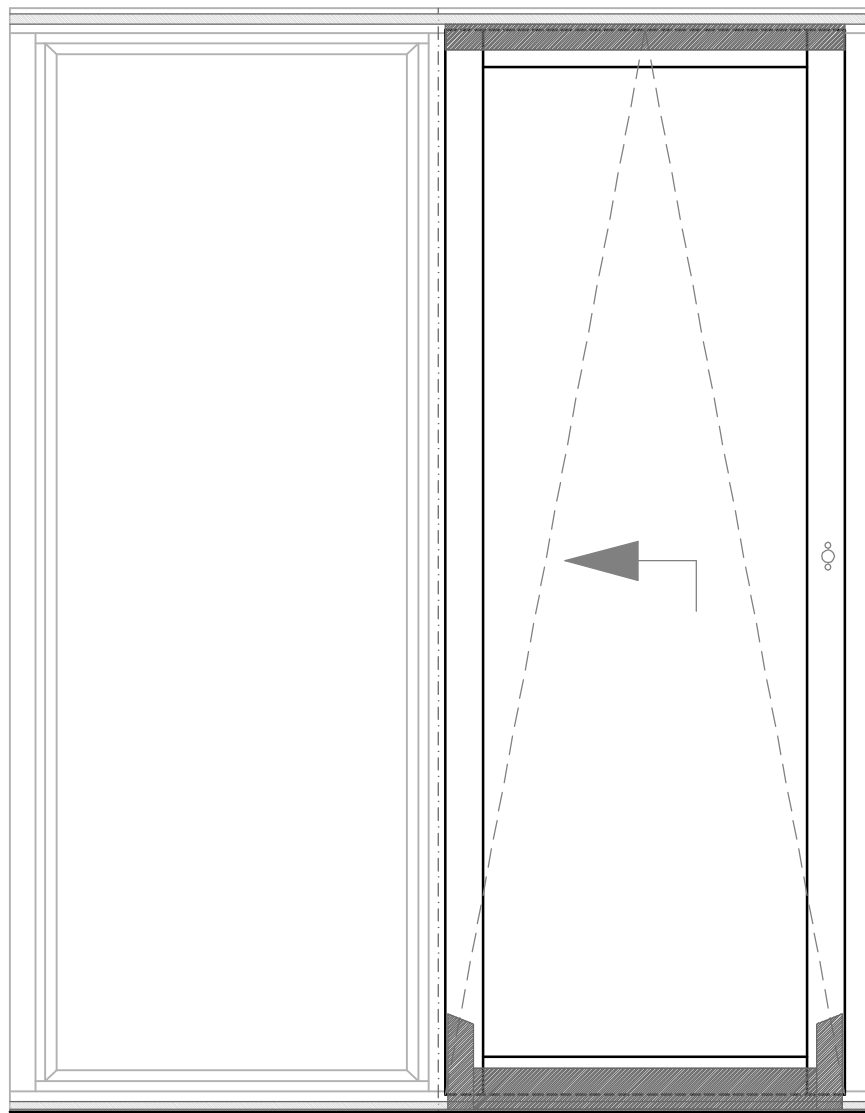
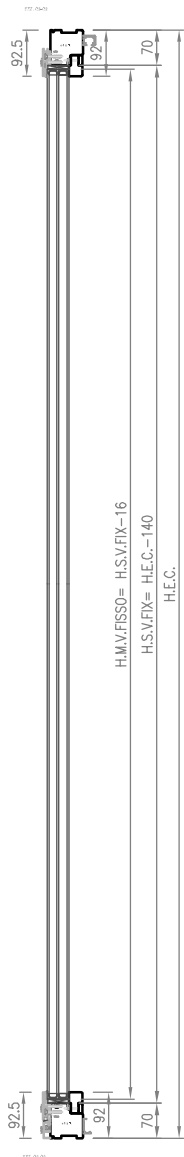

PSKP

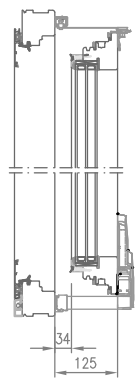
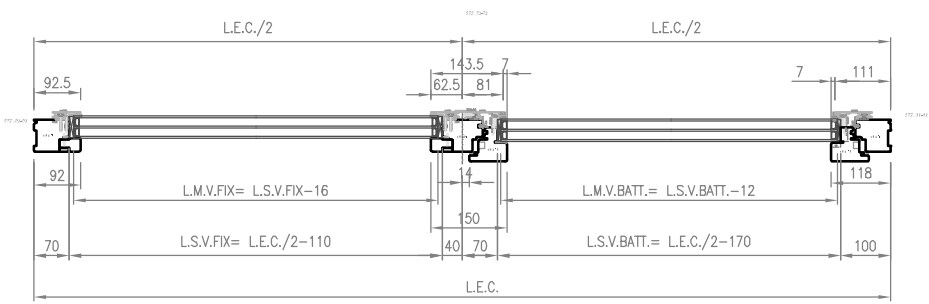

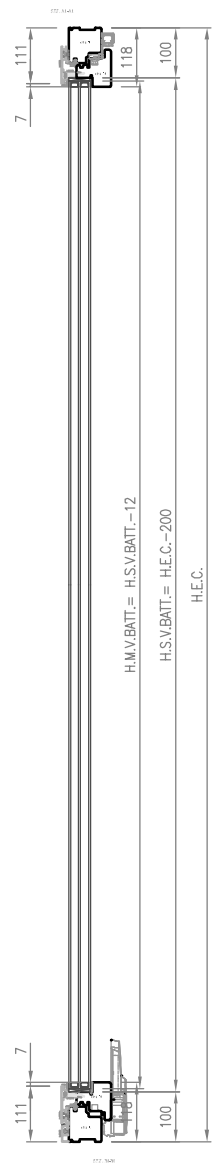
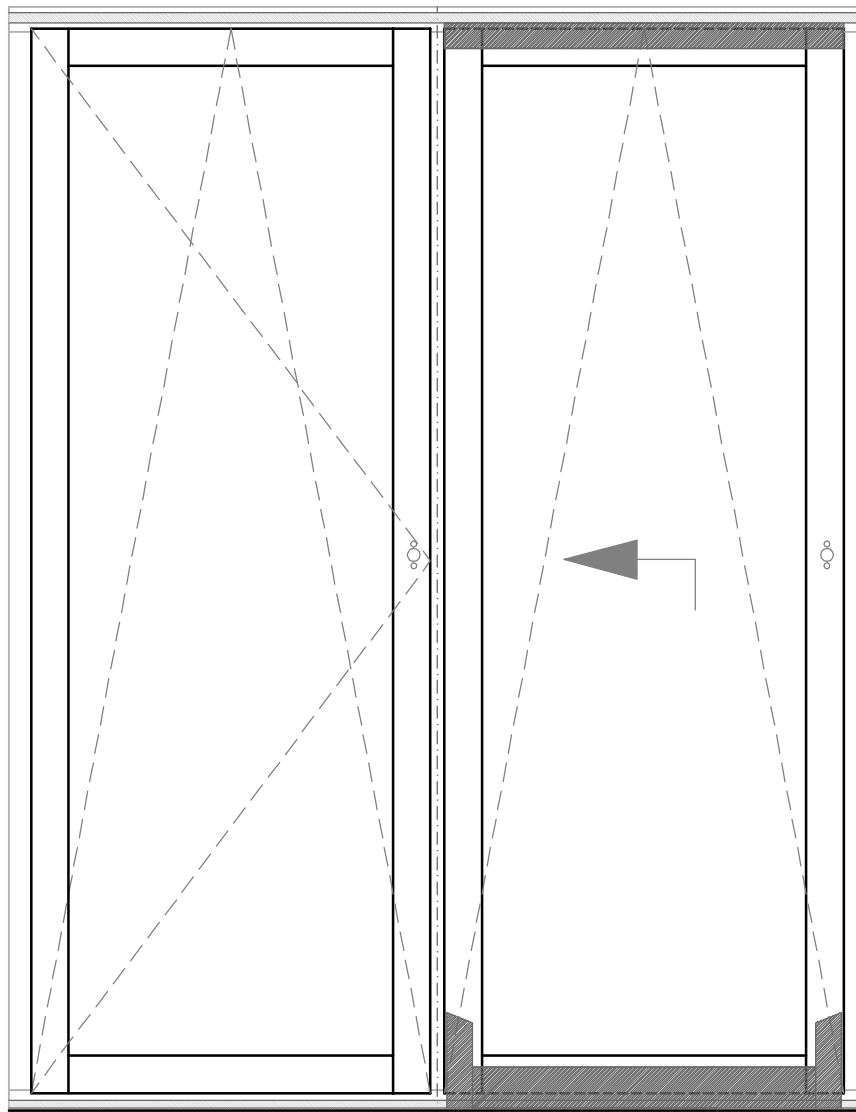
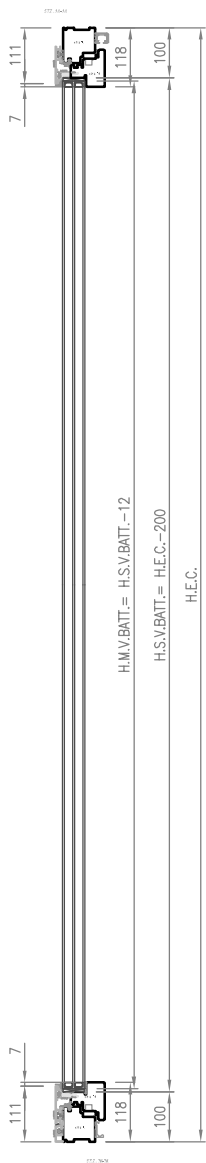

PSKP-A

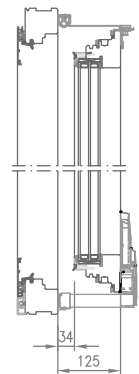
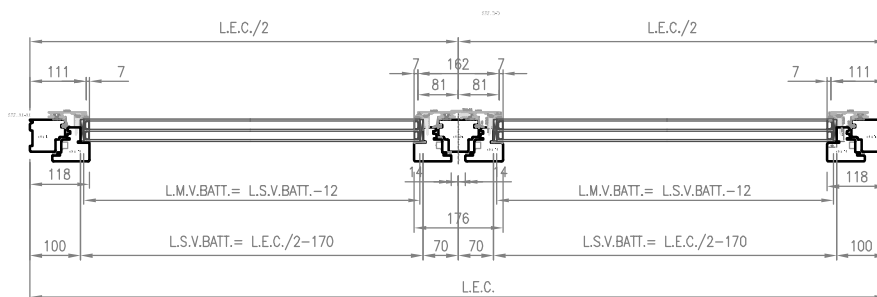

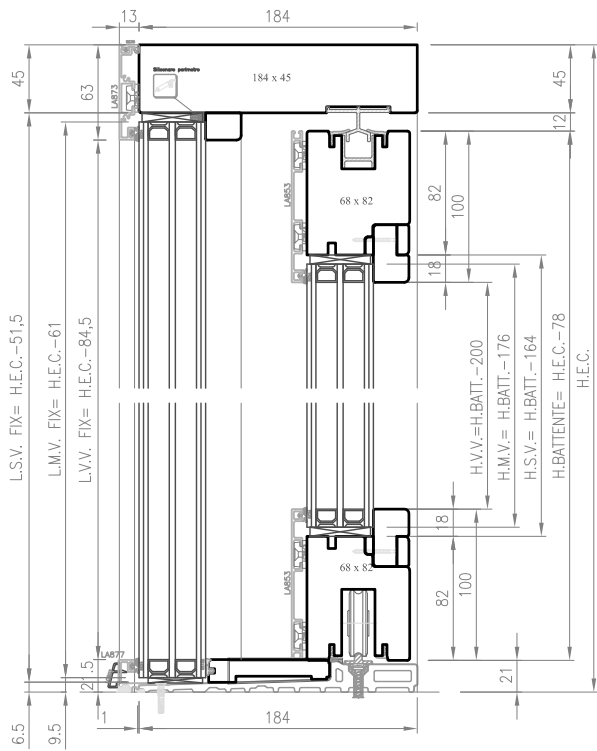

SEZ. B-B

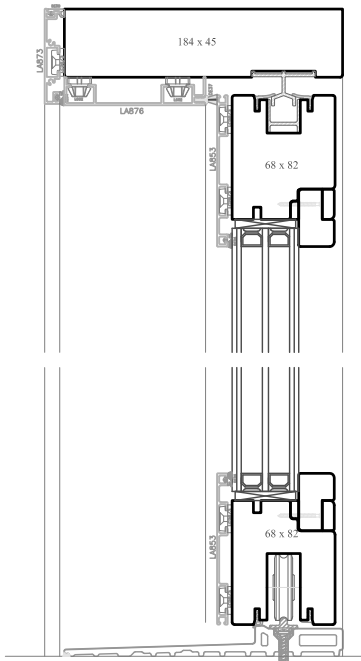
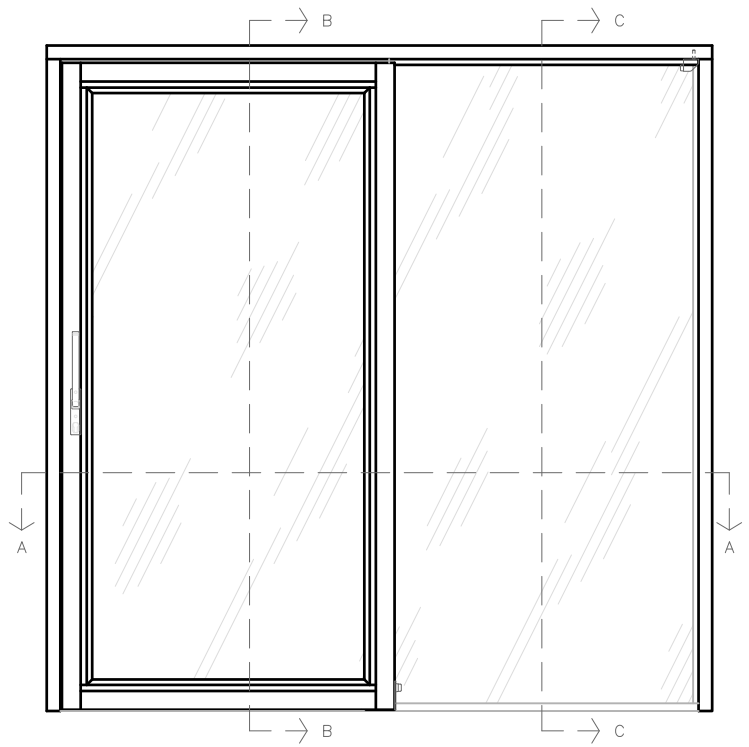

SEZ. C-C

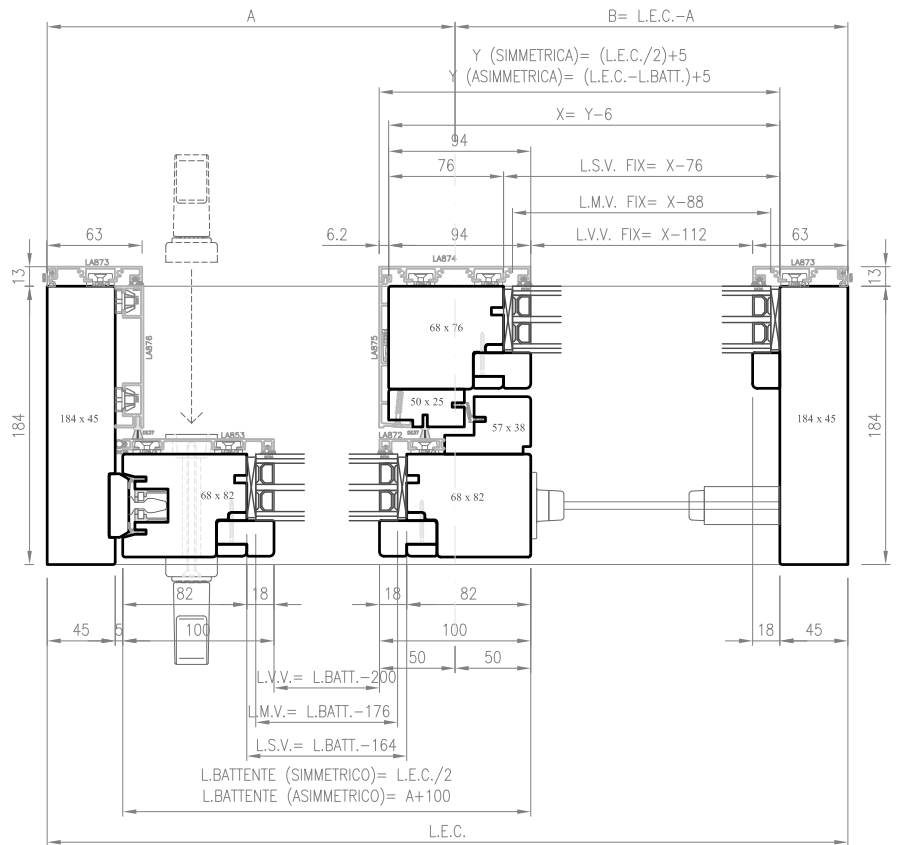

SEZ. A-A

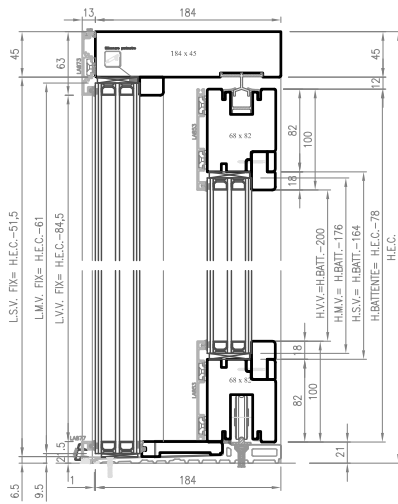

SEZ. B-B

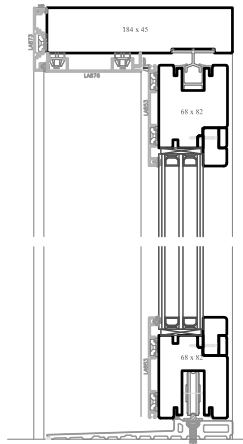
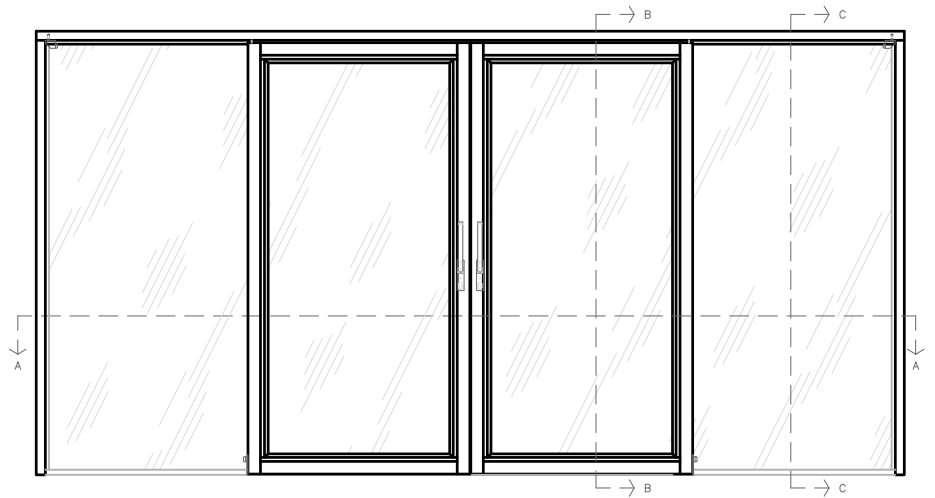

SEZ. C-C

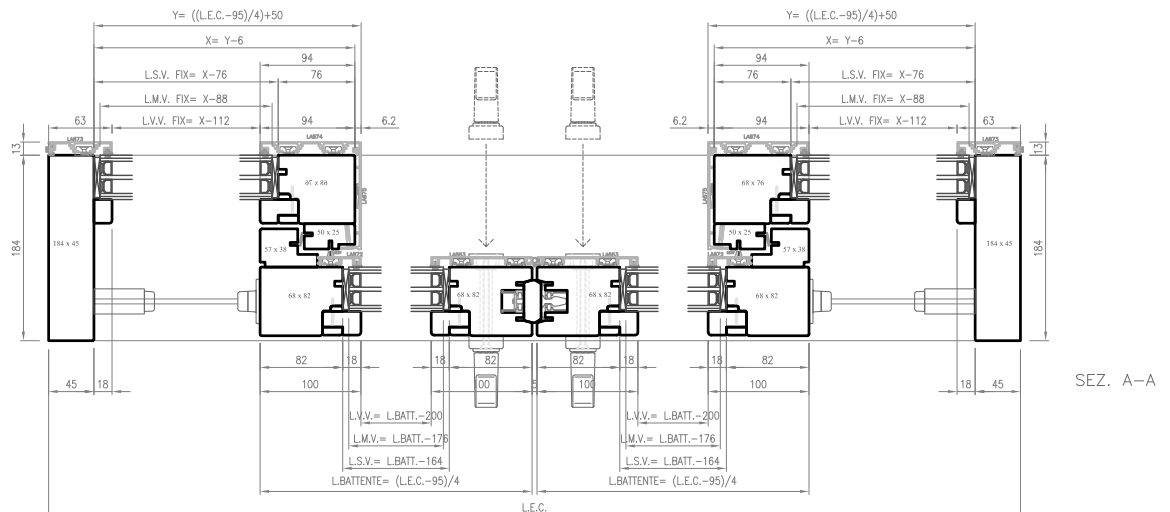

SEZ. A-A

OVERLUX CLIMA

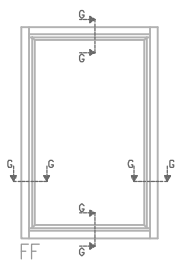

FF

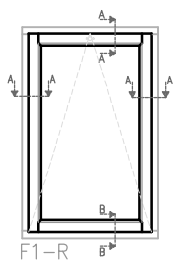

F1-R

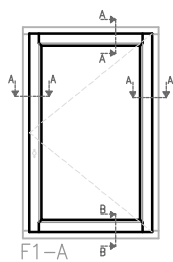

F1-A

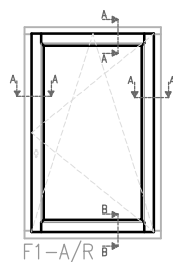

F1-A/R

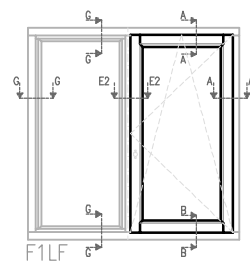

F1LF

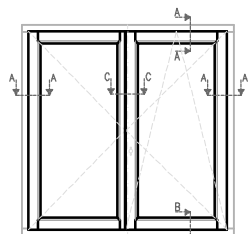

F2-A/R

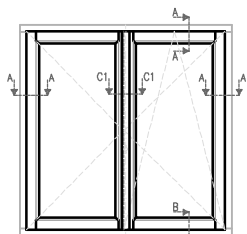

F2F-A/R

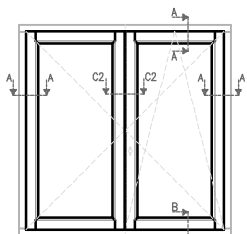

F2S-A/R

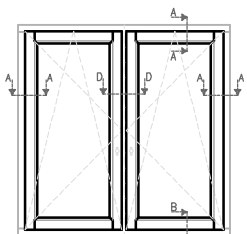

F2C-A/R

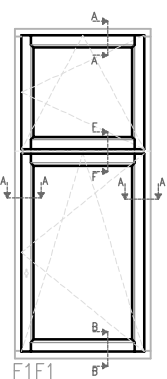

F1F1

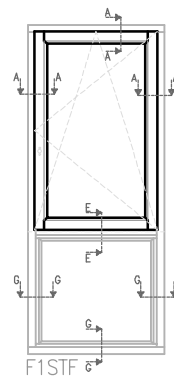

F1STF

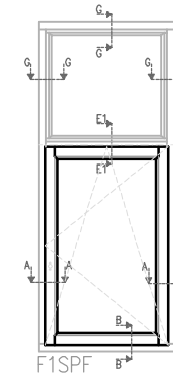

F1SPF

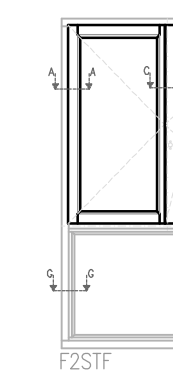

F2STF

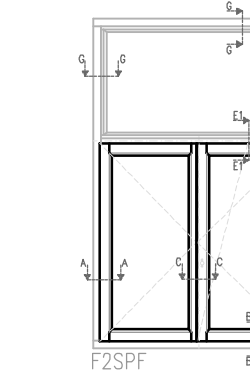

F2SPF

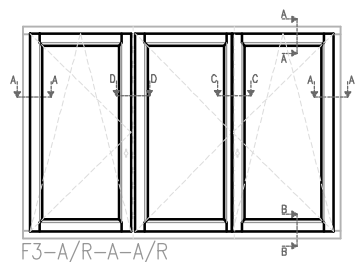

F3-A/R-A-A/R

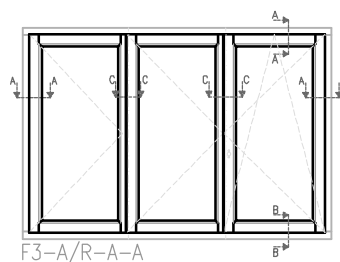

F3-A/R-A-A

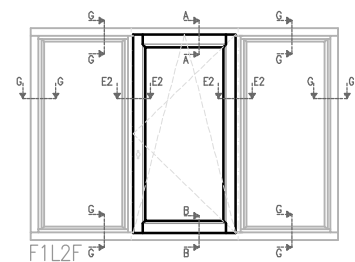

F1L2F

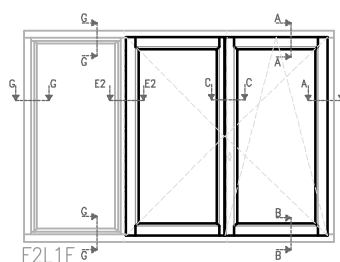

F2L1F

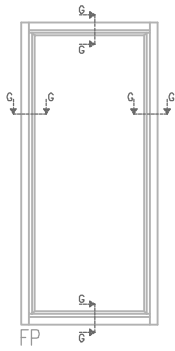

FP

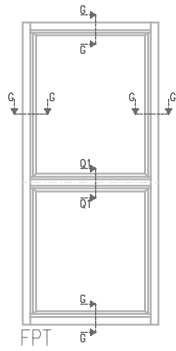

FPT

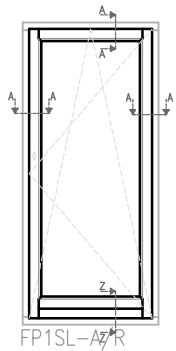

FP1SL-A/R

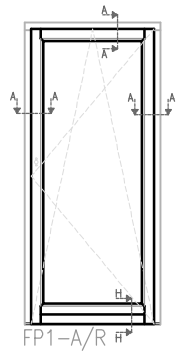

FP1-A/R

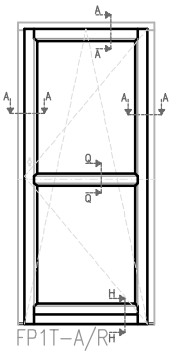

FP1T-A/RH

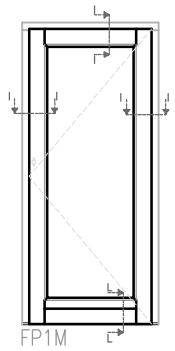

FP1M

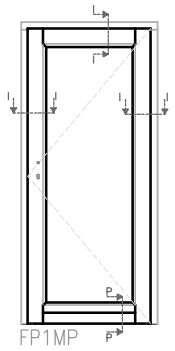

FP1MP

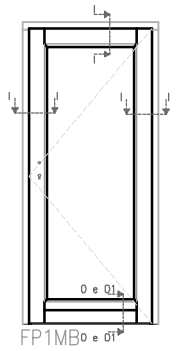

FP1MBo e O1

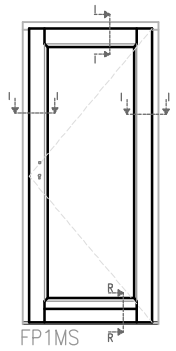

FP1MS

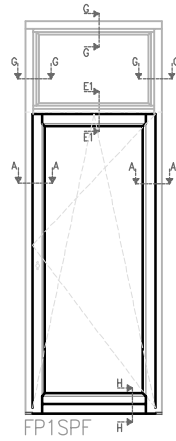

FP1SPF

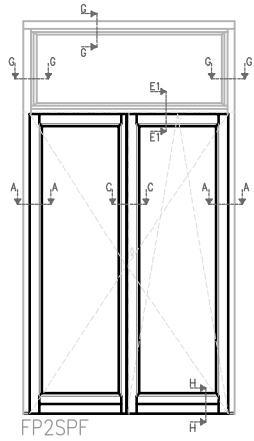

FP2SPF

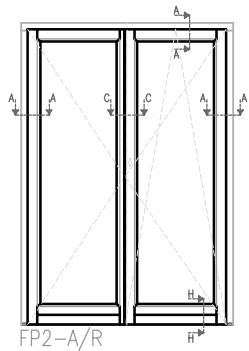

FP2-A/R

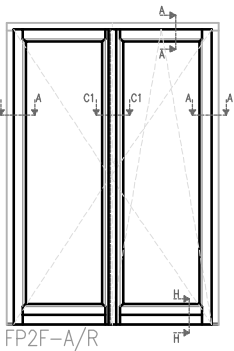

FP2F-A/R

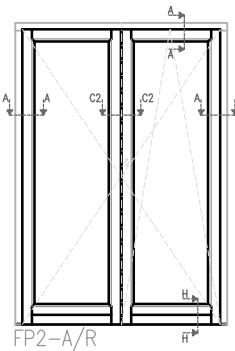

FP2-A/R

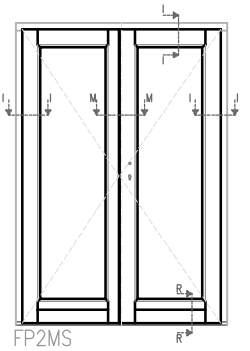

FP2MS

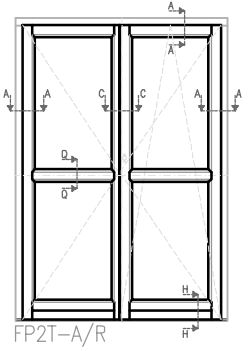

FP2T-A/R

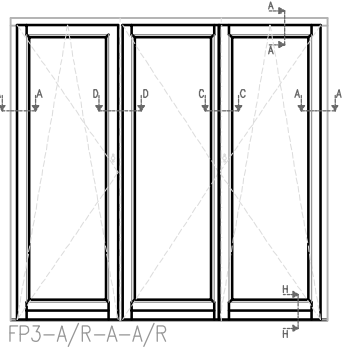

FP3-A/R-A-A/R

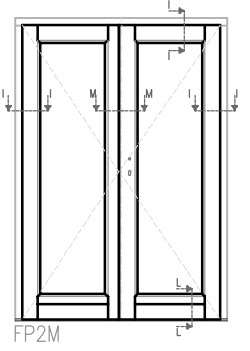

FP2M

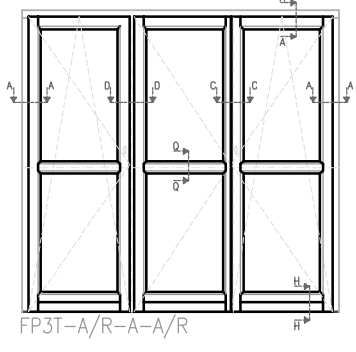

FP3T-A/R-A-A/R

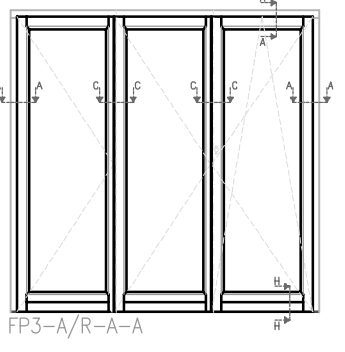

FP3-A/R-A-A

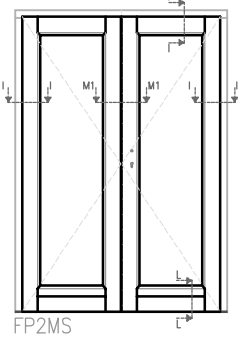

FP2MS

SEZ. A-A

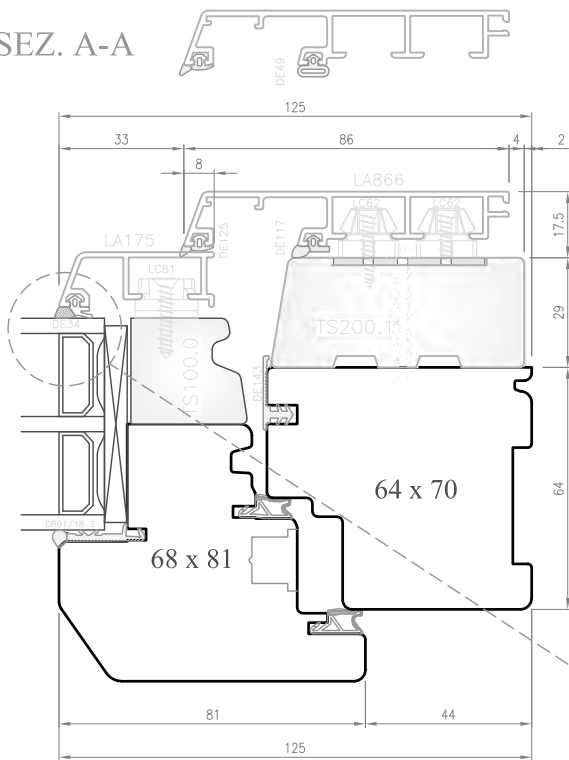

SEZ. B-B

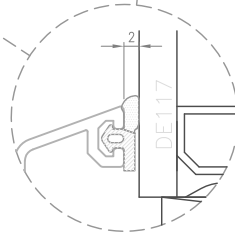
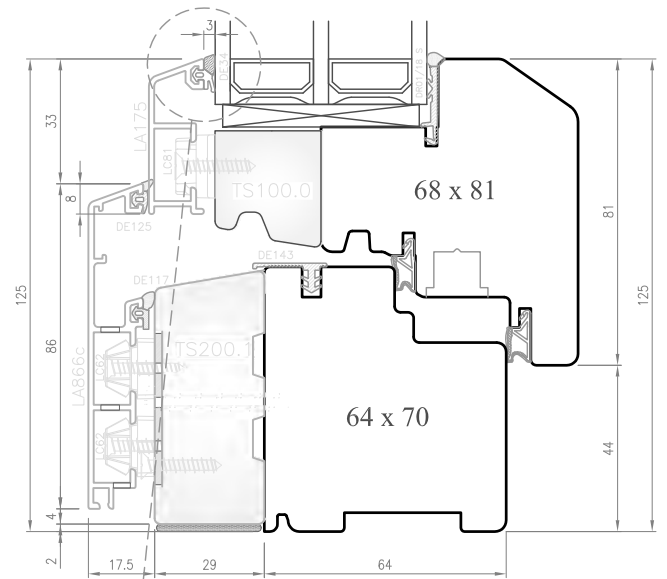

SEZ. Z-Z

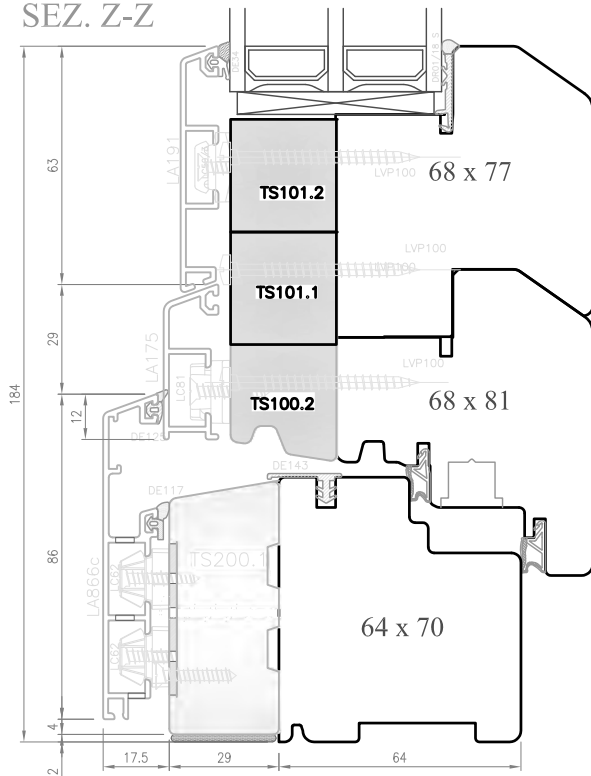

SEZ. H-H

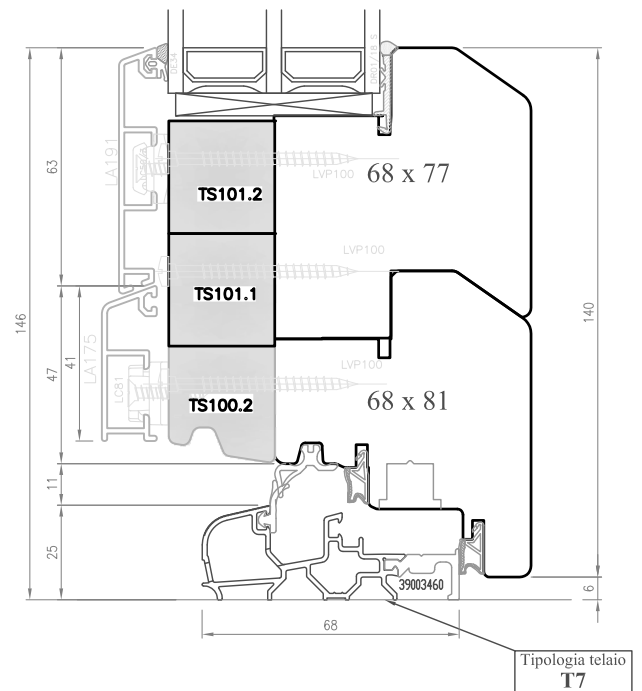

Tipologia telaio
T7

SEZ. C-C

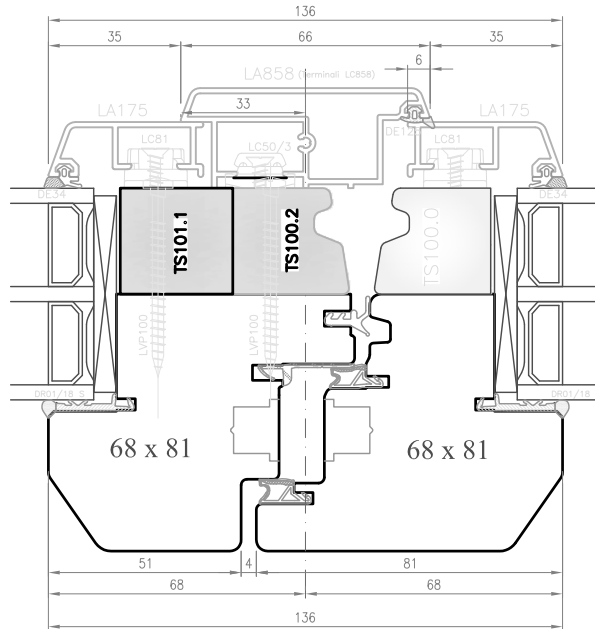

SEZ. C1-C1

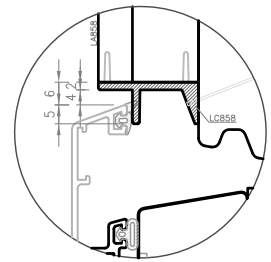
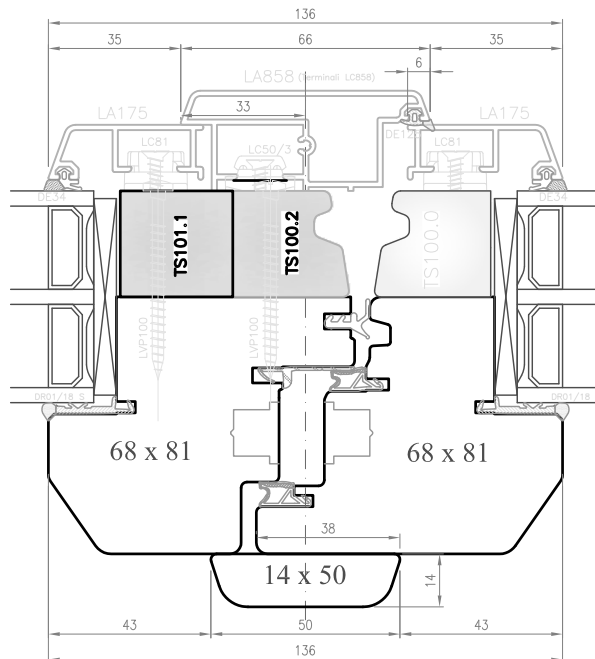

SEZ. D-D

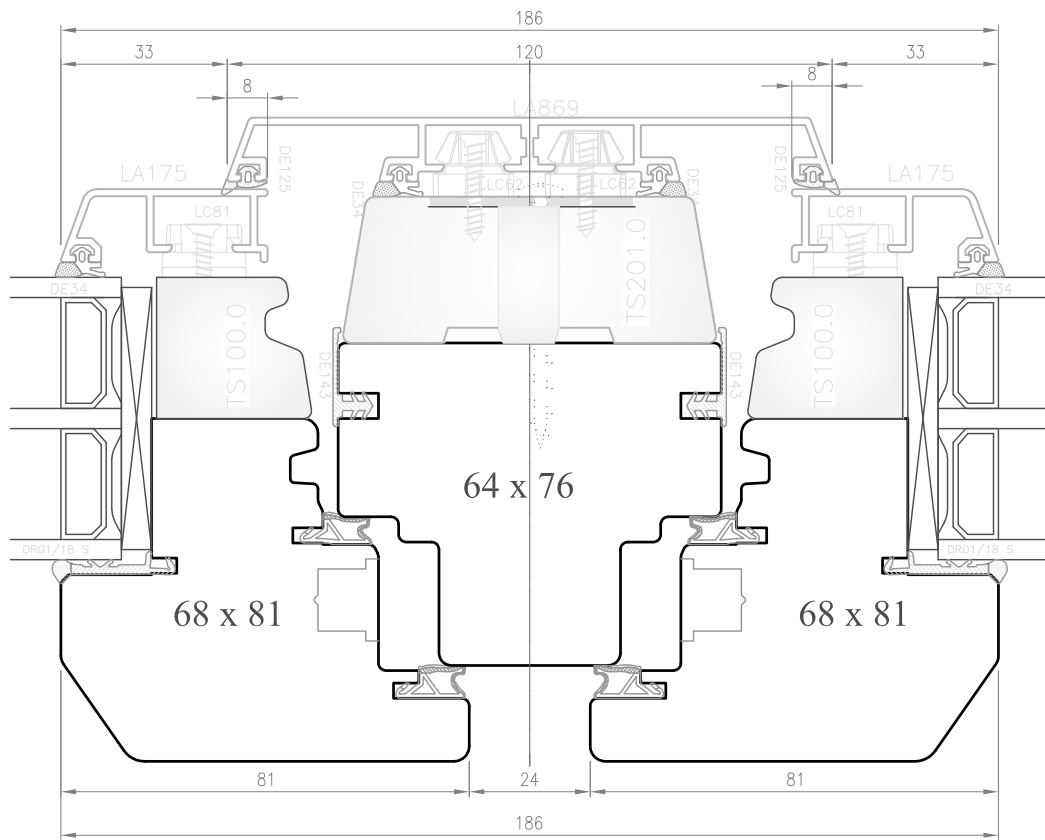

SEZ. E-E

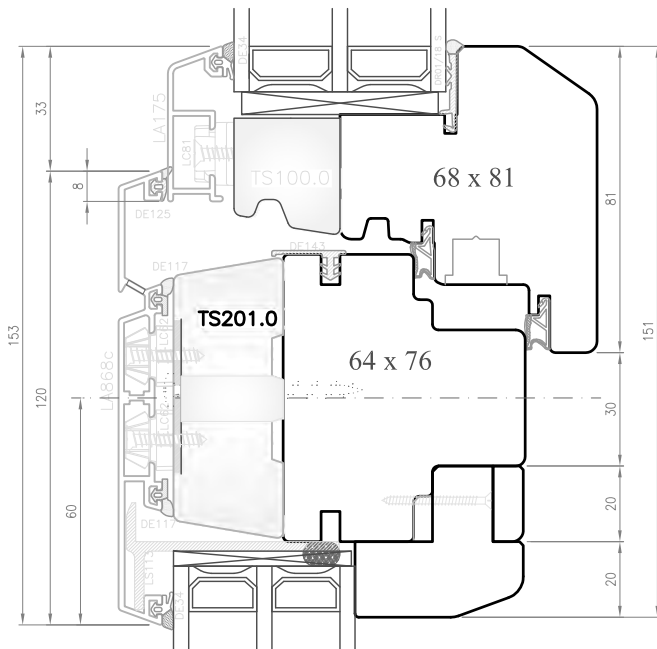

SEZ. E2-E2

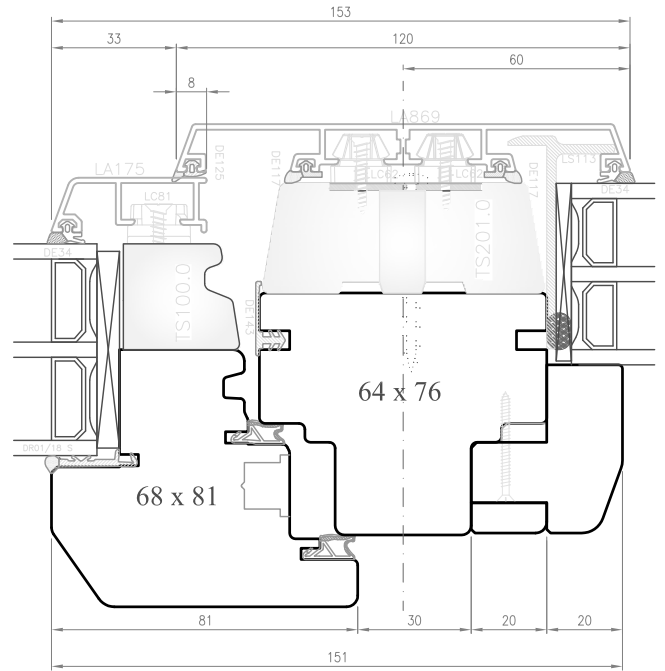

SEZ. E1-E1

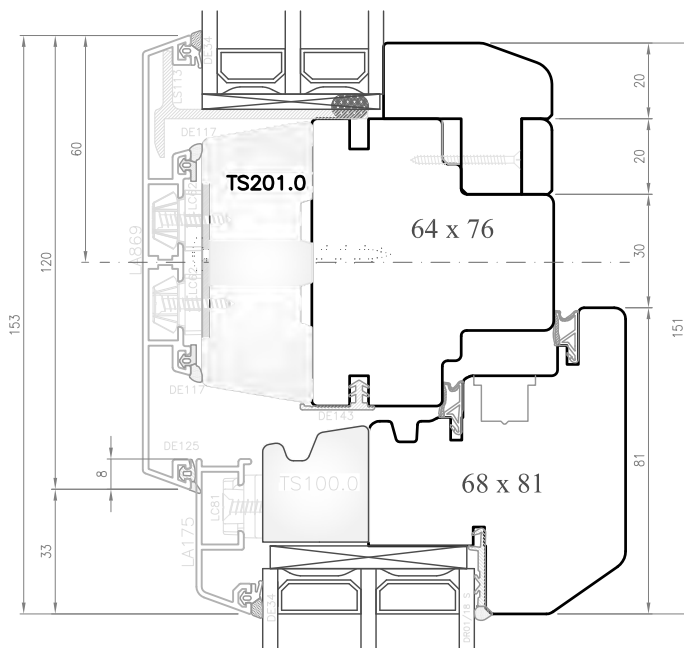

SEZ. F-F

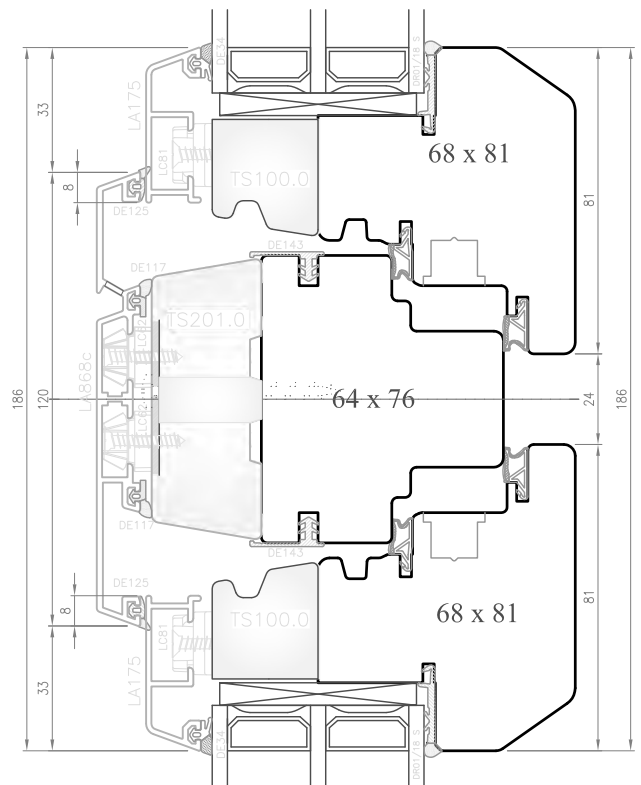

SEZ. G-G

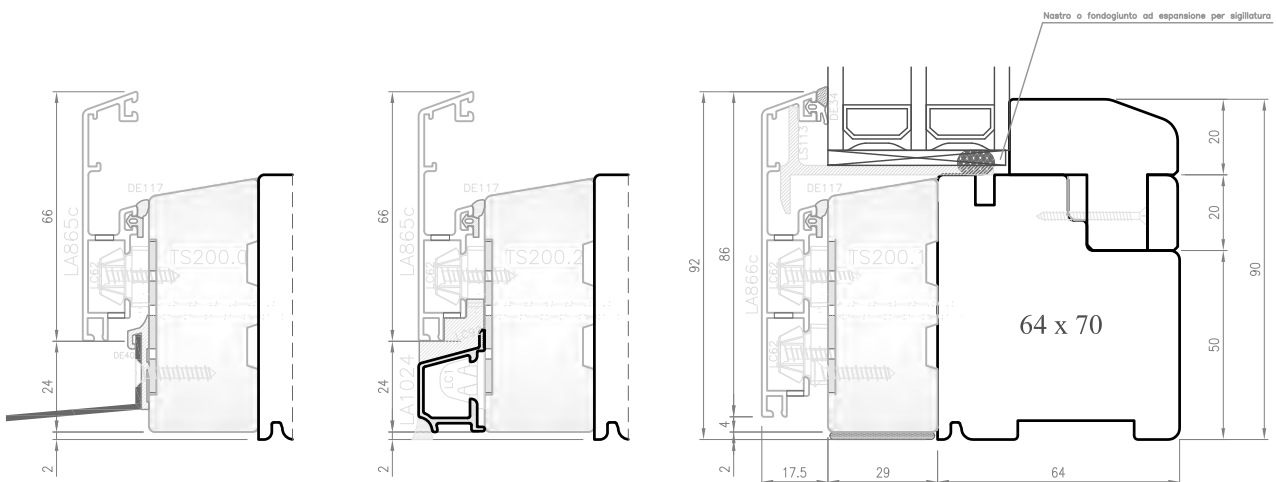
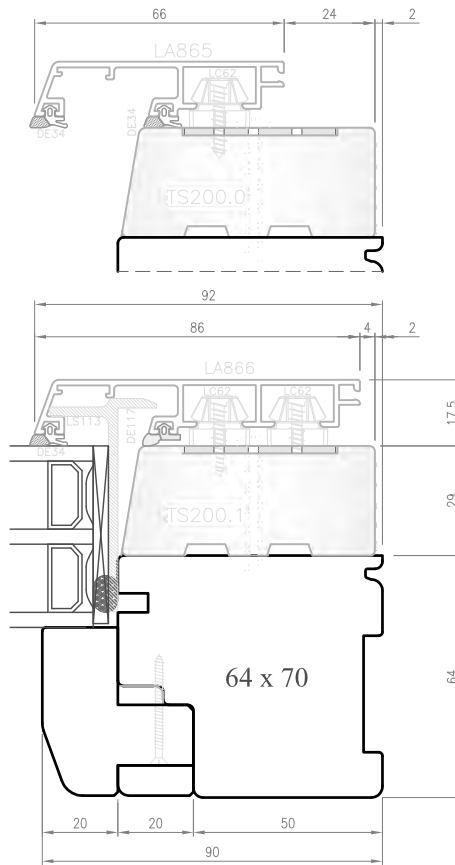

SEZ. I-I

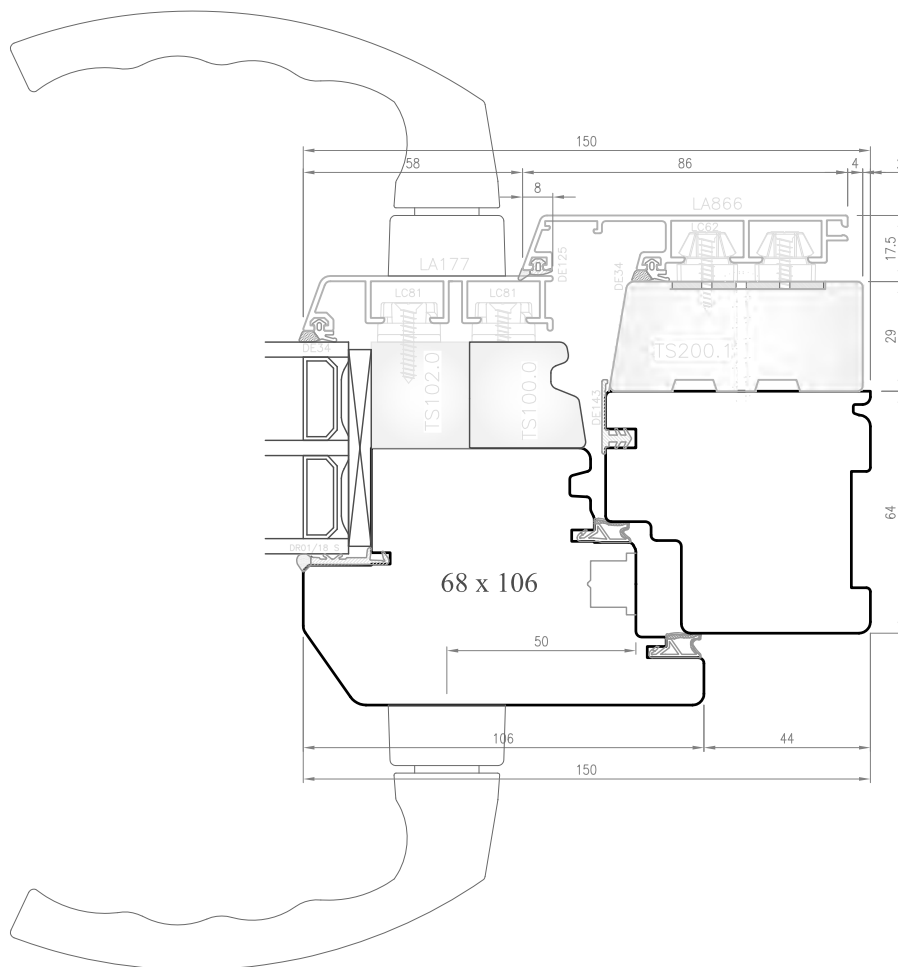

SEZ. M-M

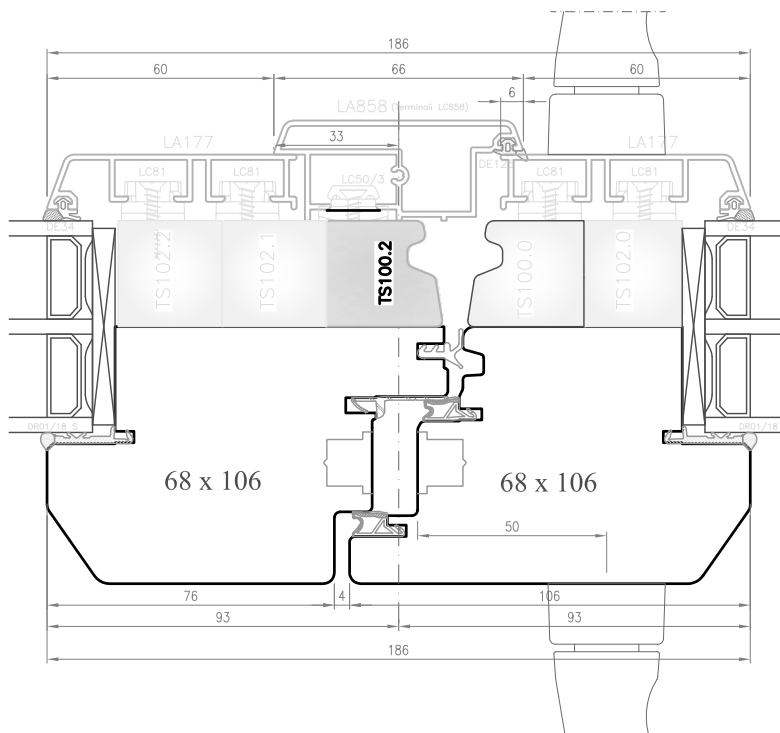

SEZ. L-L

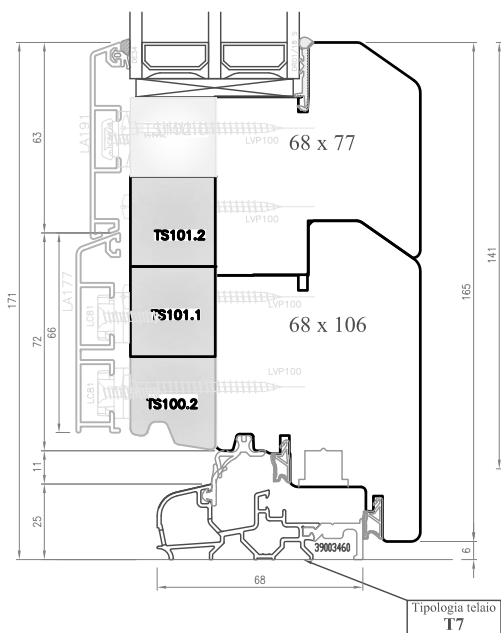

SEZ. P-P

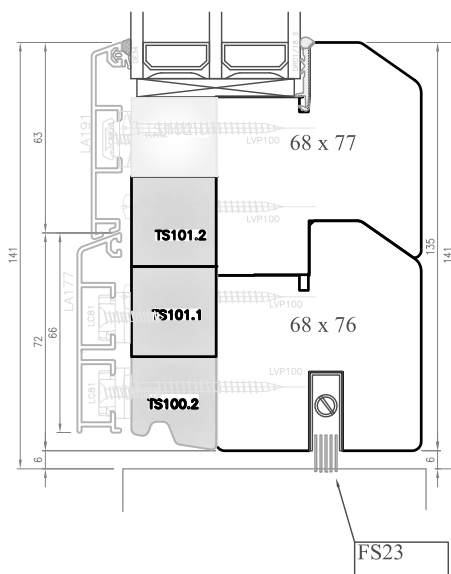

SEZ. R-R

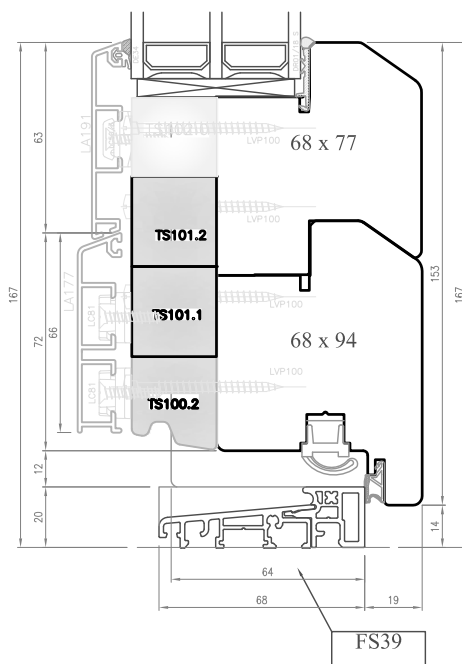

SEZ. Z1-Z1

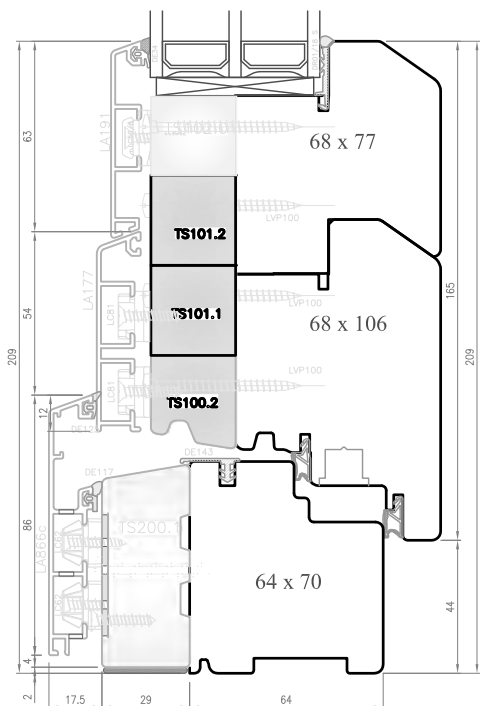

SEZ. O-O

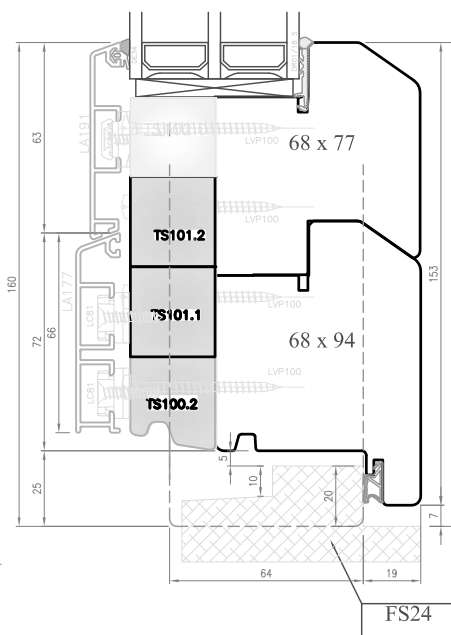

SEZ. O1-O1

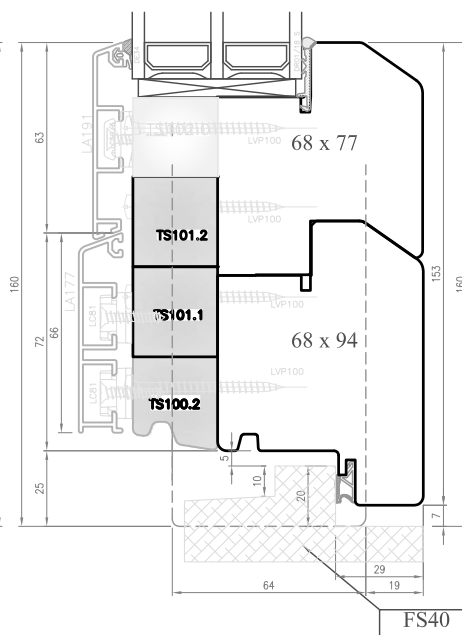

SEZ. Q-Q

TRAVERSO 80mm

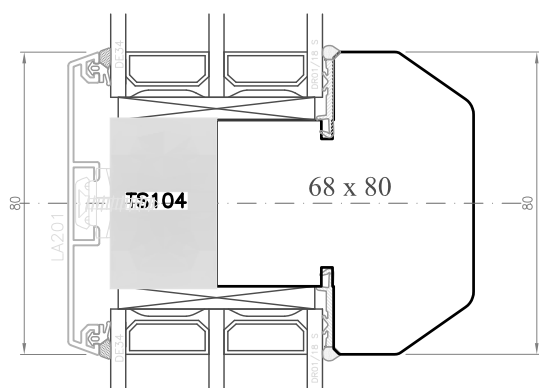

ATTENZIONE:
TRAVERSO DA 120mm PER TELAI/FISSI

REALIZZATO SU RICHIESTA E NON
RISULTA ALLINEATO CON QUELLO
DELL'ANTA.

SEZ. Q1-Q1

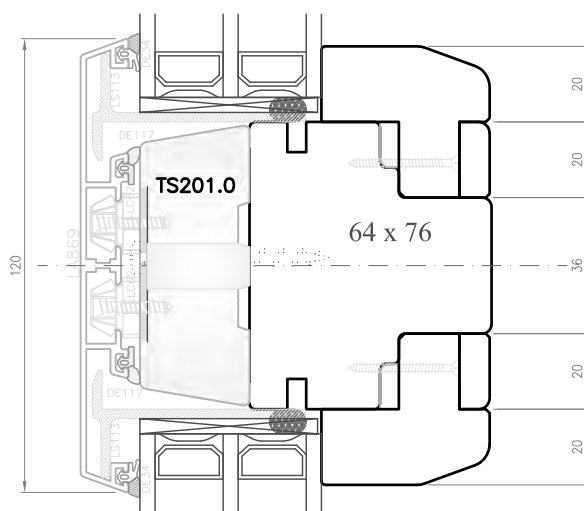

Inglesine riportate da mm 25

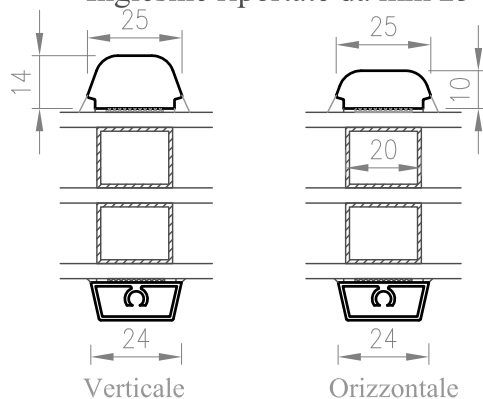

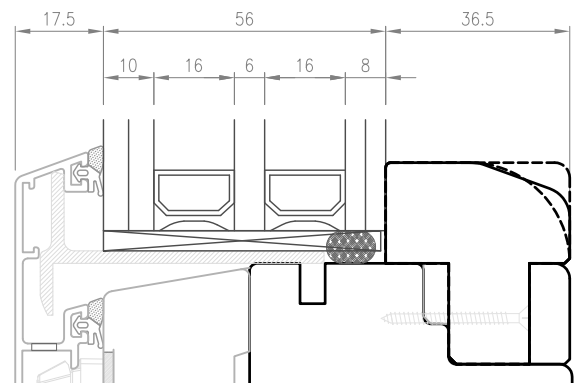
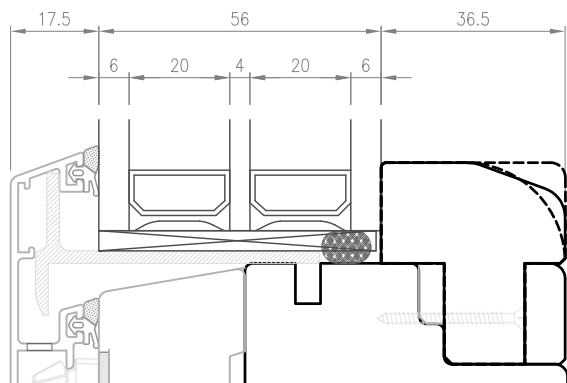
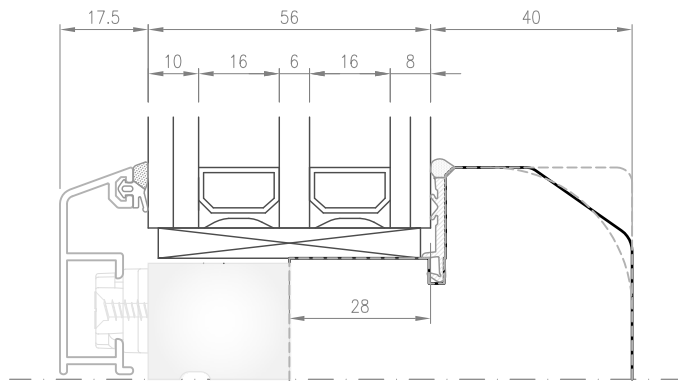
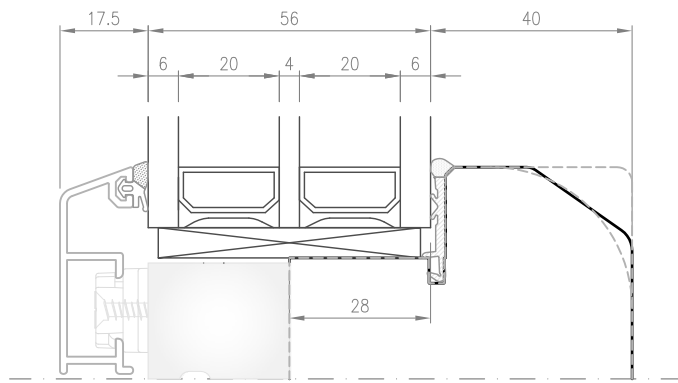

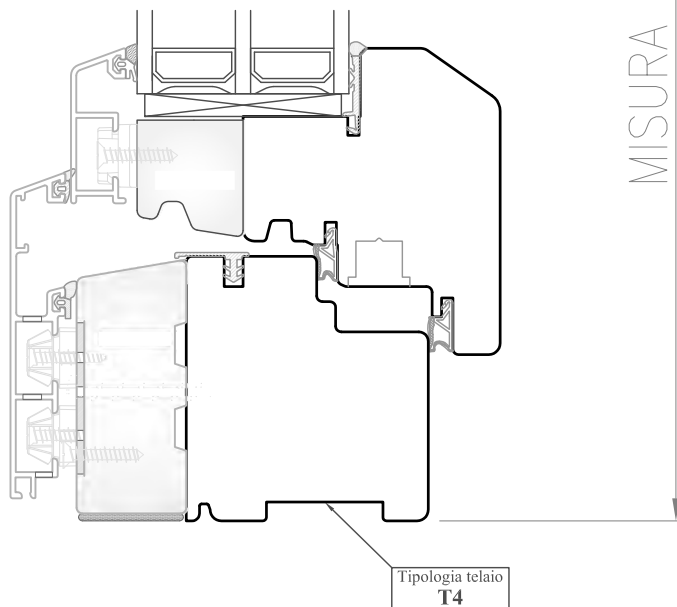
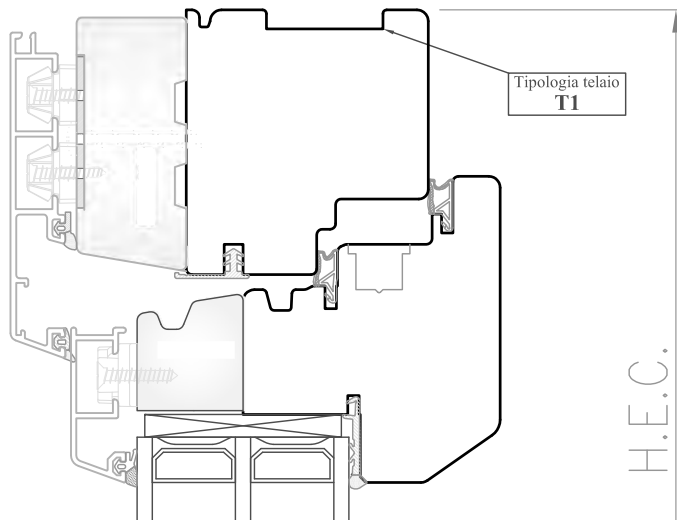

MISURA ORDINE H.E.C.

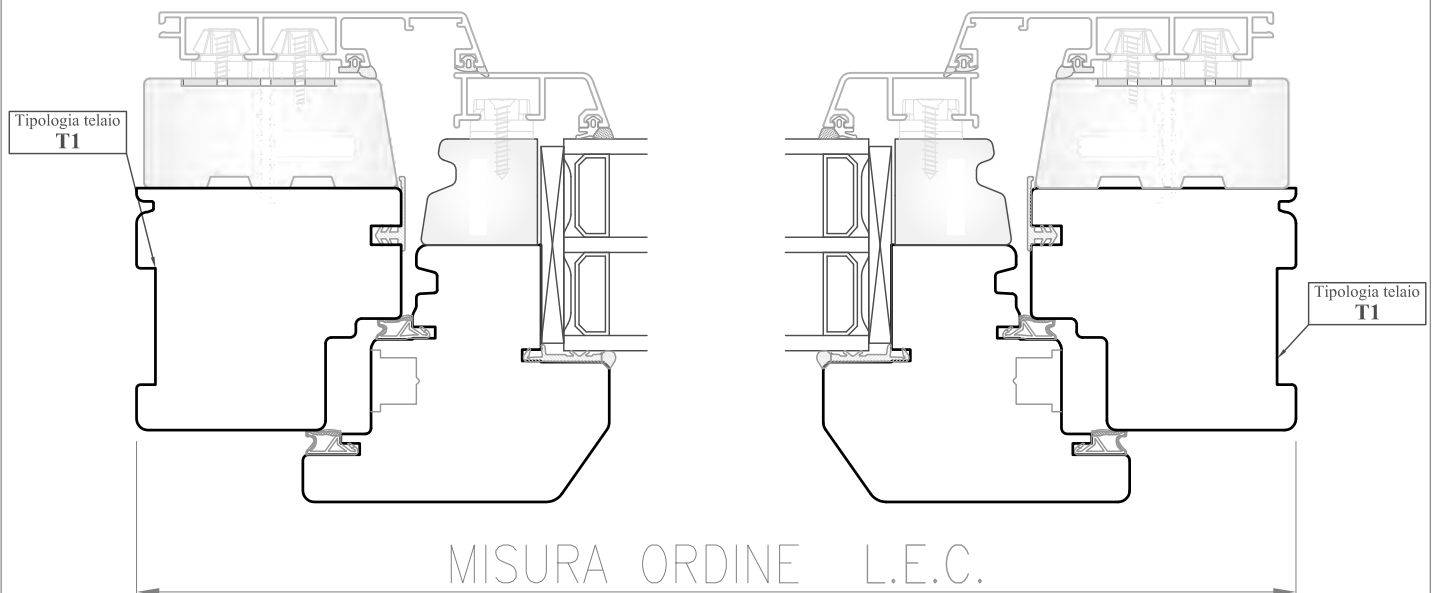

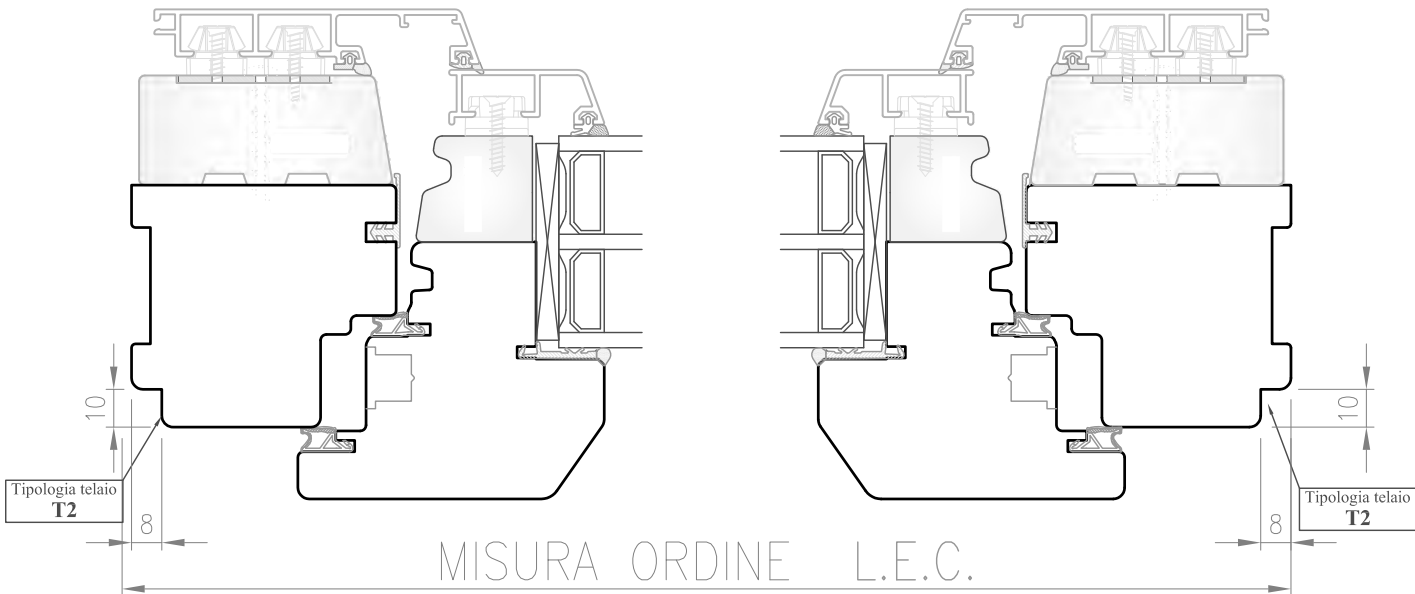
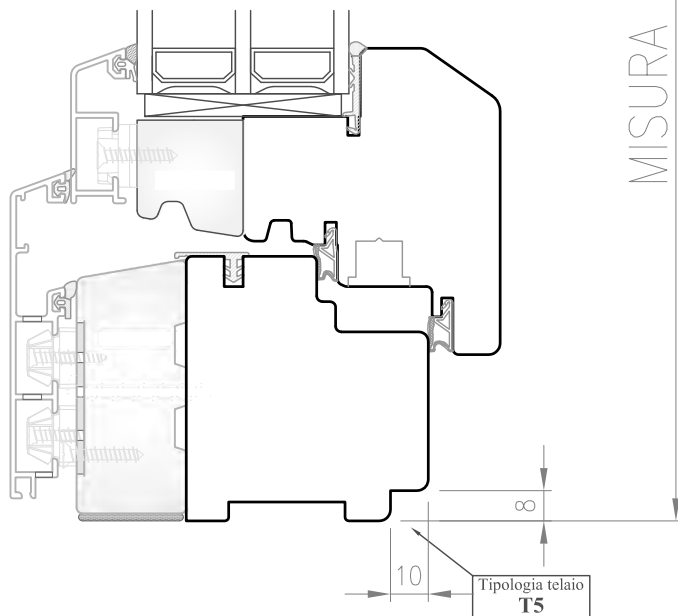
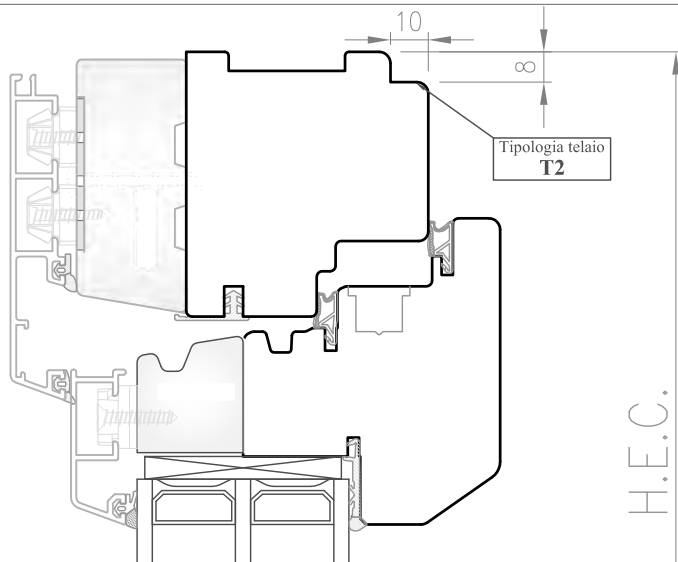

MISURA ORDINE H.E.C.

Z=3 lati

Kit Complanare

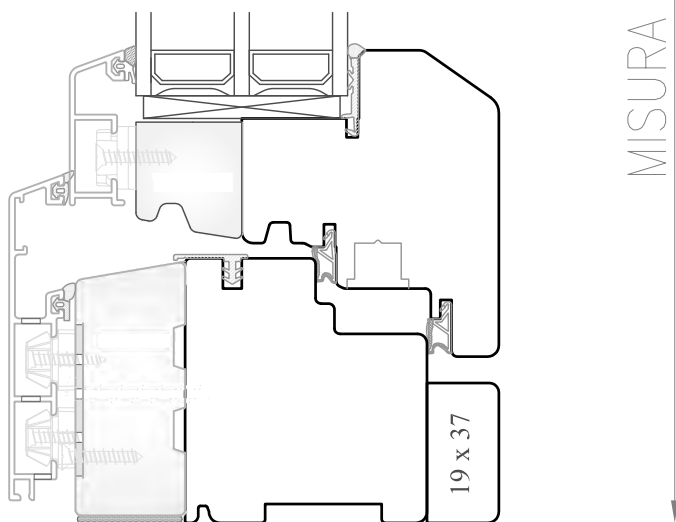
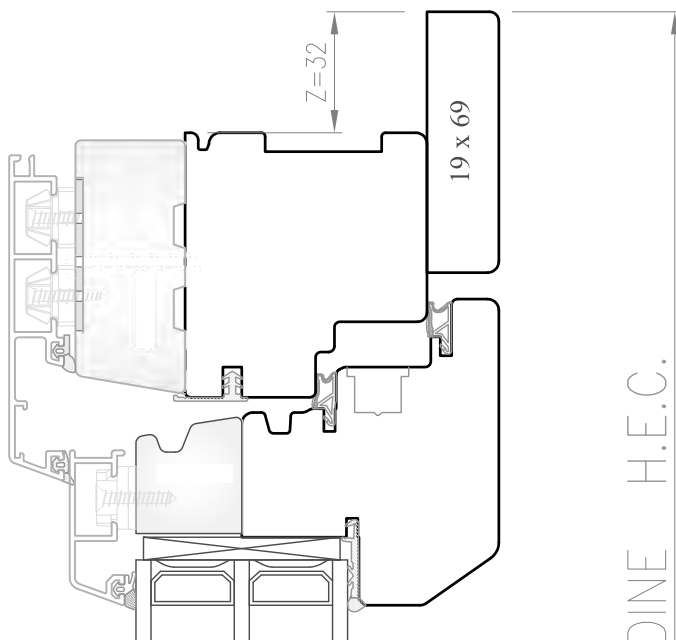

MISURA ORDINE H.E.C.

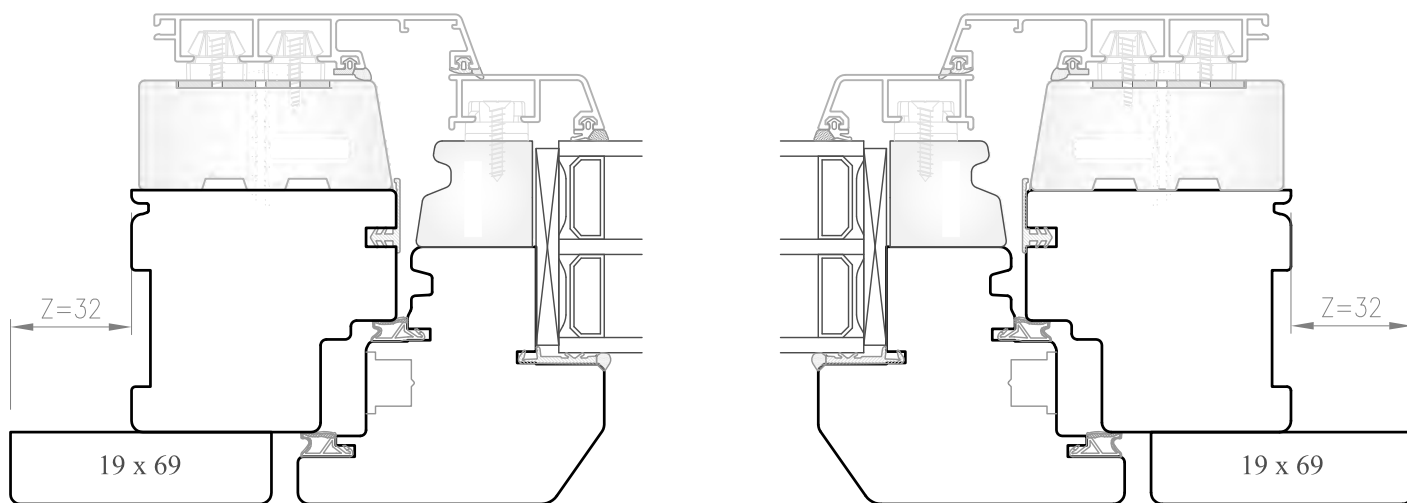

MISURA ORDINE L.E.C.

Z=4 lati

Kit Complanare

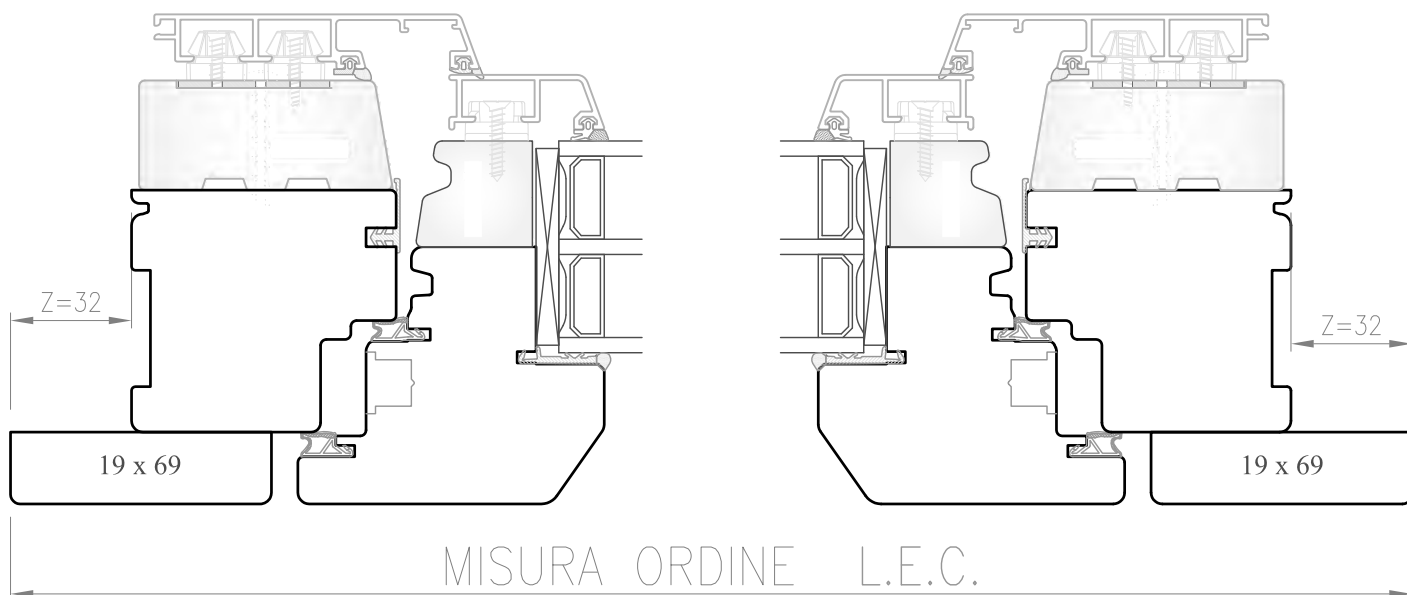
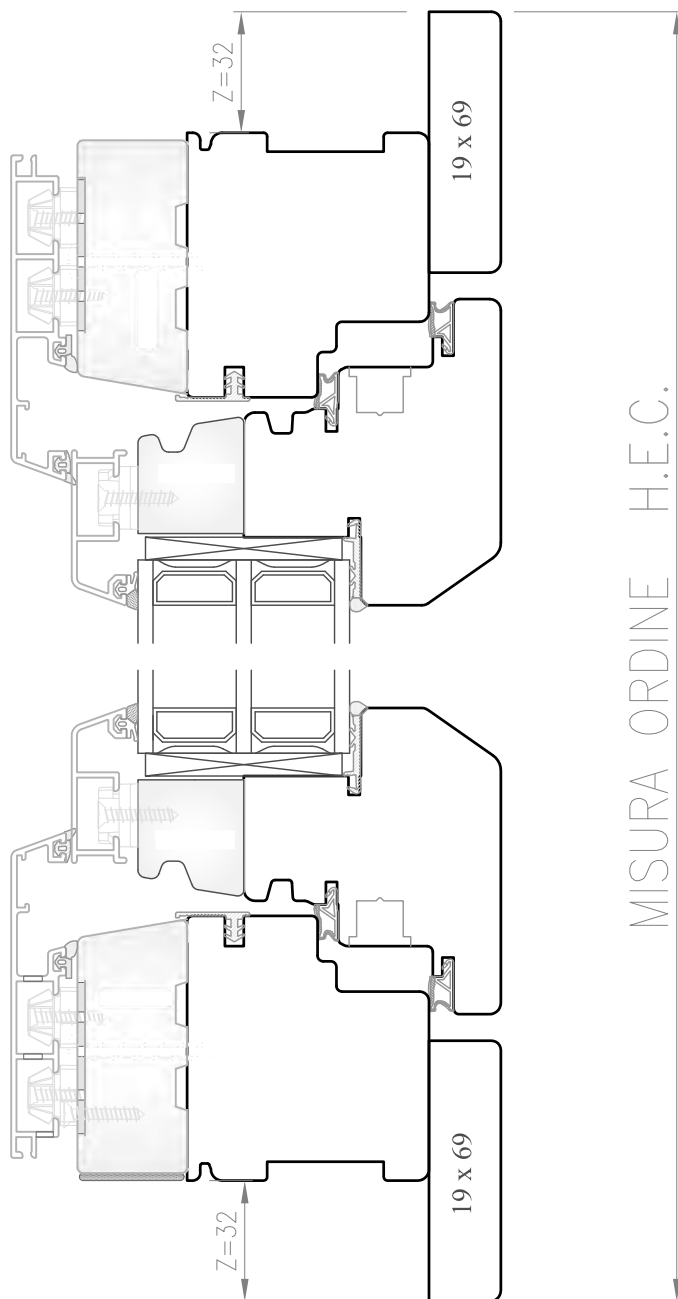

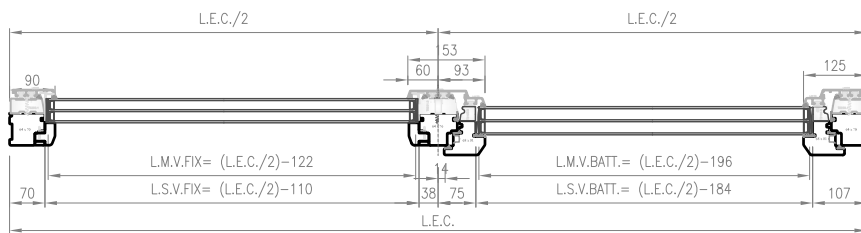
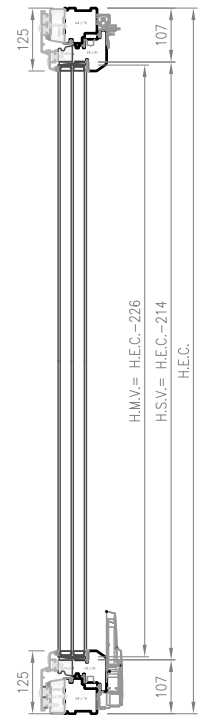
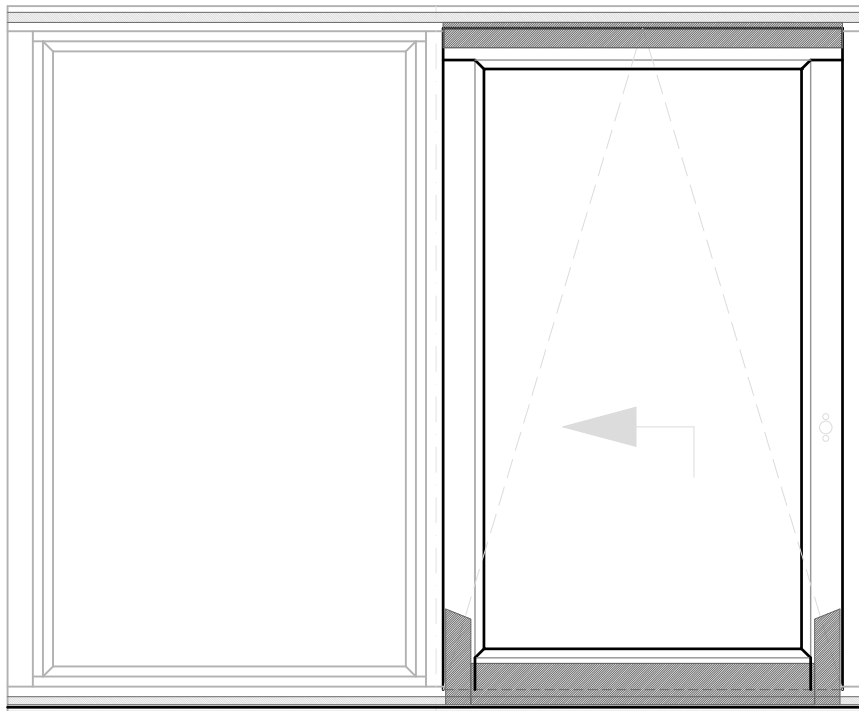
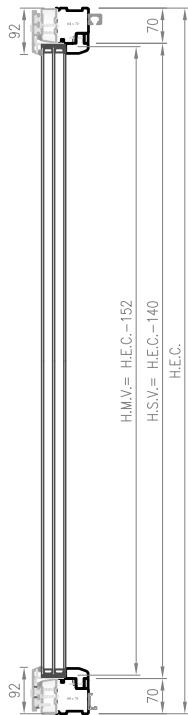

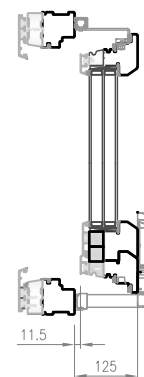
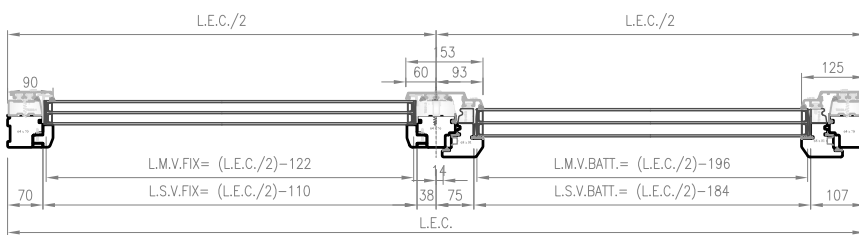
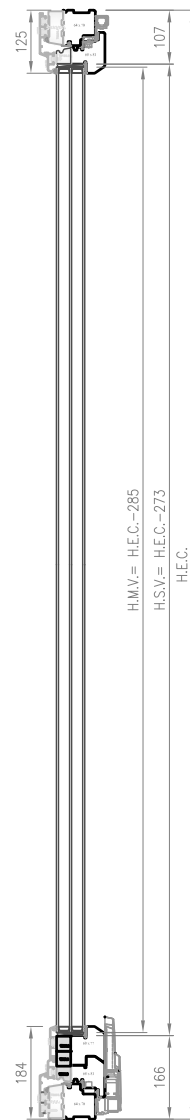
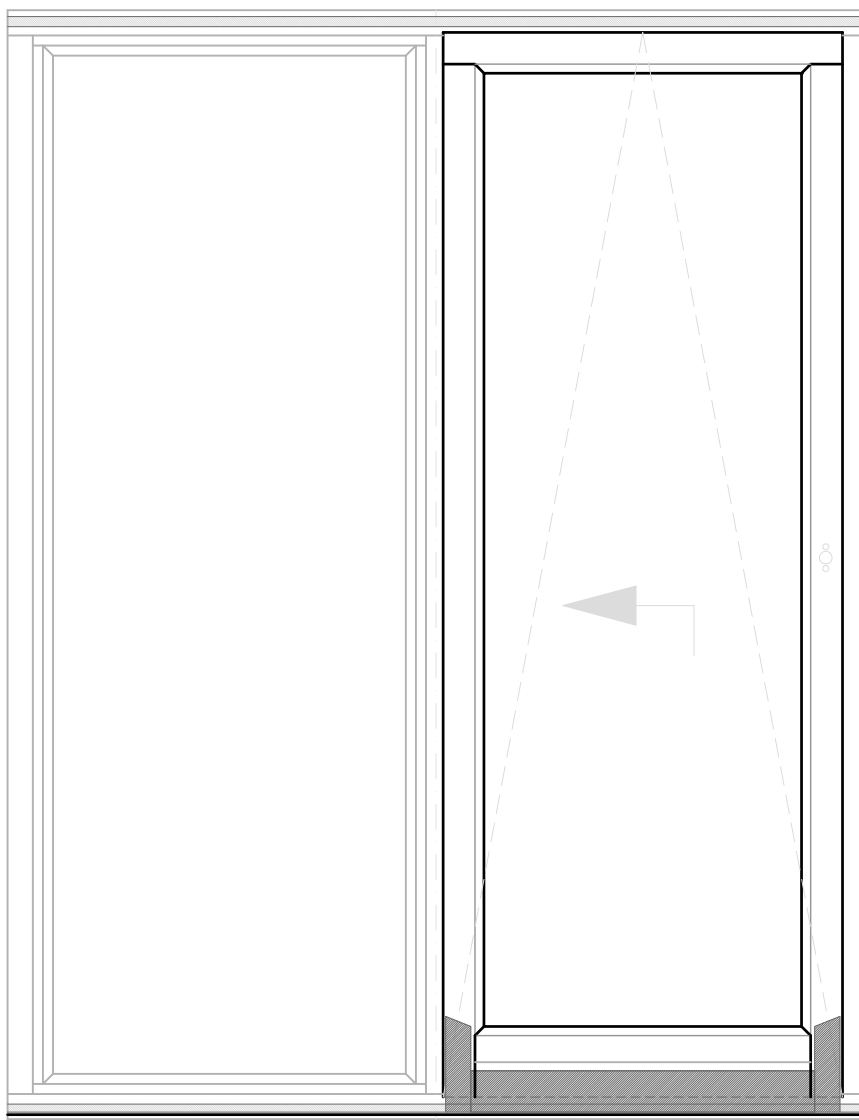
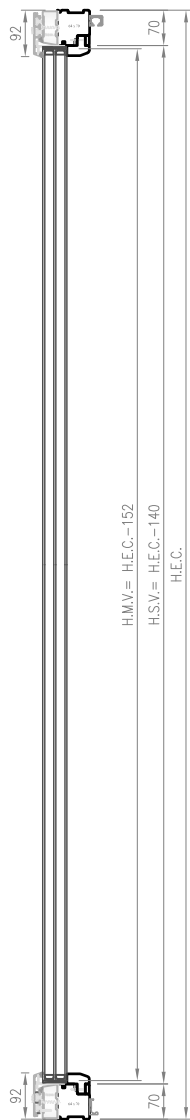

OVERLUX L

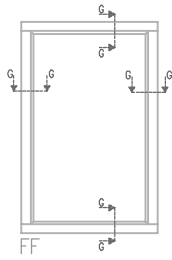

FF

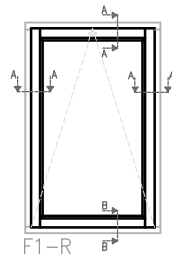

F1-R

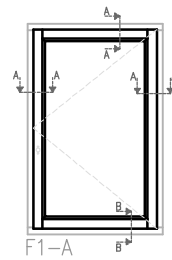

F1-A

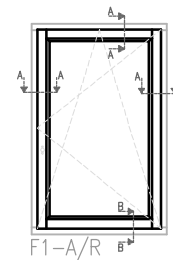

F1-A/R

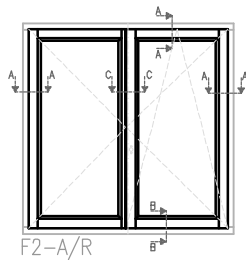

F2-A/R

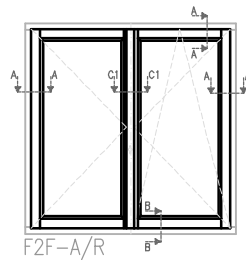

F2F-A/R

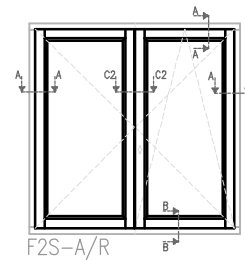

F2S-A/R

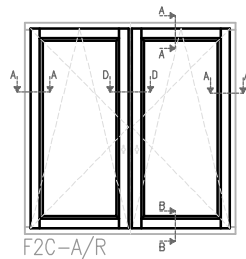

F2C-A/R

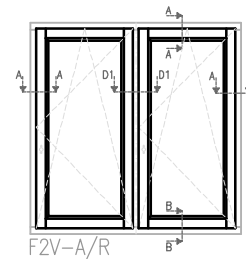

F2V-A/R

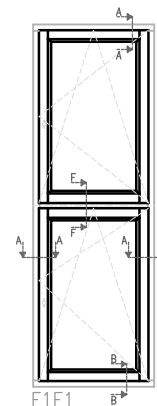

F1F1

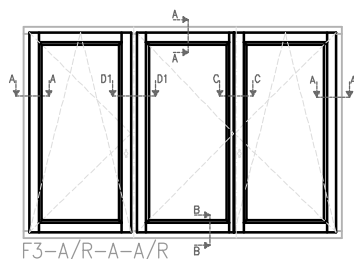

F3-A/R-A-A/R

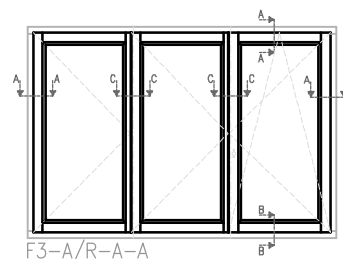

F3-A/R-A-A

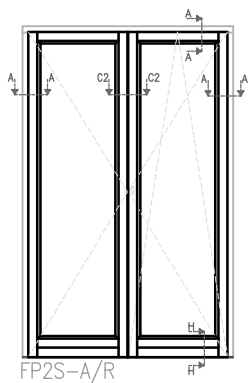
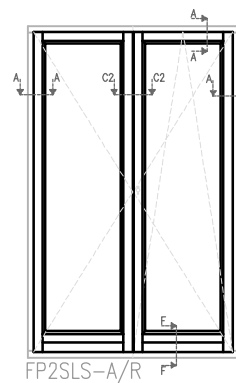
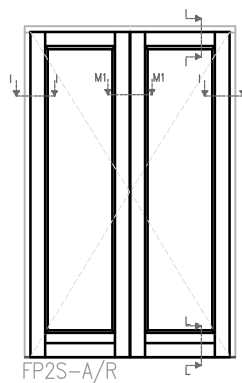
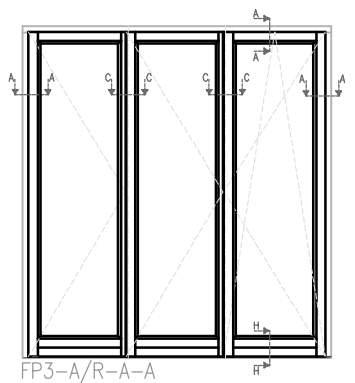
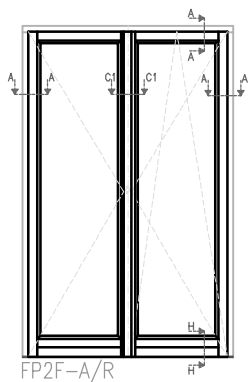
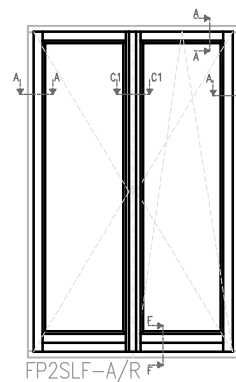
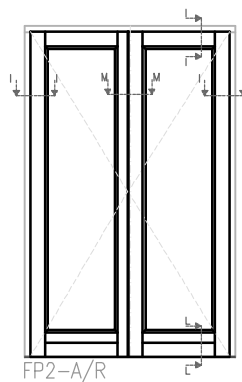
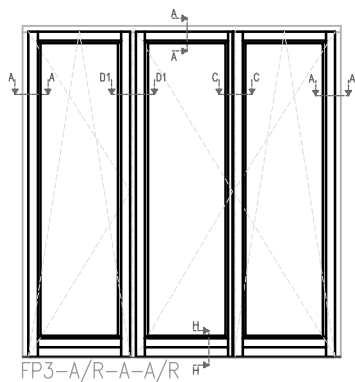
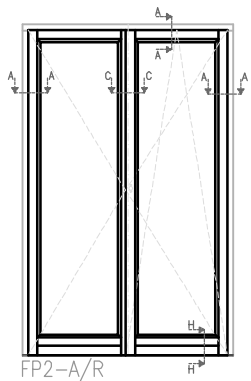
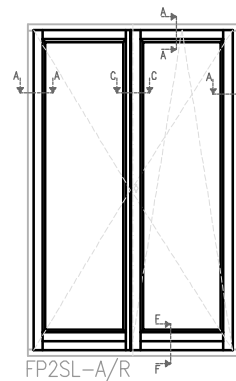
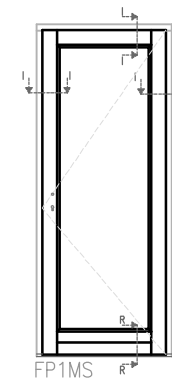
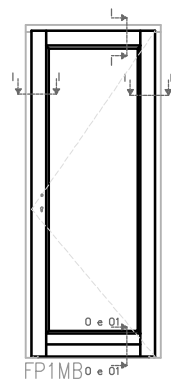
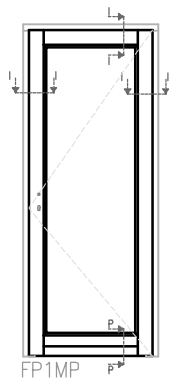
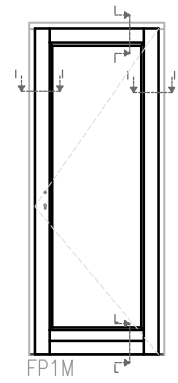
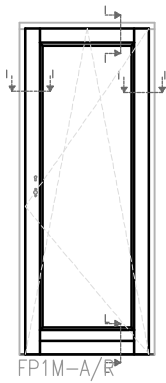
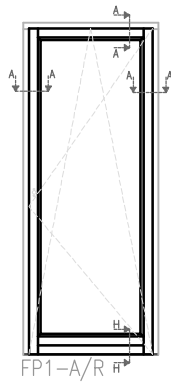
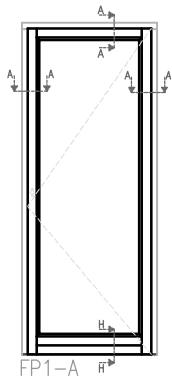
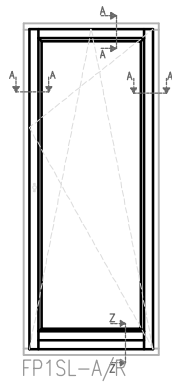
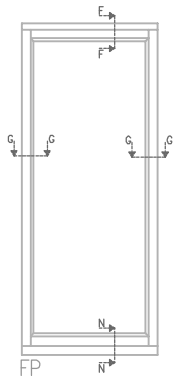

SEZ. Z-Z

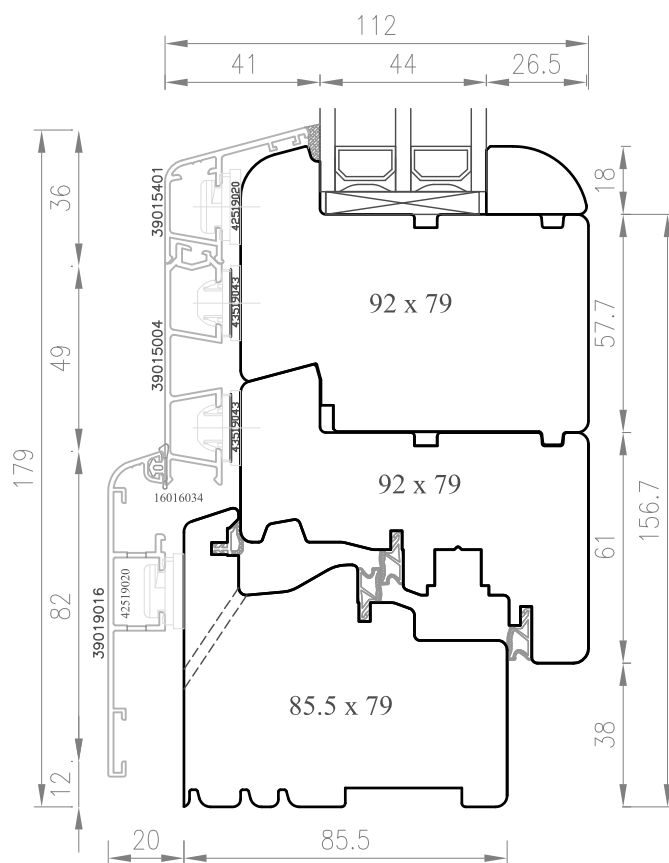

SEZ. B-B

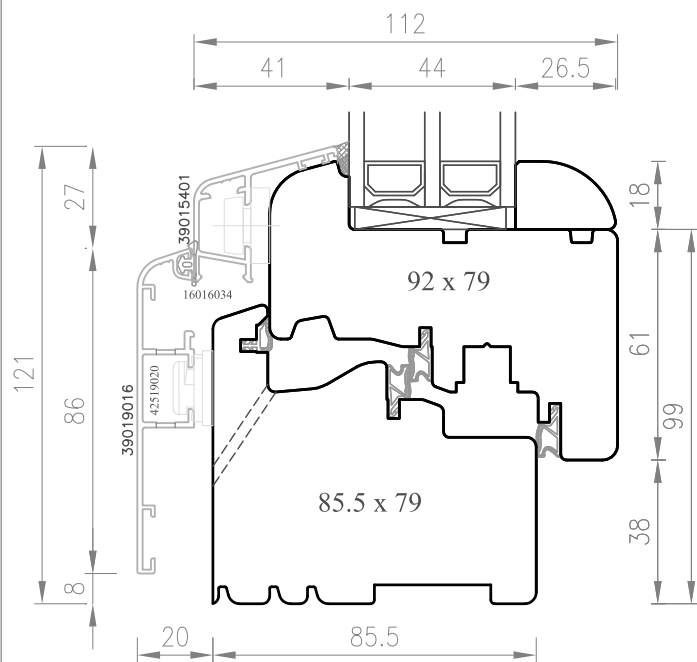

SEZ. H-H

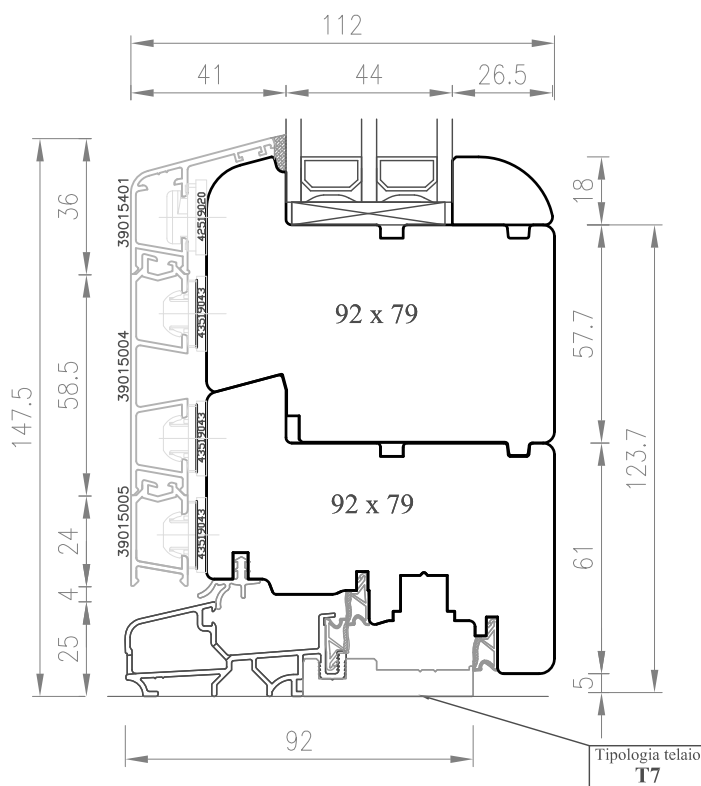

SEZ. A-A

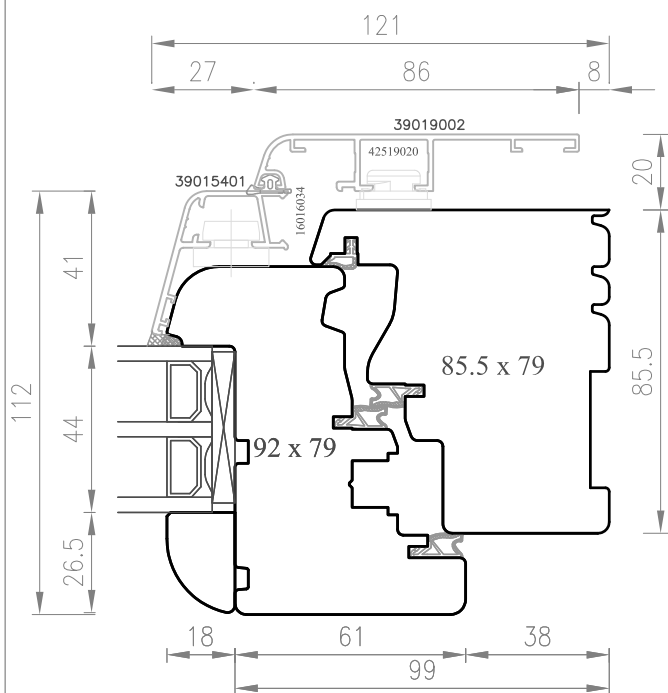

SEZ. C-C

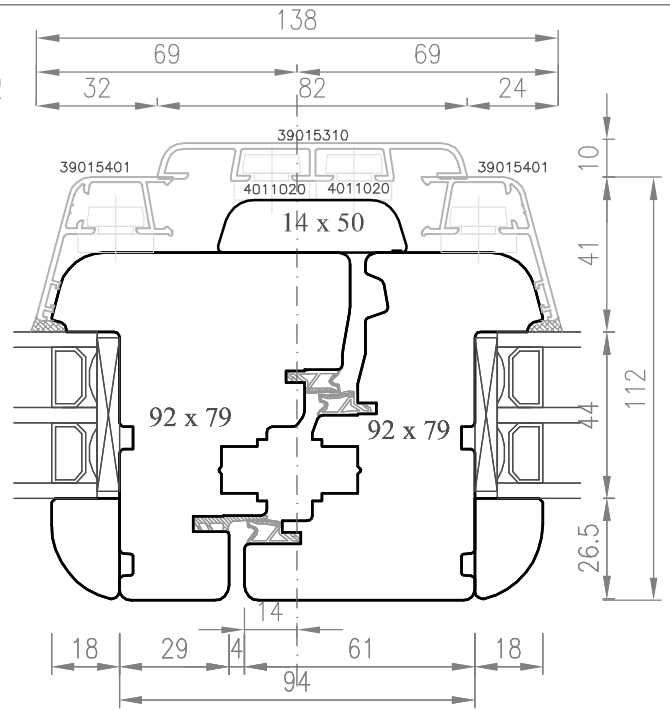

SEZ. C1-C1

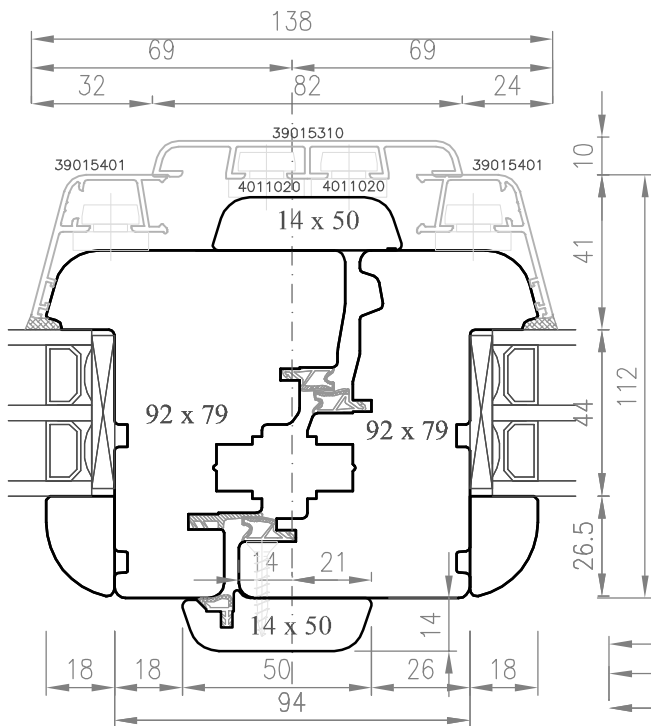

SEZ. C2-C2

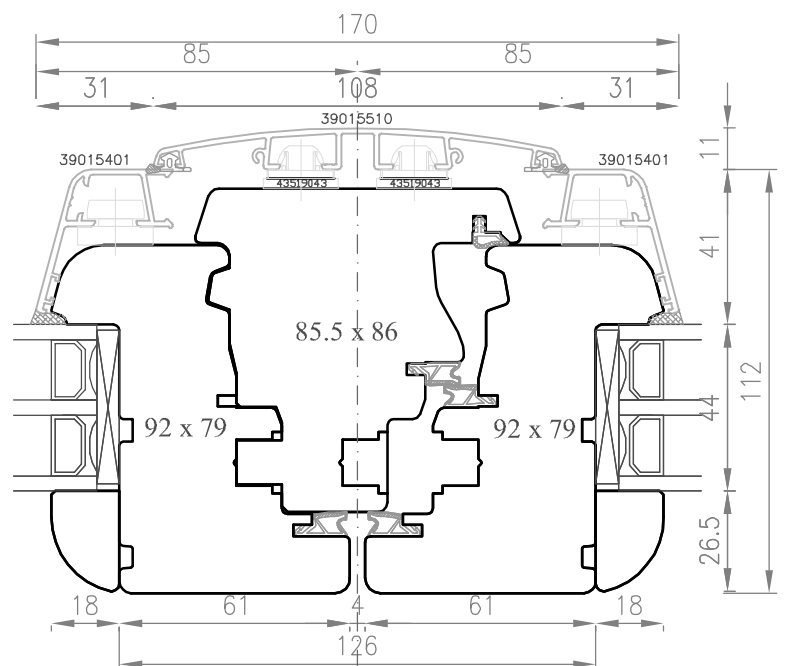

SEZ. D-D

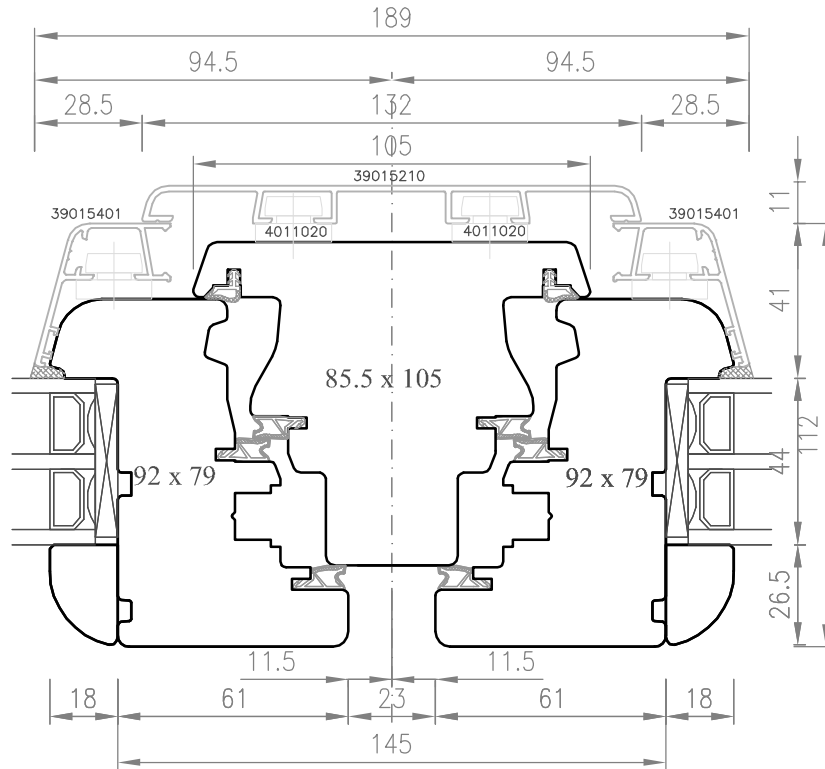

SEZ. D1-D1

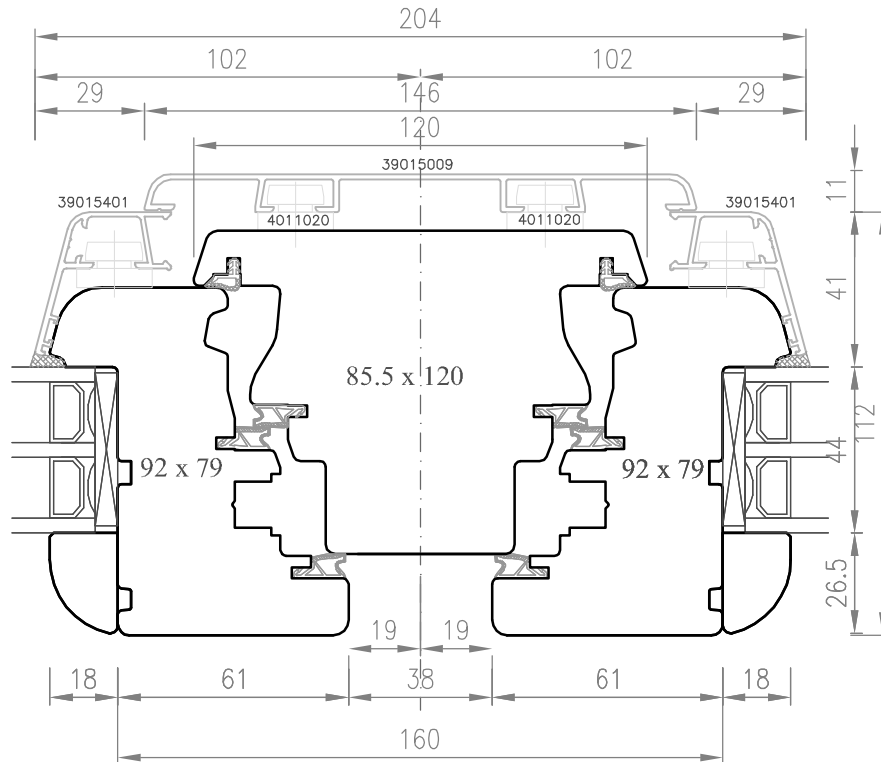

SEZ. F-F

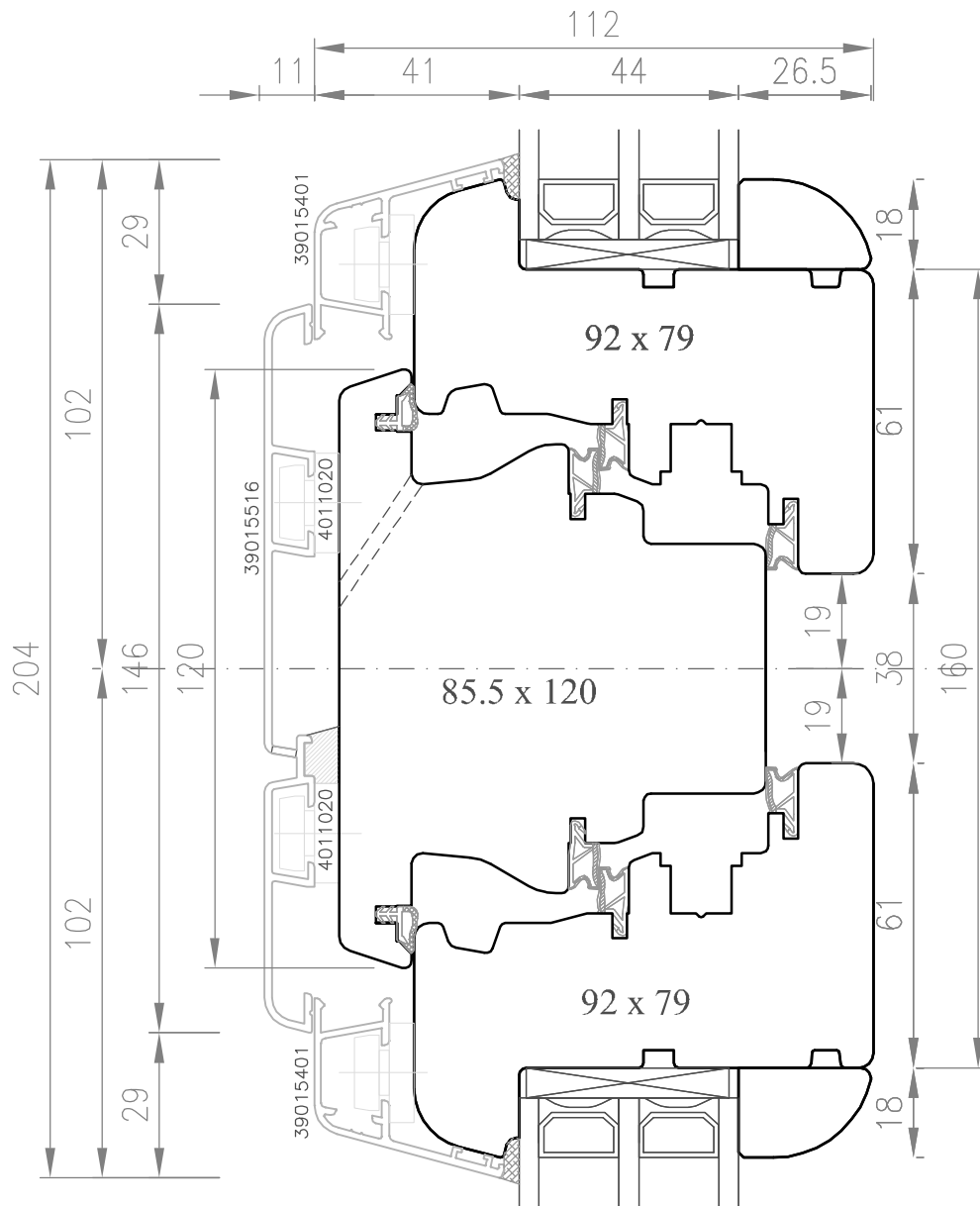

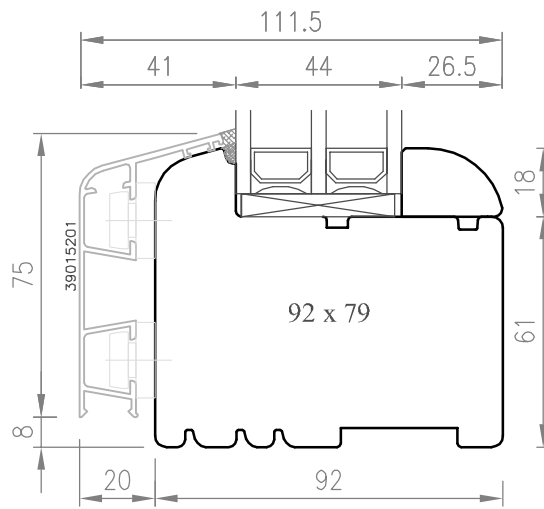

SEZ. G-G

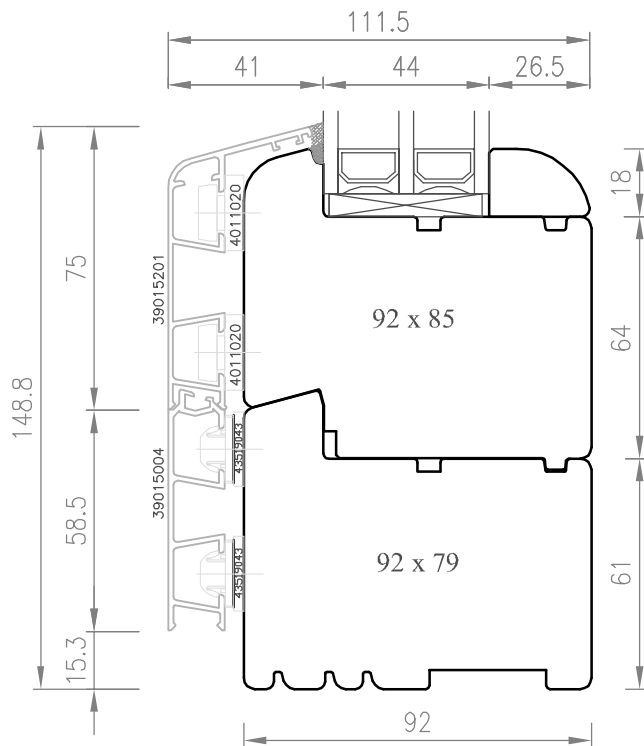

SEZ. N-N

SEZ. I-I

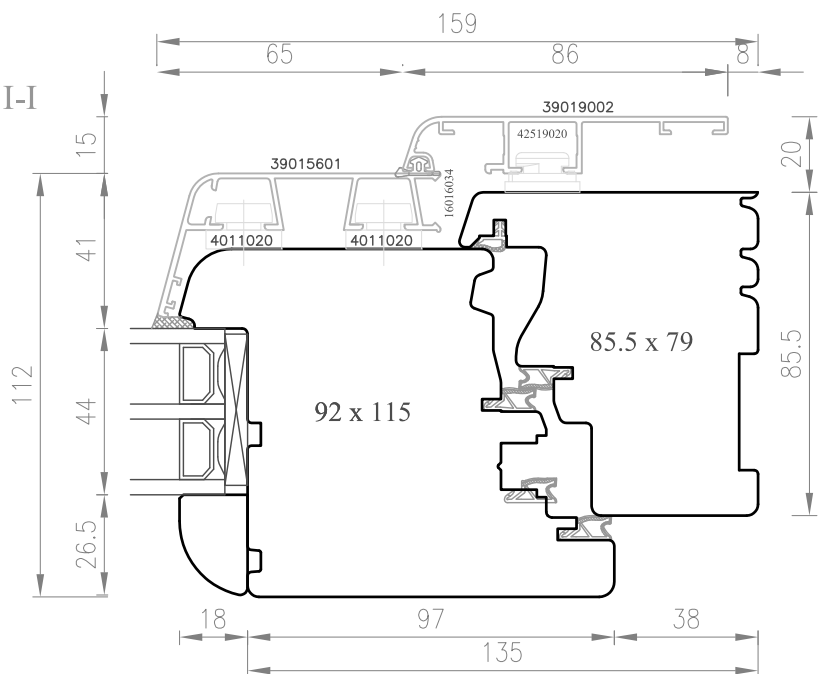

SEZ. M-M

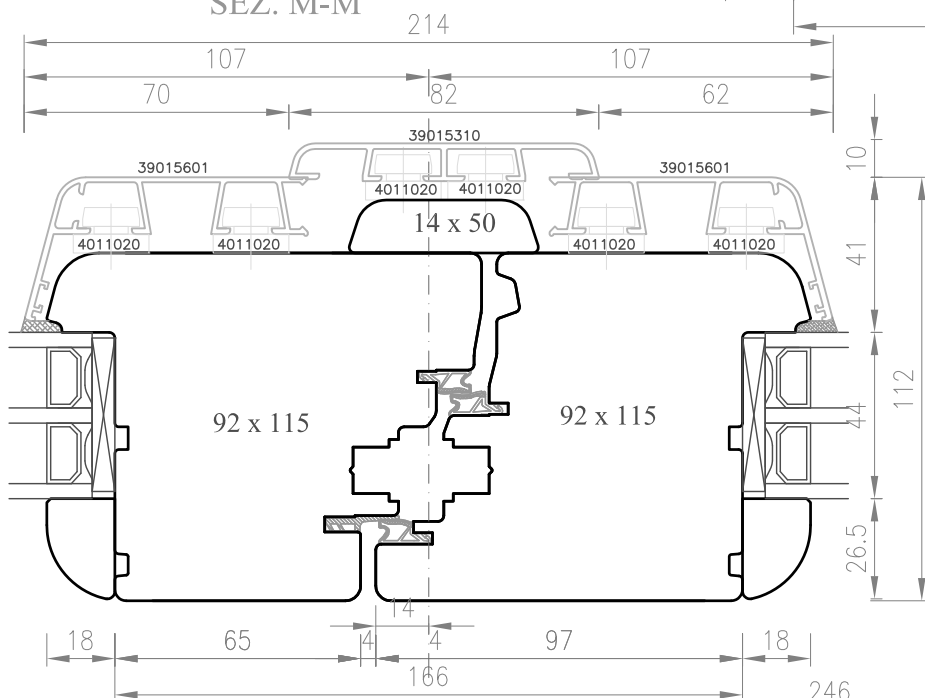

SEZ. M1-M1

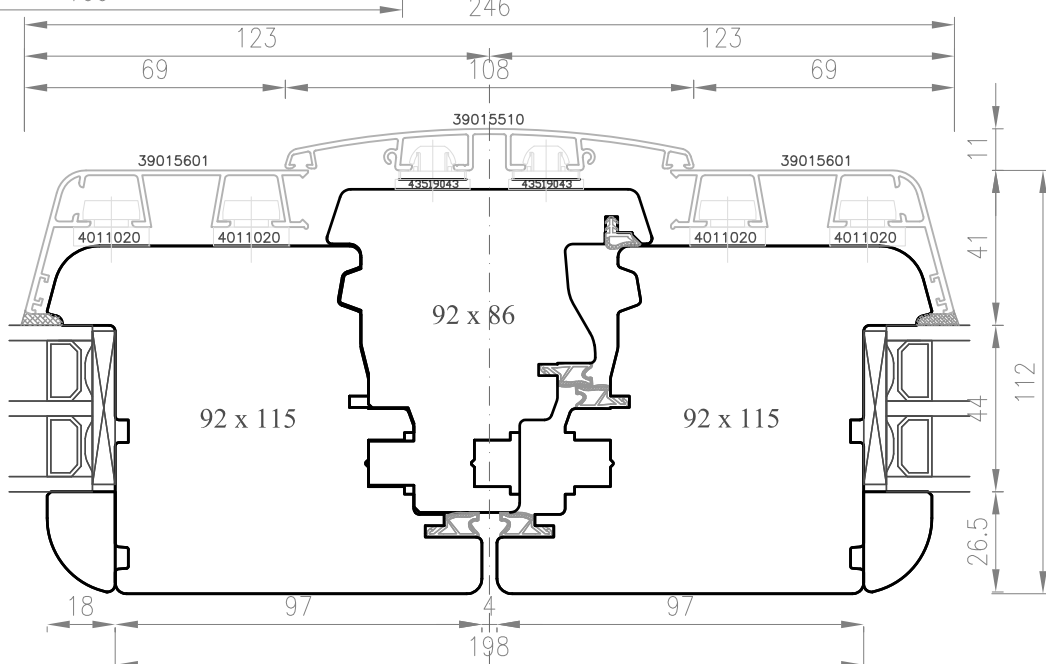

SEZ. L-L

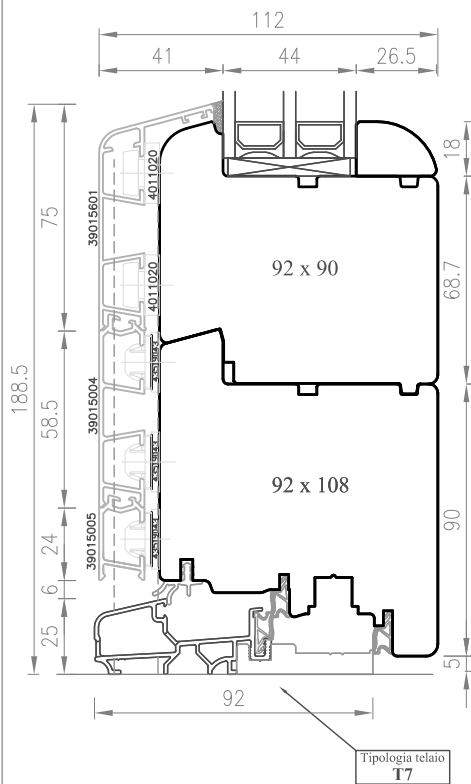

SEZ. P-P

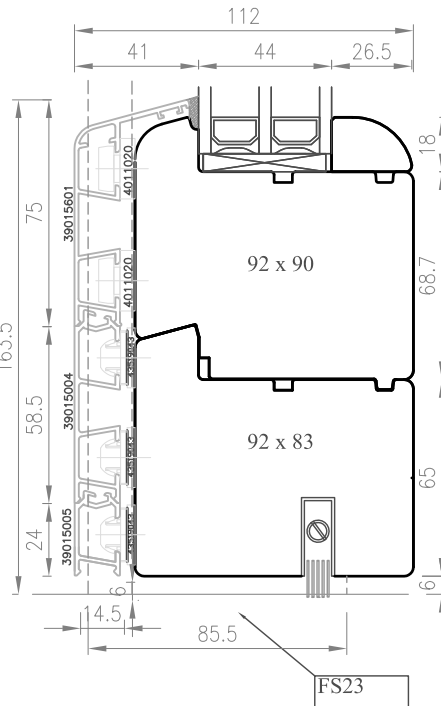

SEZ. R-R

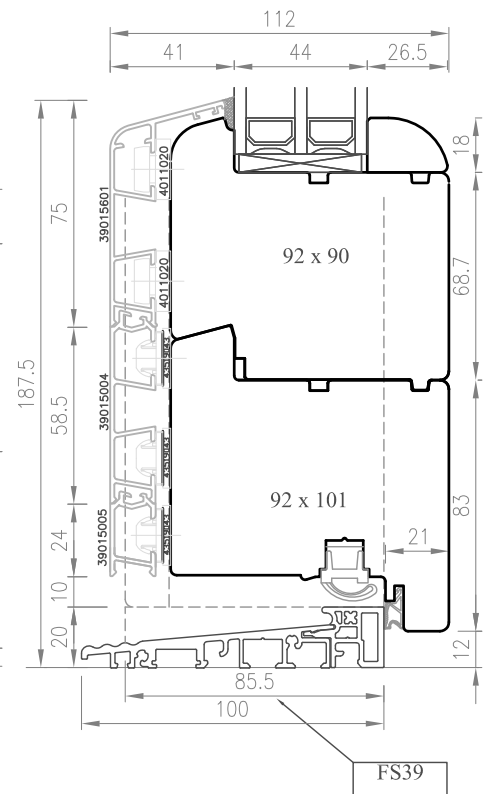

SEZ. Z-Z

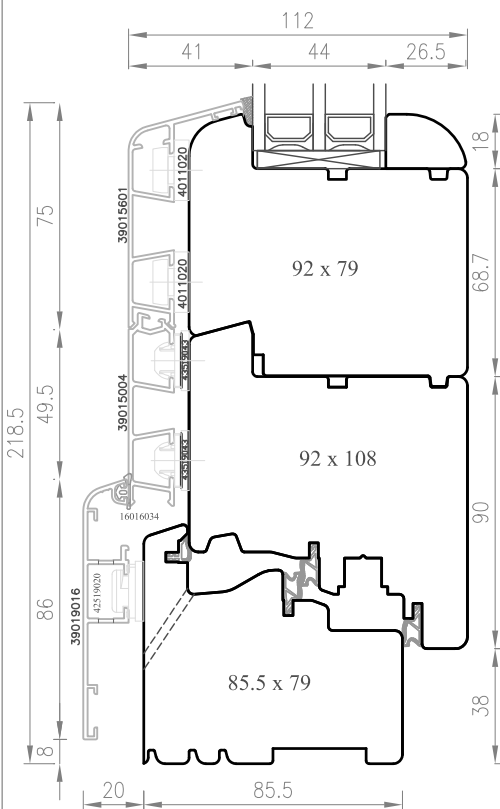

SEZ. O-O

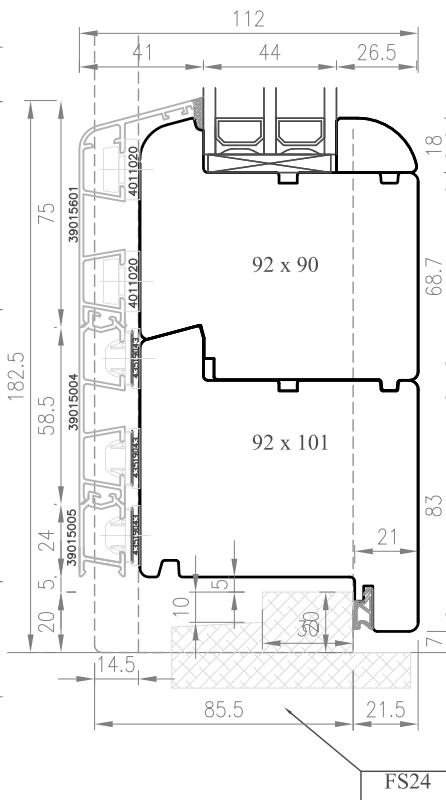

SEZ. O1-O1

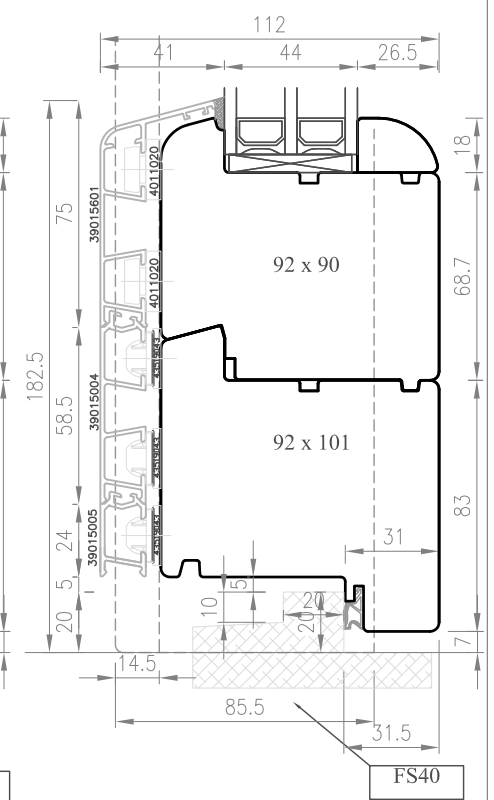

Inglesine riportate da mm 25

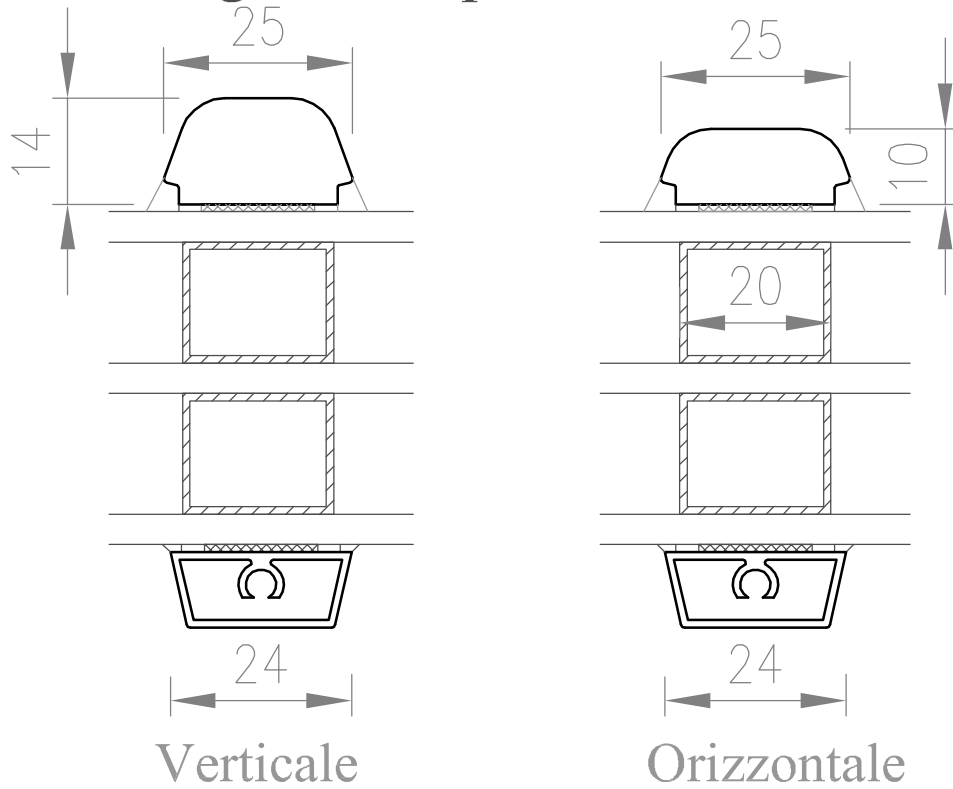

Inglesine riportate Barocco

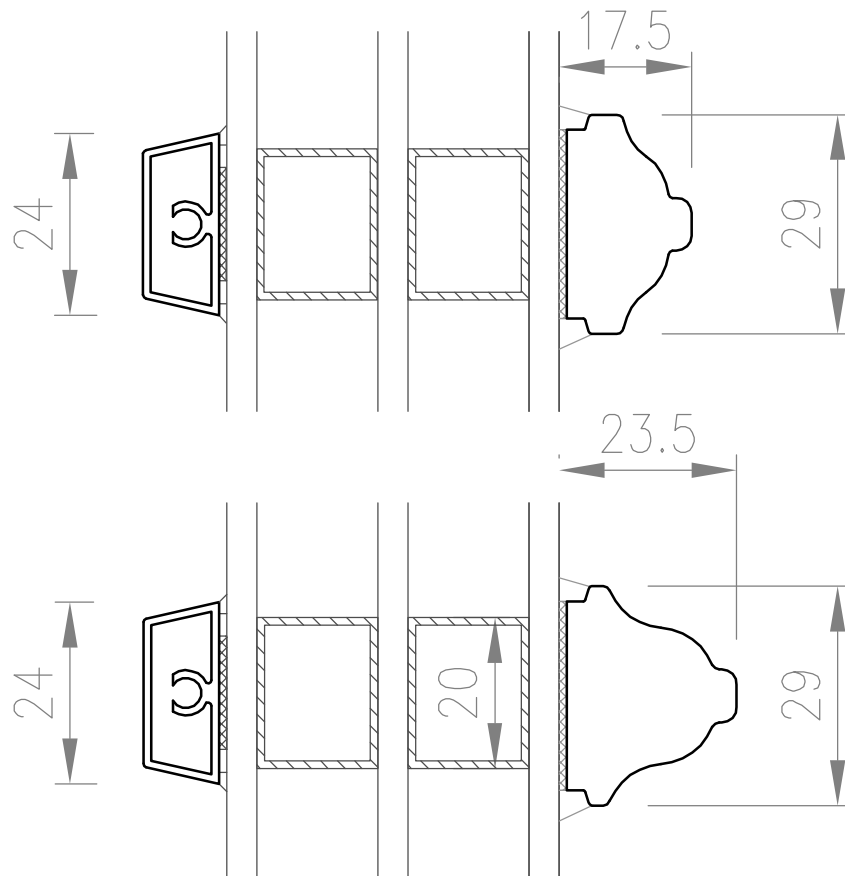

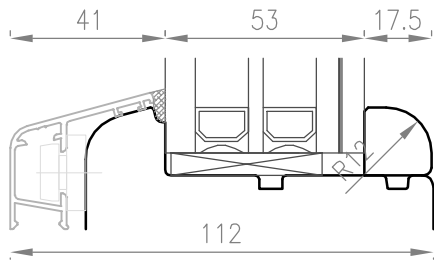
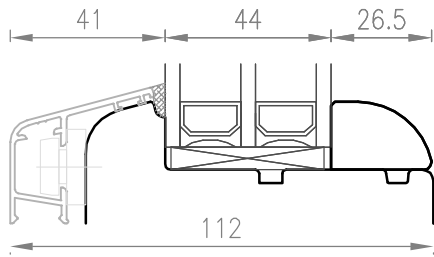

Fermavetro Tipo 1

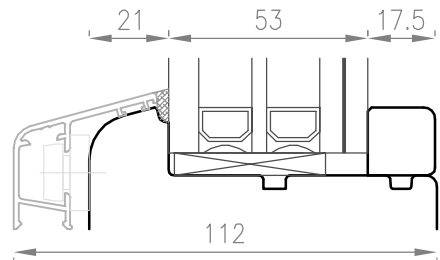
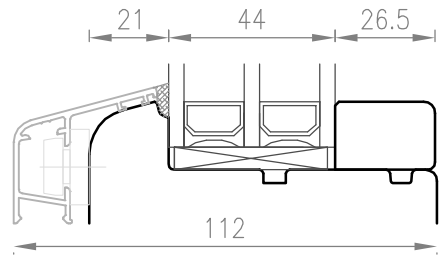

Fermavetro Tipo 3

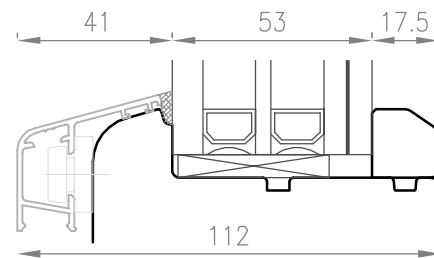
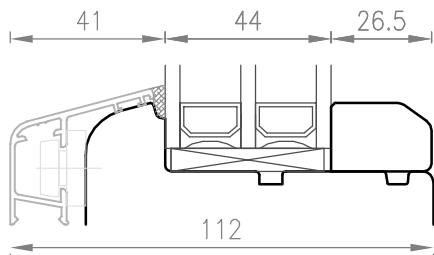

Fermavetro Tipo 2

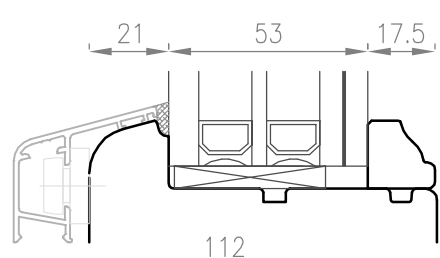
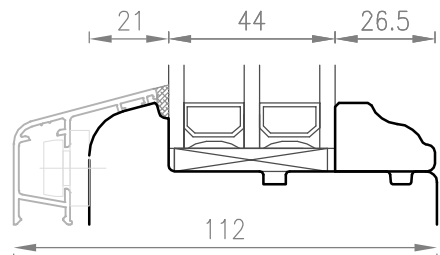

Fermavetro Tipo BAROCCO

Tipologia telaio
T1

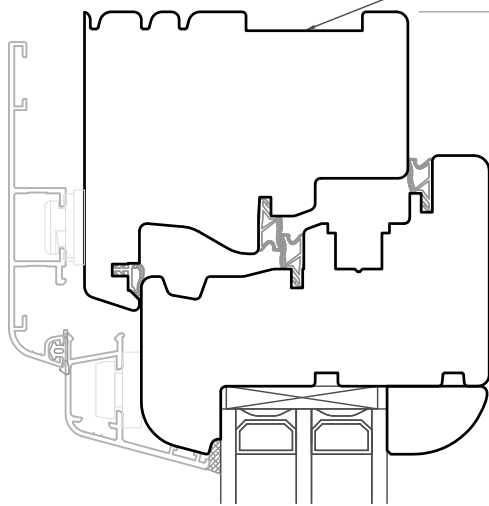

MISURA ORDINE H.E.C.

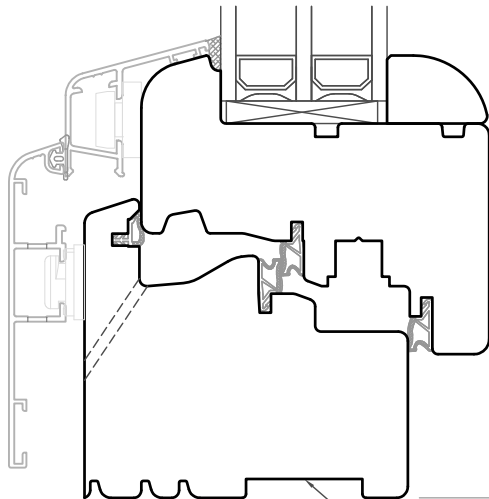

Tipologia telaio
T4

Tipologia telaio
T1

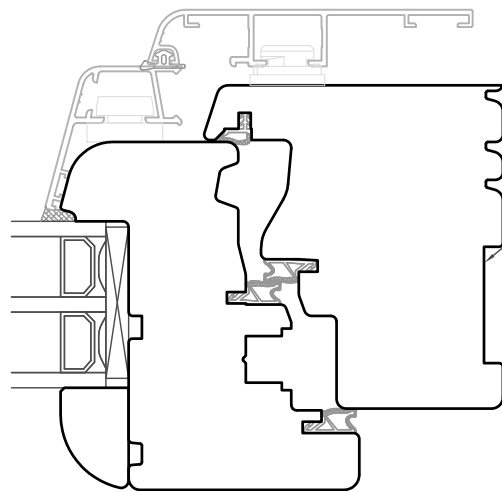
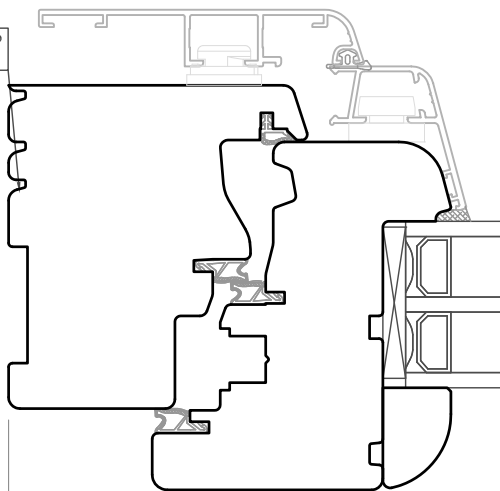

Tipologia telaio
T1

MISURA ORDINE L.E.C.

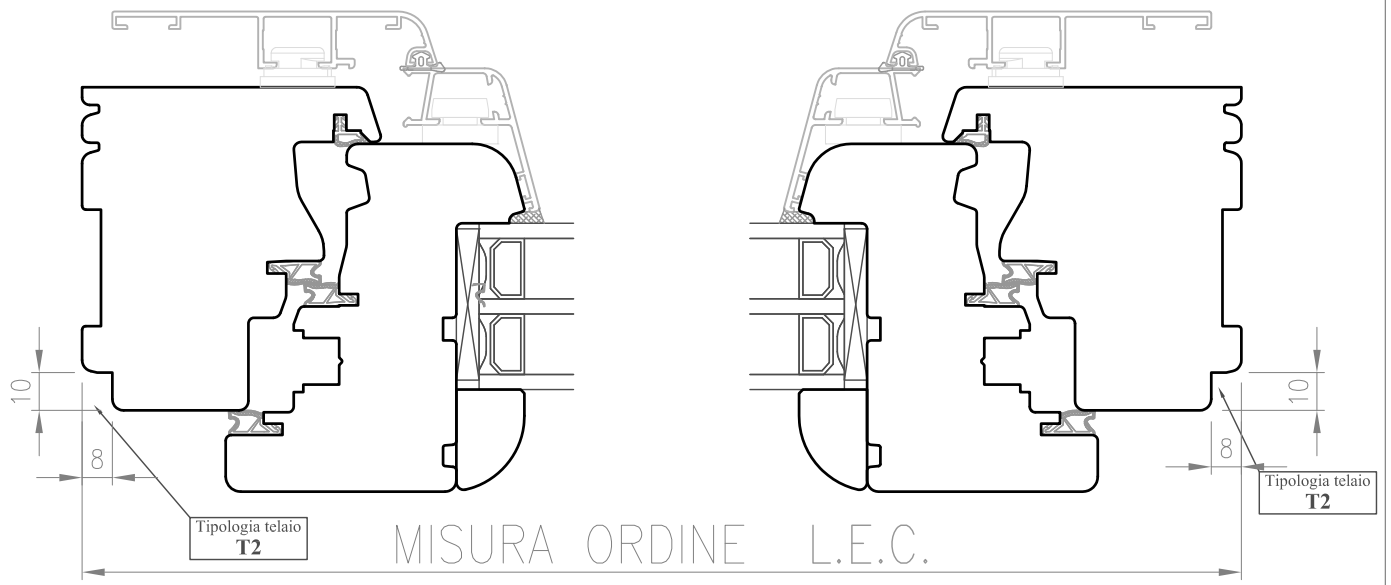
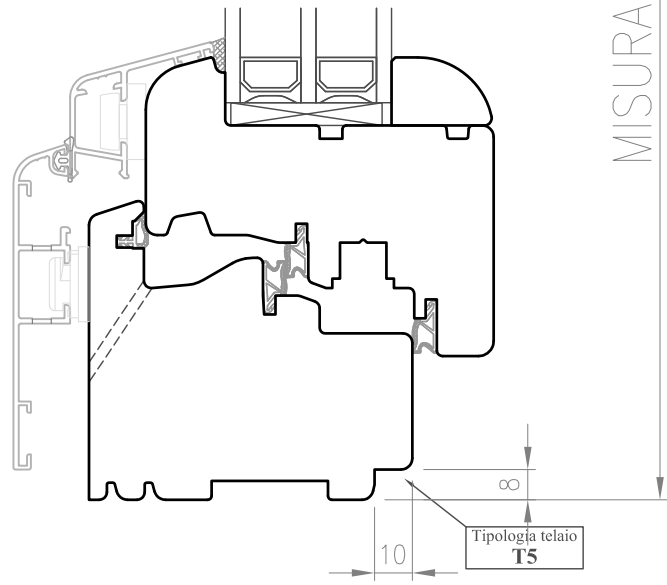
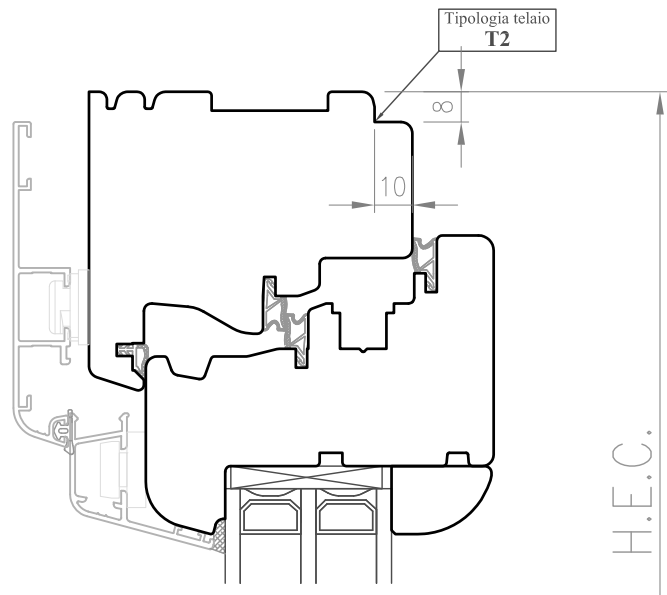

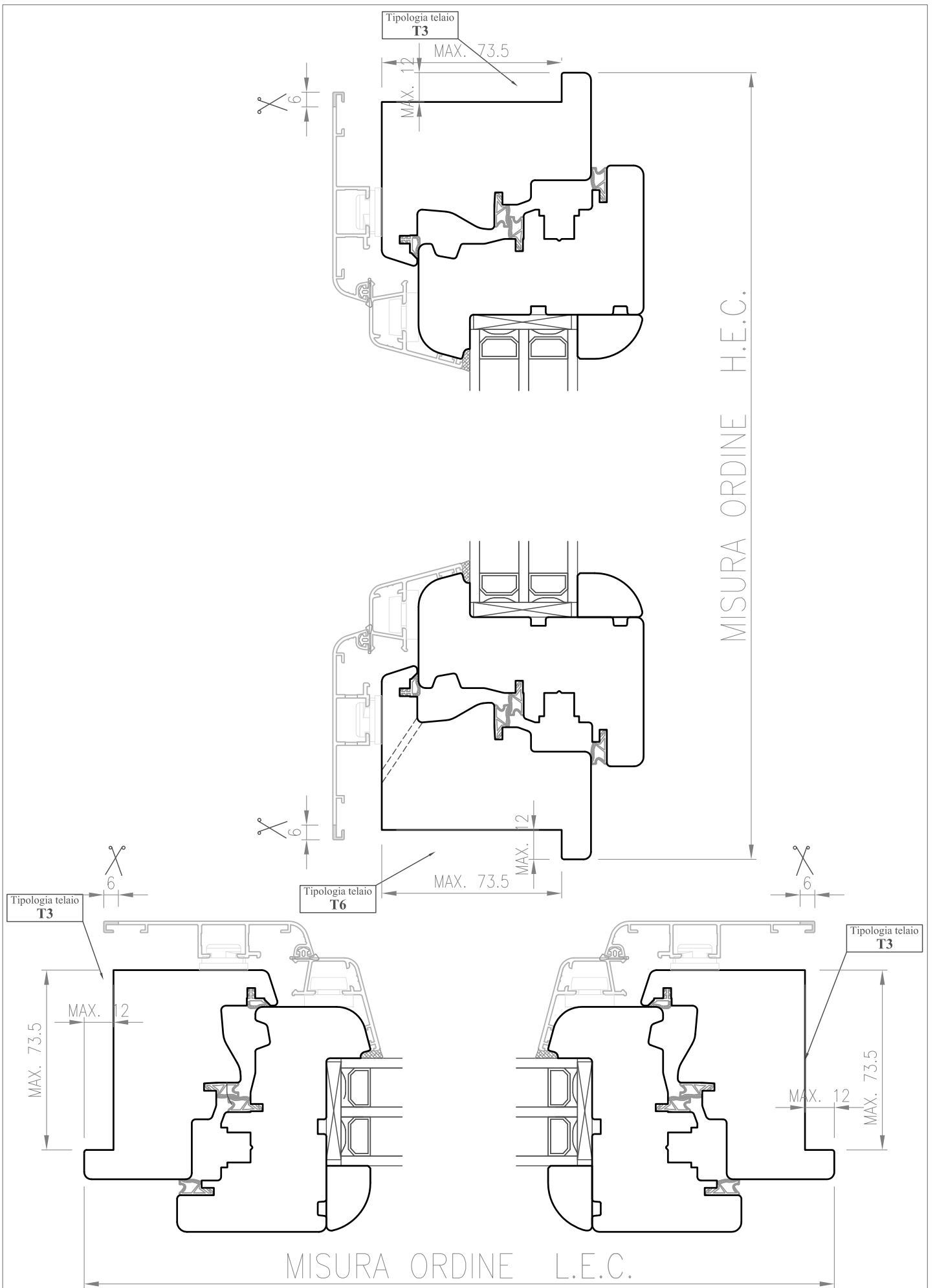

Z=3 lati

Kit Complanare

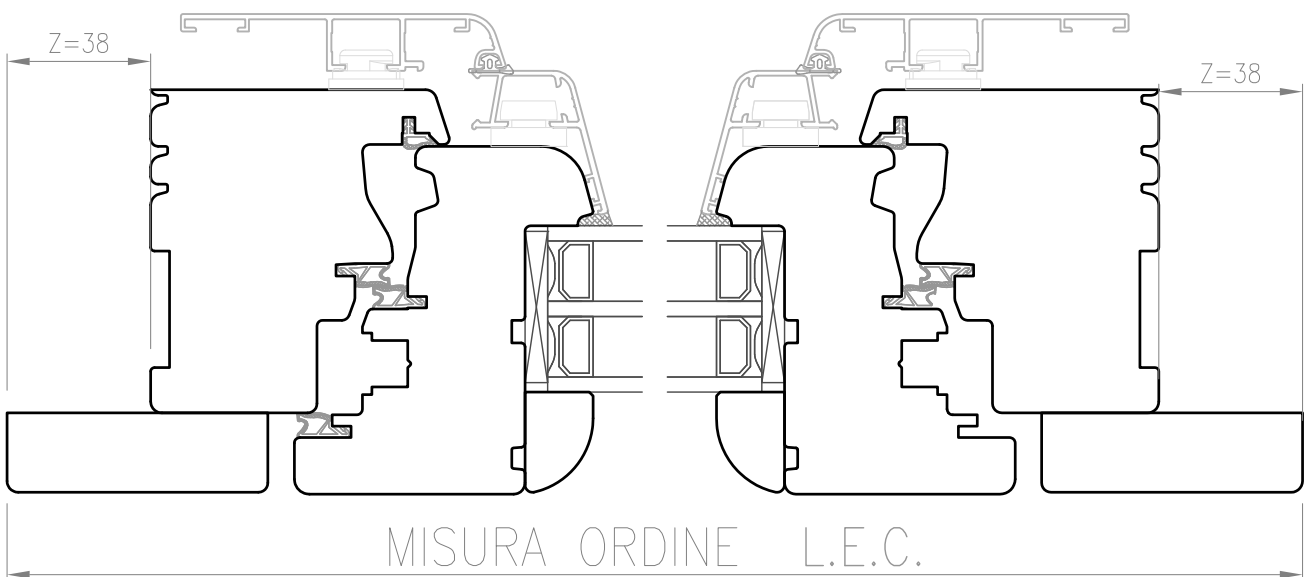
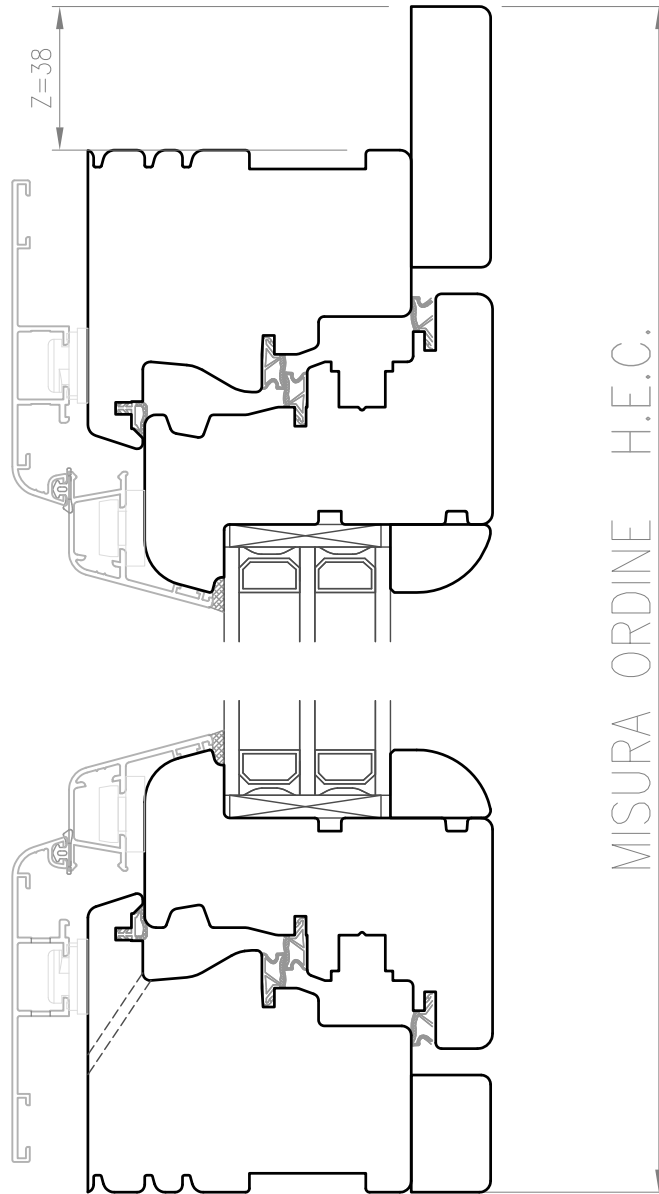

Z=4 lati

Kit Complanare

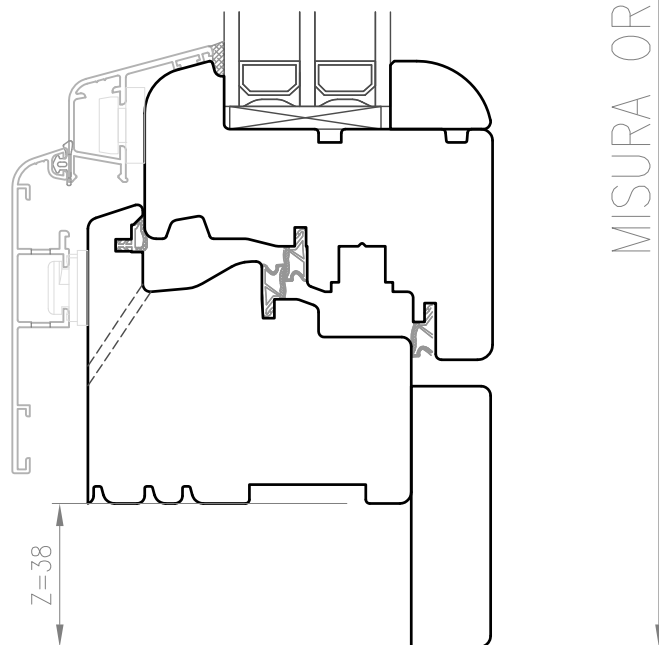
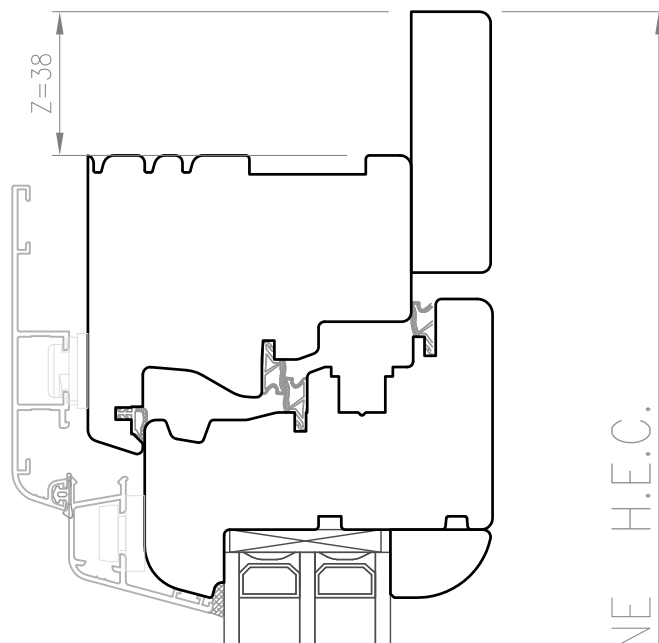

MISURA ORDINE H.E.C.

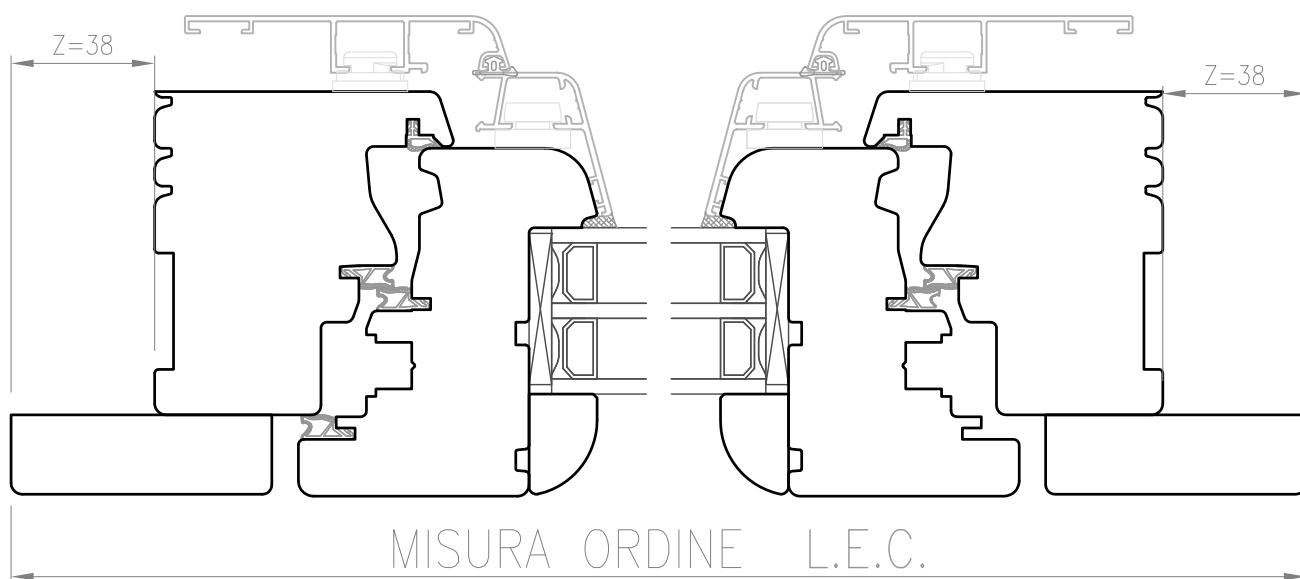

MISURA ORDINE L.E.C.

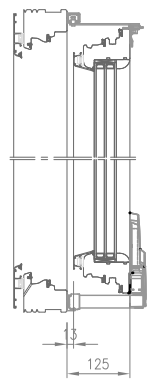
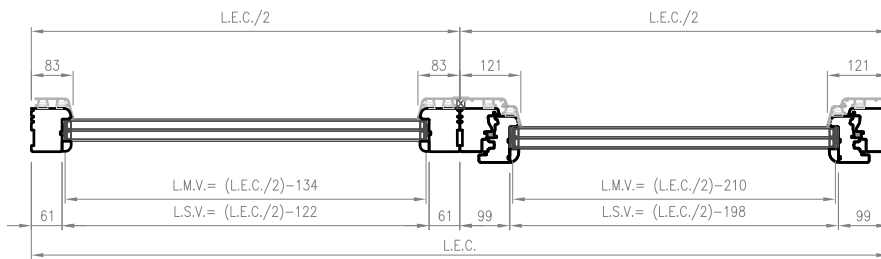
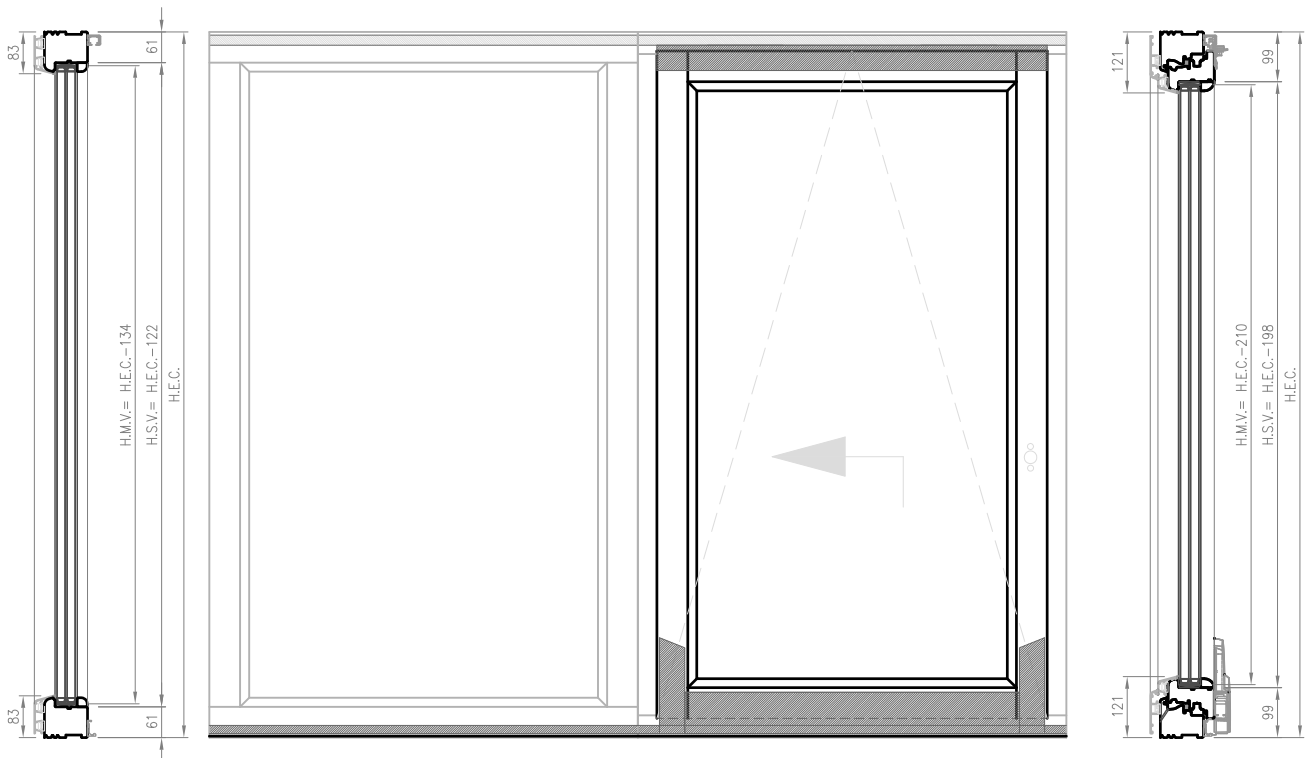

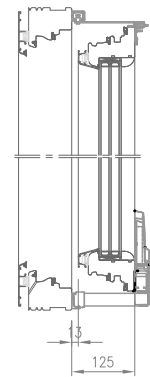
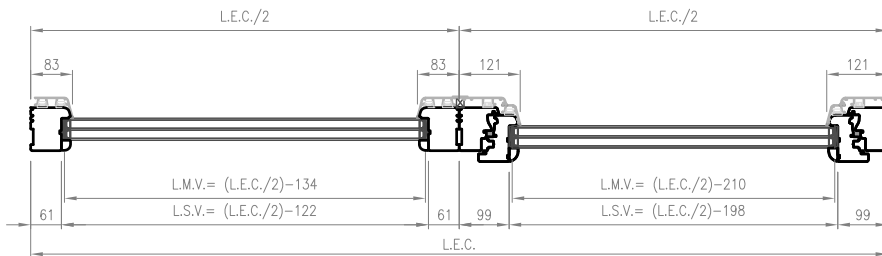
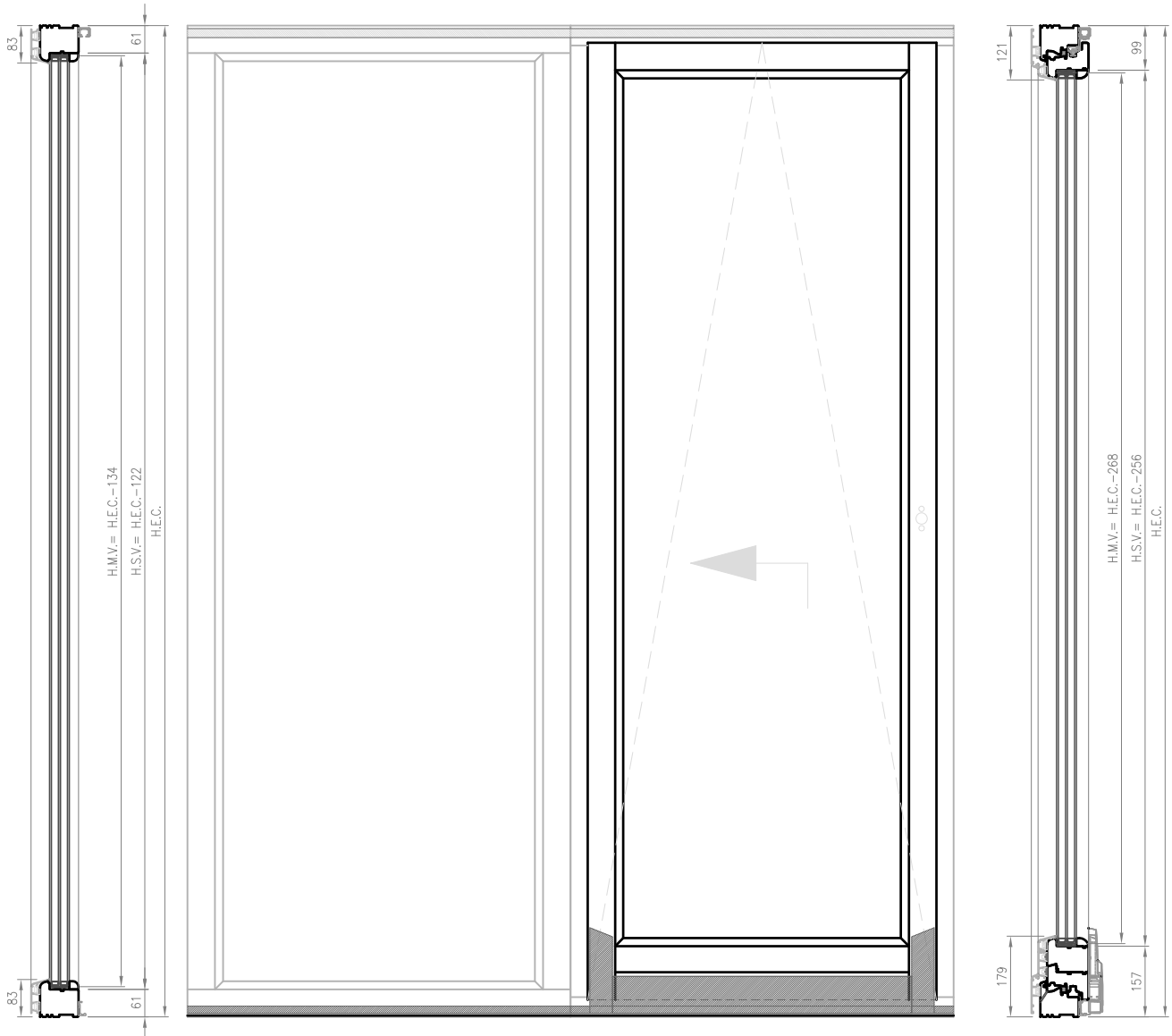

SCURETTI INTERNI

ESECUZIONI LISCE

ESECUZIONI BUCNATE

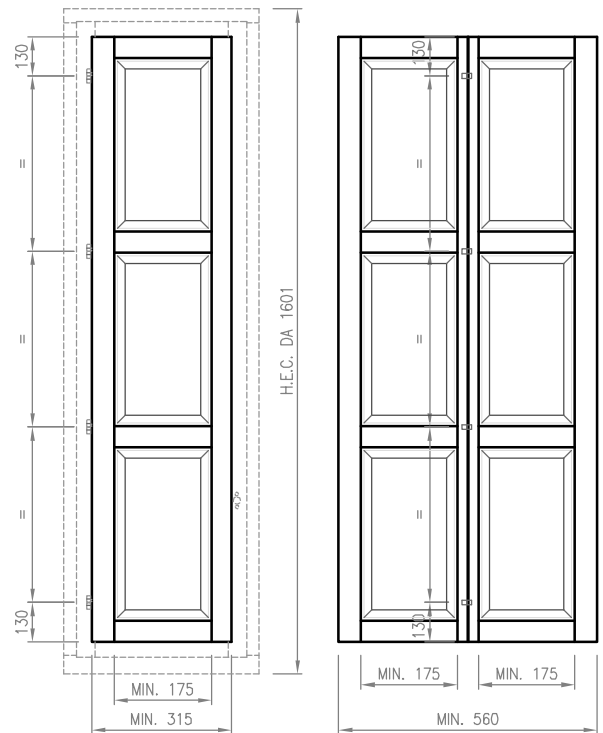
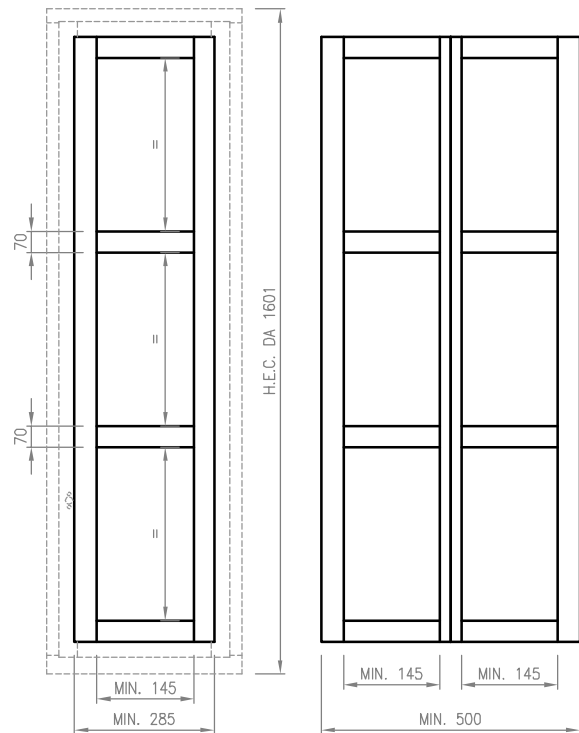
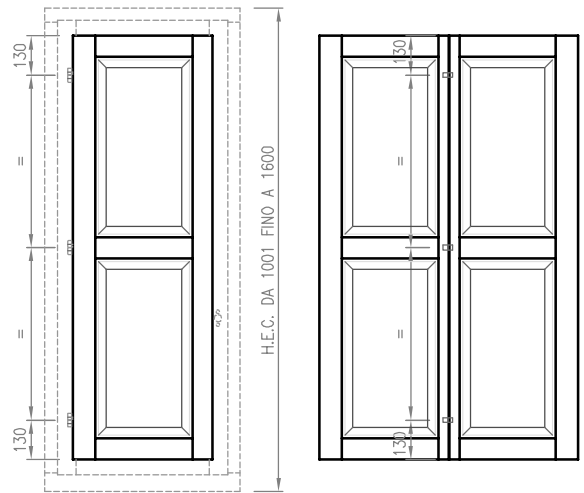
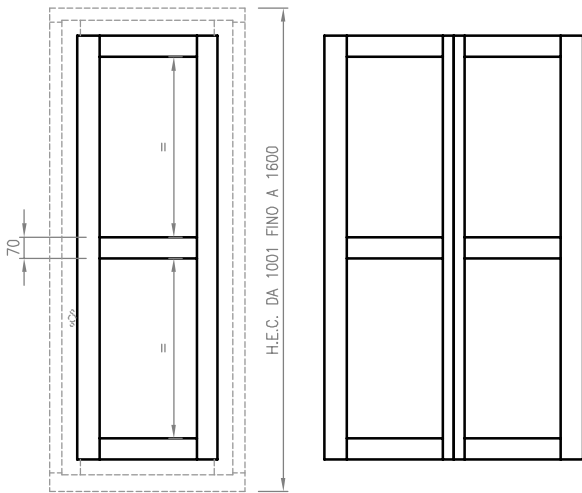
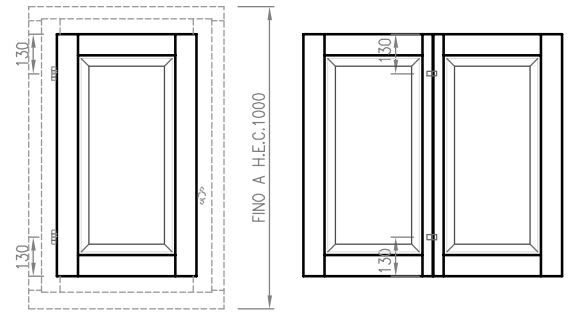
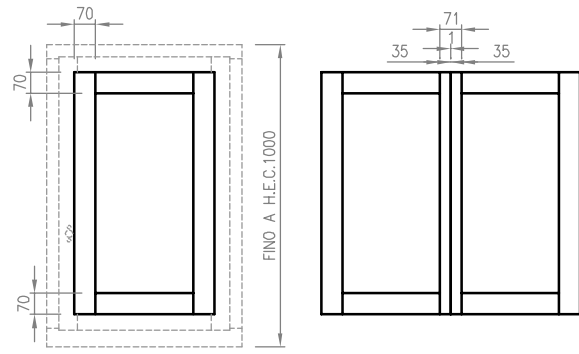

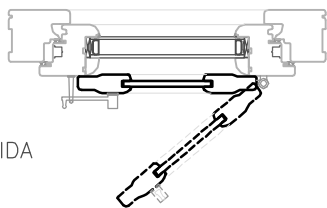

RIGIDA

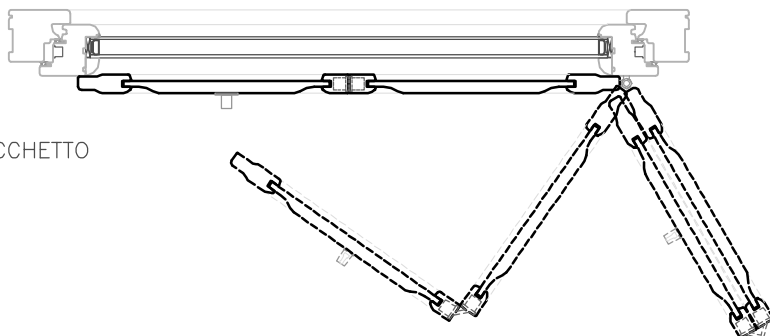

PACCHETTO

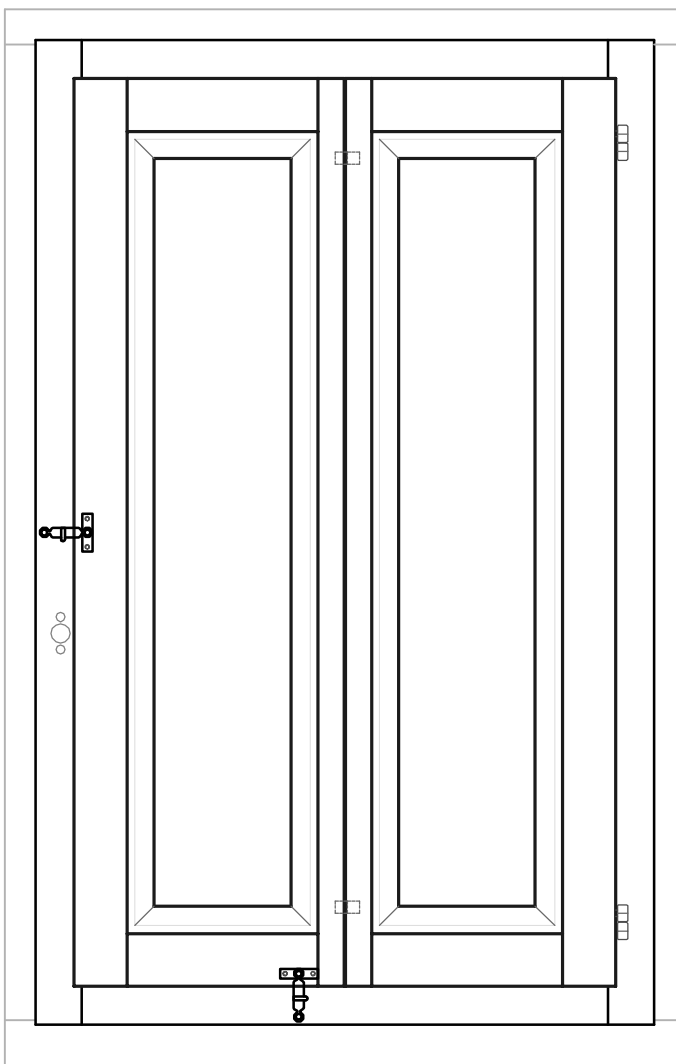
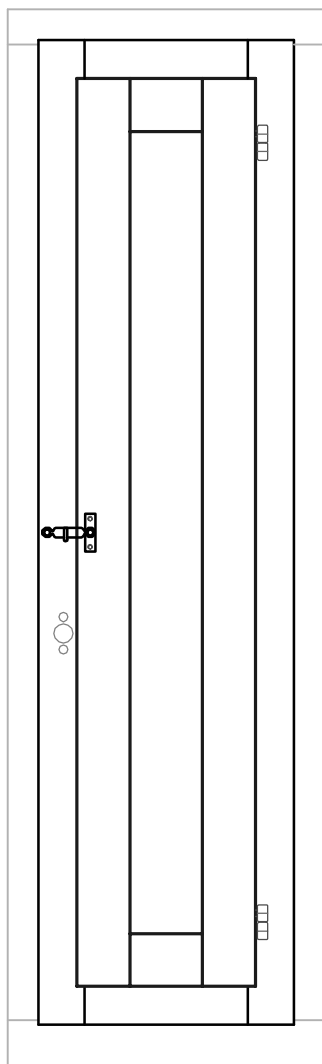

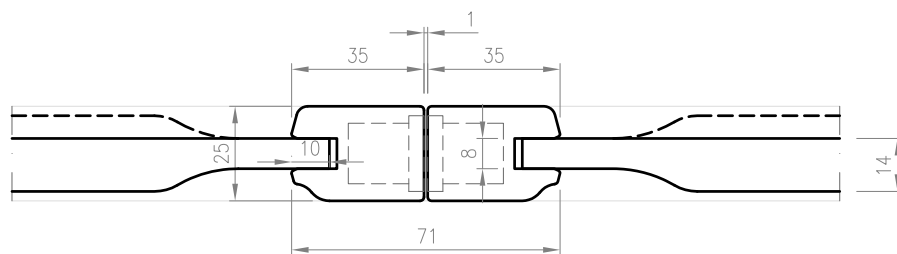
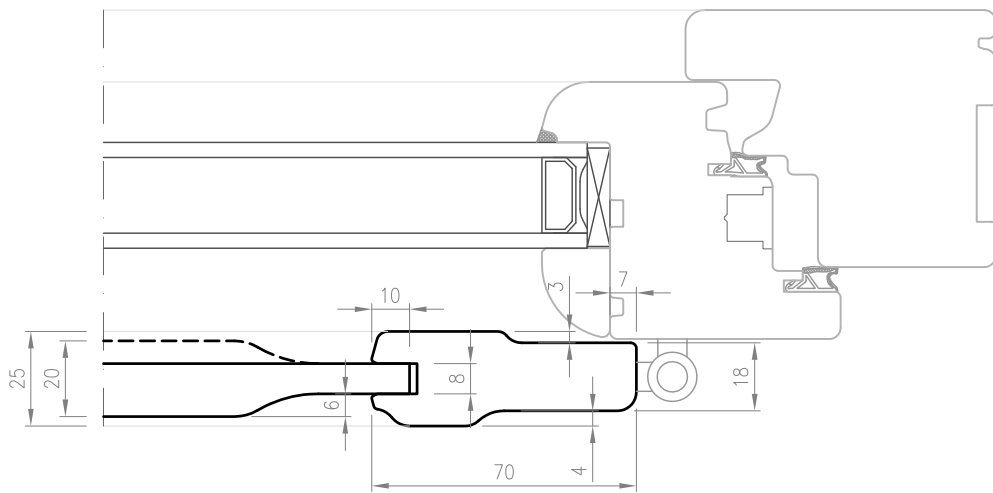
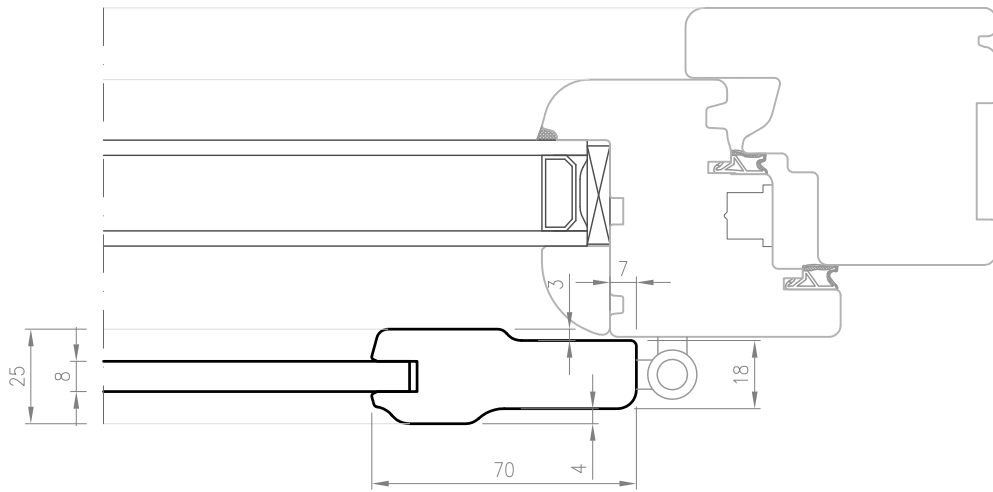

NODO CENTRALE ENTRATA ZERO

A6

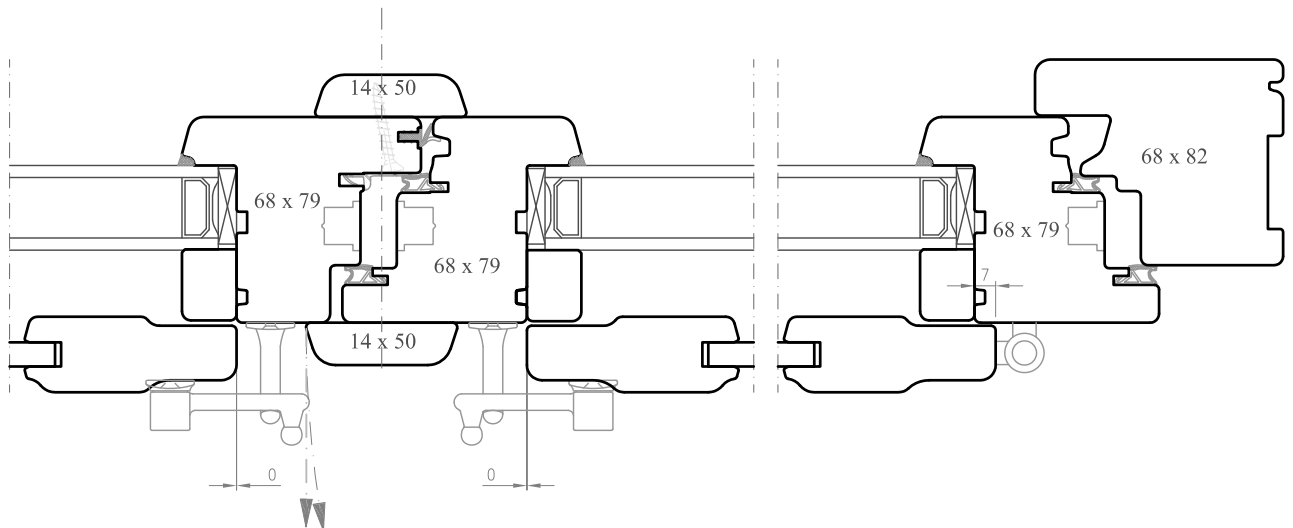
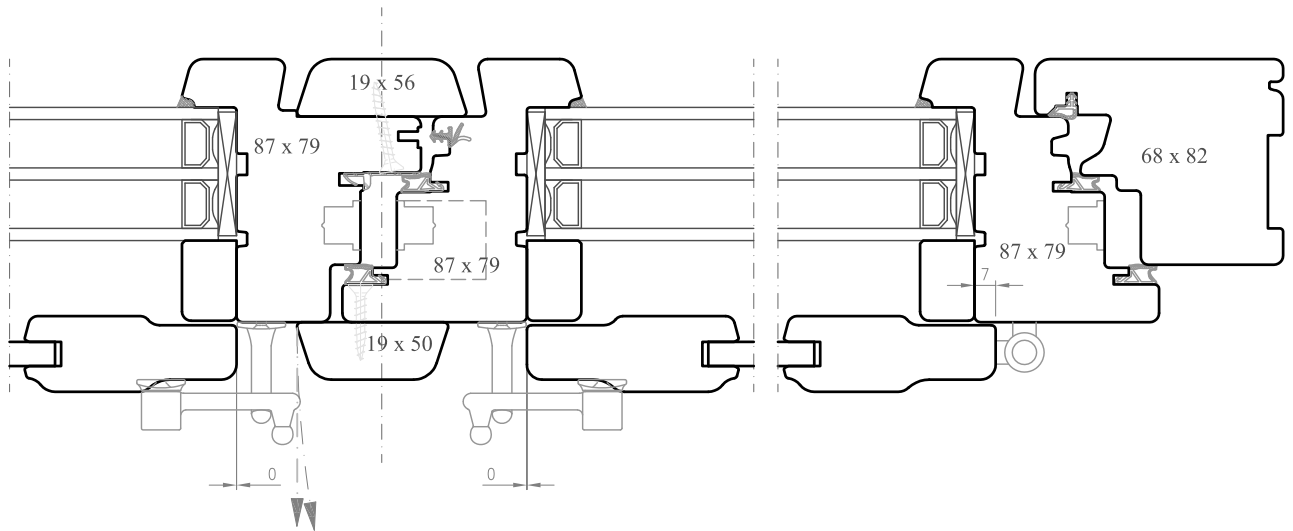

TOP I

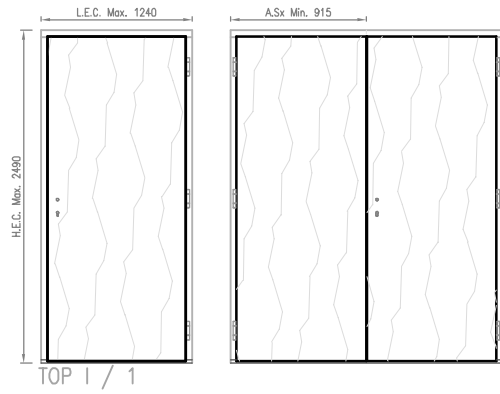

TOP I / 1

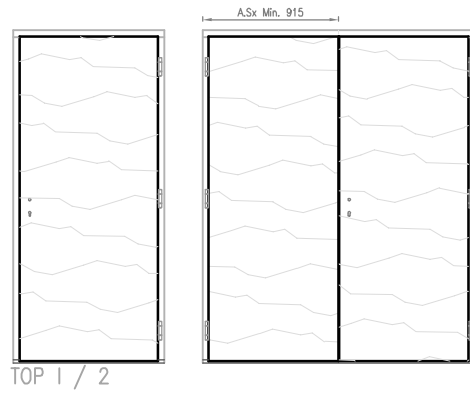

TOP I / 2

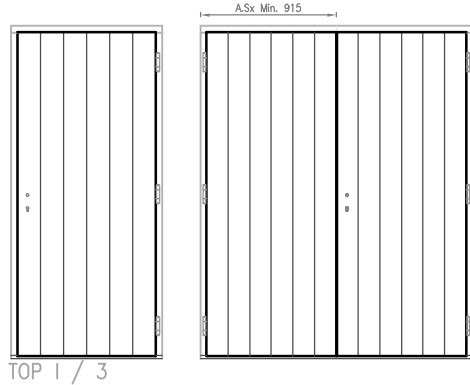

TOP I / 3

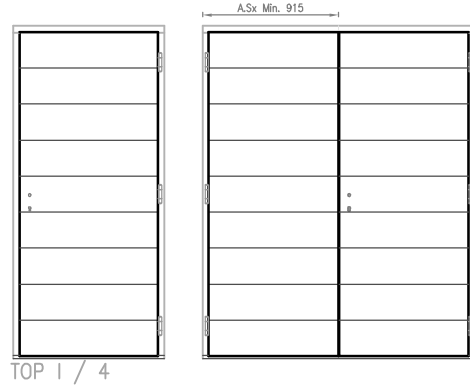

TOP I / 4

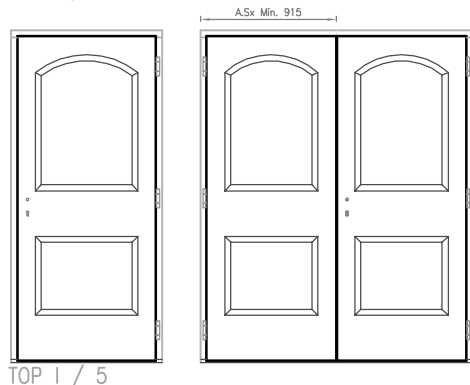

TOP I / 5

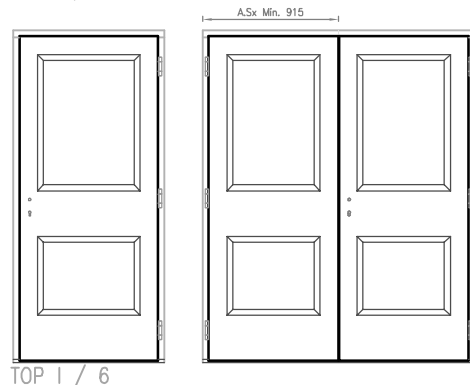

TOP I / 6

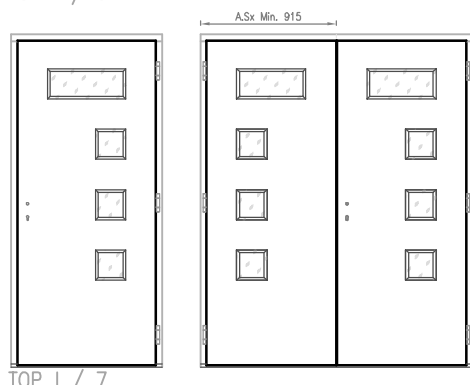

TOP I / 7

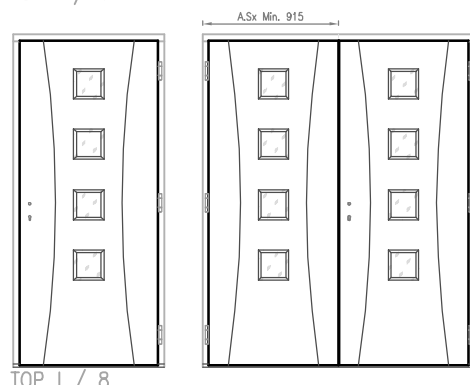

TOP I / 8

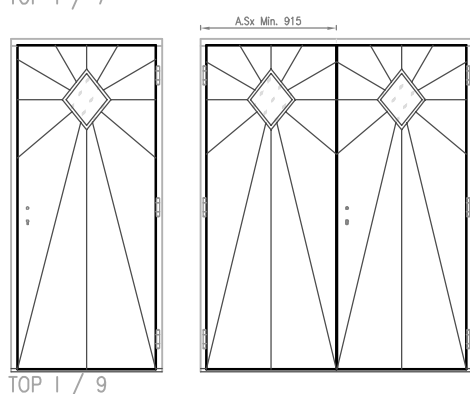

TOP I / 9

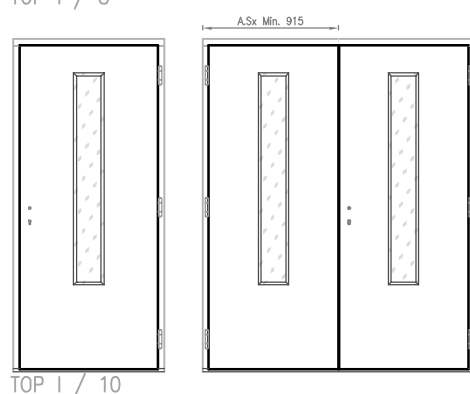

TOP I / 10

SEZIONI VERTICALI

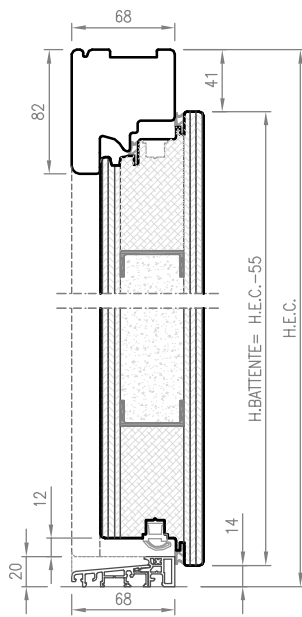

SOGLIA TERMICA IN ALLUMINIO

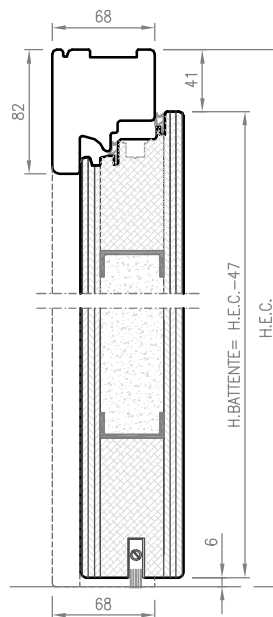

SOGLIA PARASPIFFERO

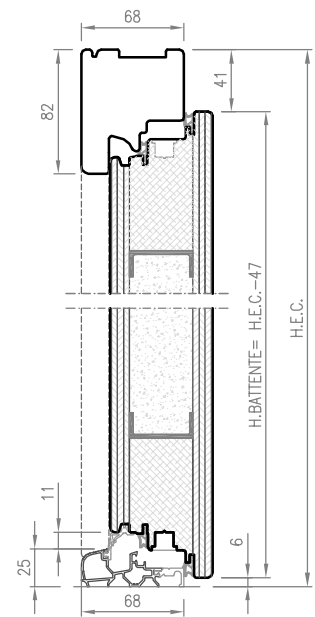

SOGLIA A TAGLIO TERMICO

SEZIONI ORIZZONTALI

OPTIONAL
3^A GUARNIZIONE

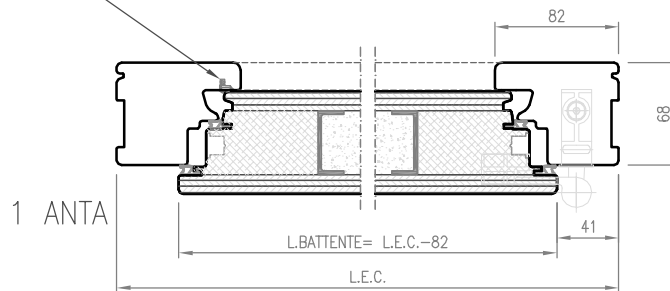

1 ANTA

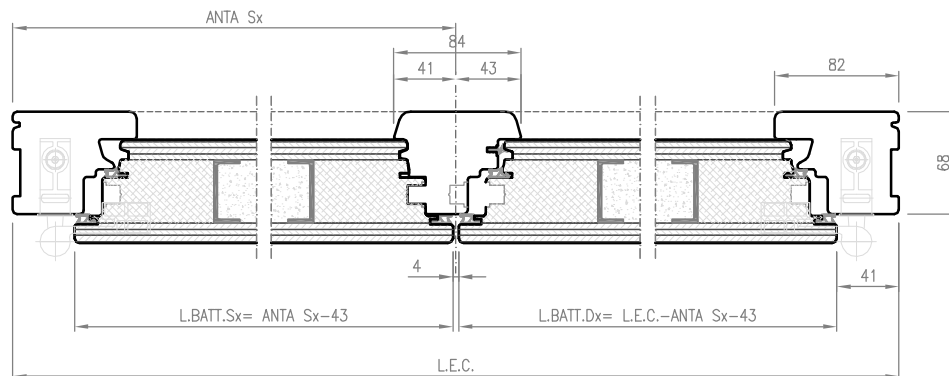

2 ANTE

SEZIONI VERTICALI

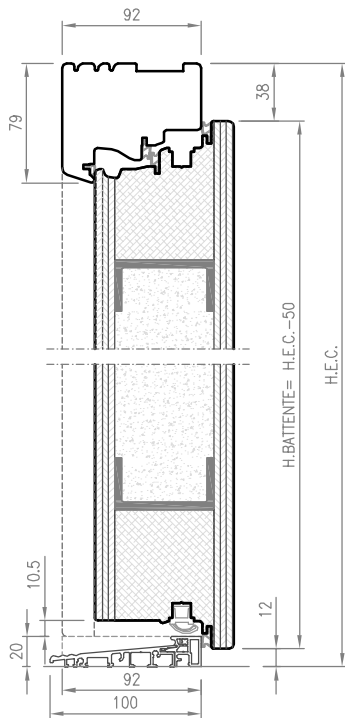

SOGLIA TERMICA IN ALLUMINIO

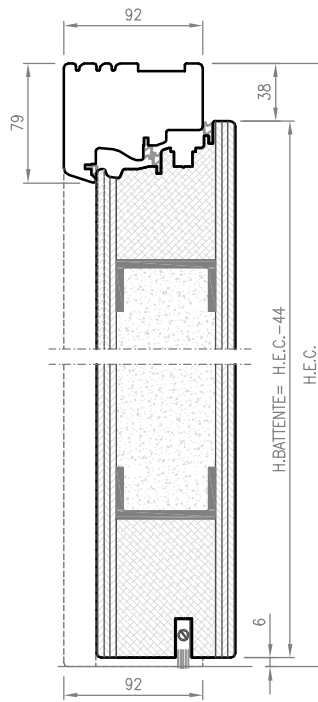

SOGLIA PARASPIFFERO

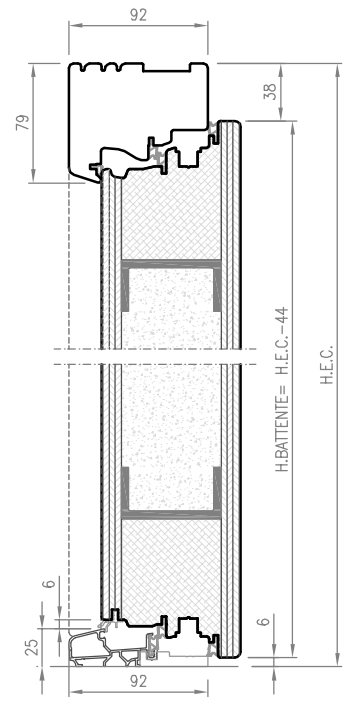

SOGLIA A TAGLIO TERMICO

SEZIONI ORIZZONTALI

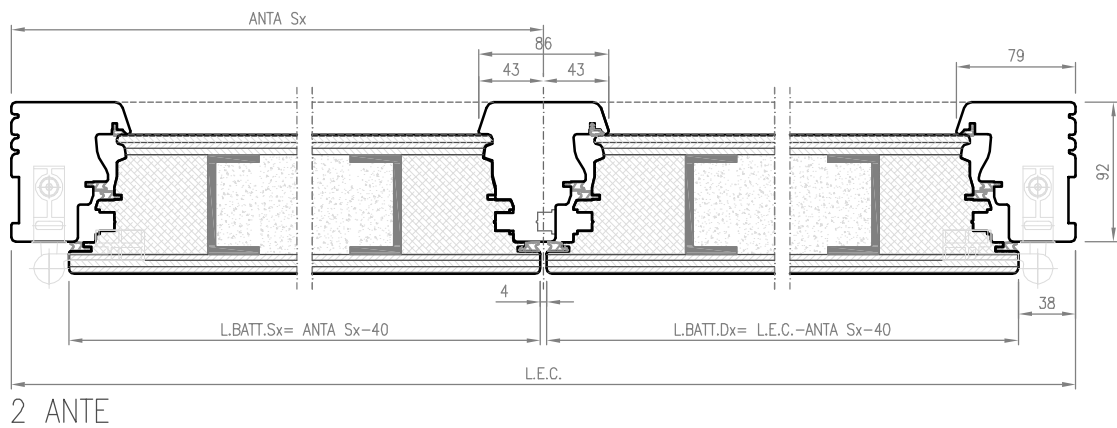
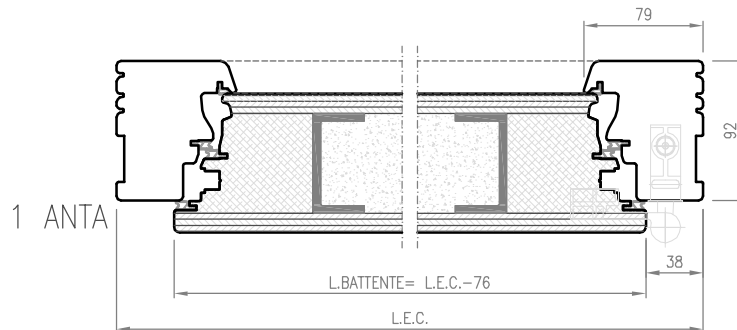

2 ANTE

TOP II

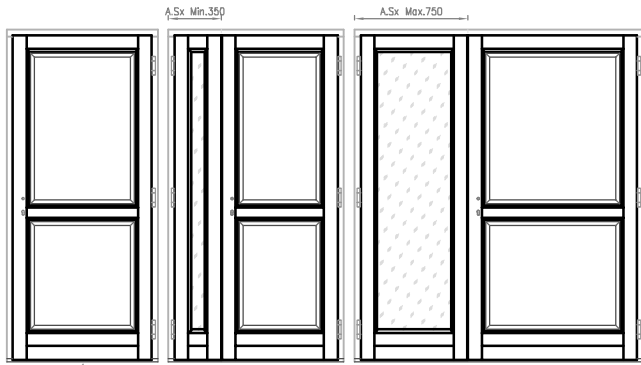

TOP II / 21

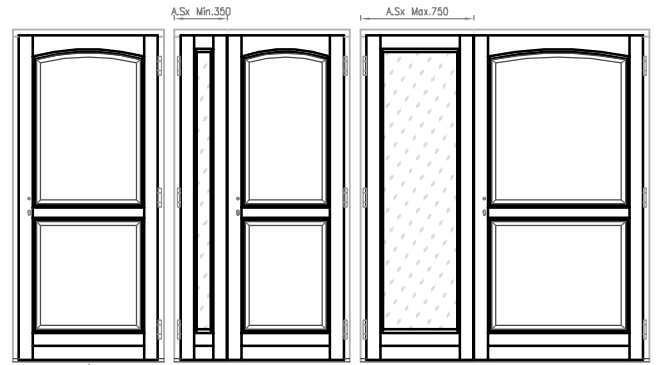

TOP II / 22

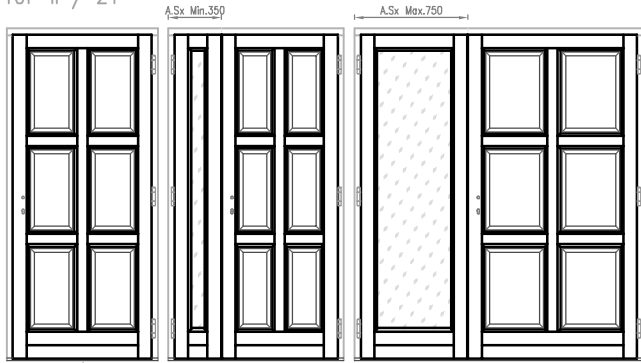

TOP II / 23



TOP II / 24

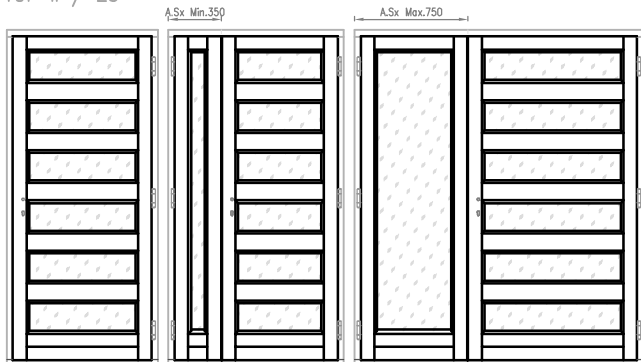

TOP II / 25

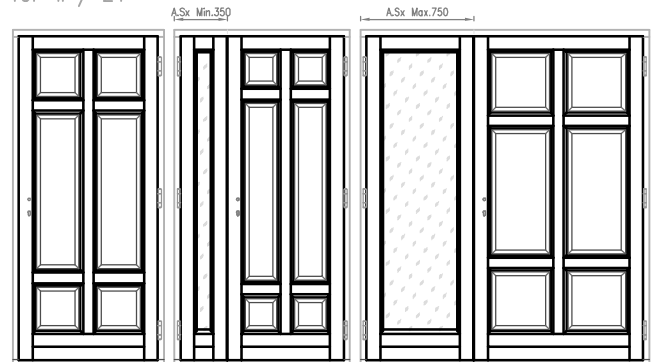

TOP II / 26

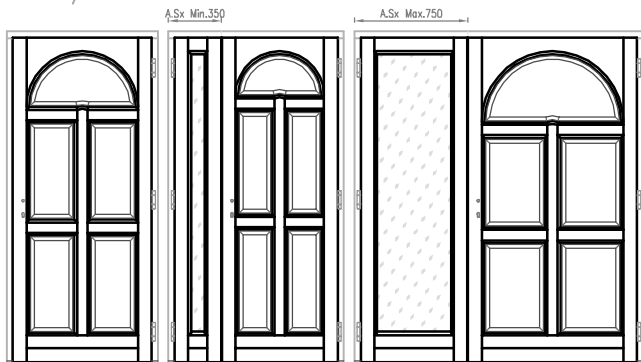

TOP II / 27



TOP II / 28



TOP II / 29



TOP II / 30

SEZIONI VERTICALI

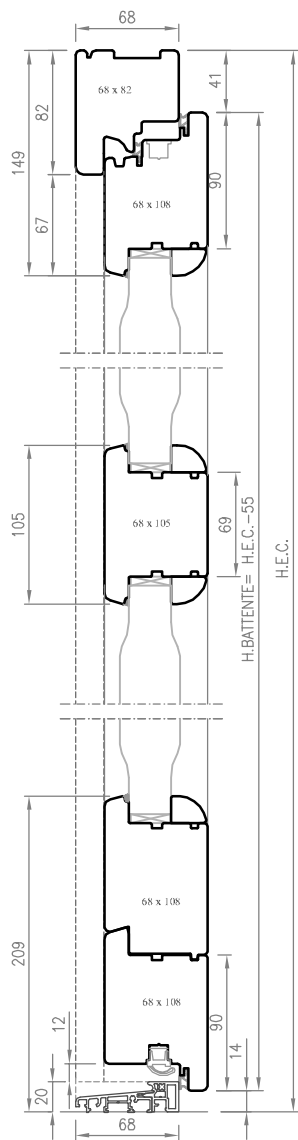

SOGLIA TERMICA IN ALLUMINIO

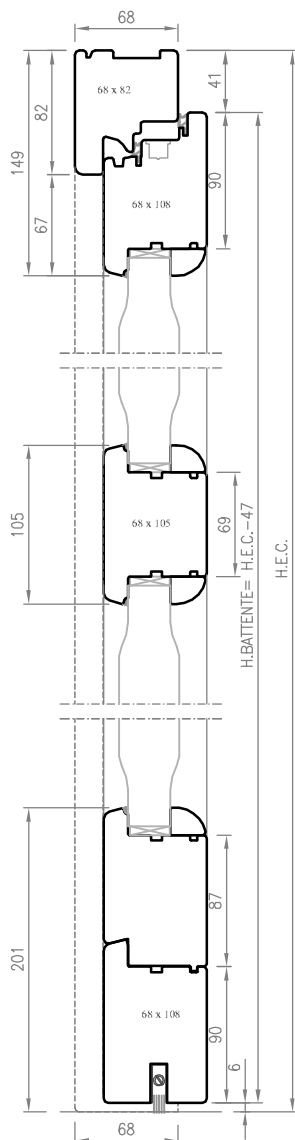

SOGLIA PARASPIFFERO

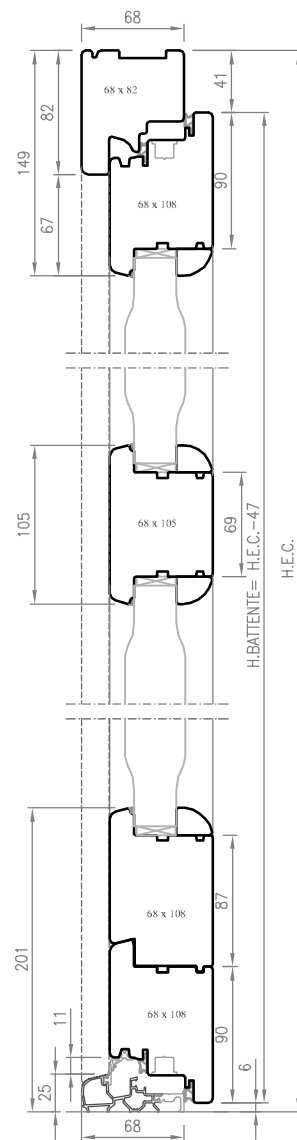

SOGLIA A TAGLIO TERMICO

SEZIONI ORIZZONTALI

OPTIONAL
3ª GUARNIZIONE

1 ANTA

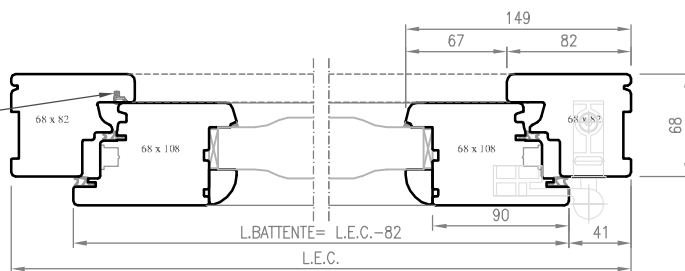

2 ANTE

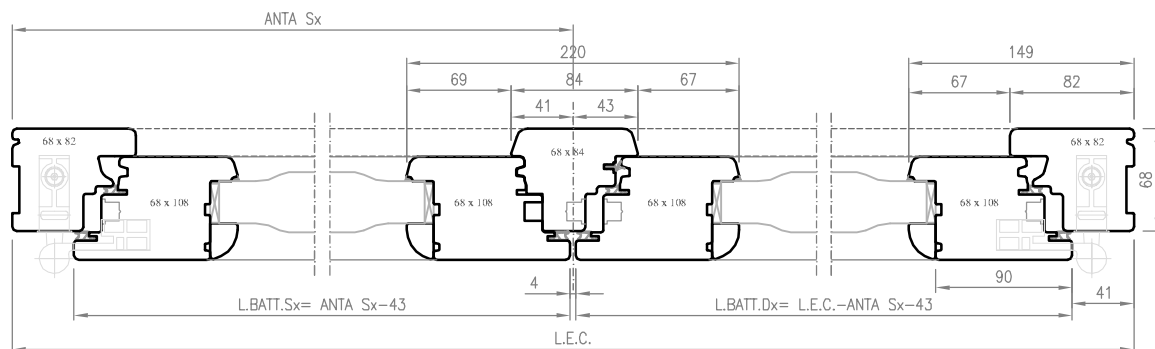

SEZIONI VERTICALI

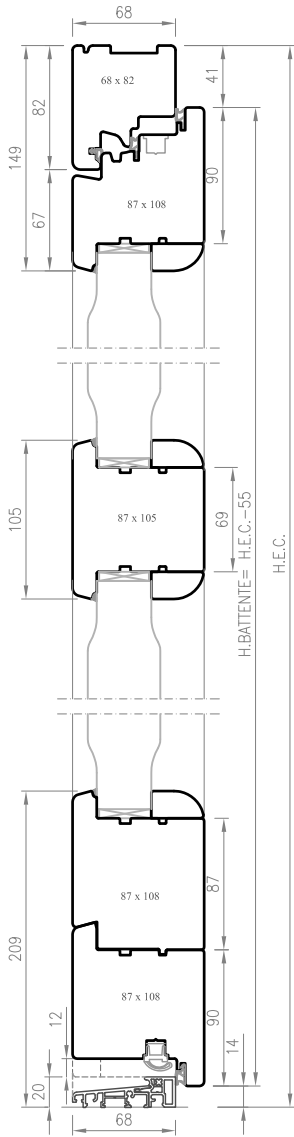

SOGLIA TERMICA IN ALLUMINIO

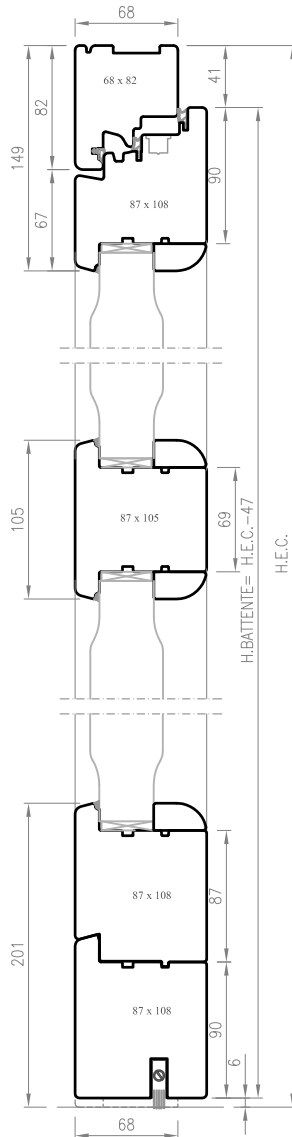

SOGLIA PARASPIFFERO

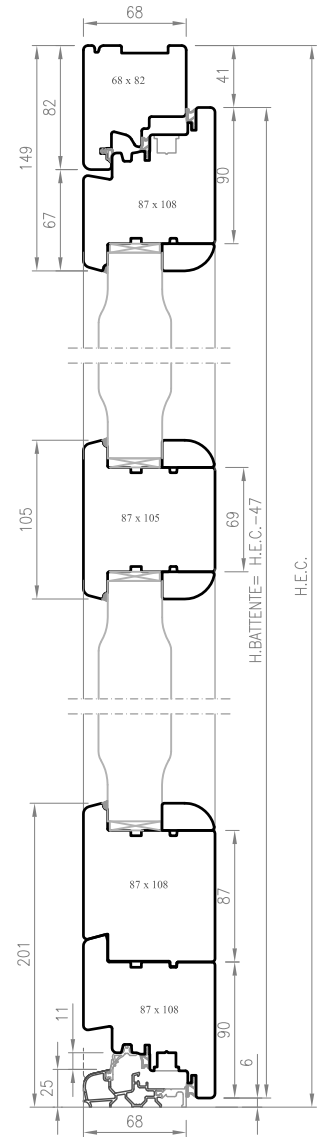

SOGLIA A TAGLIO TERMICO

SEZIONI ORIZZONTALI

1 ANTA

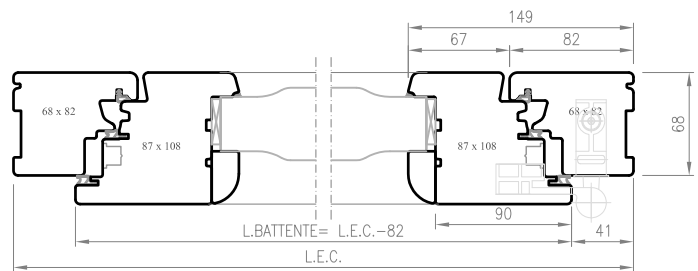

2 ANTE

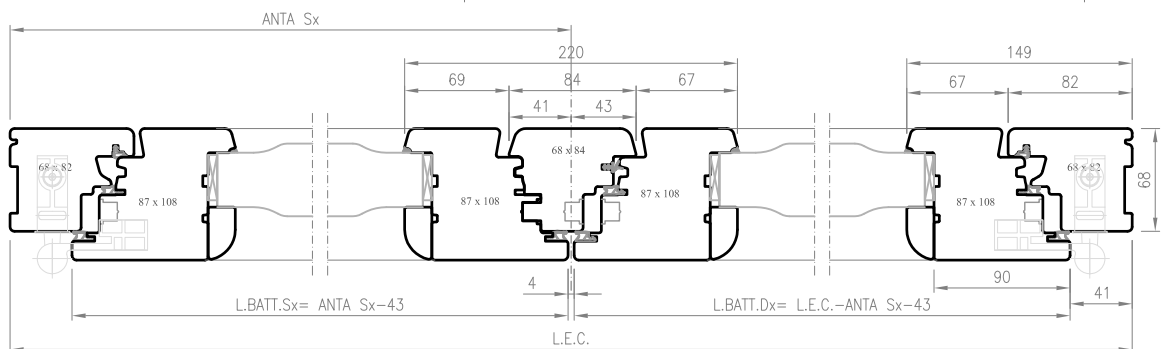

SEZIONI VERTICALI

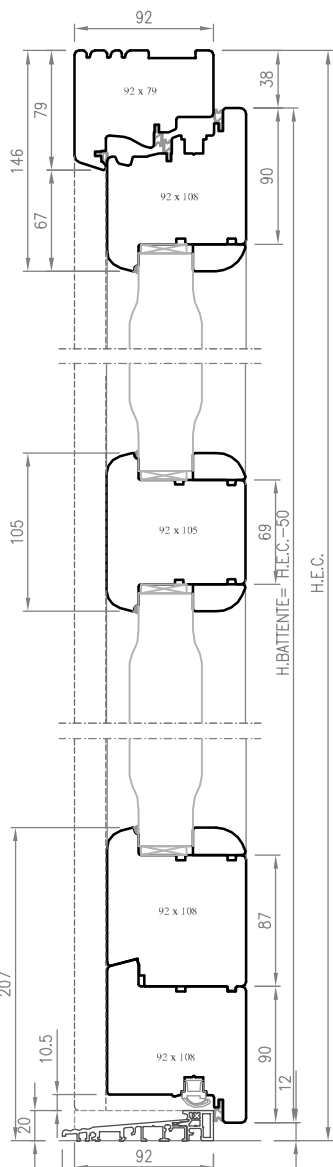

SOGLIA TERMICA IN ALLUMINIO

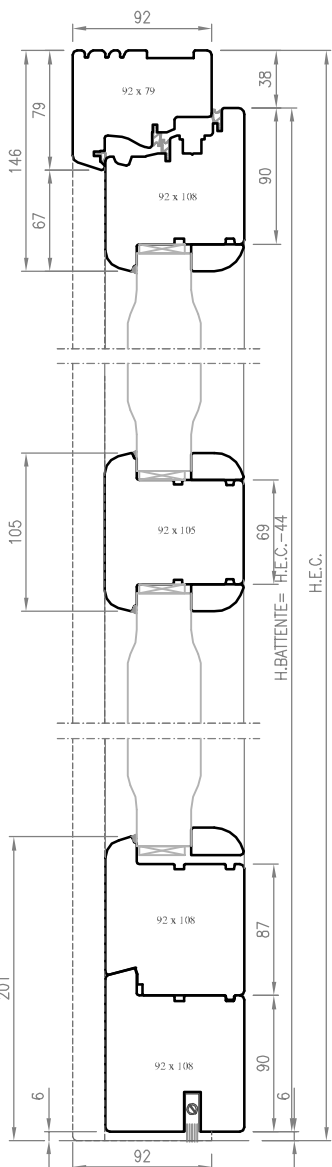

SOGLIA PARASPIFFERO

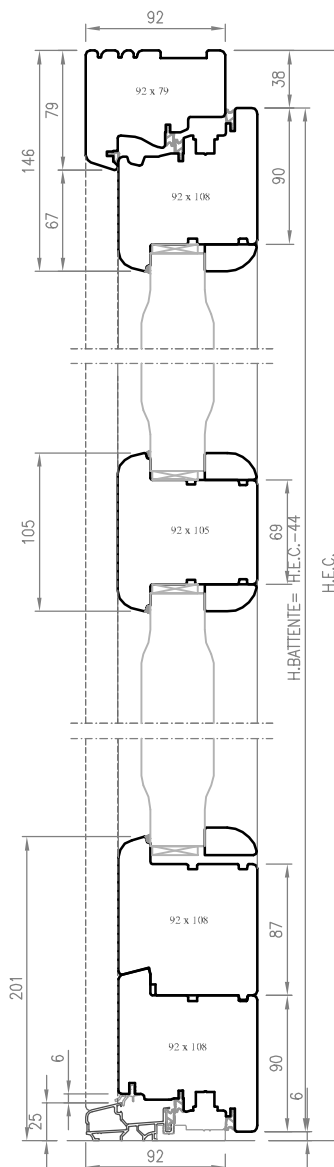

SOGLIA A TAGLIO TERMICO

SEZIONI ORIZZONTALI

1 ANTA

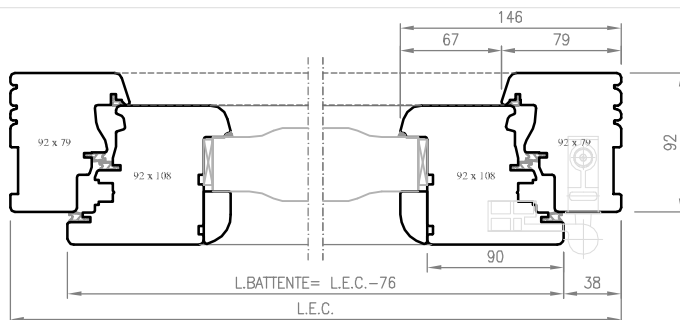

2 ANTE

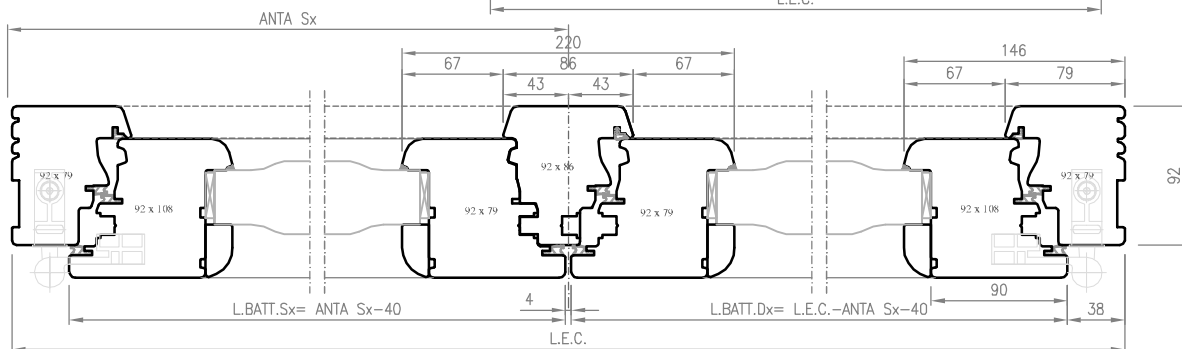

SEZIONI VERTICALI

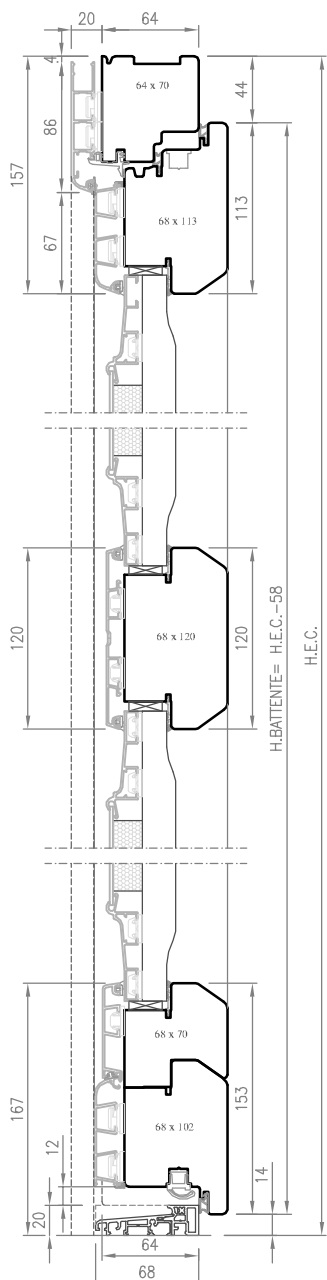

SOGLIA TERMICA IN ALLUMINIO

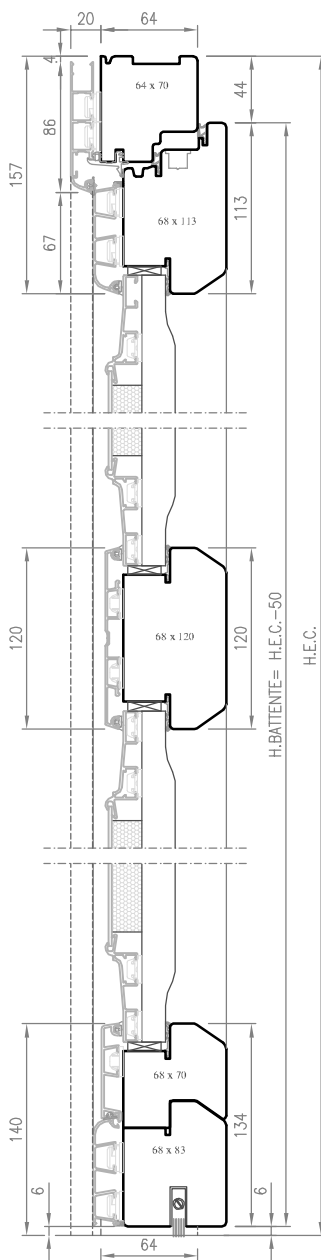

SOGLIA PARASPIFFERO

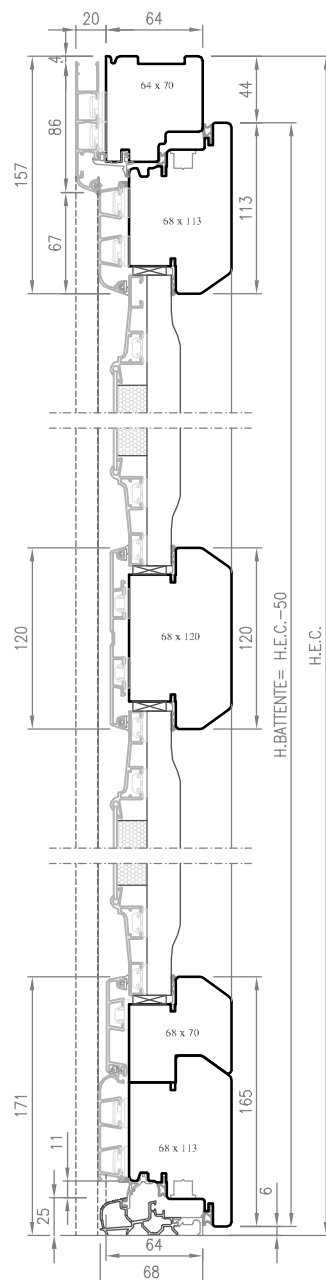

SOGLIA A TAGLIO TERMICO

SEZIONI ORIZZONTALI

1 ANTA

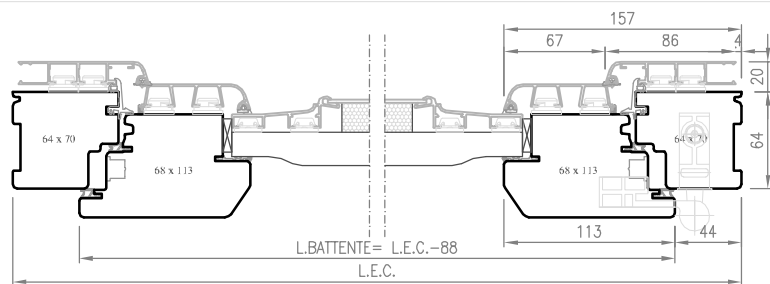

2 ANTE

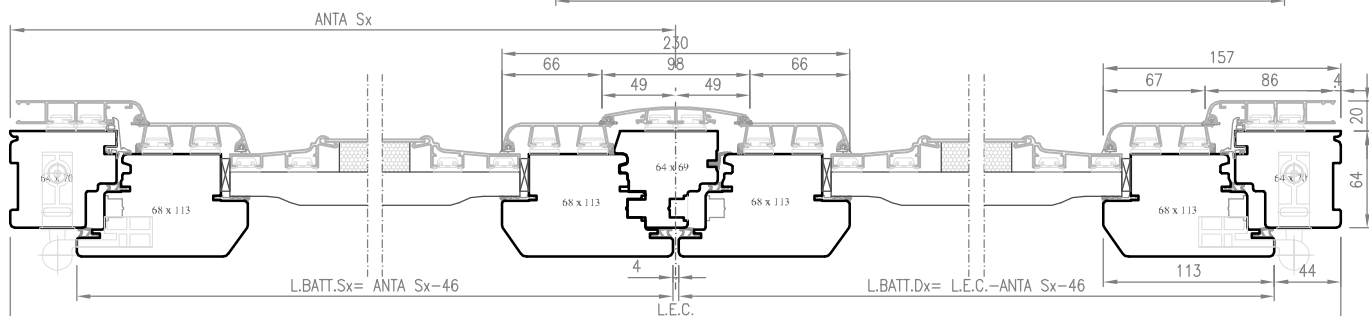

SEZIONI VERTICALI

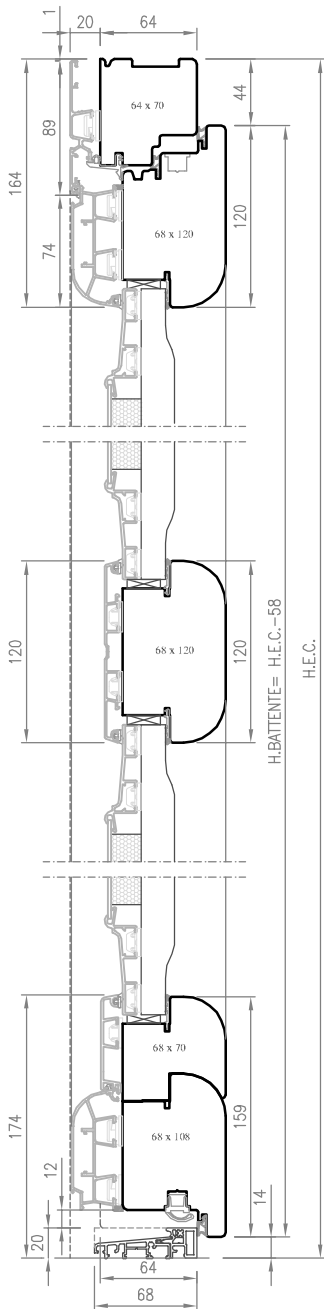

SOGLIA TERMICA IN ALLUMINIO

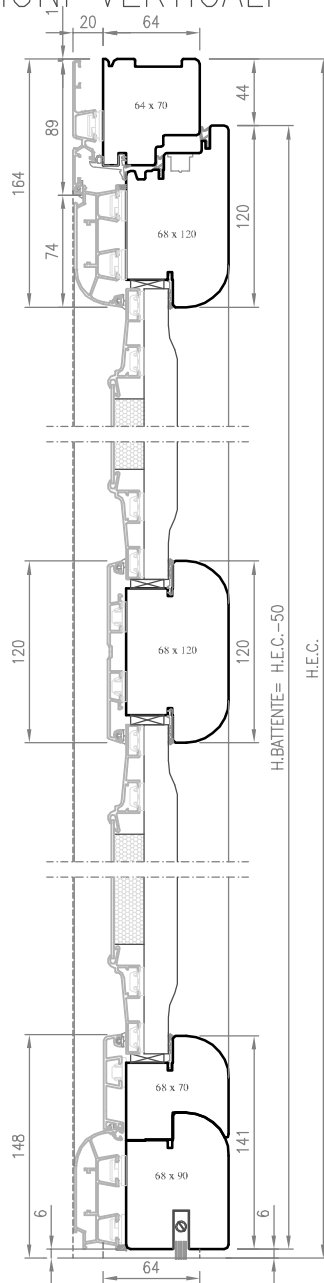

SOGLIA PARASPIFFERO

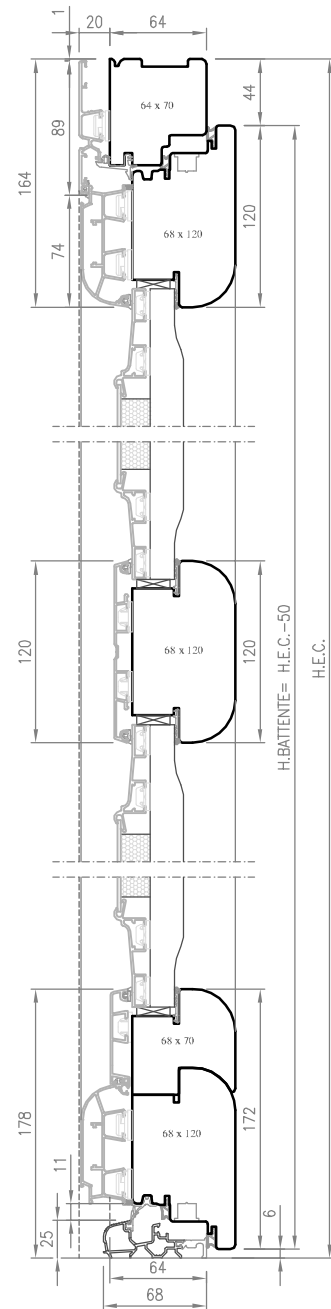

SOGLIA A TAGLIO TERMICO

SEZIONI ORIZZONTALI

1 ANTA

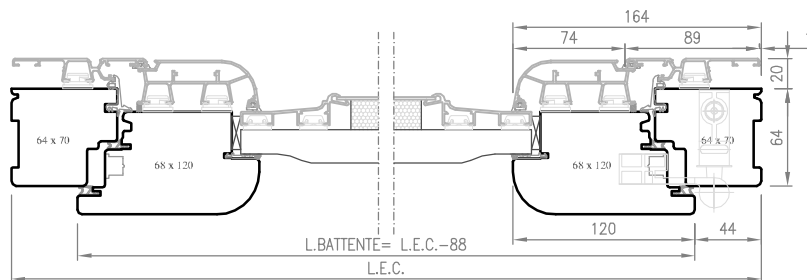

2 ANTE

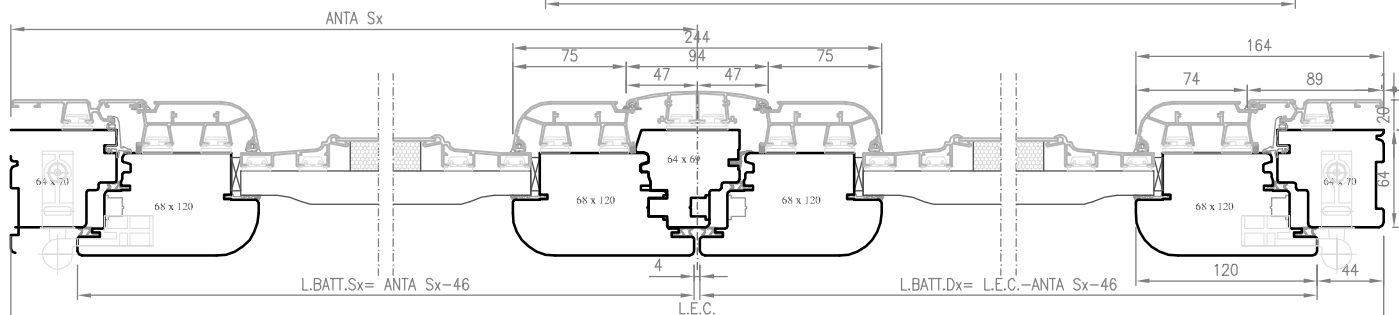

SEZIONI VERTICALI

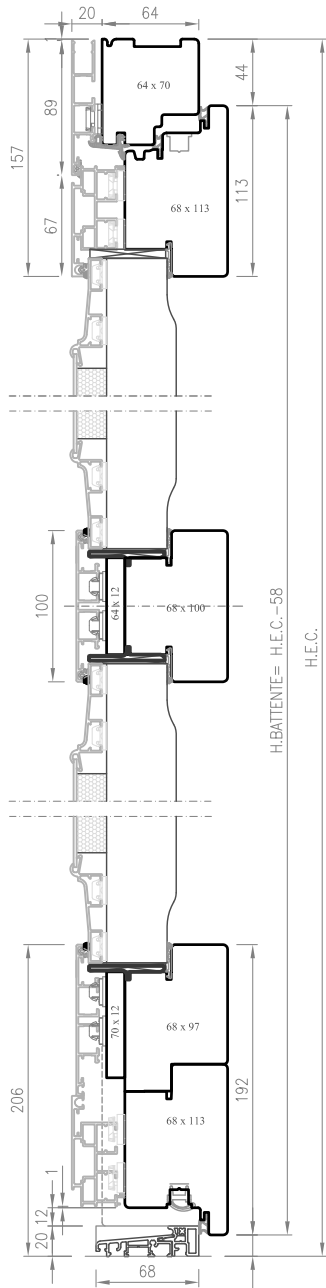

SOGLIA TERMICA IN ALLUMINIO

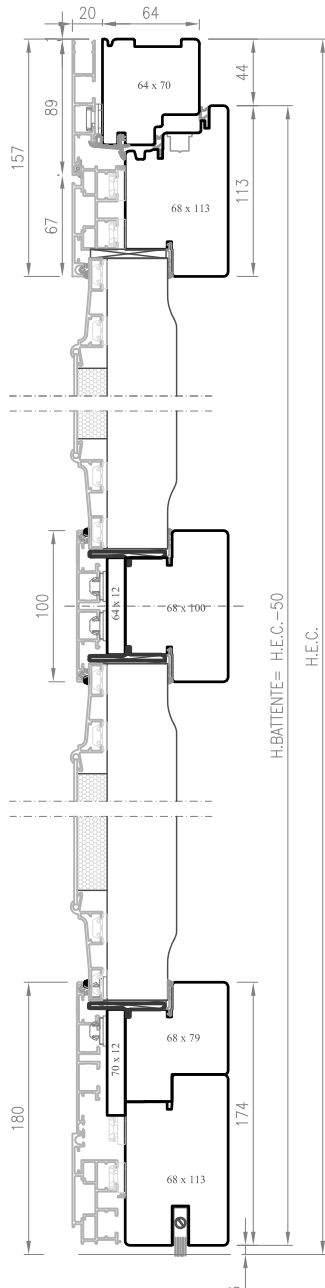

SOGLIA PARASPIFFERO

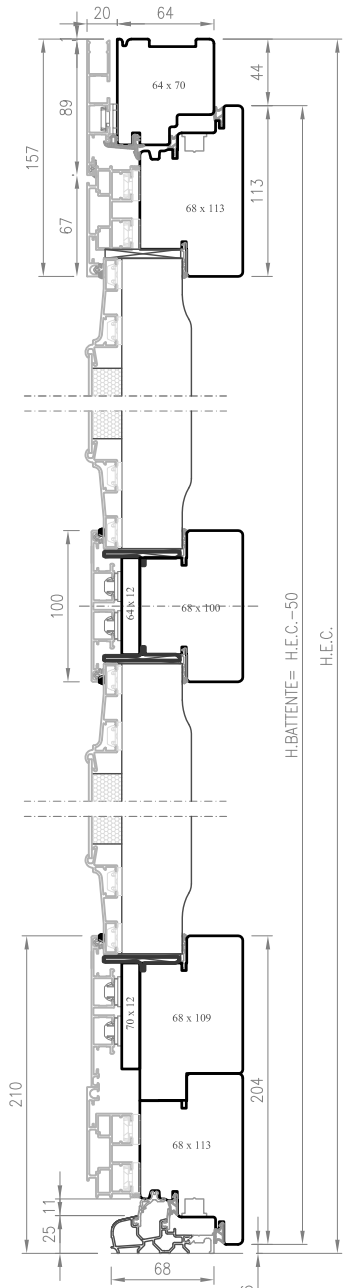

SOGLIA A TAGLIO TERMICO

SEZIONI ORIZZONTALI

1 ANTA

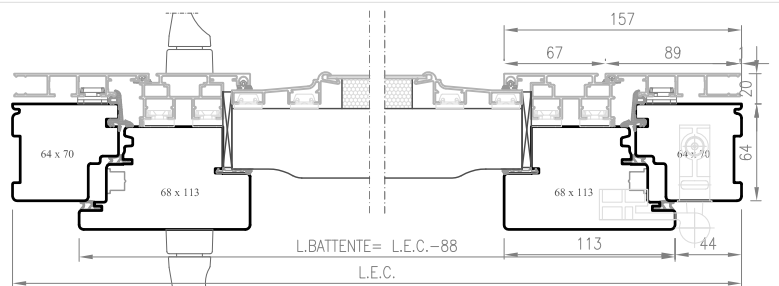

2 ANTE

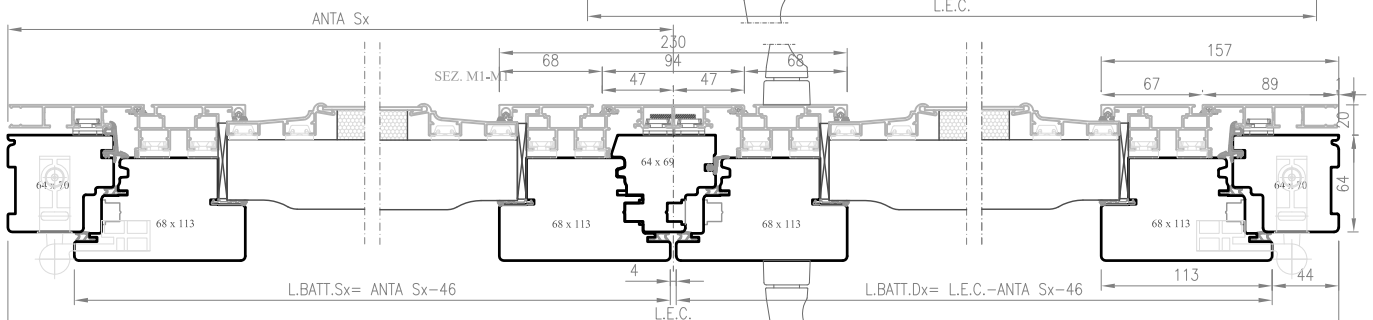

SEZIONI VERTICALI

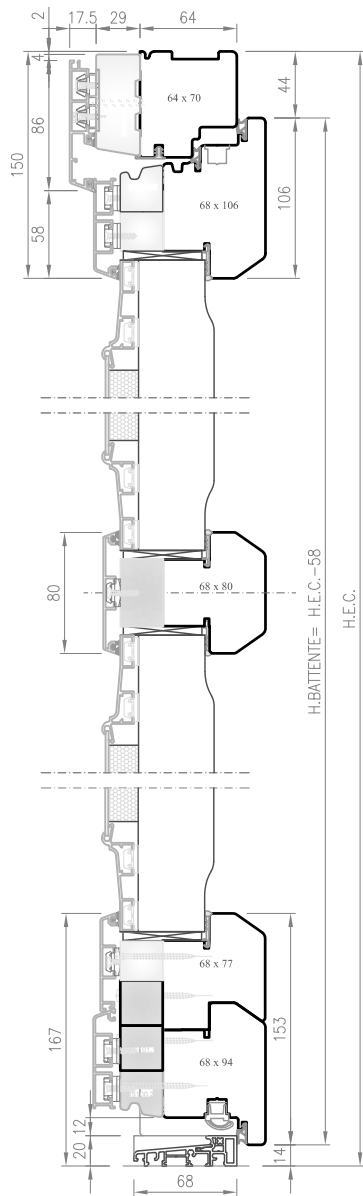

SOGLIA TERMICA IN ALLUMINIO

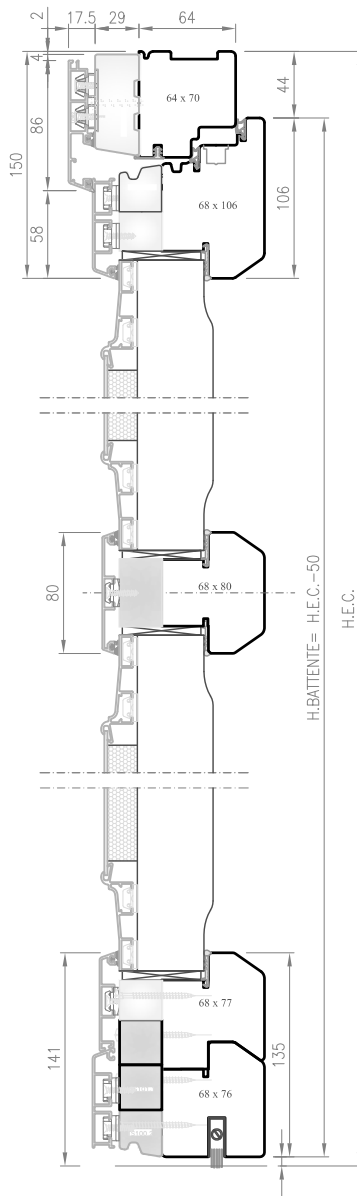

SOGLIA PARASPIFFERO

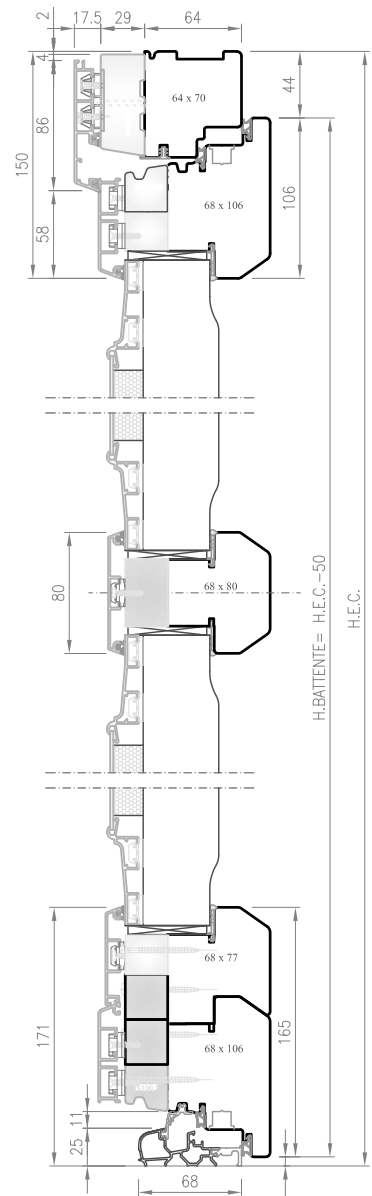

SOGLIA A TAGLIO TERMICO

SEZIONI ORIZZONTALI

1 ANTA

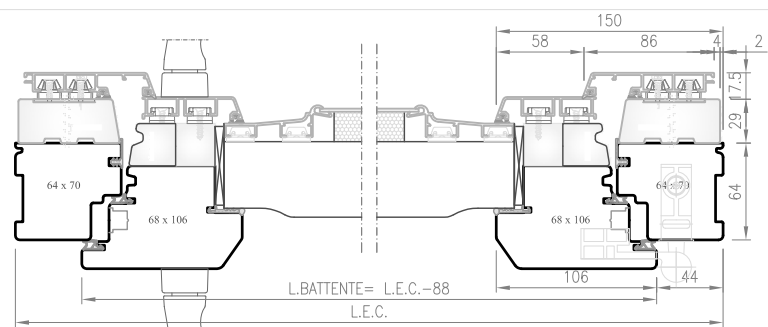

2 ANTE

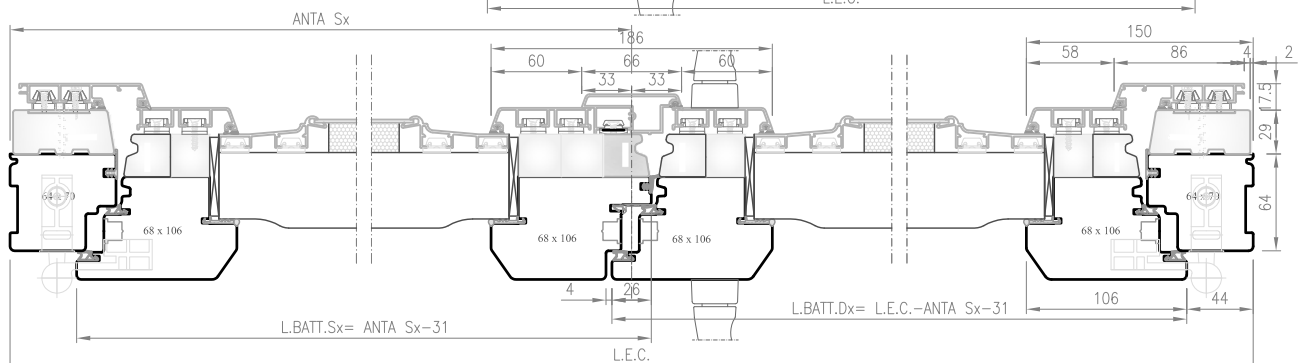

DIMENSIONI SU AUTORIZZAZIONE RILASCIATA DALLA SEDE

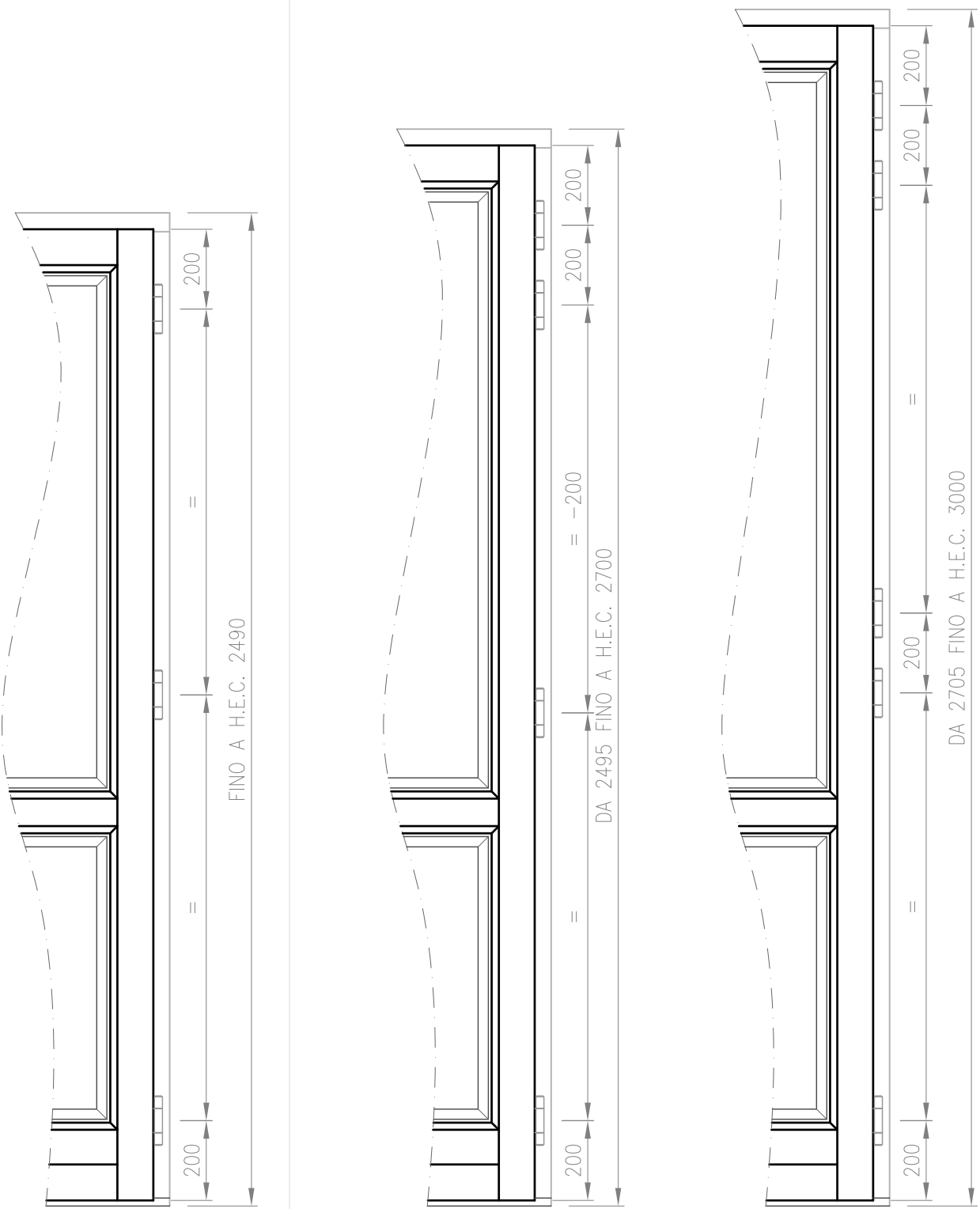

POSIZIONAMENTO DELLE CERNIERE
 ANCHE SE L.E.C.>1200mm SU AUTORIZZAZIONE
 RILASCIATA DALLA SEDE

OVER 68

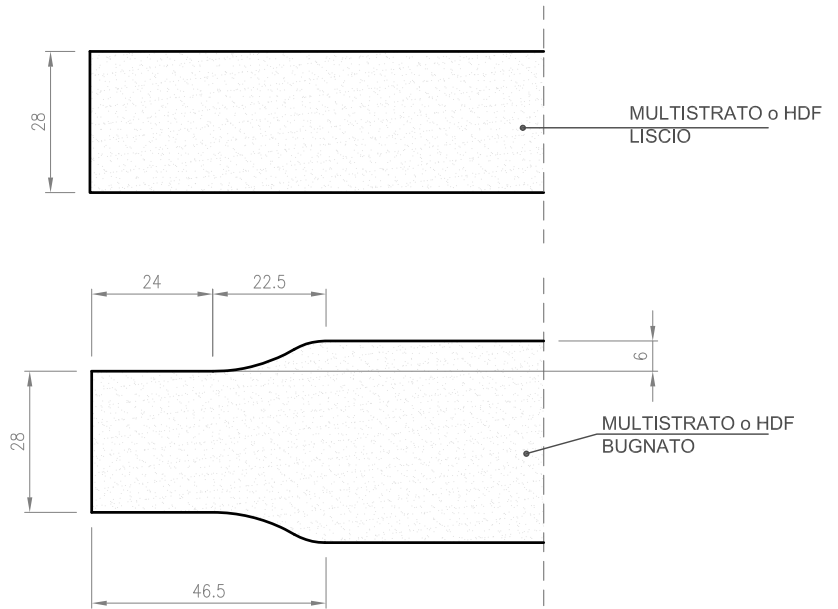

OVER 87 & 92

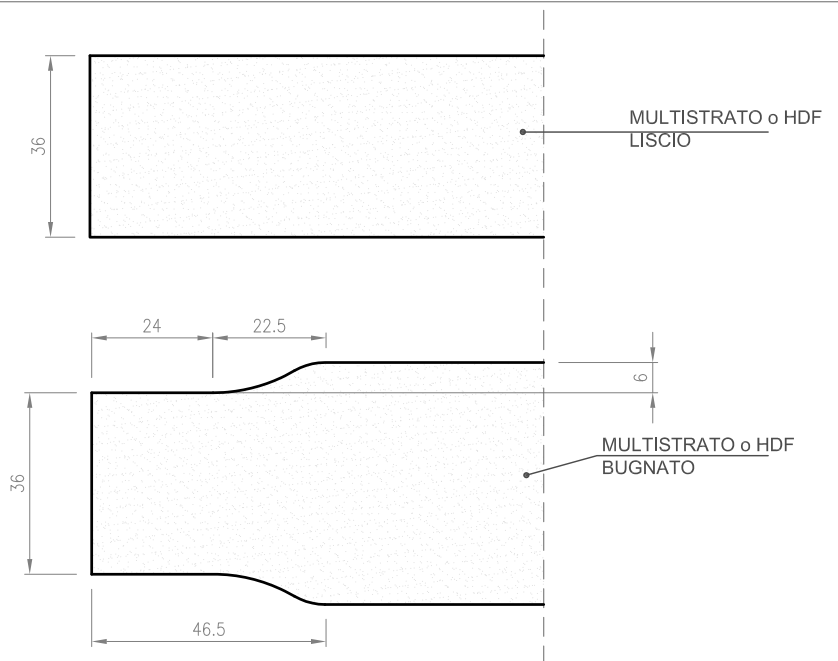

OVERLUX S e M

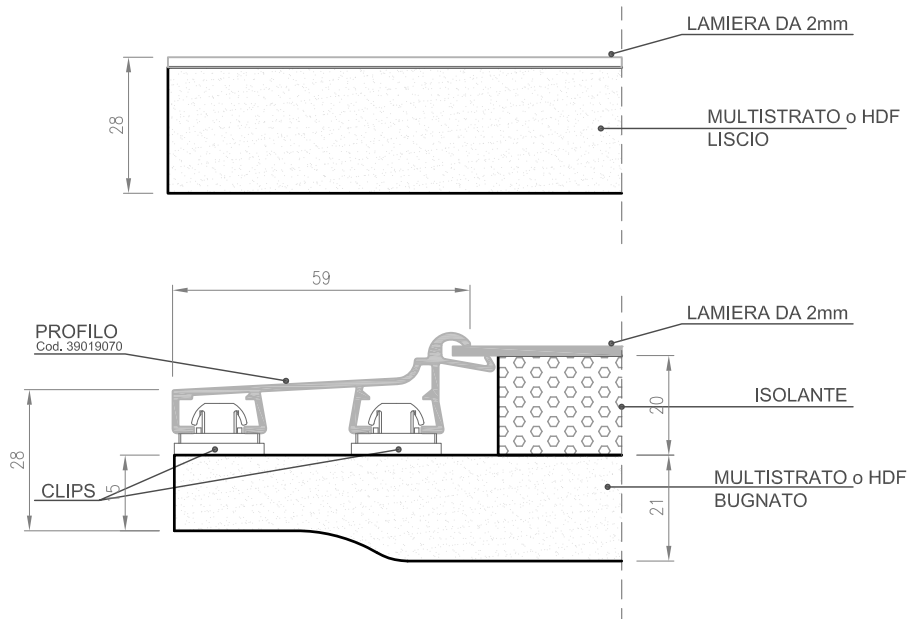

OVERLUX Q

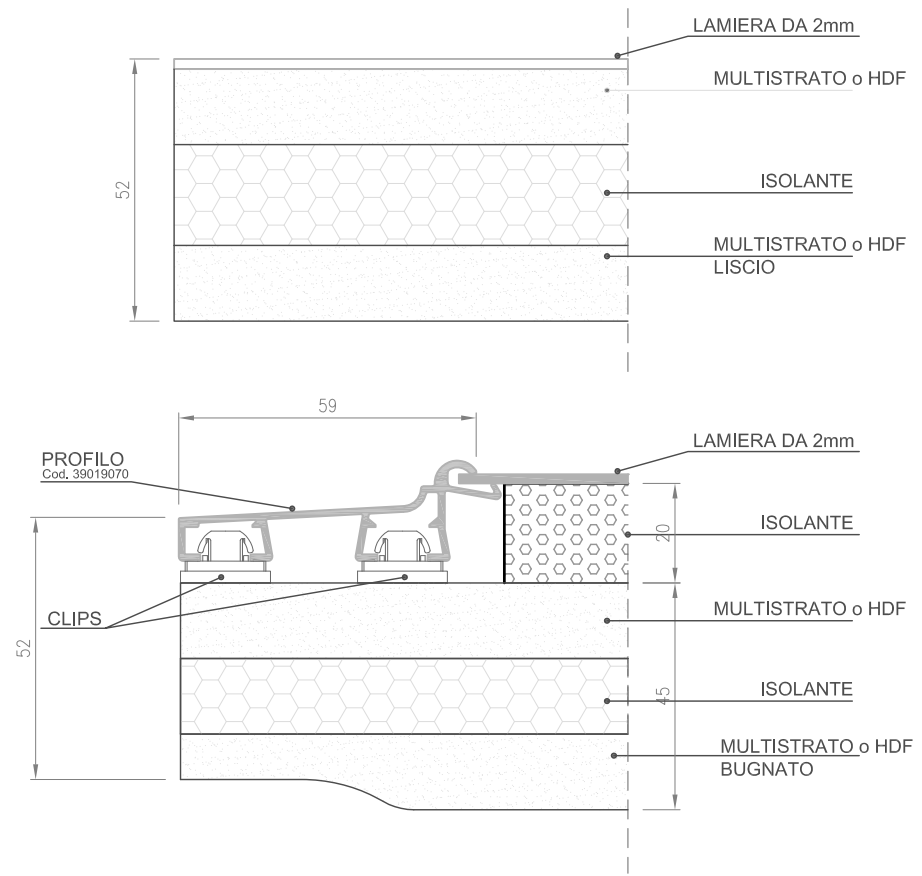

OVERLUX CLIMA

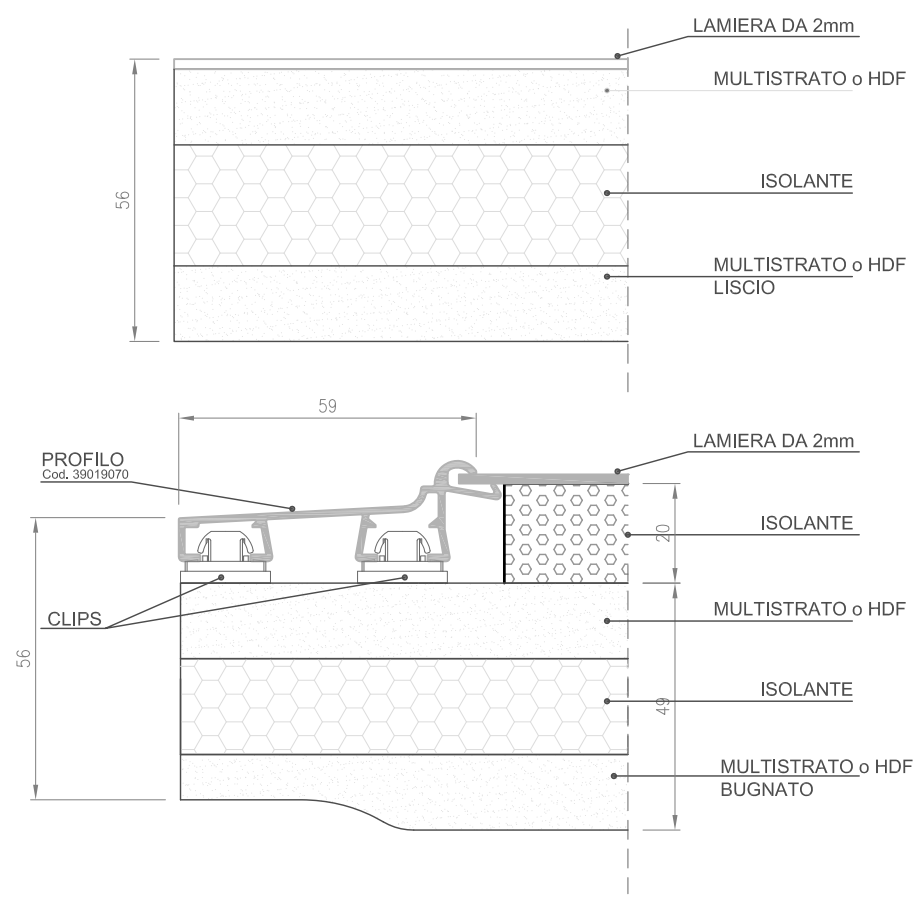

OVER 68

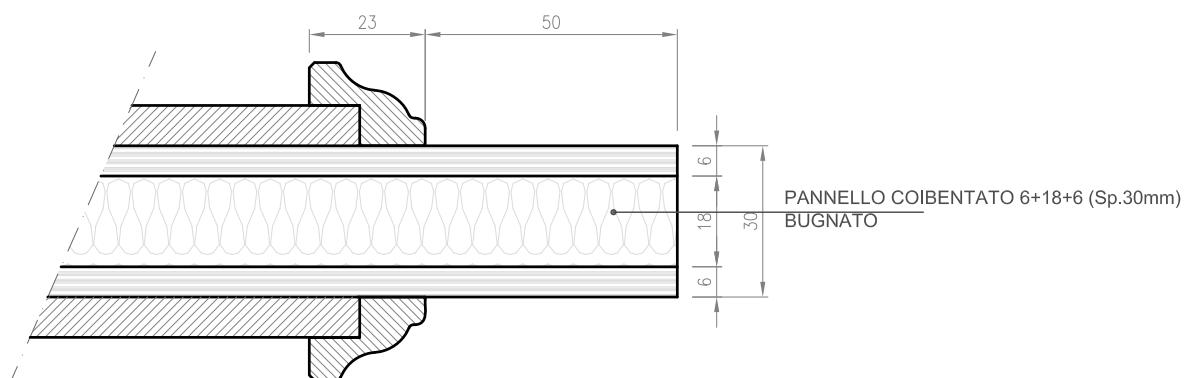
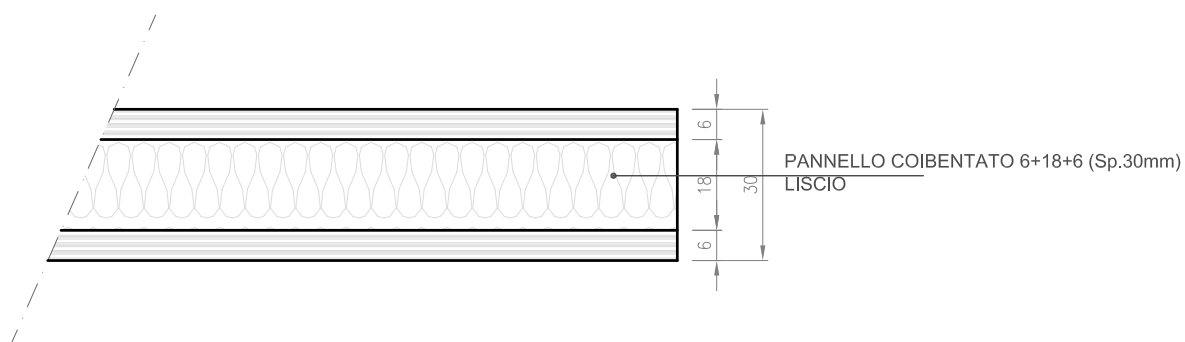

OVER 87 & 92

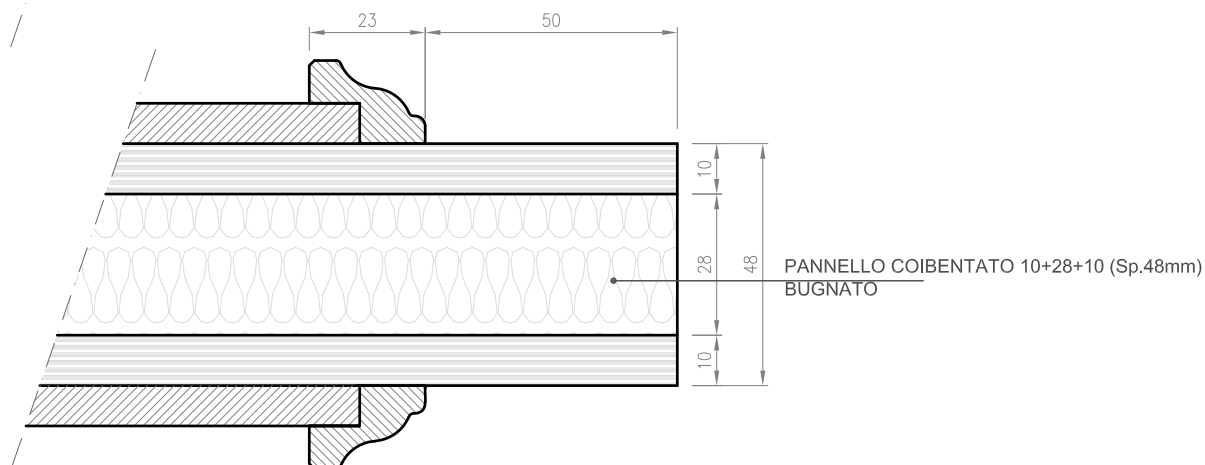
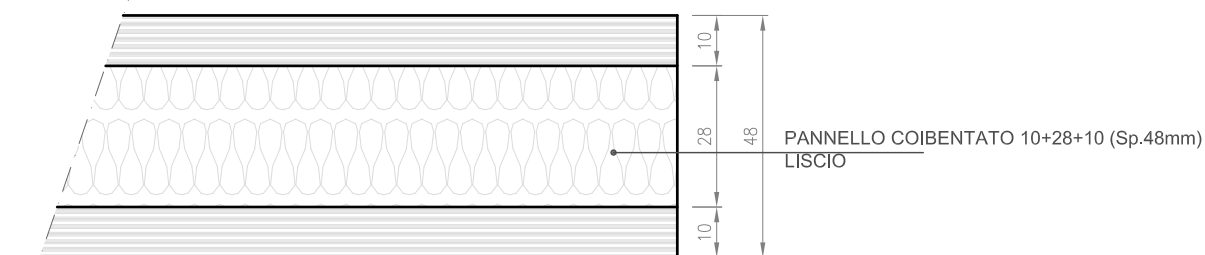

COMPLEMENTI

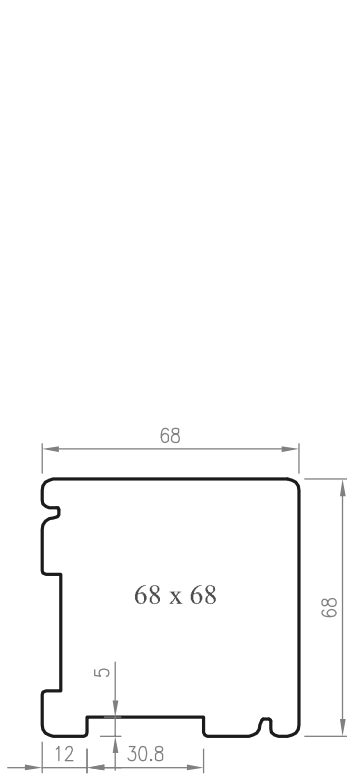

PROFILO DI ACCOPPIAMENTO AD ANGOLO

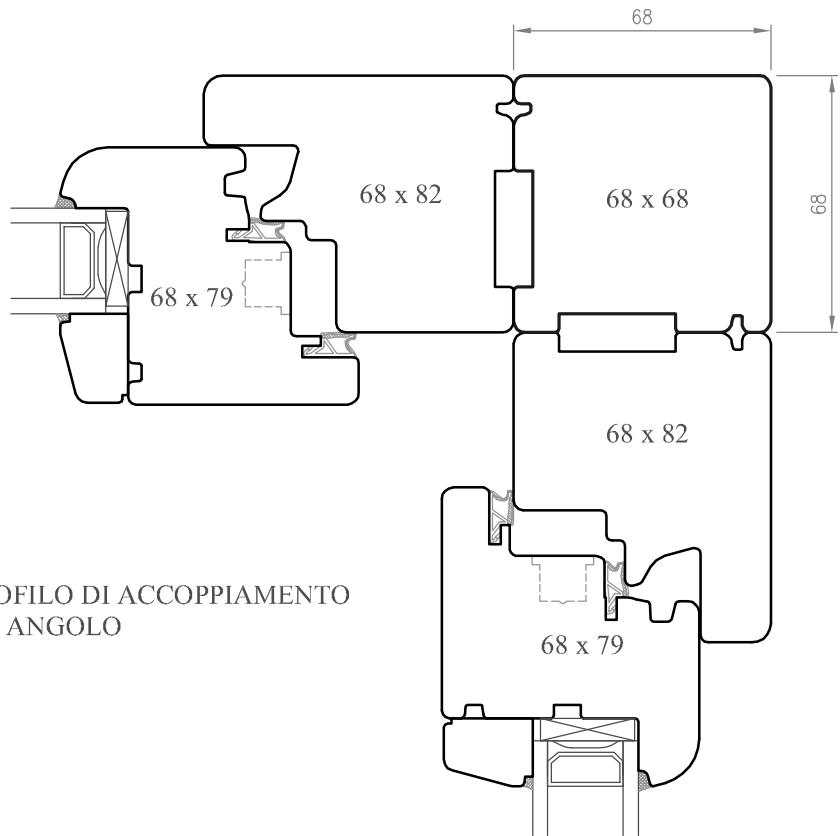

PROFILO DI ACCOPPIAMENTO/ALLARGAMENTO DA 35mm

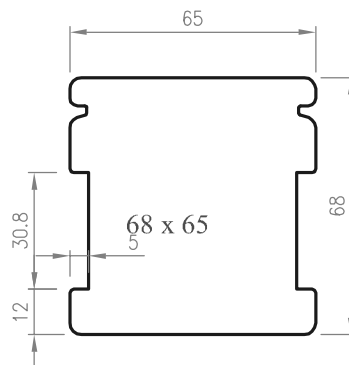
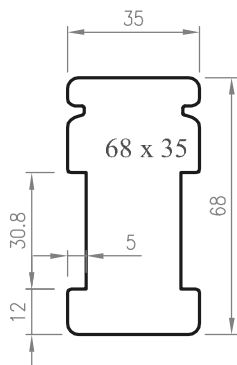

PROFILO DI ACCOPPIAMENTO/ALLARGAMENTO DA 65mm

PROFILO DI ACCOPPIAMENTO/ALLARGAMENTO DA 105mm

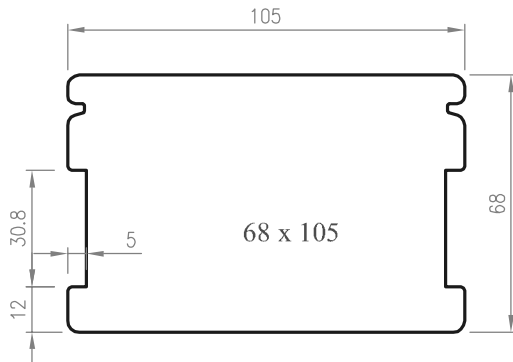

PROFILO DI ACCOPPIAMENTO/ALLARGAMENTO DA 125mm

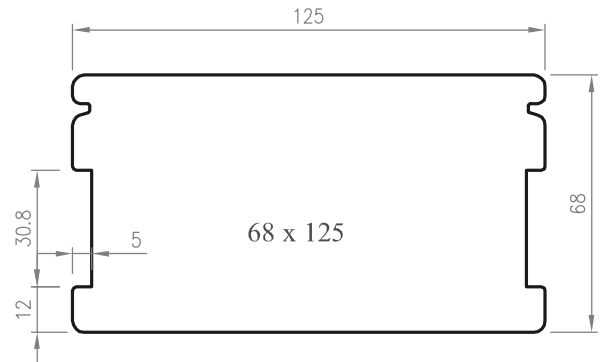

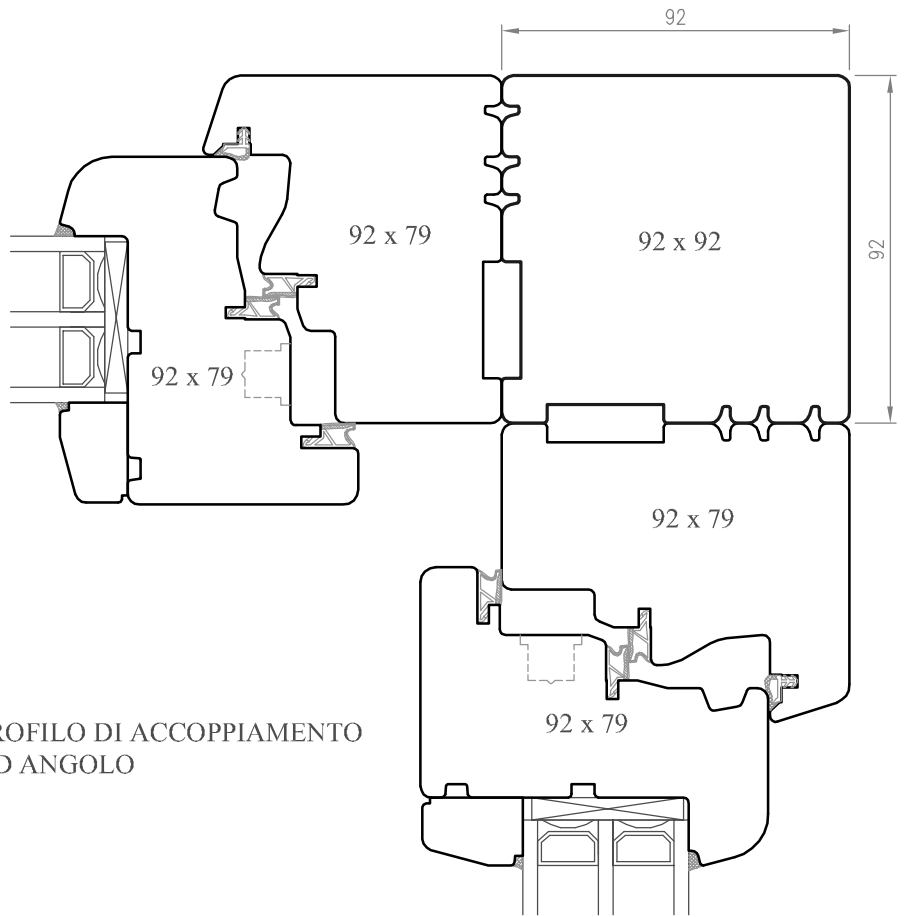

PROFILO DI ACCOPPIAMENTO AD ANGOLO

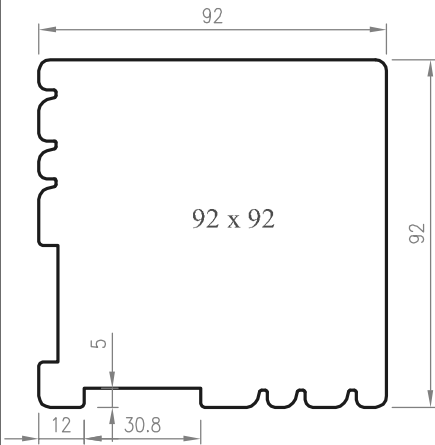

PROFILO DI ACCOPPIAMENTO/ALLARGAMENTO DA 35mm

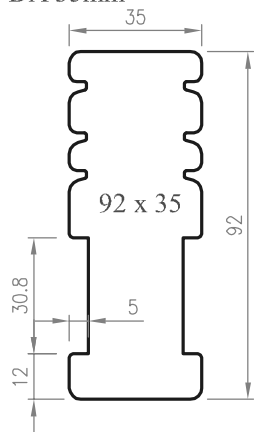

PROFILO DI ACCOPPIAMENTO/ALLARGAMENTO DA 105mm

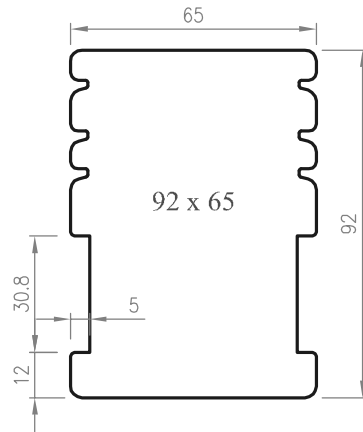
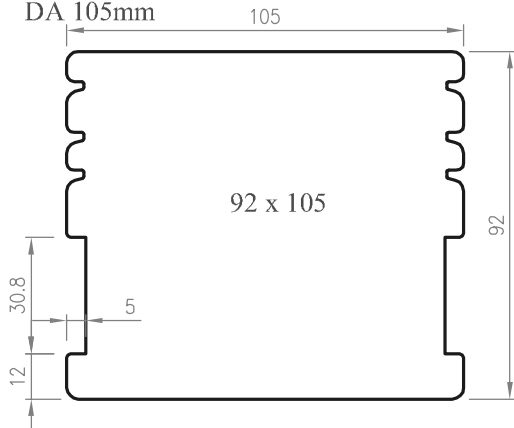

PROFILO DI ACCOPPIAMENTO/ALLARGAMENTO DA 82mm

PROFILO DI ACCOPPIAMENTO/ALLARGAMENTO DA 125mm

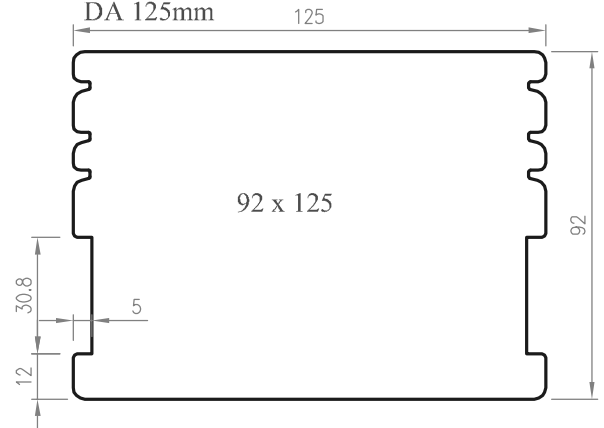

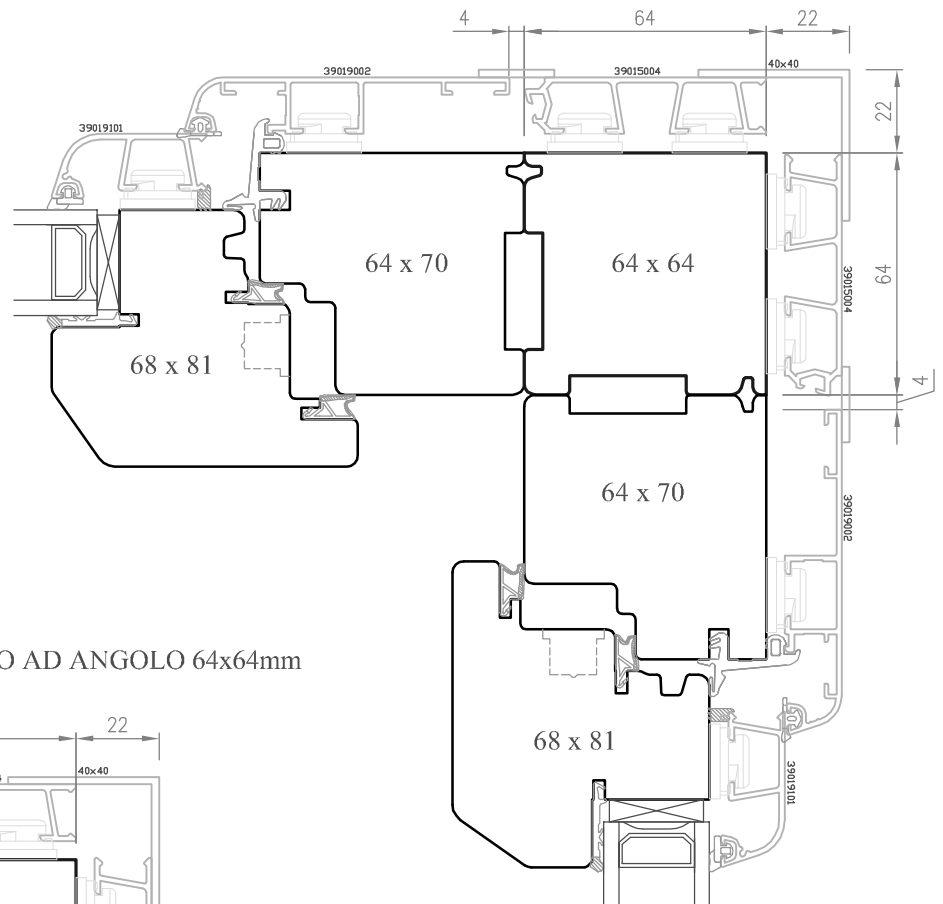

PROFILO DI ACCOPPIAMENTO AD ANGOLO 64x64mm

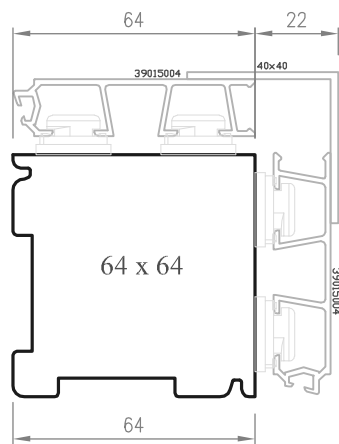

PROFILO DI ALLARGAMENTO DA 64mm

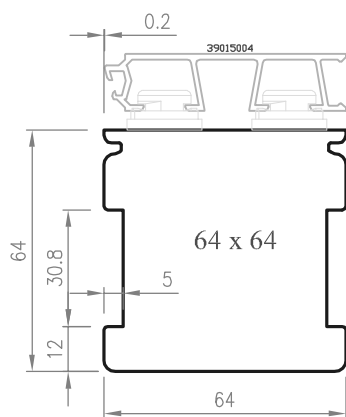

PROFILO DI ALLARGAMENTO DA 123mm

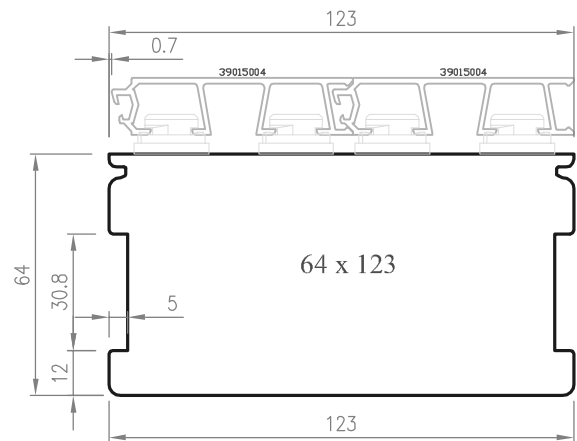

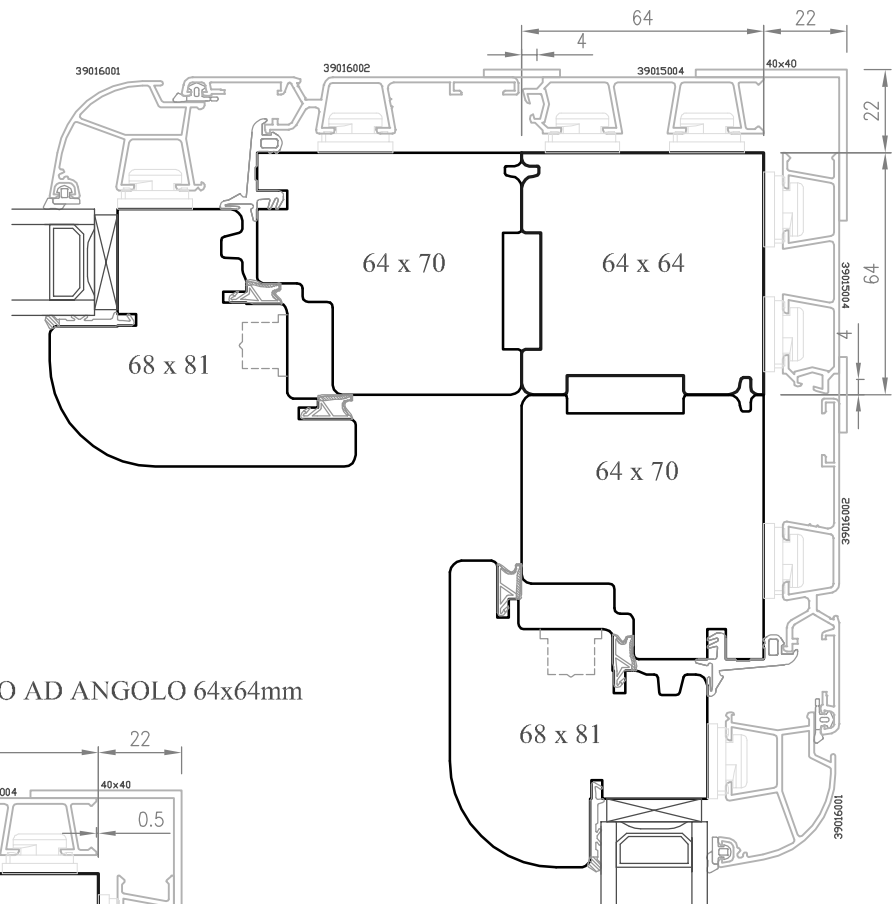

PROFILO DI ACCOPPIAMENTO AD ANGOLO 64x64mm

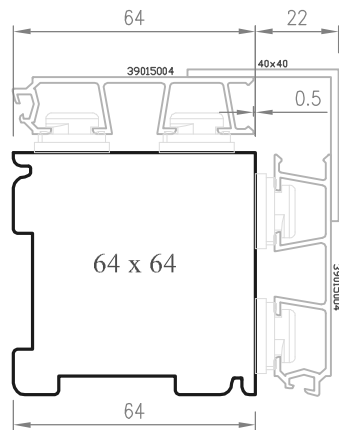

PROFILO DI ALLARGAMENTO DA 64mm

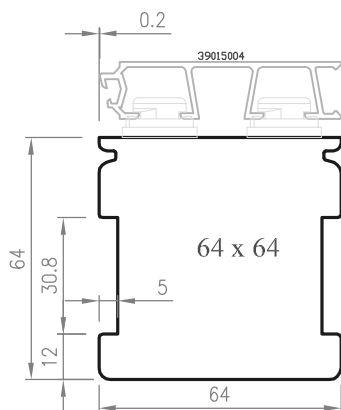

PROFILO DI ALLARGAMENTO DA 123mm

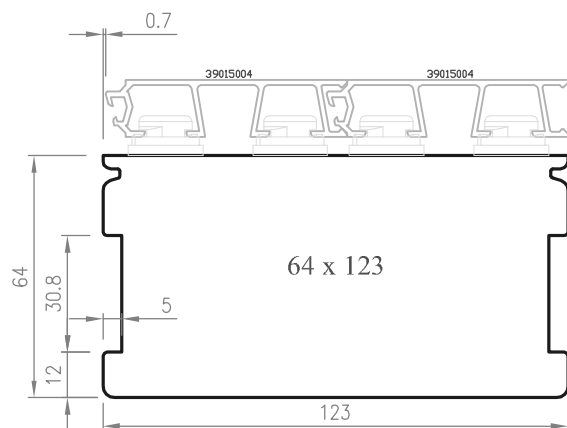

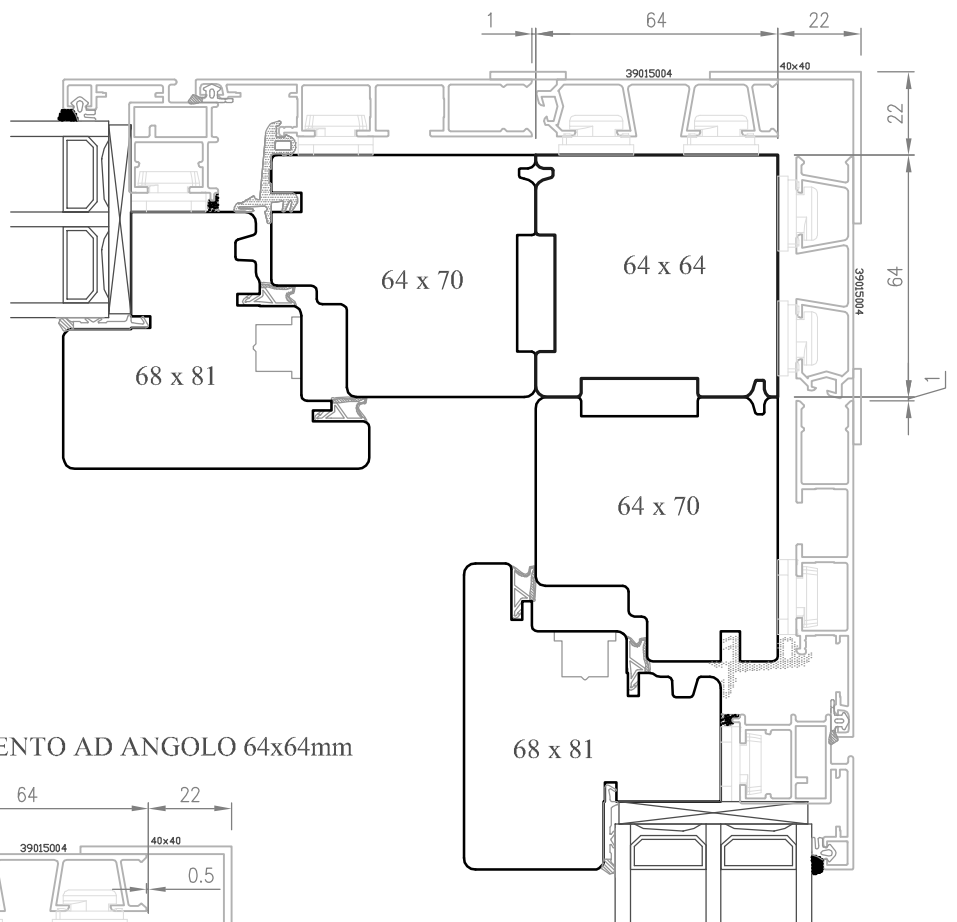

PROFILO DI ACCOPPIAMENTO AD ANGOLO 64x64mm

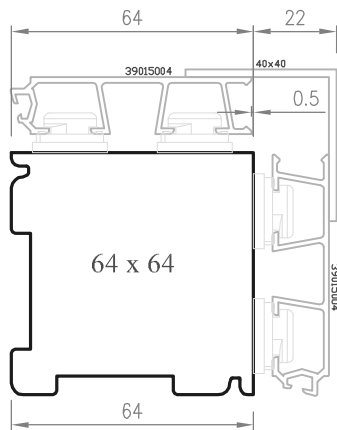

PROFILO DI ALLARGAMENTO DA 64mm

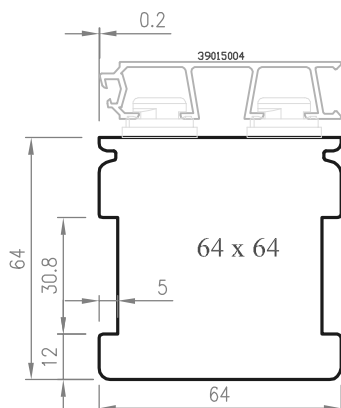

PROFILO DI ALLARGAMENTO DA 123mm

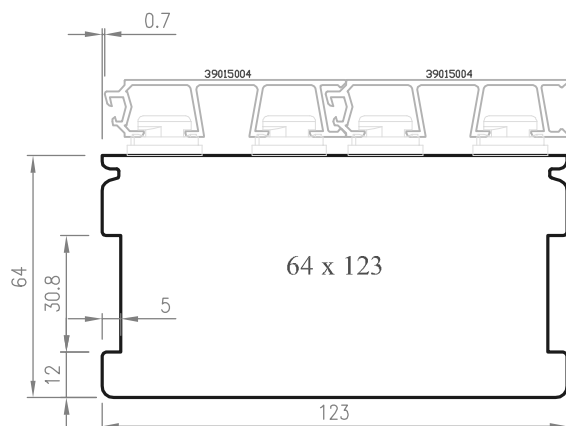

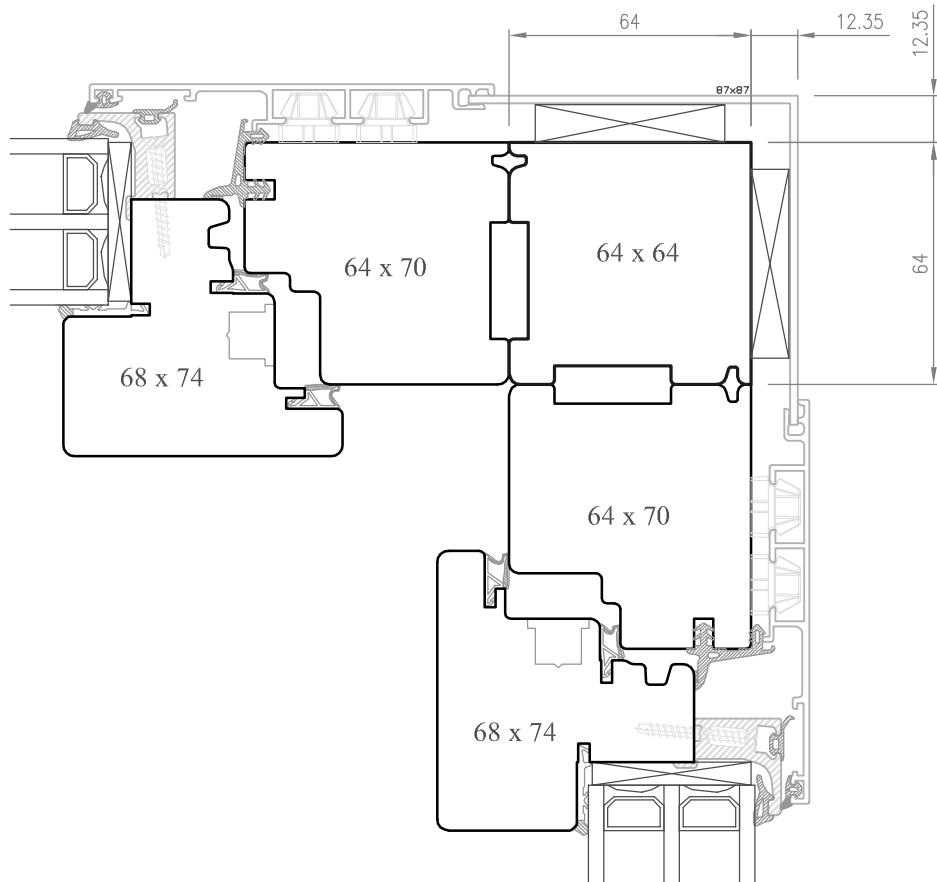

PROFILO DI ACCOPPIAMENTO AD ANGOLO 64x64mm

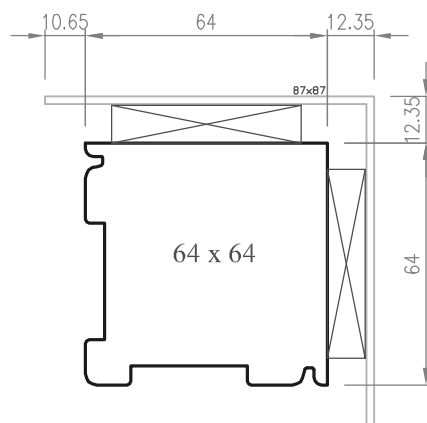

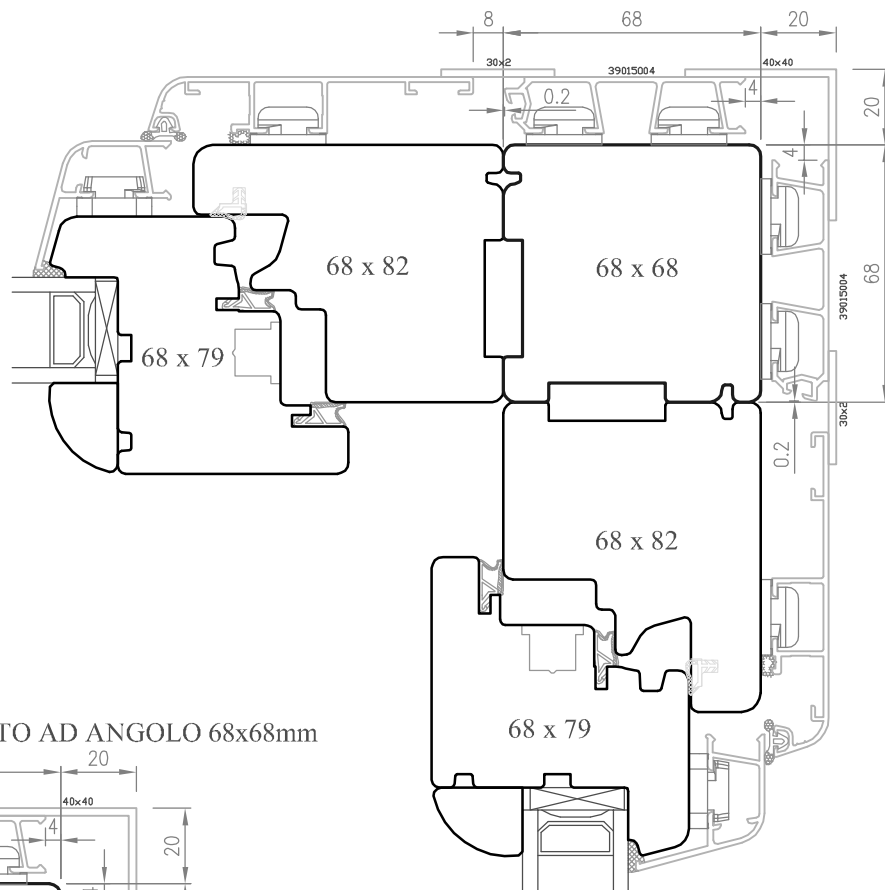

PROFILO DI ACCOPPIAMENTO AD ANGOLO 68x68mm

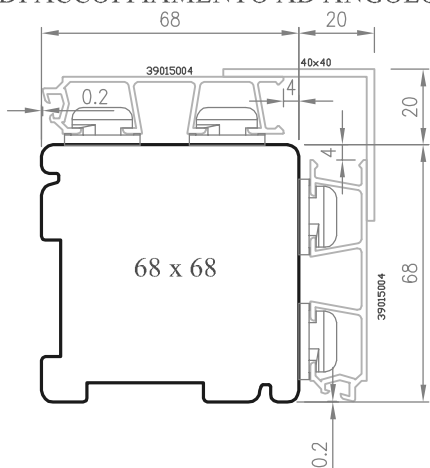

PROFILO DI ALLARGAMENTO
DA 64mm

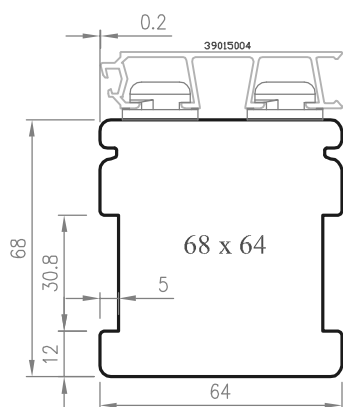

PROFILO DI ALLARGAMENTO
DA 123mm

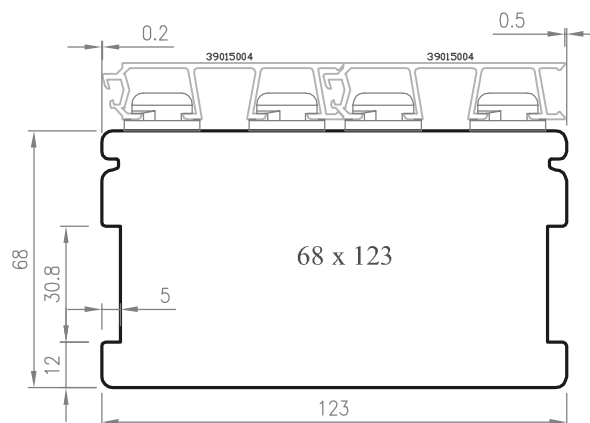

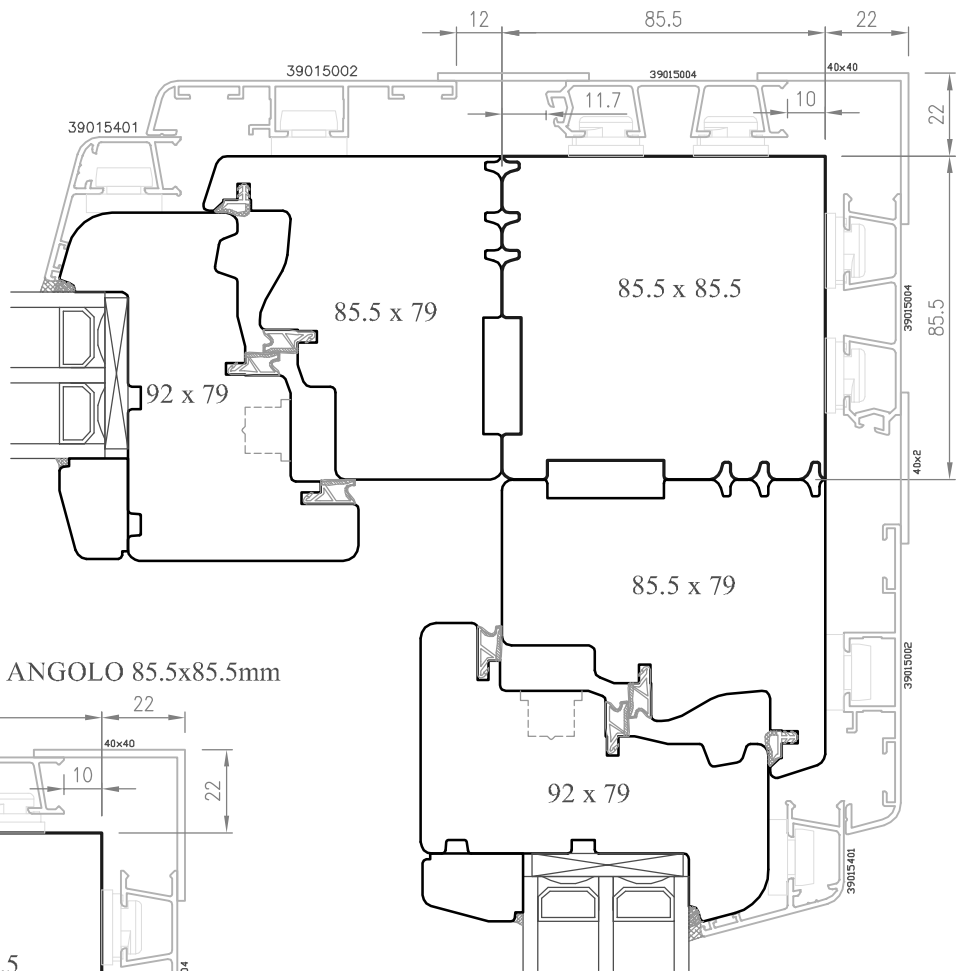

PROFILO DI ACCOPPIAMENTO AD ANGOLO 85.5x85.5mm

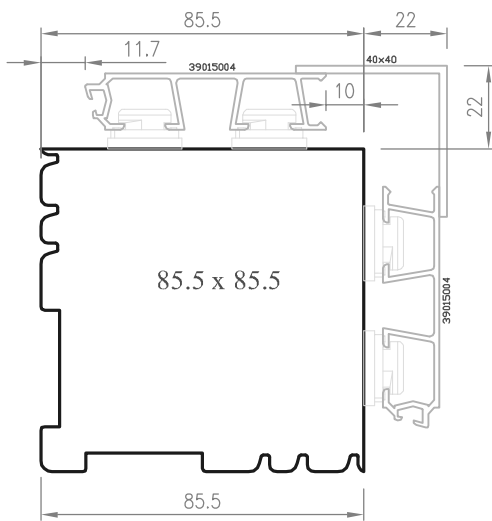

PROFILO DI ALLARGAMENTO
DA 64mm

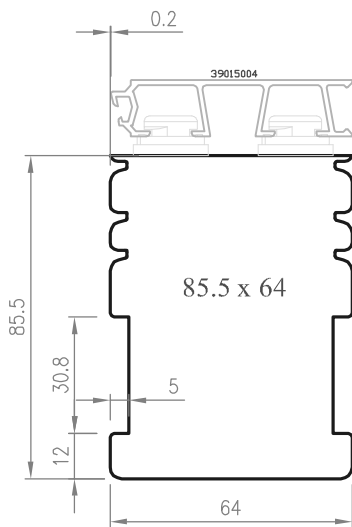

PROFILO DI ALLARGAMENTO
DA 123mm

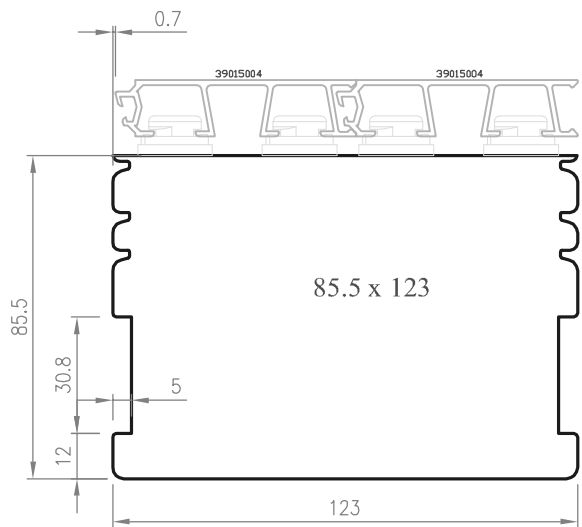

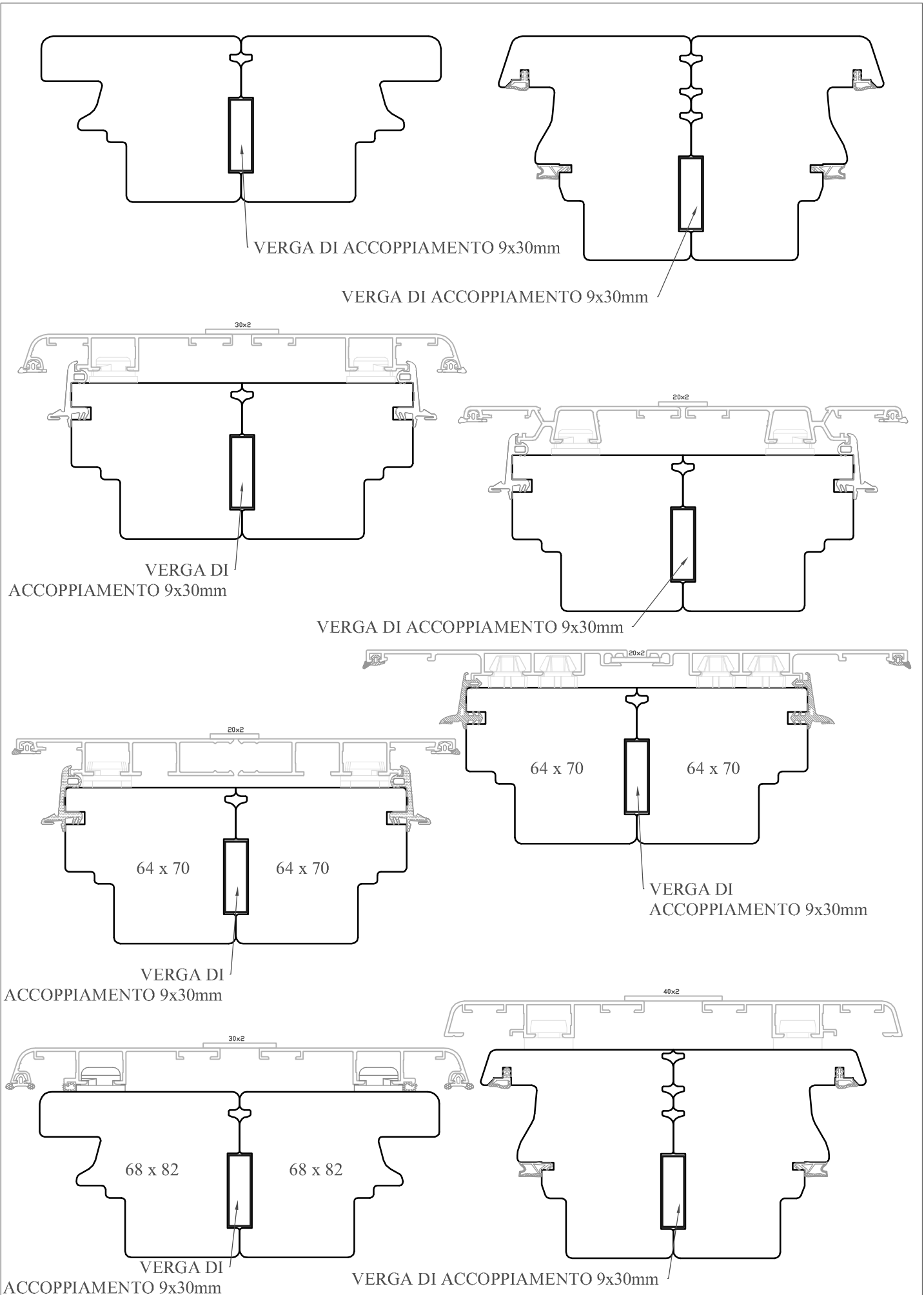

TIPO A

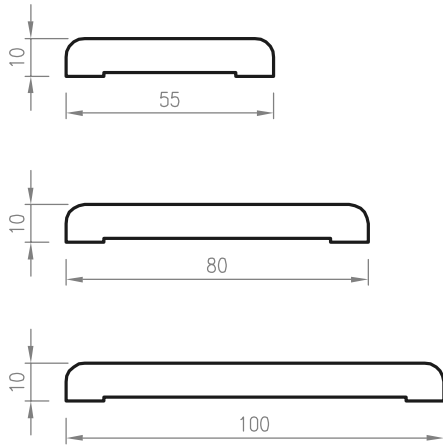

TIPO L

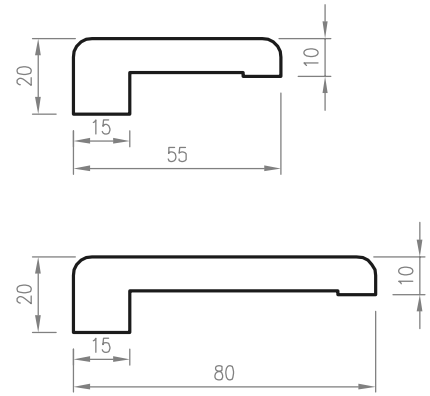

TIPO E

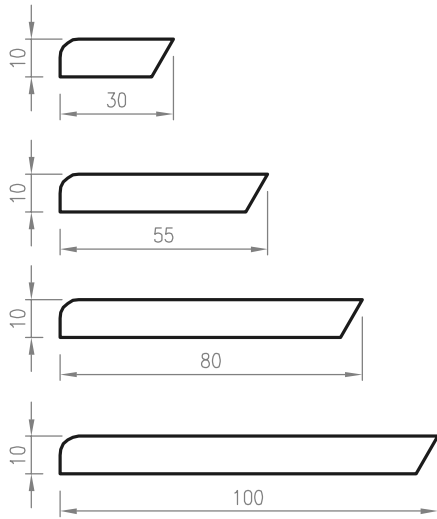

TIPO E

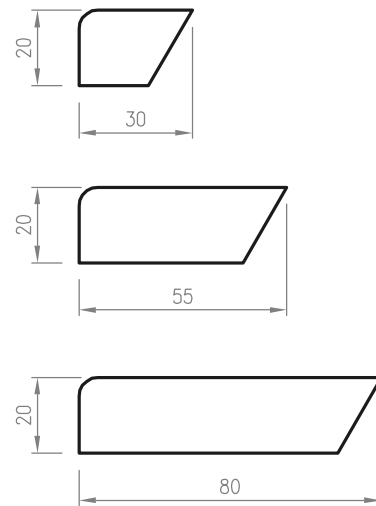

TIPO P

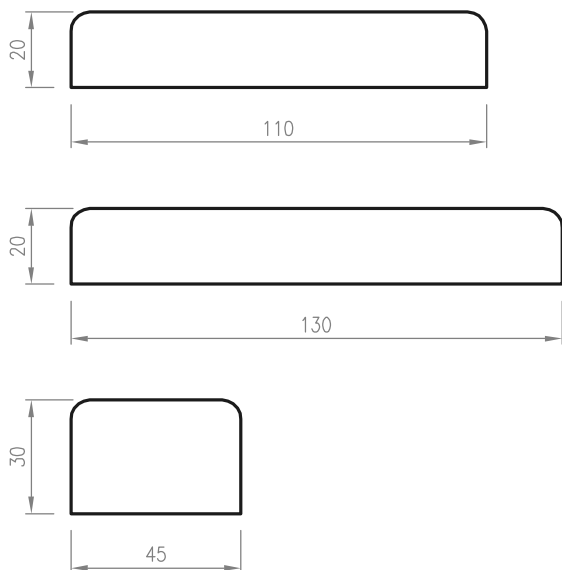

ALLUMINIO

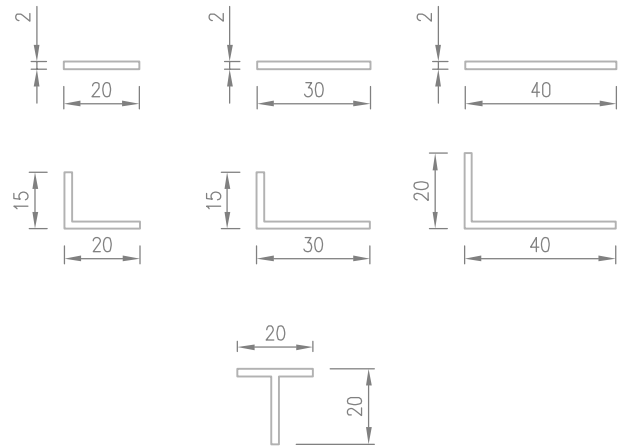

BORDATURA TAVOLETTE

L	LARGHEZZA
P	PROFONDITA'
S	SPESSORE
R	RAGGIO

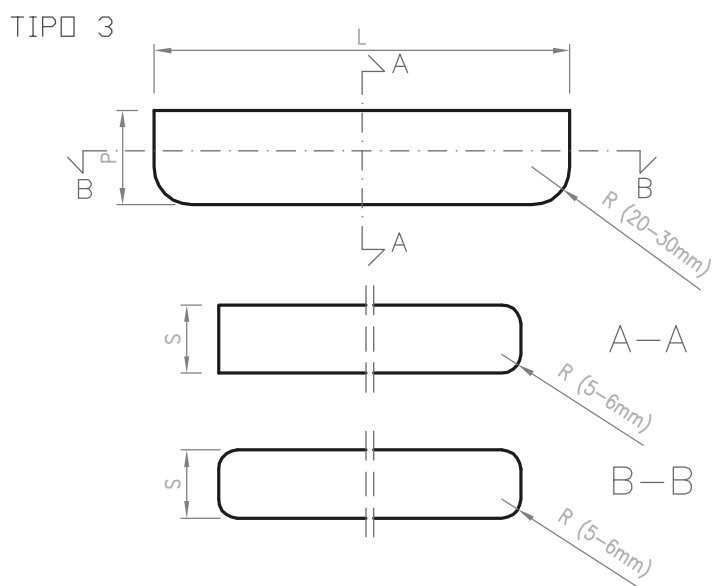
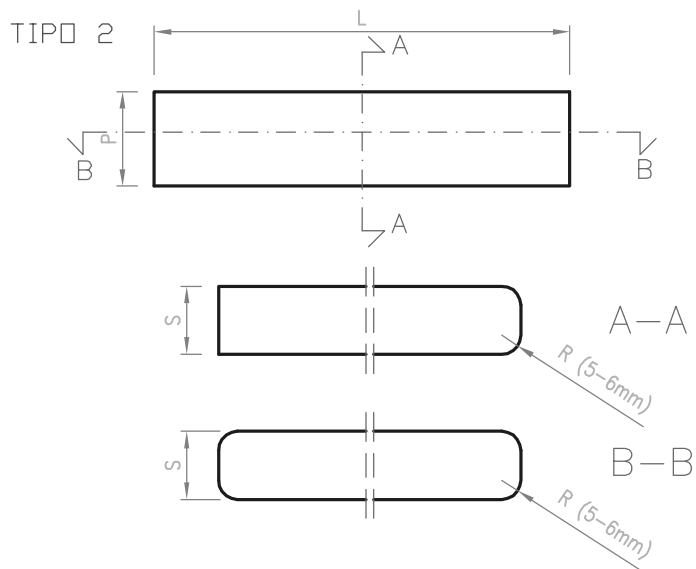
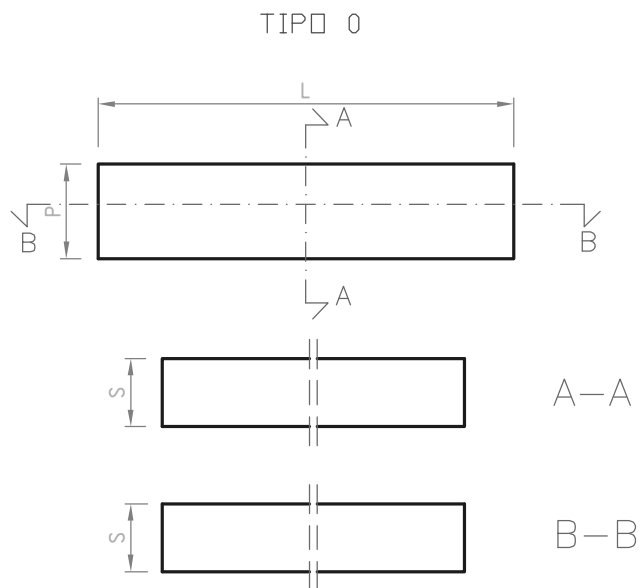
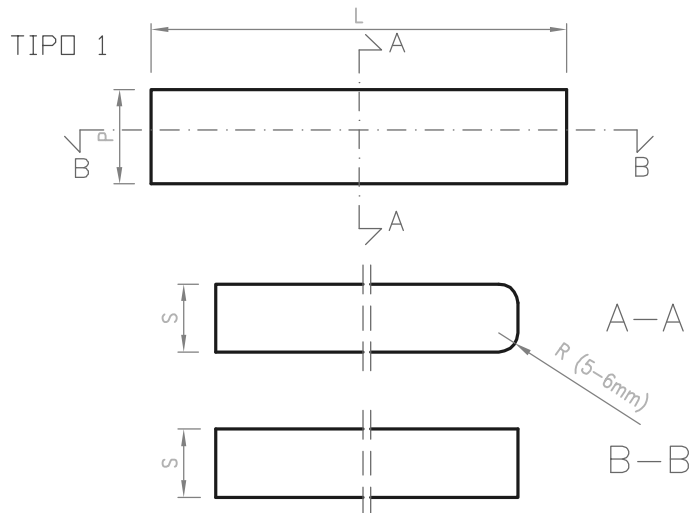

PVC

70/80 REHAU

GENEO86

Brillant 70 Telaio L

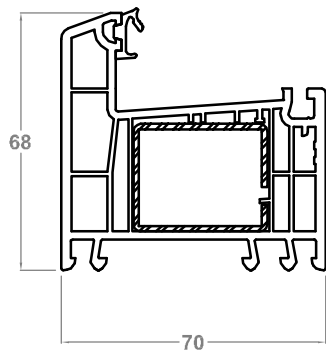

Brillant 70 Telaio Z40

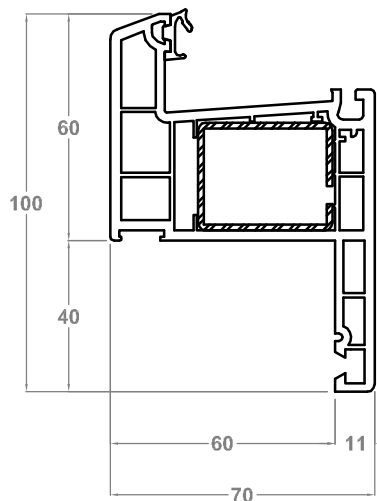

Brillant 70 Telaio Z60

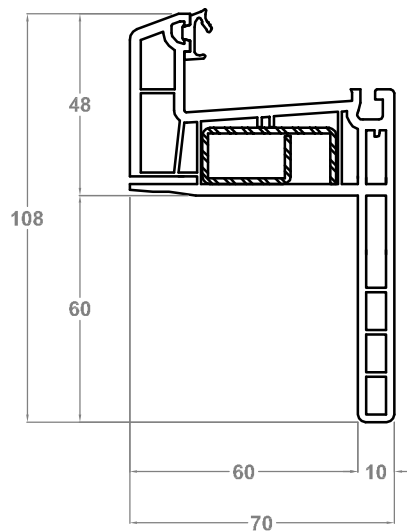

Brillant 70 Telaio Z20

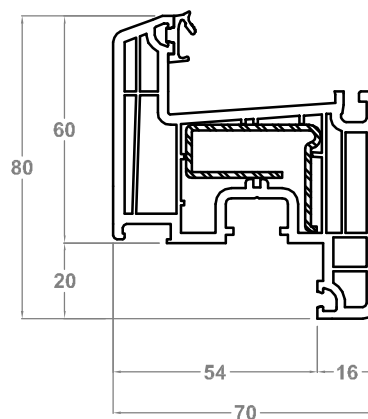

Anta Z60 Tonda

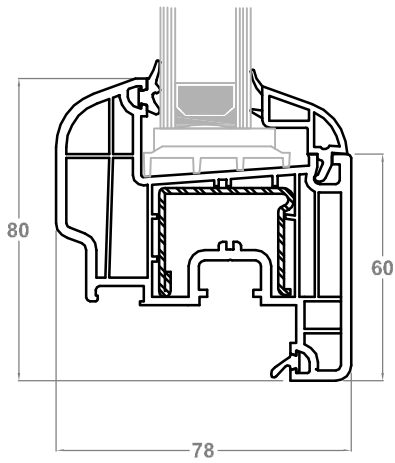

Anta Z60 Dritta

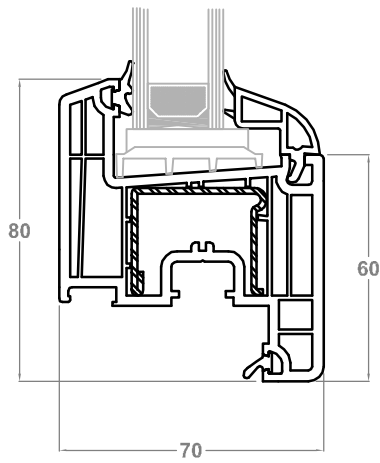

Anta Z74 Tonda Per Serrature

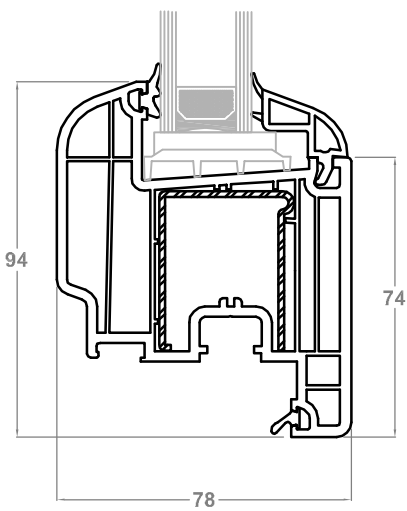

Anta Z74 Dritta Per Serrature

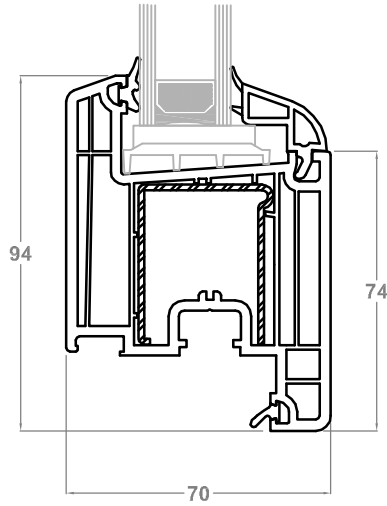

Anta Z98 per portoncino

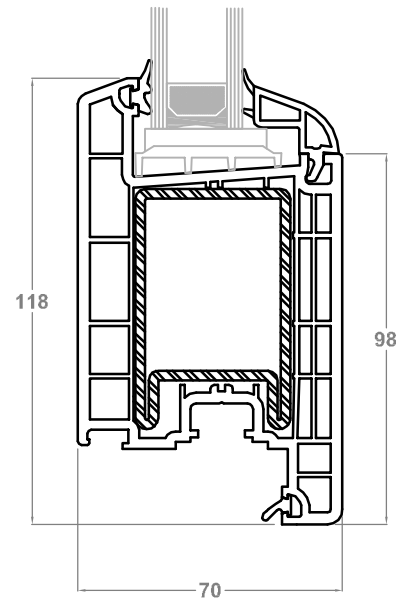

Anta Z74 Tonda Per Serrature con cerniere Dinamic

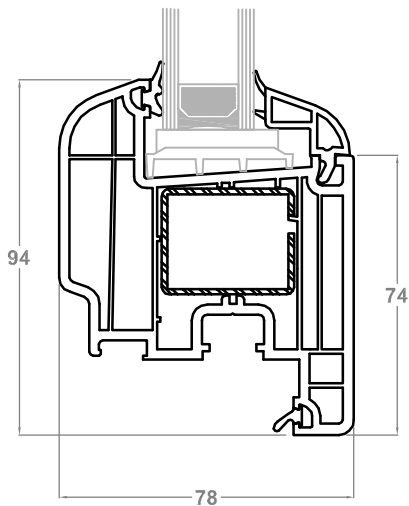

Anta Z74 Dritta Per Serrature con cerniere Dinamic

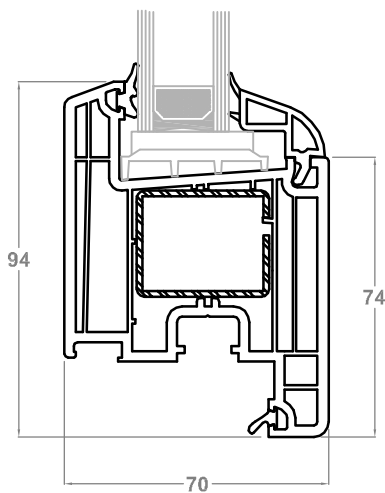

Telaio L/Anta Z60 Tonda

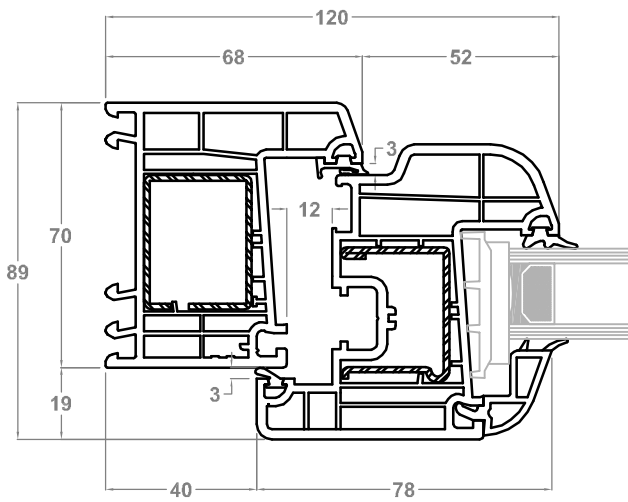

Telaio Z20/Anta Z60 Tonda

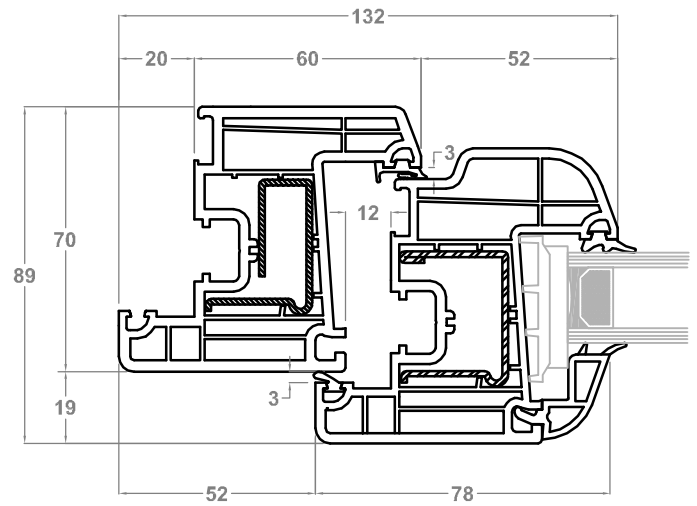

Telaio Z40/Anta Z60 Tonda

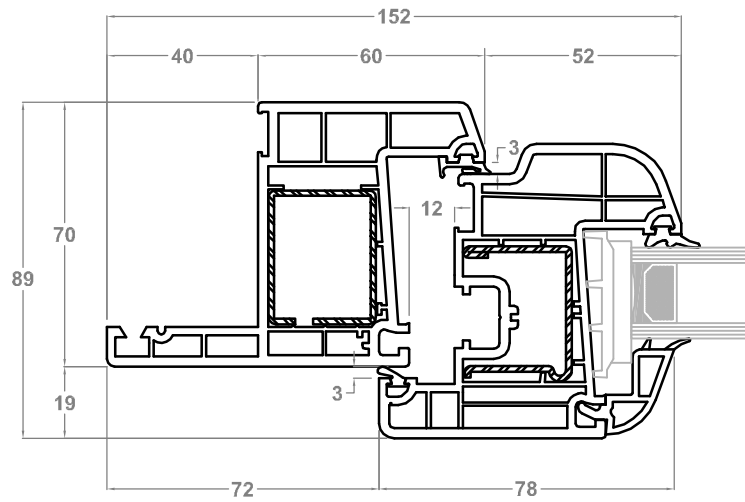

Telaio Z60/Anta Z60 Tonda

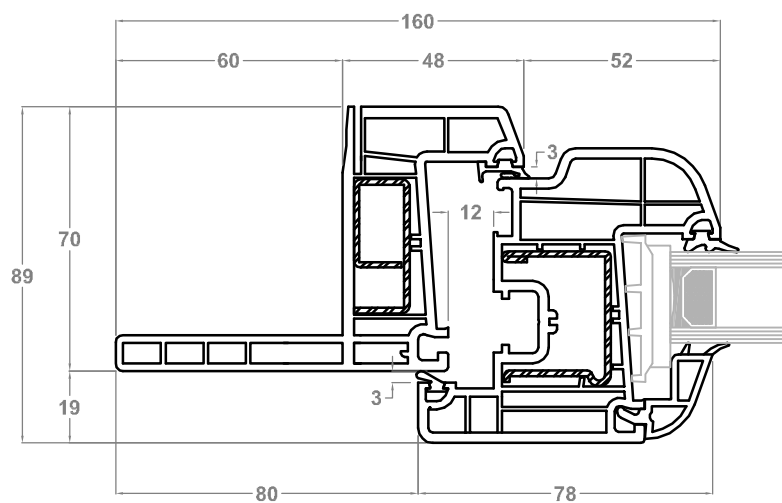

Telaio L/Anta Z60 Dritta

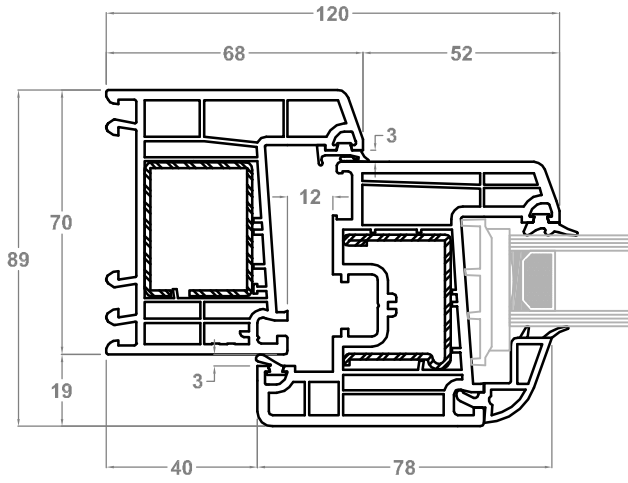

Telaio Z20/Anta Z60 Dritta

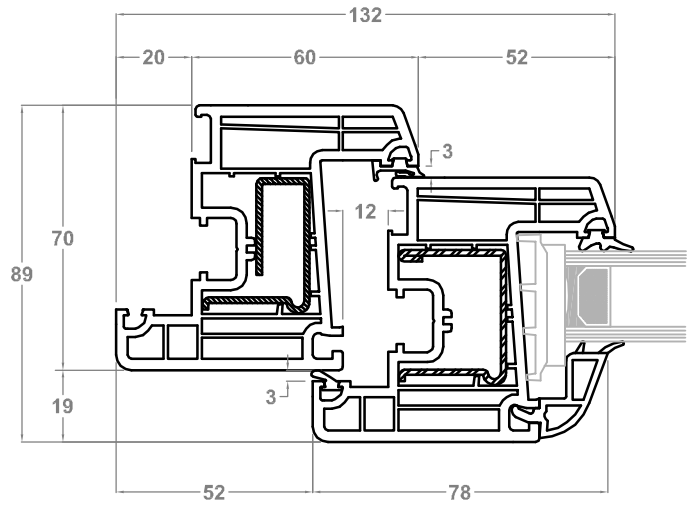

Telaio Z40/Anta Z60 Dritta

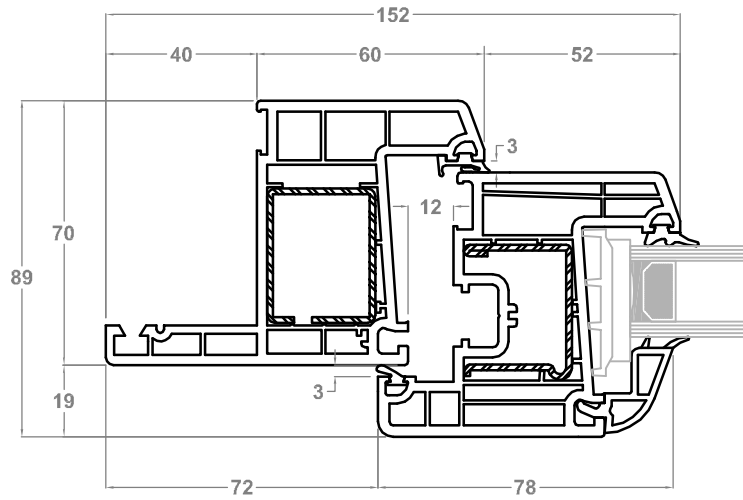

Telaio Z60/Anta Z60 Dritta

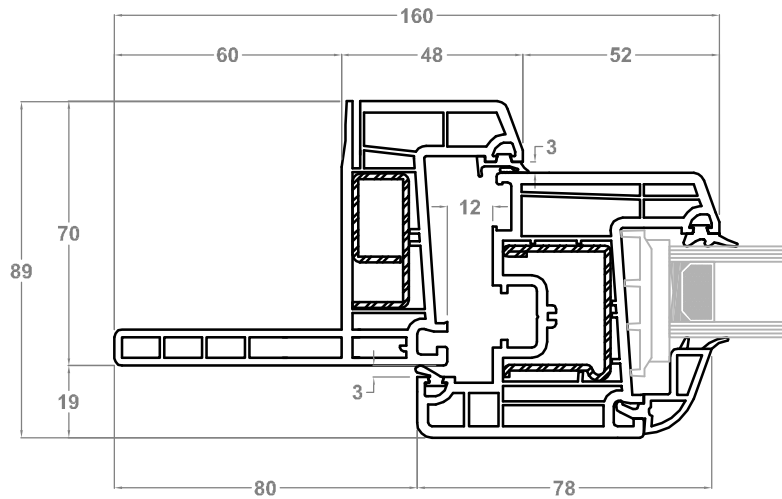

Ante Z60 Tonde

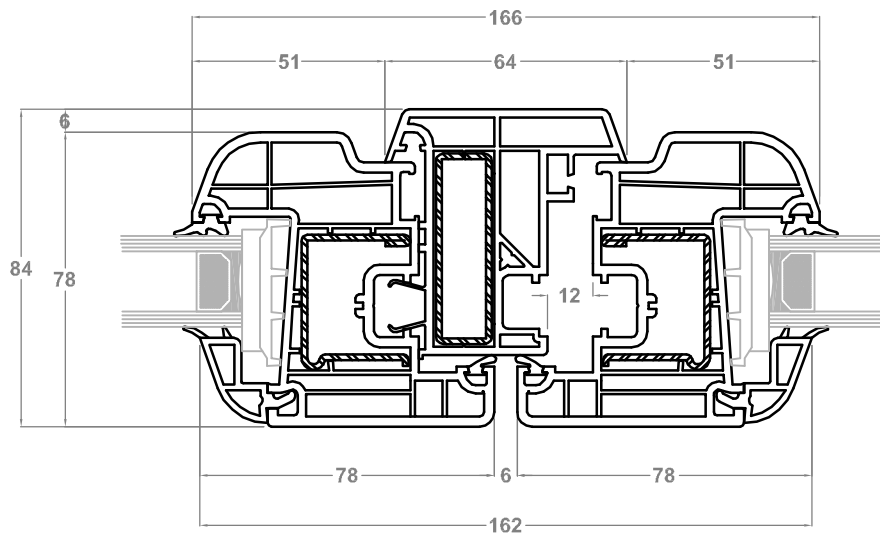

Montante fisso 86/Anta Z60 Tonda

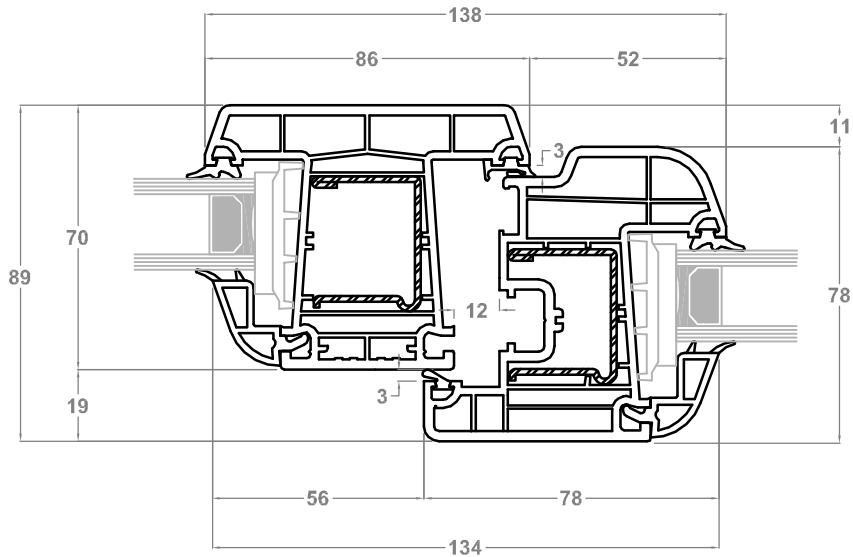

Anta Z60 Tonda/Montante fisso 86/Anta Z60 Tonda

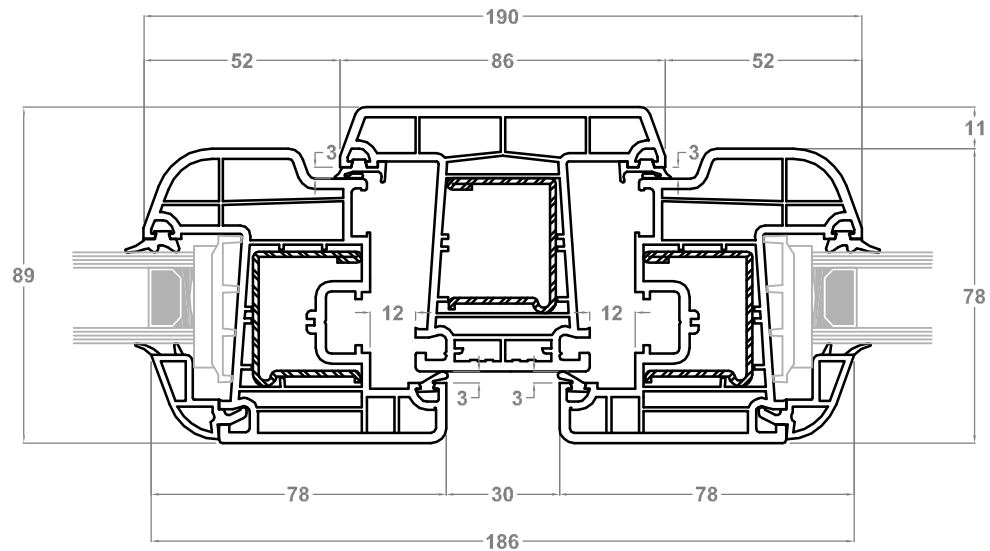

Ante Z60 Dritta

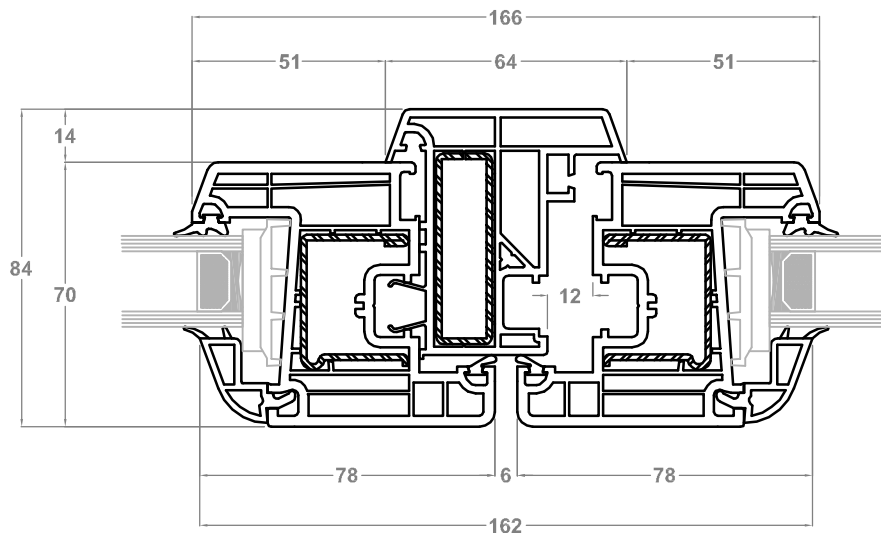

Montante fisso 86/Ante Z60 Dritta

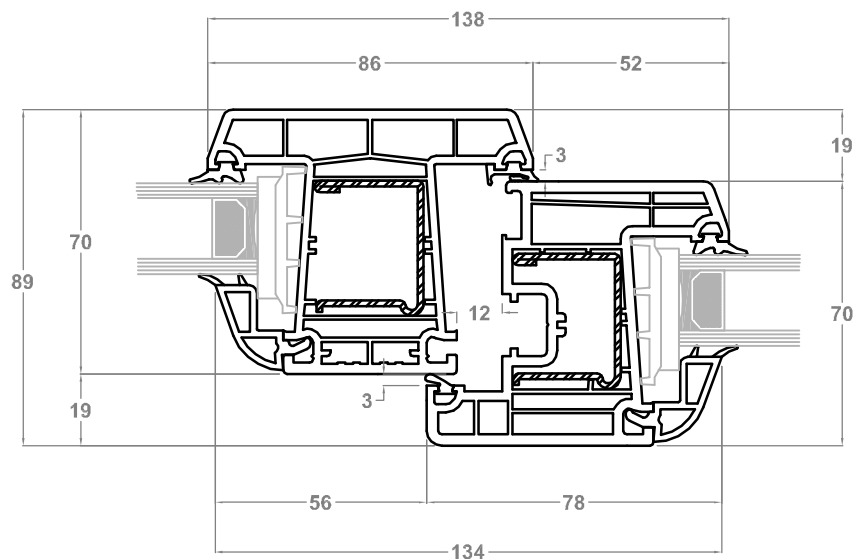

Anta Z60 Dritta/Montante fisso 86/Ante Z60 Dritta

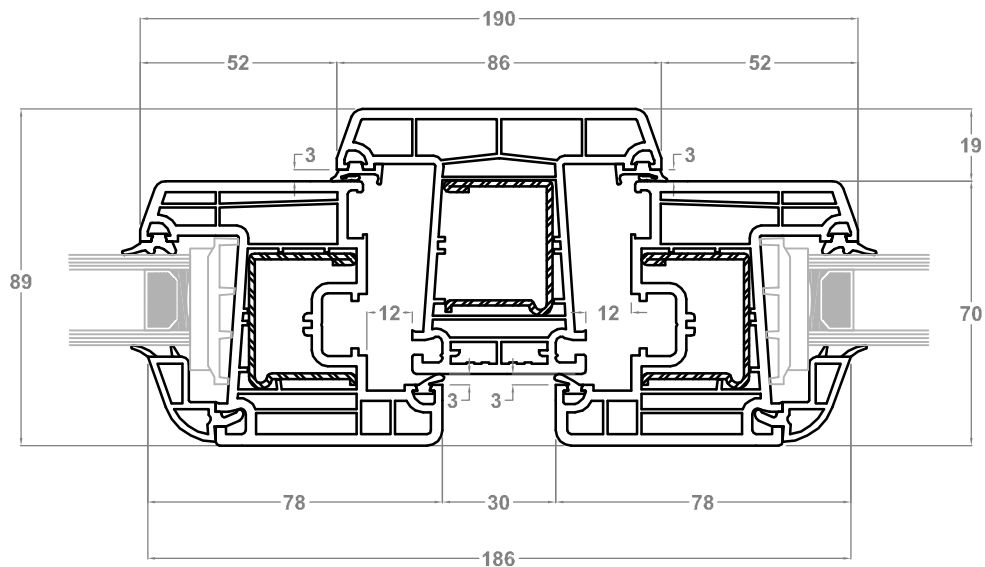

Telaio L/Anta Z74 Tonda

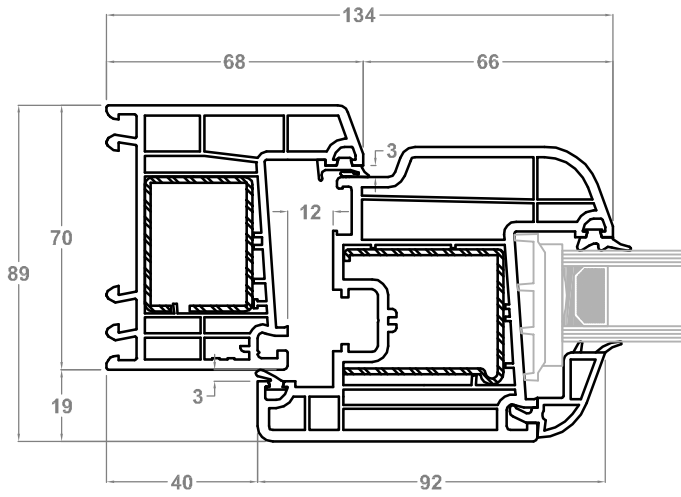

Telaio Z20/Anta Z74 Tonda

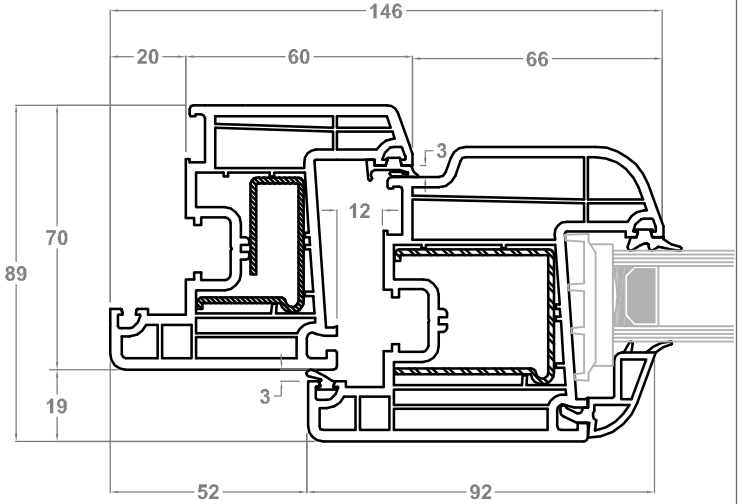

Telaio Z40/Anta Z74 Tonda

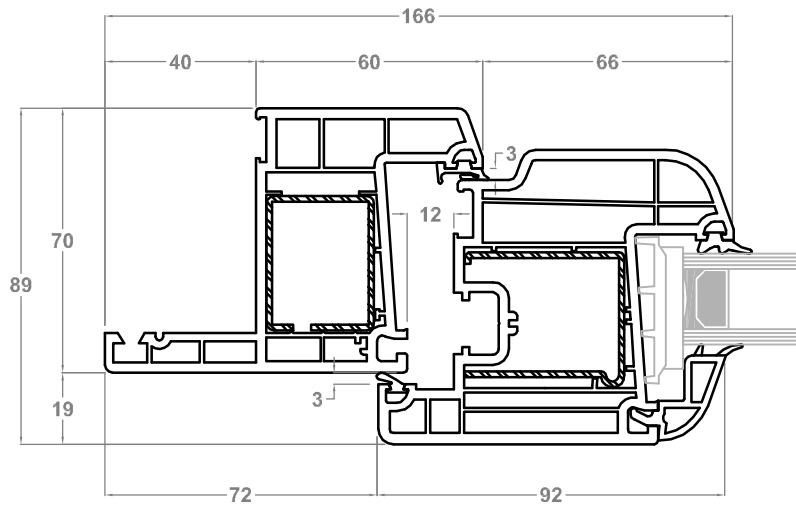

Telaio Z60/Anta Z74 Tonda

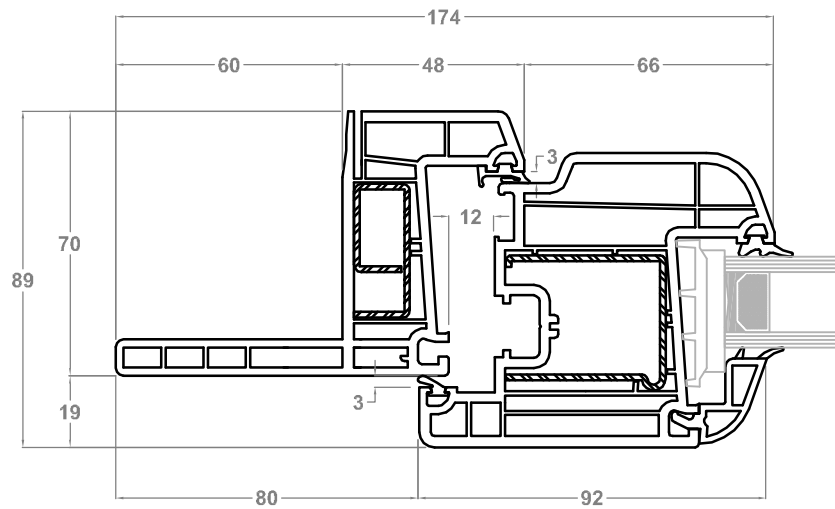

Telaio L/Anta Z74 Dritta

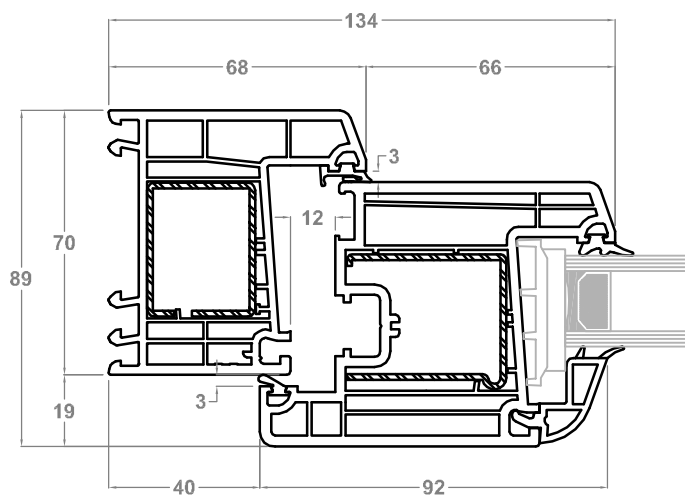

Telaio Z20/Anta Z74 Dritta

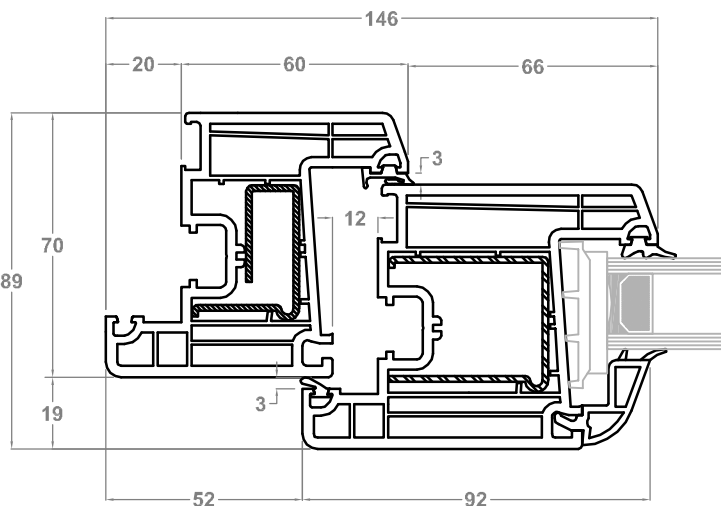

Telaio Z40/Anta Z74 Dritta

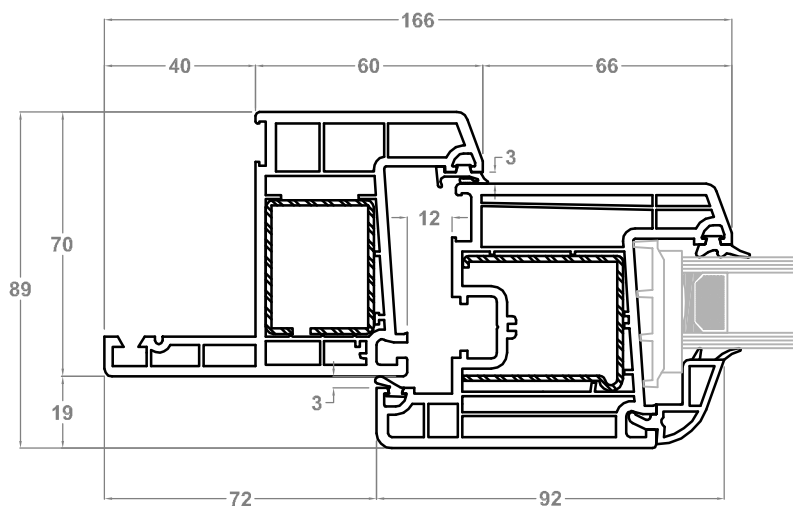

Telaio Z60/Anta Z74 Dritta

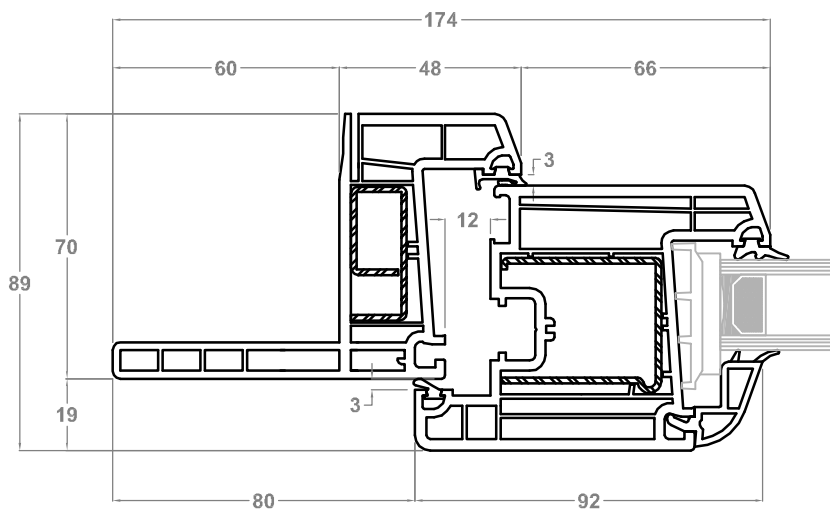

Ante Z74 Tonda

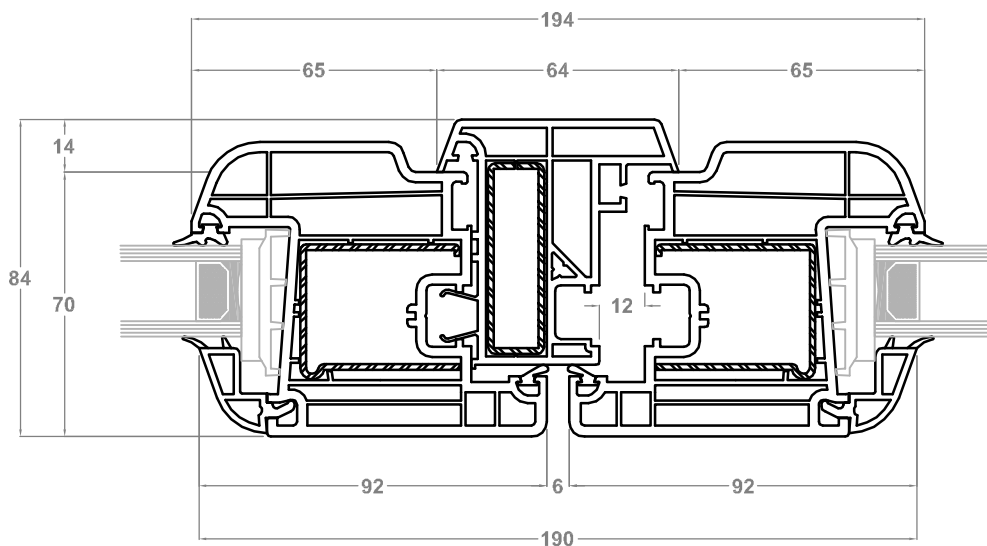

Montante fisso 86/Ante Z74 Tonda

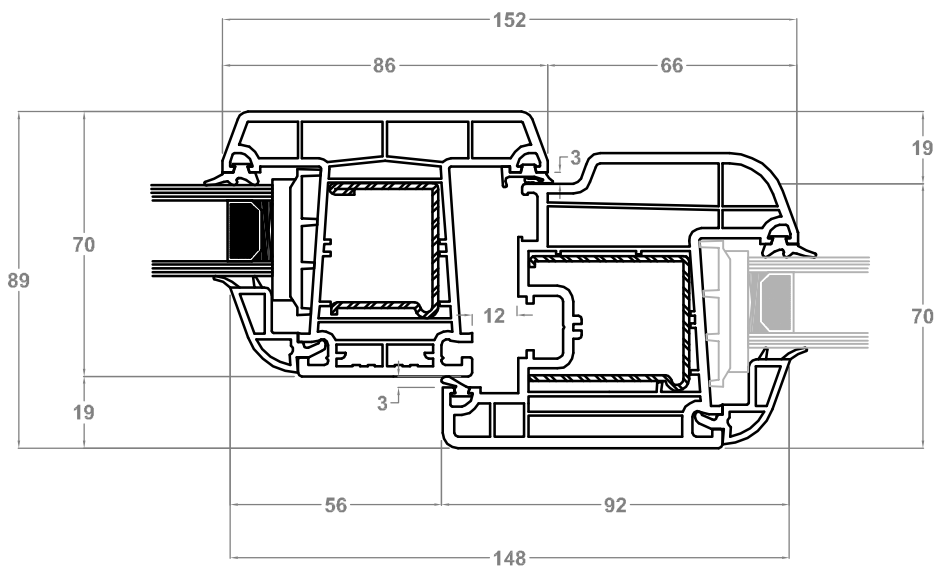

Ante Z74 Tonda/Montante fisso 86/Ante Z74 Tonda

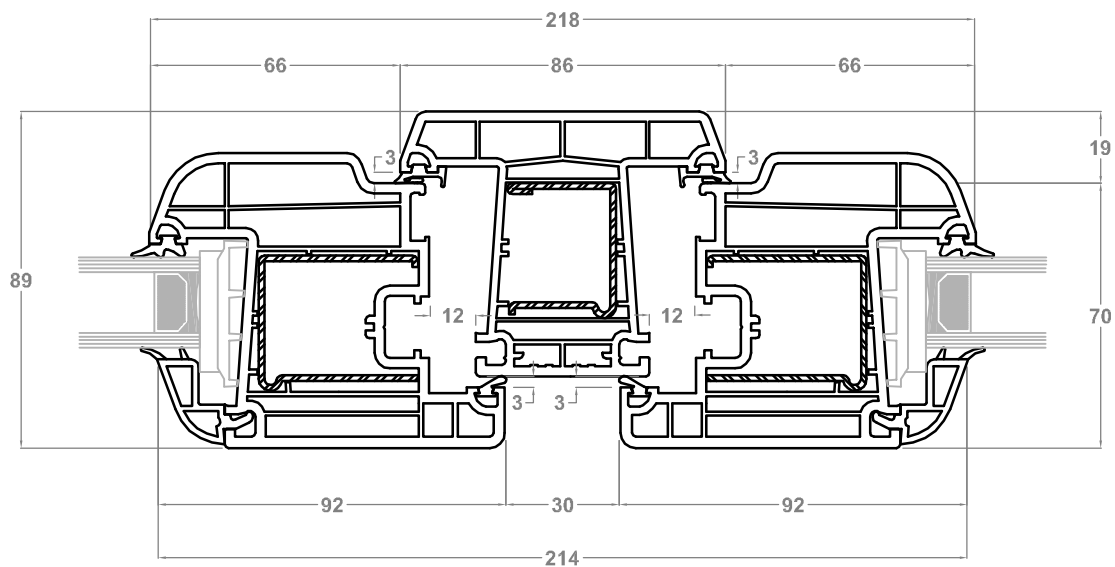

Ante Z74 Dritta

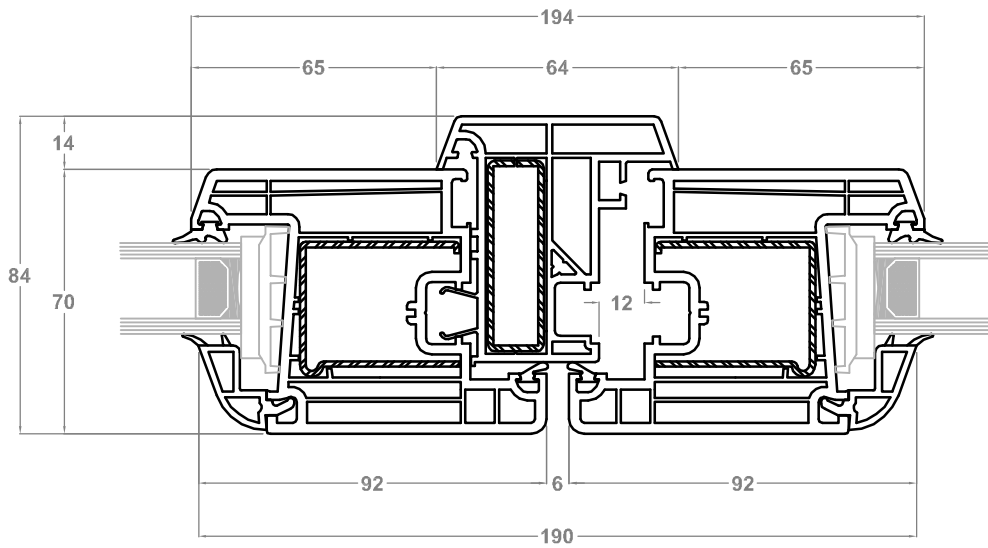

Montante fisso 86/Ante Z74 Dritta

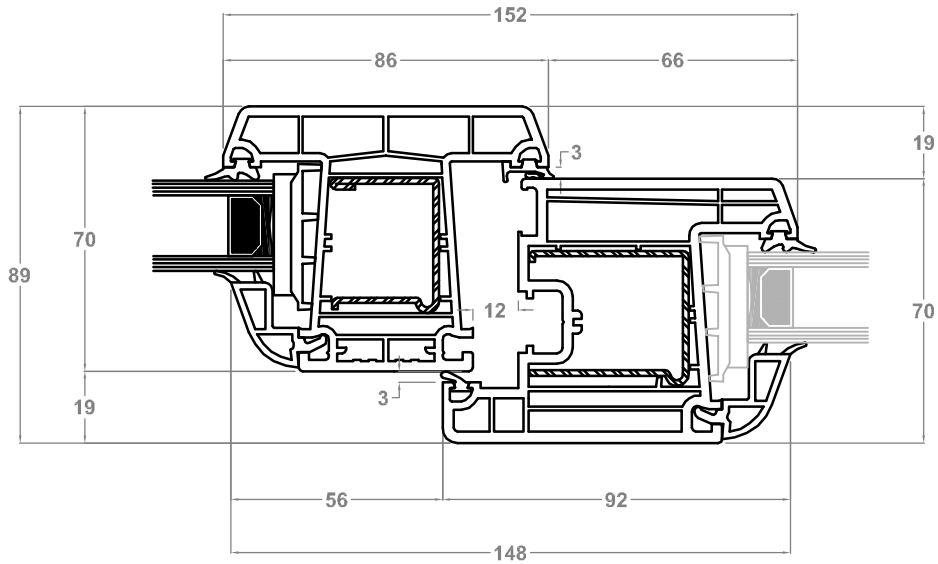

Ante Z74 Dritta/Montante fisso 86/Ante Z74 Dritta

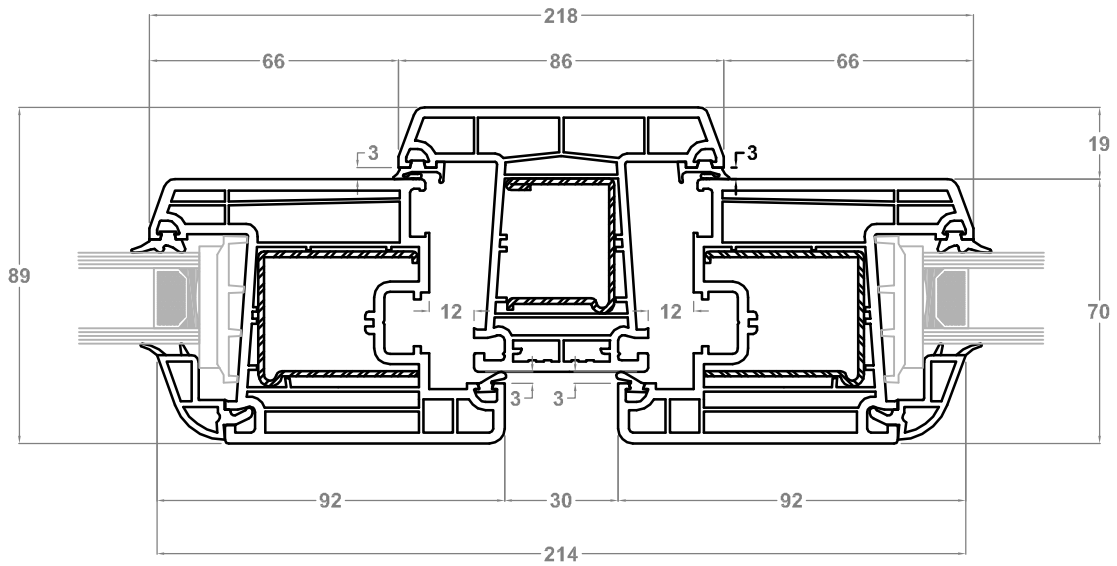

Ante Z60 Tonde

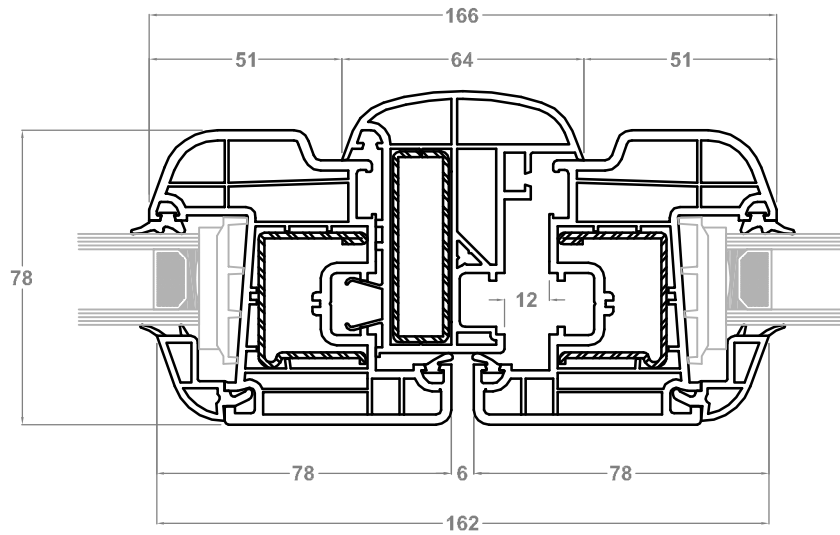

Ante Z74 Tonde Maggiorata per Serrature

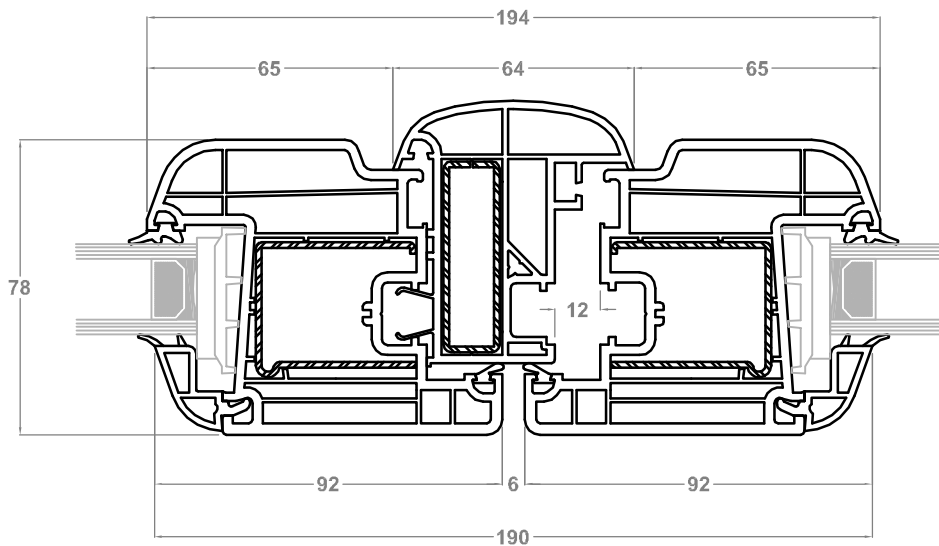

Anta Z60 Tonda

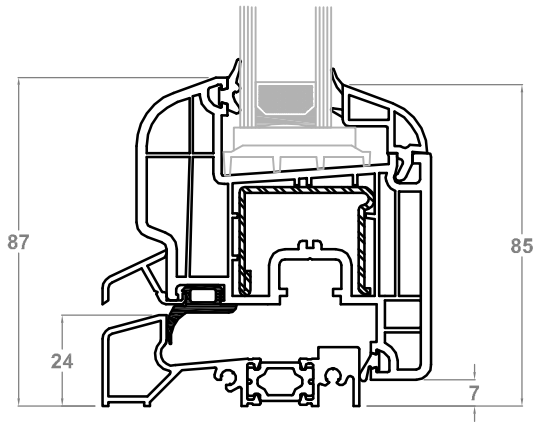

Anta Z60 Dritta

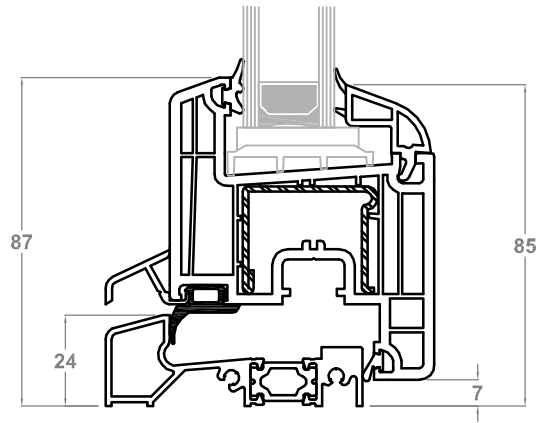

**Anta Z74 Tonda
Per Serrature**

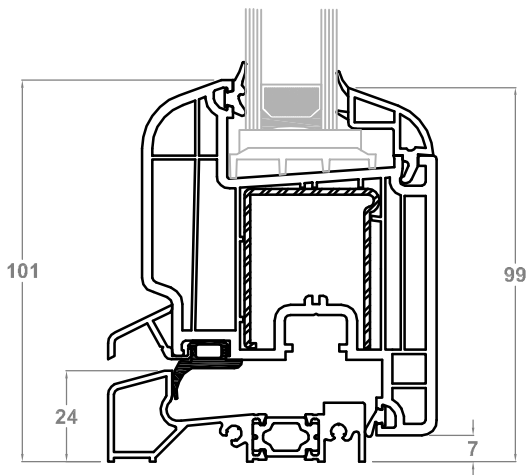

**Anta Z74 Dritta
Per Serrature**

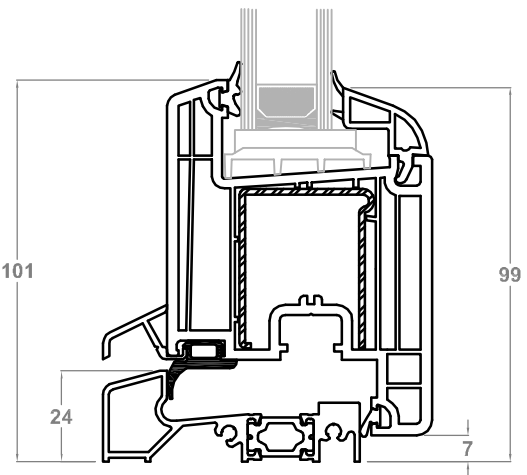

**Anta Z98
Per Portoncini**

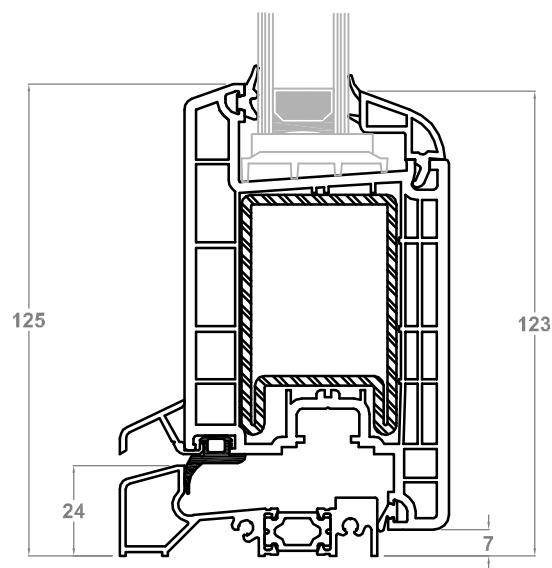

Telaio L/Anta Z98

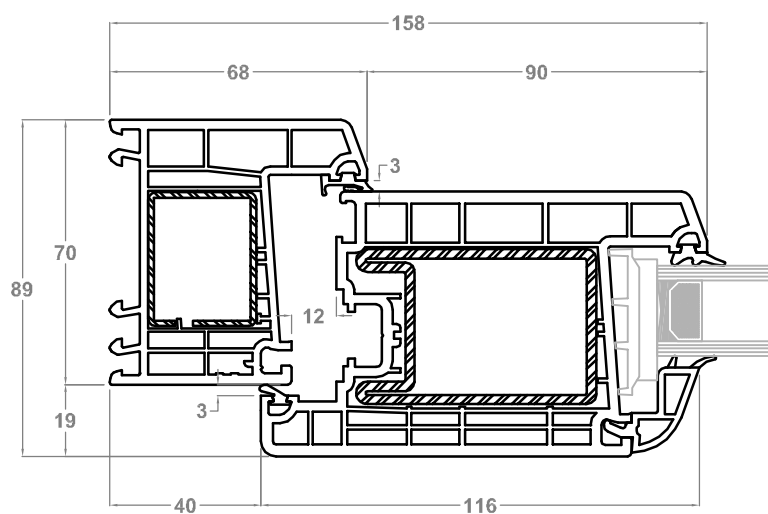

Telaio Z40/Anta Z98

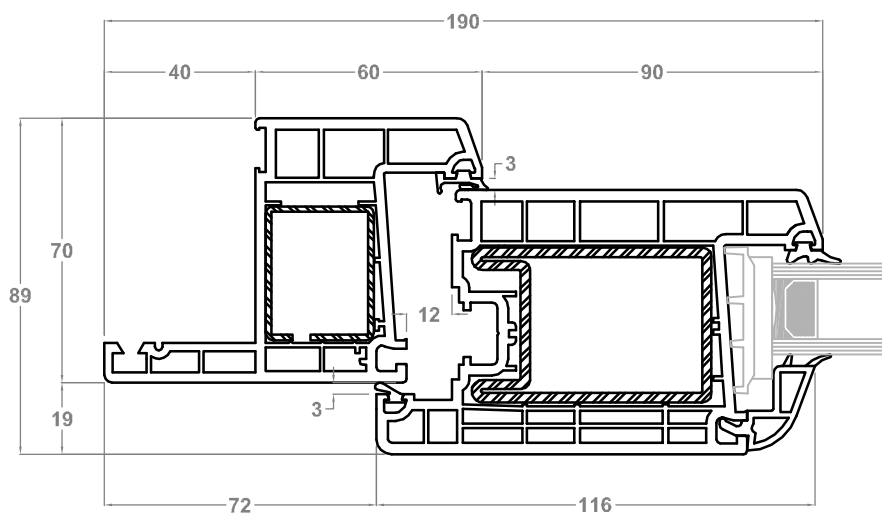

Ante Z98

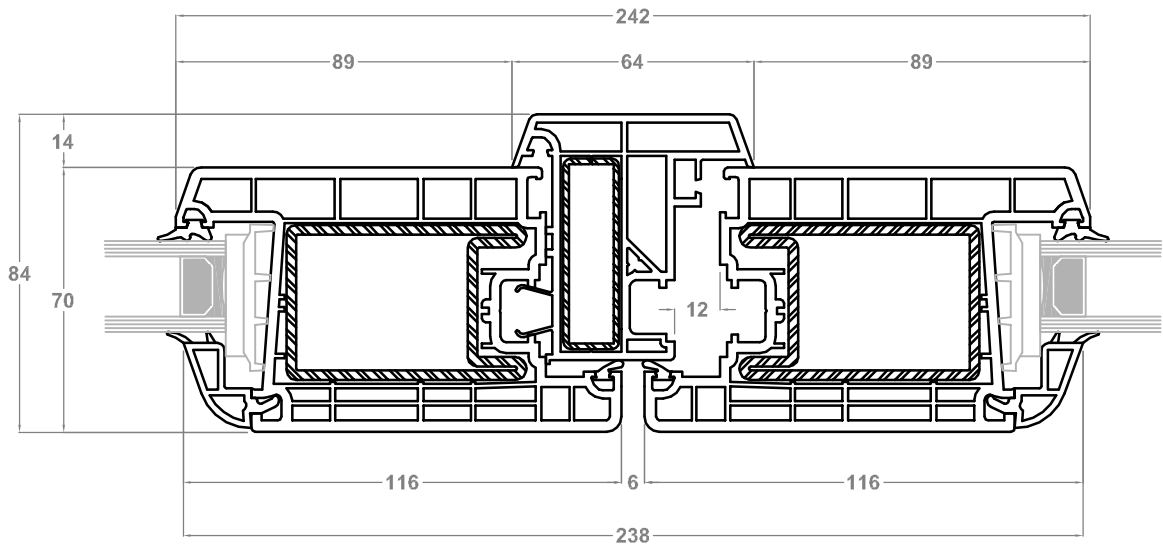

Montante fisso 86/Anta Z98

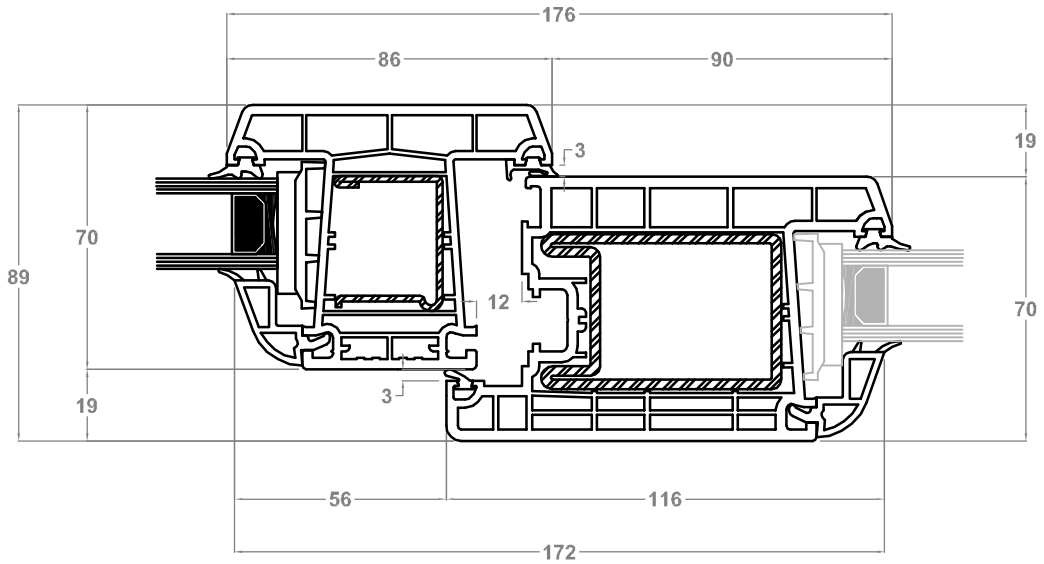

Anta Z98/Montante fisso 86/Anta Z98

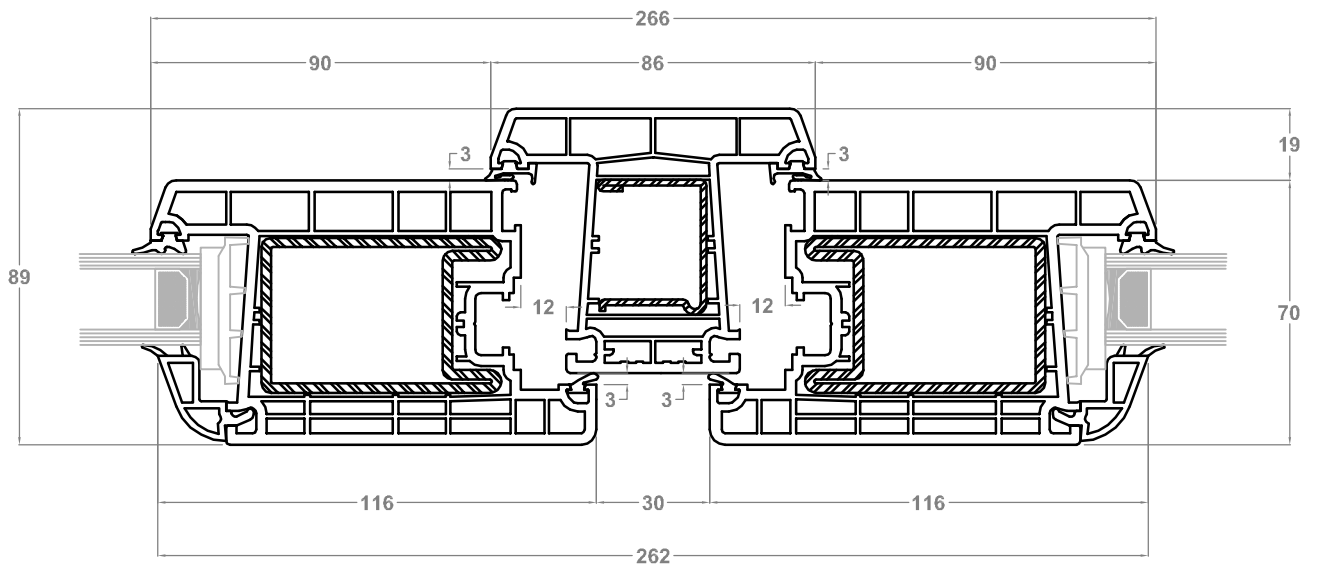

Telaio L Fisso

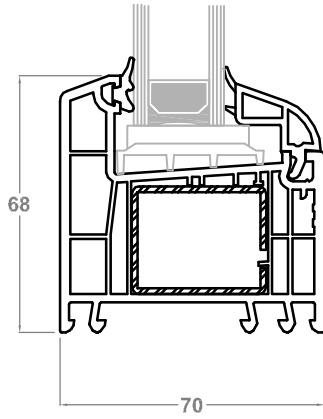

Telaio Z40 Fisso

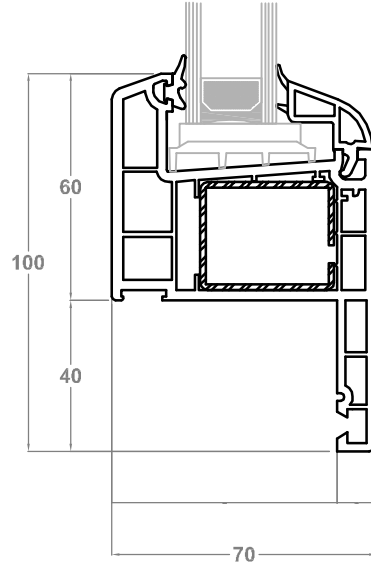

Telaio Z60 Fisso

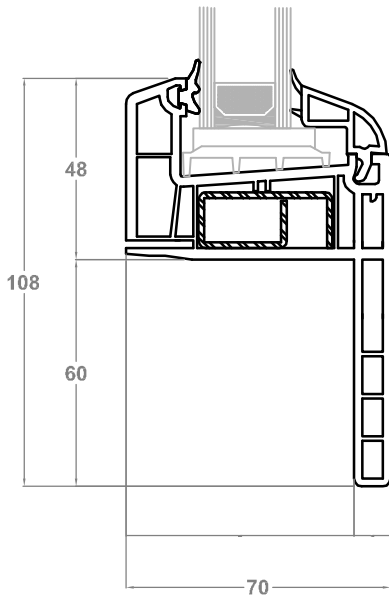

Telaio Z20 Fisso

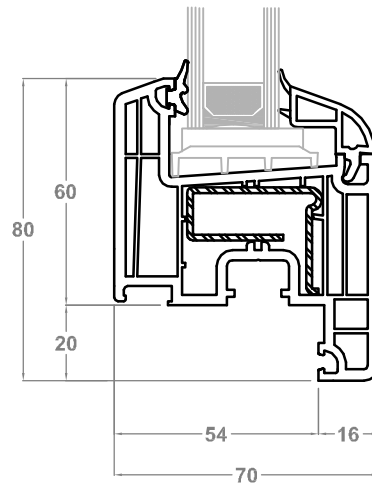

Traverso per Anta Dritta

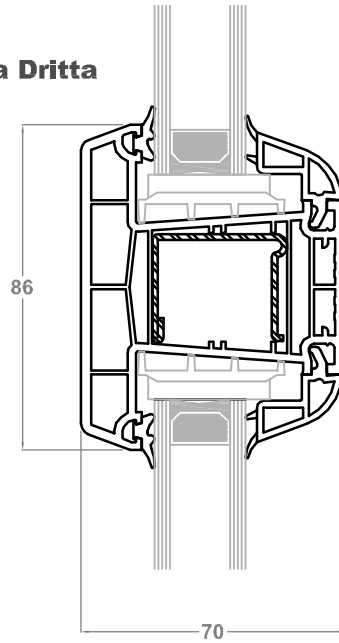

Profilo aggiuntivo piccolo per Telaio e/o Anta Dritta

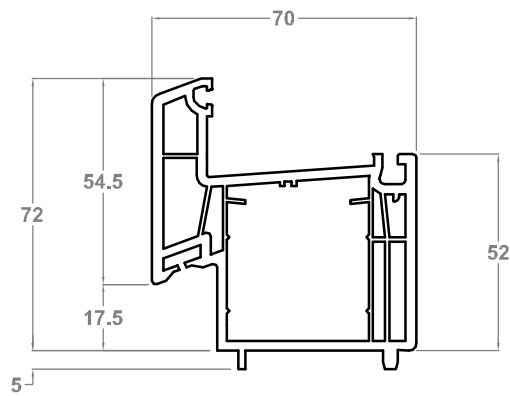

Profilo aggiuntivo grande per Telaio e/o Anta Dritta

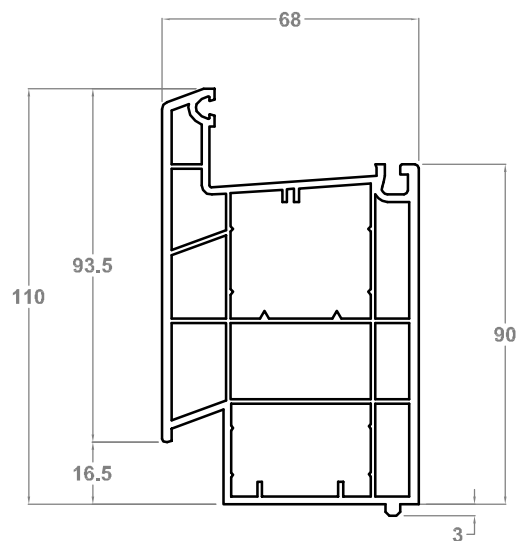

Telaio L/Anta Z60 Tonda

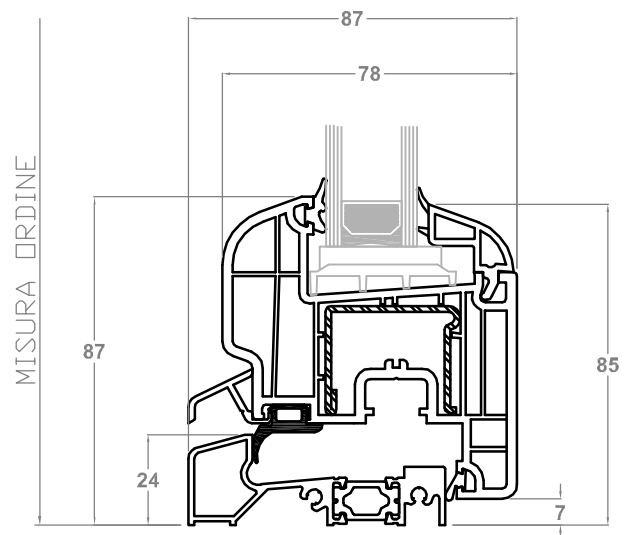
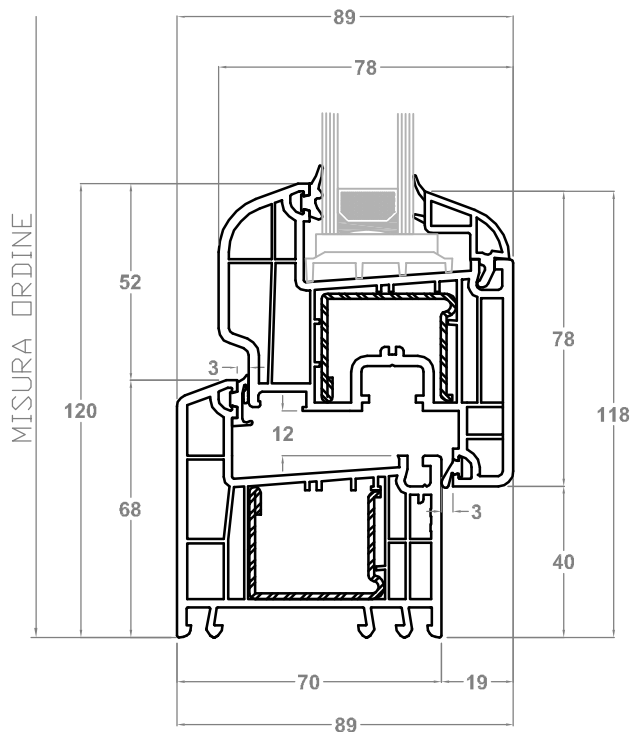
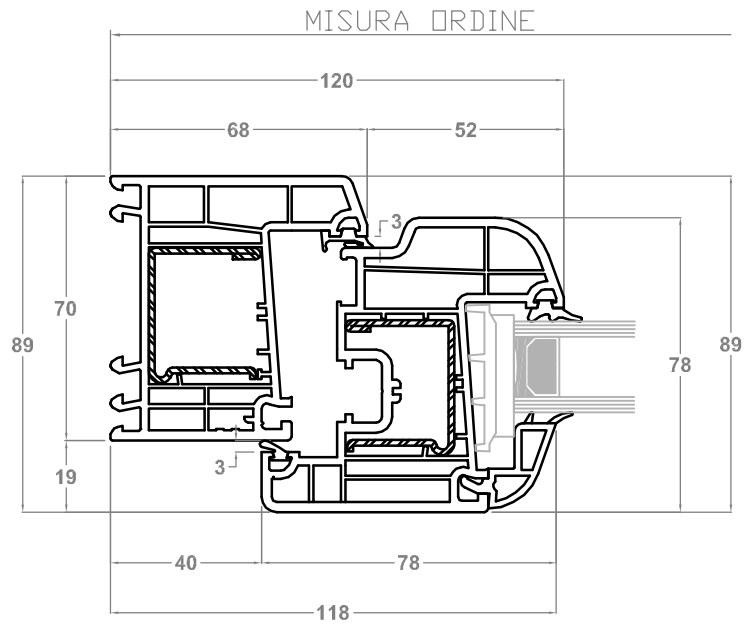

Soglia Alluminio a Taglio Termico/Anta Z60 Tonda

Telaio Z40/Anta Z60 Tonda

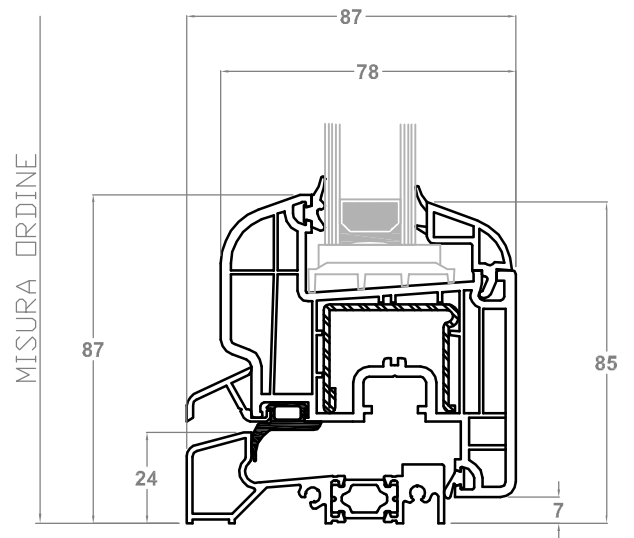
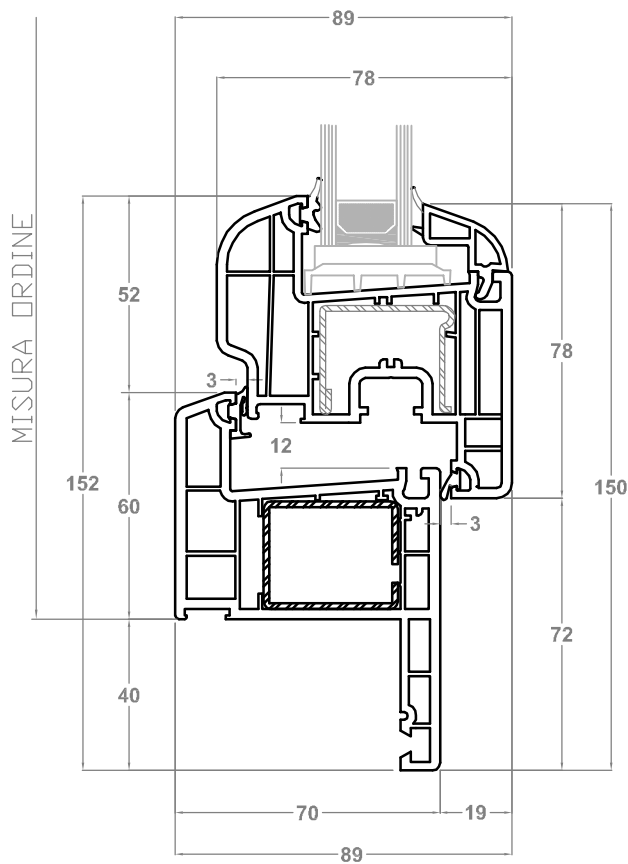
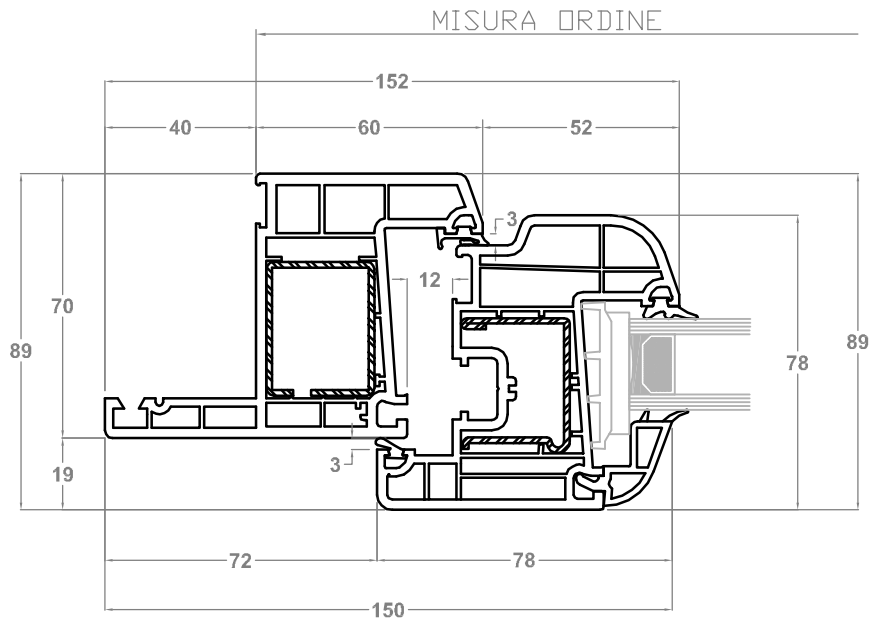

Soglia Alluminio a Taglio Termico/Anta Z60 Tonda

Telaio Z60/Anta Z60 Tonda

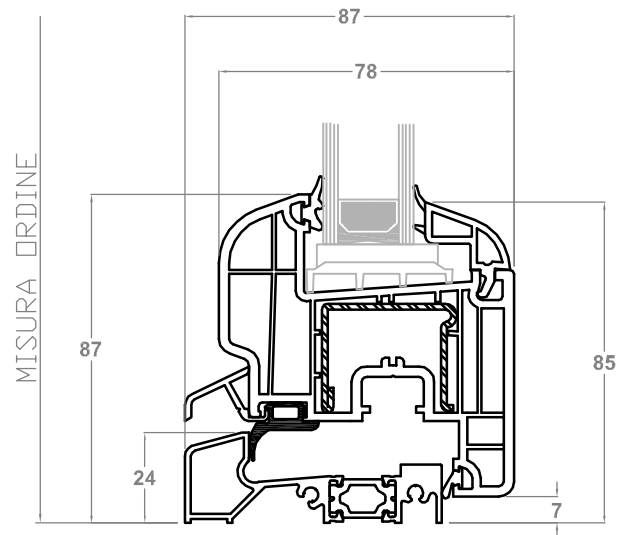
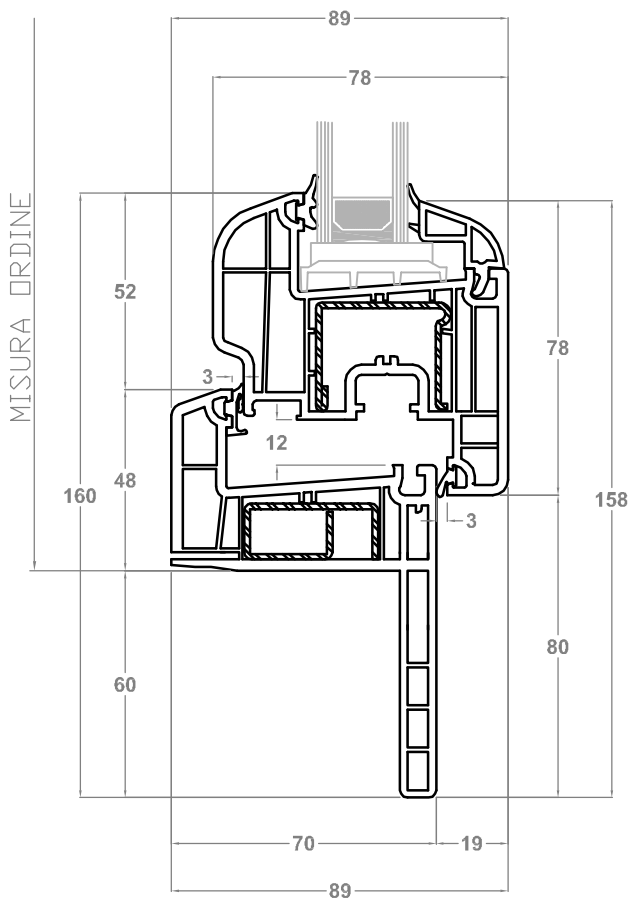
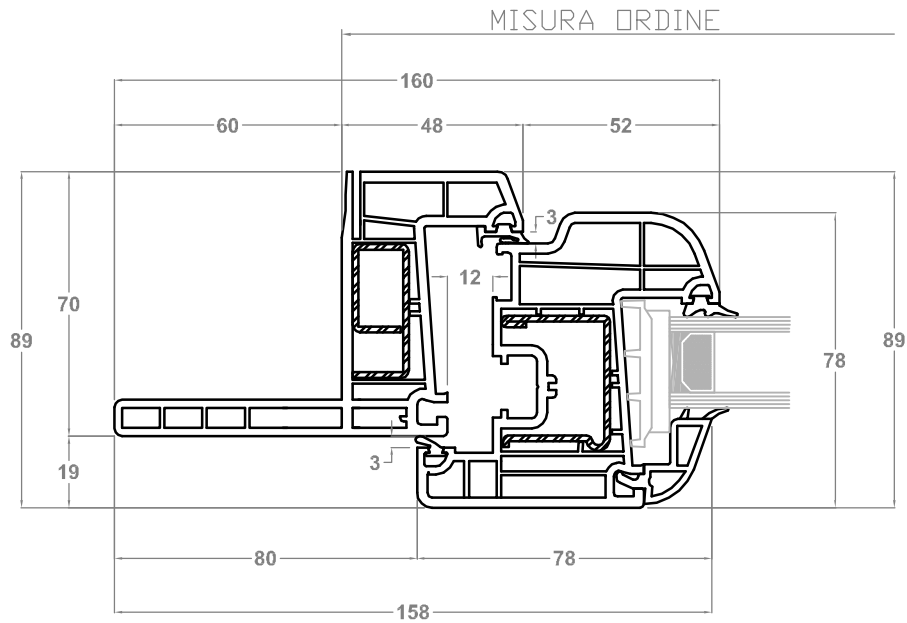

Soglia Alluminio a Taglio Termico/Anta Z60 Tonda

Telaio Z20/Anta Z60 Tonda

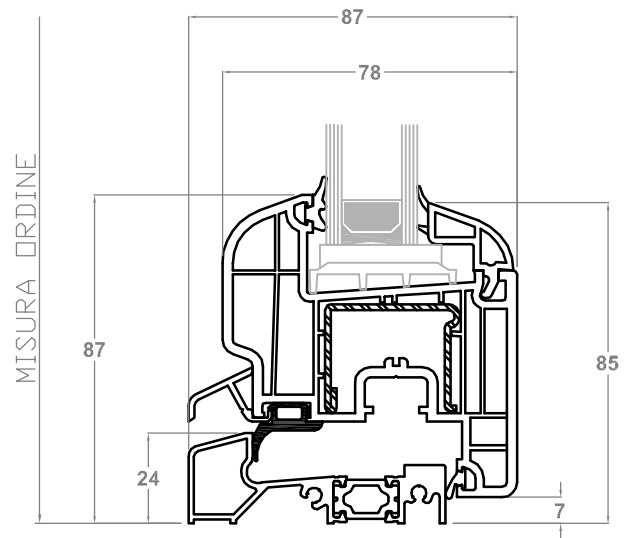
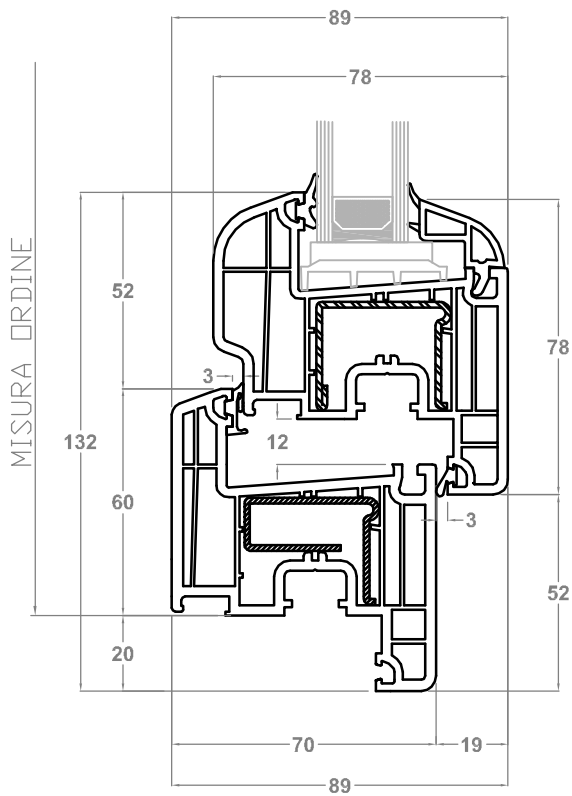
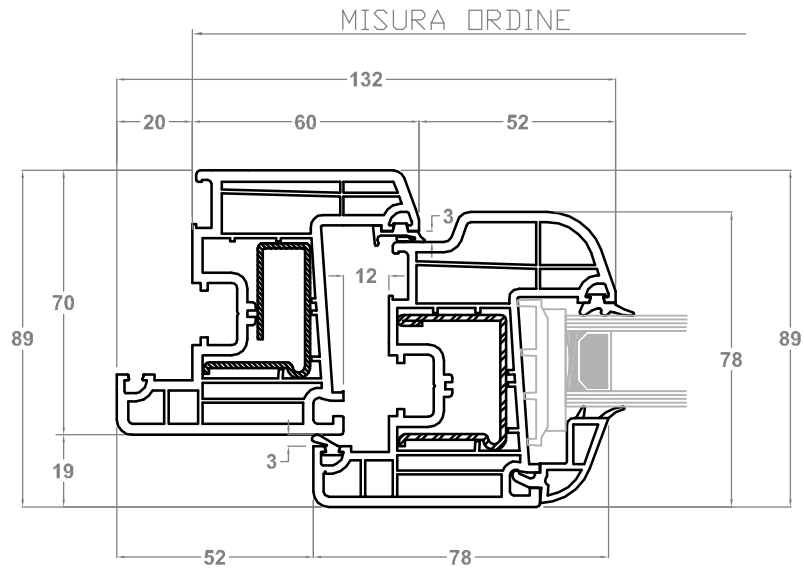

Soglia Alluminio a Taglio Termico/Anta Z60 Tonda

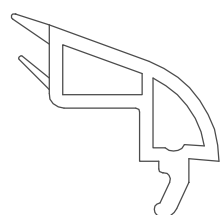
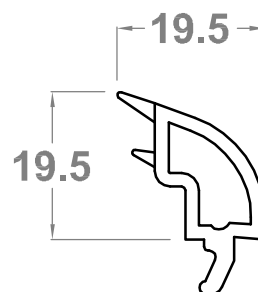
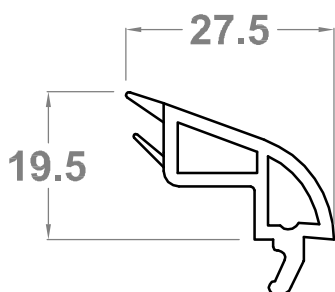
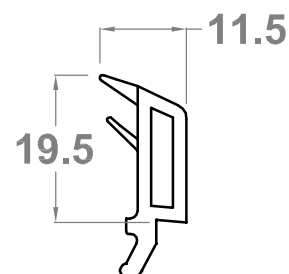
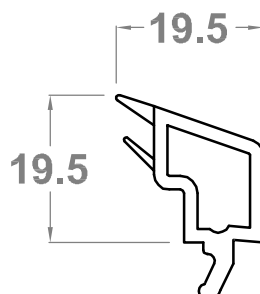
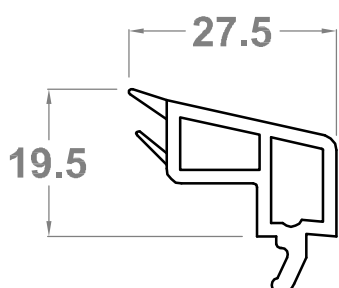
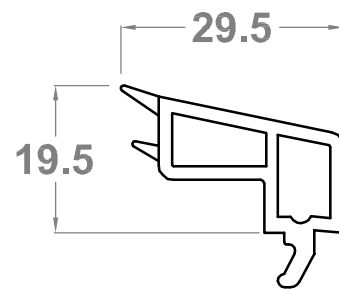
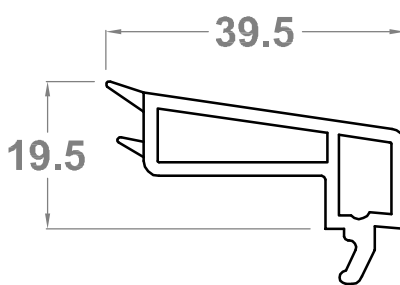
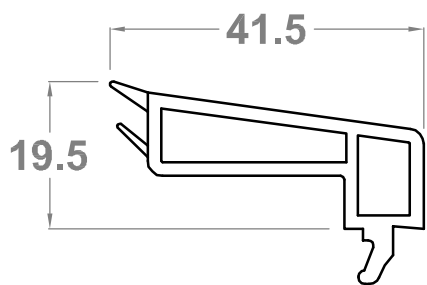

standard

ARROTONDATO

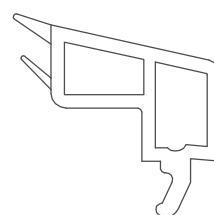

a richiesta

SQUADRATO

SPESSORE VETRO (mm): 24

28

32

36

ARROTONDATO
SQUADRATO

SQUADRATO

Brillant 70 Telaio L

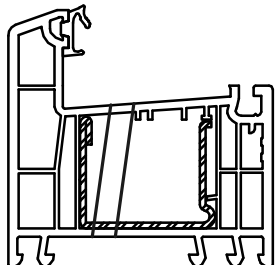

Brillant 70 Telaio Z40

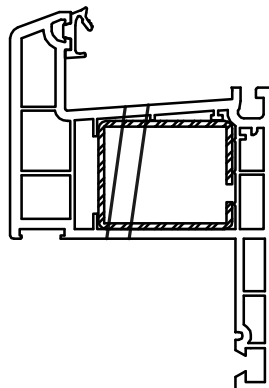

Brillant 70 Telaio Z60

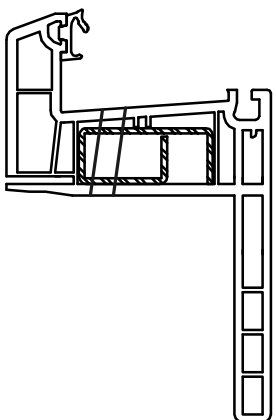

Brillant 70 Telaio Z20

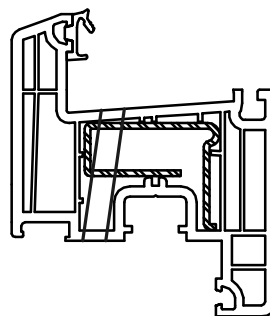

Brillant 70 Telaio Z40

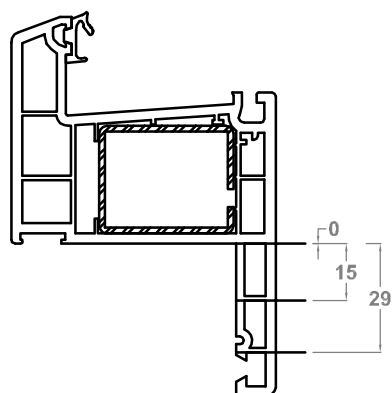

passo per rifilatura aletta

Brillant 70 Telaio Z40

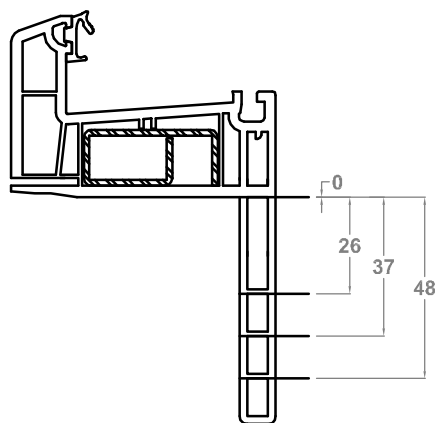

passo per rifilatura aletta

NODI TELAIO/ANTA SCORREVOLE PARALLELO TELAIO A L CON BATTUTA DA 40 MM AD INCASTRO DA MONTARE IN CANTIERE

NODO LATERALE

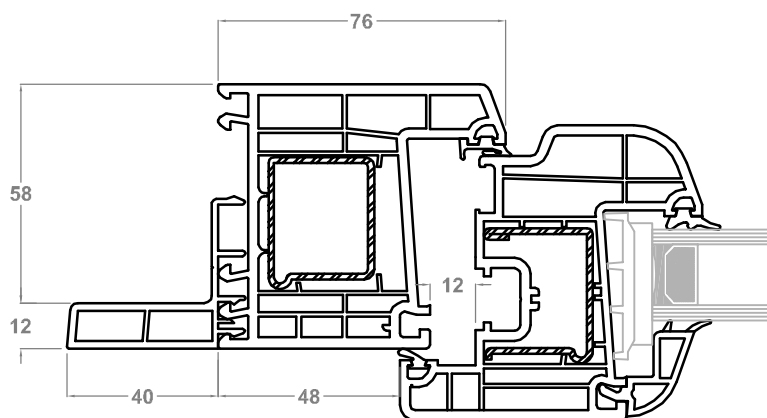
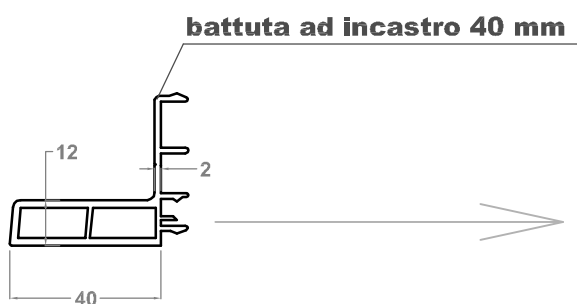

Telaio L/Anta Z60 Tonda

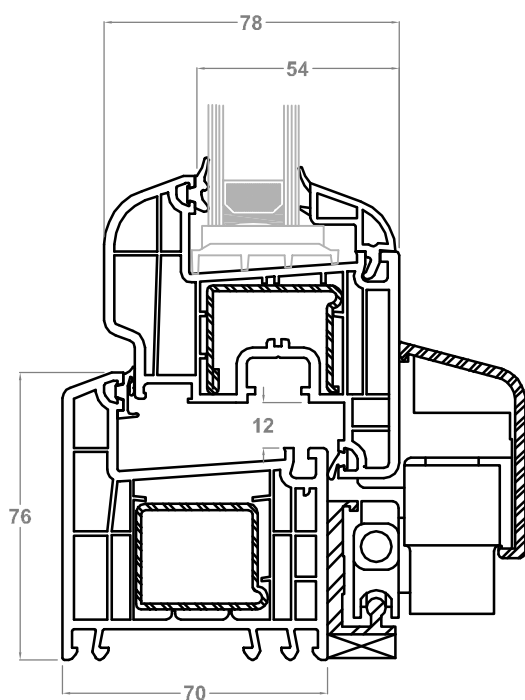

Telaio L/Anta Z60 Dritta

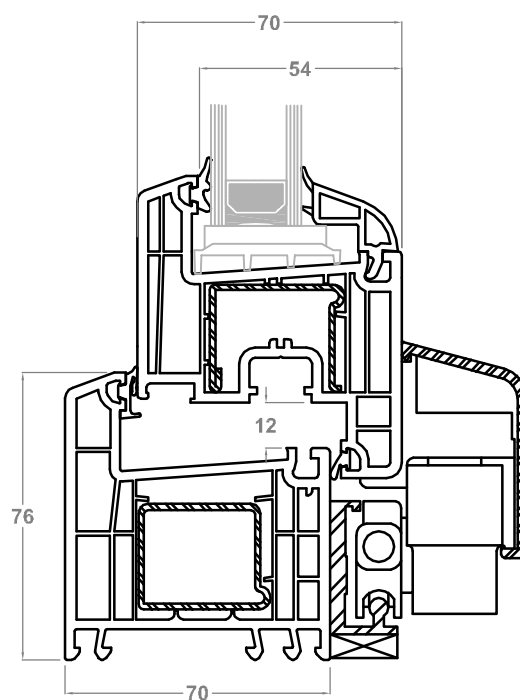

PROFILO REHAU 70/80
 NODO INFERIORE SCORREVOLE TRASLANTE
 TELAIO Z40 SU 3 LATI
 SOTTO RIFILATO A 16 MM. CON COMPENSATORE

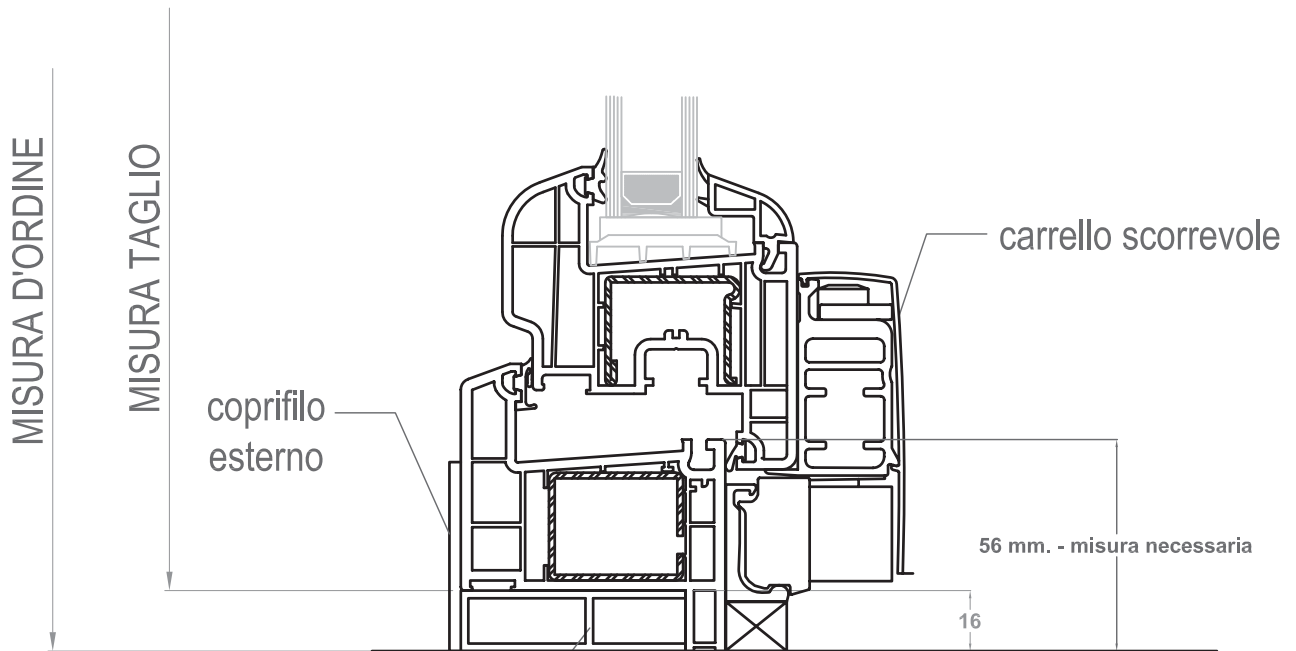

compensatore già fissato in produzione

aletta rifilata 16 mm

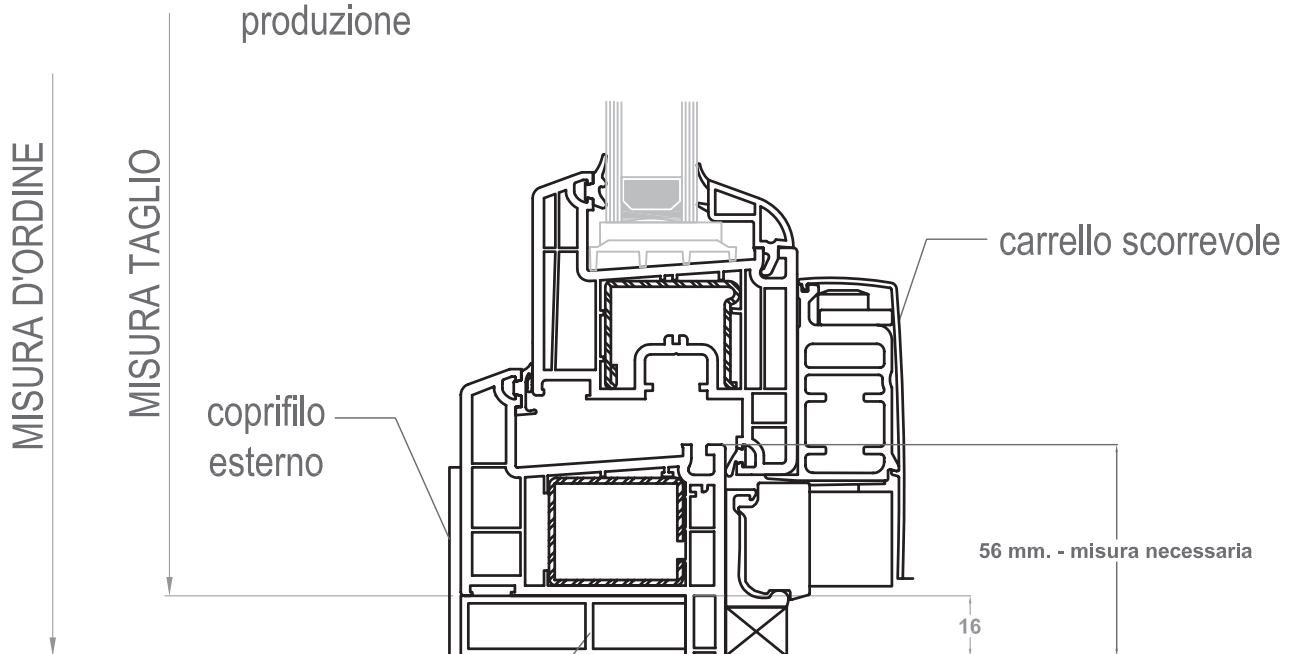

compensatore già fissato in produzione

aletta rifilata 16 mm

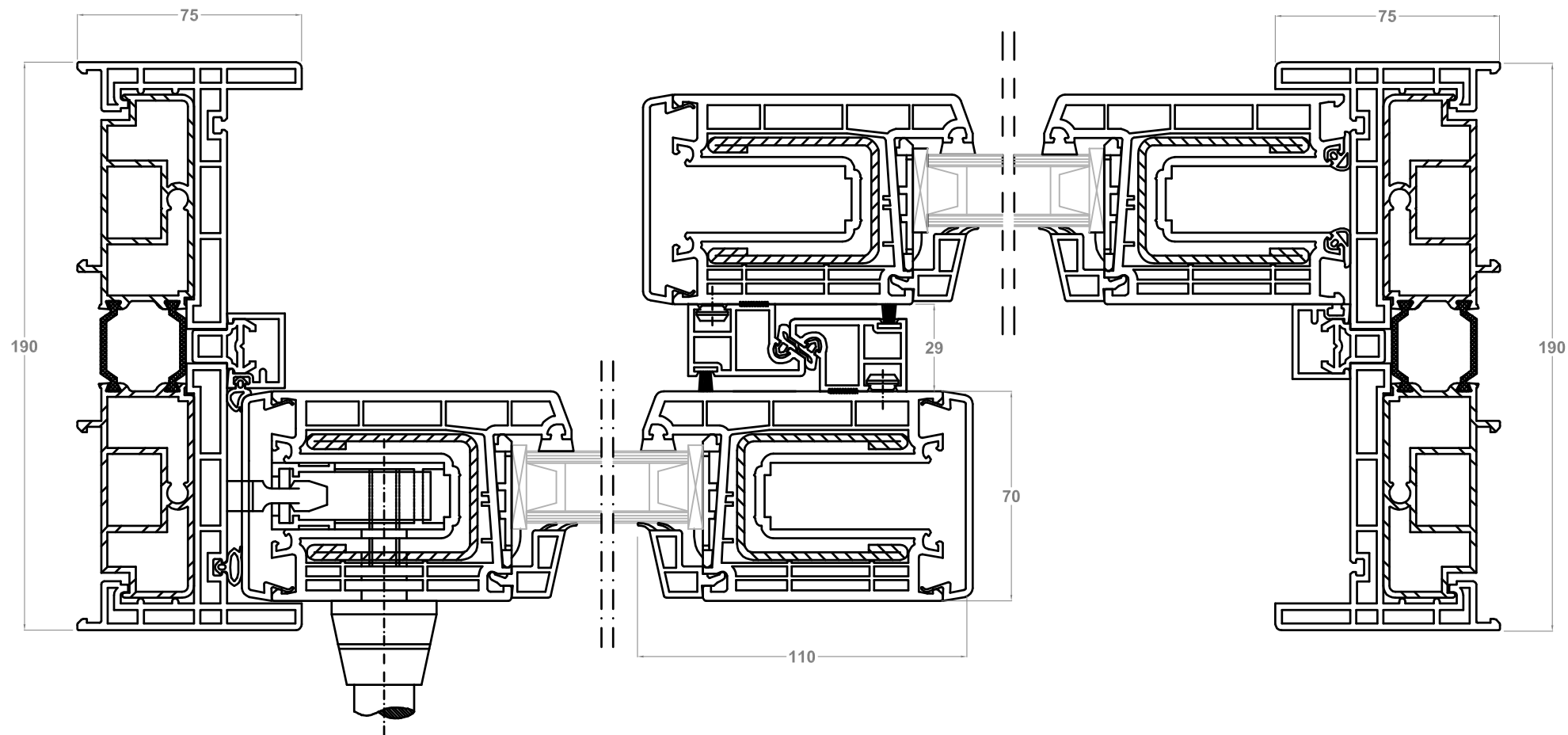

Data: 01.12.2012

Rev.: 00 Data: *

Scala: 1:2

Profilo:
BRILLANT 70

Oggetto:
SCORR. ALZANTE FISSO+APRIBILE - SEZ. ORIZZONTALE

Pagina: **26**

File: PVC-MT

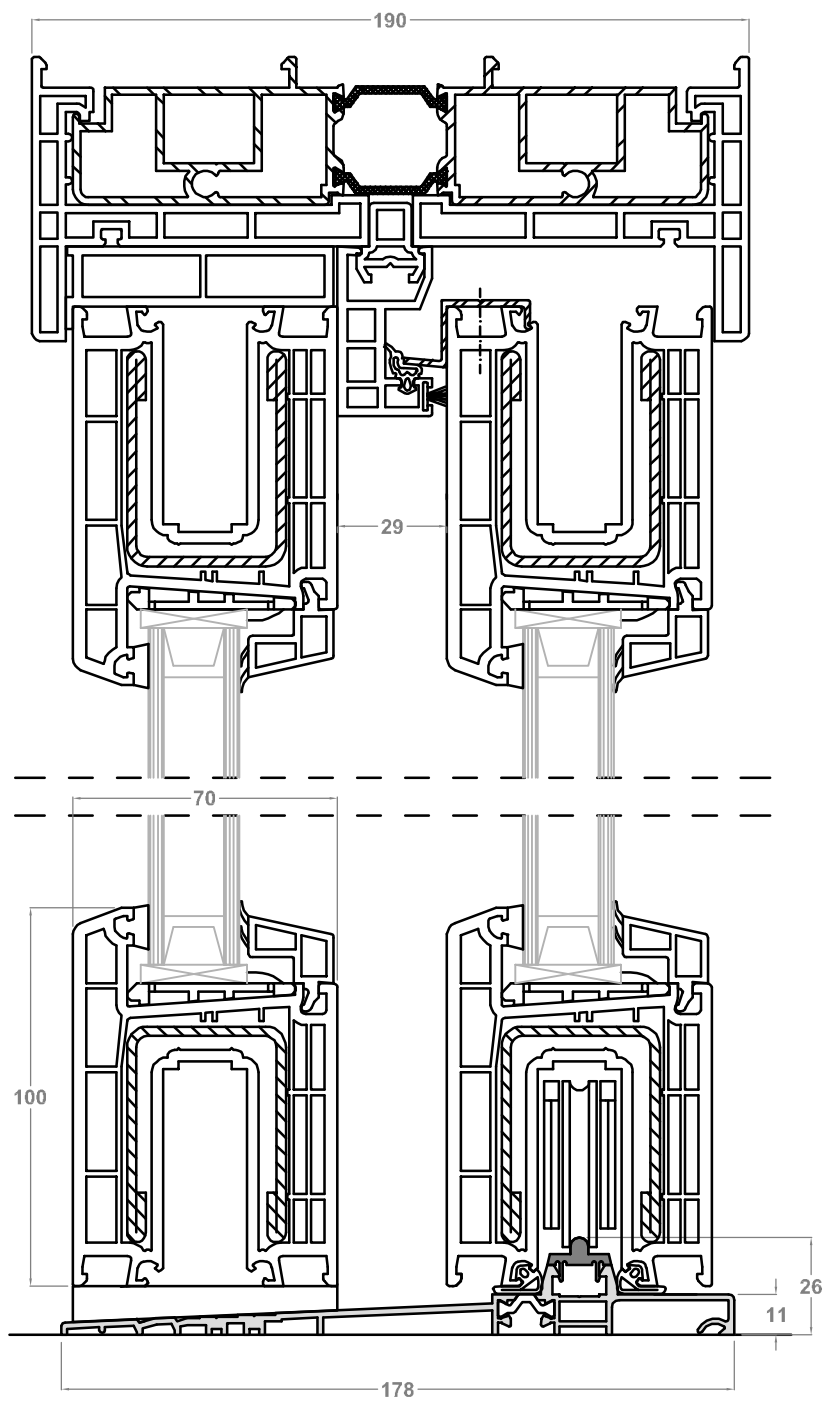

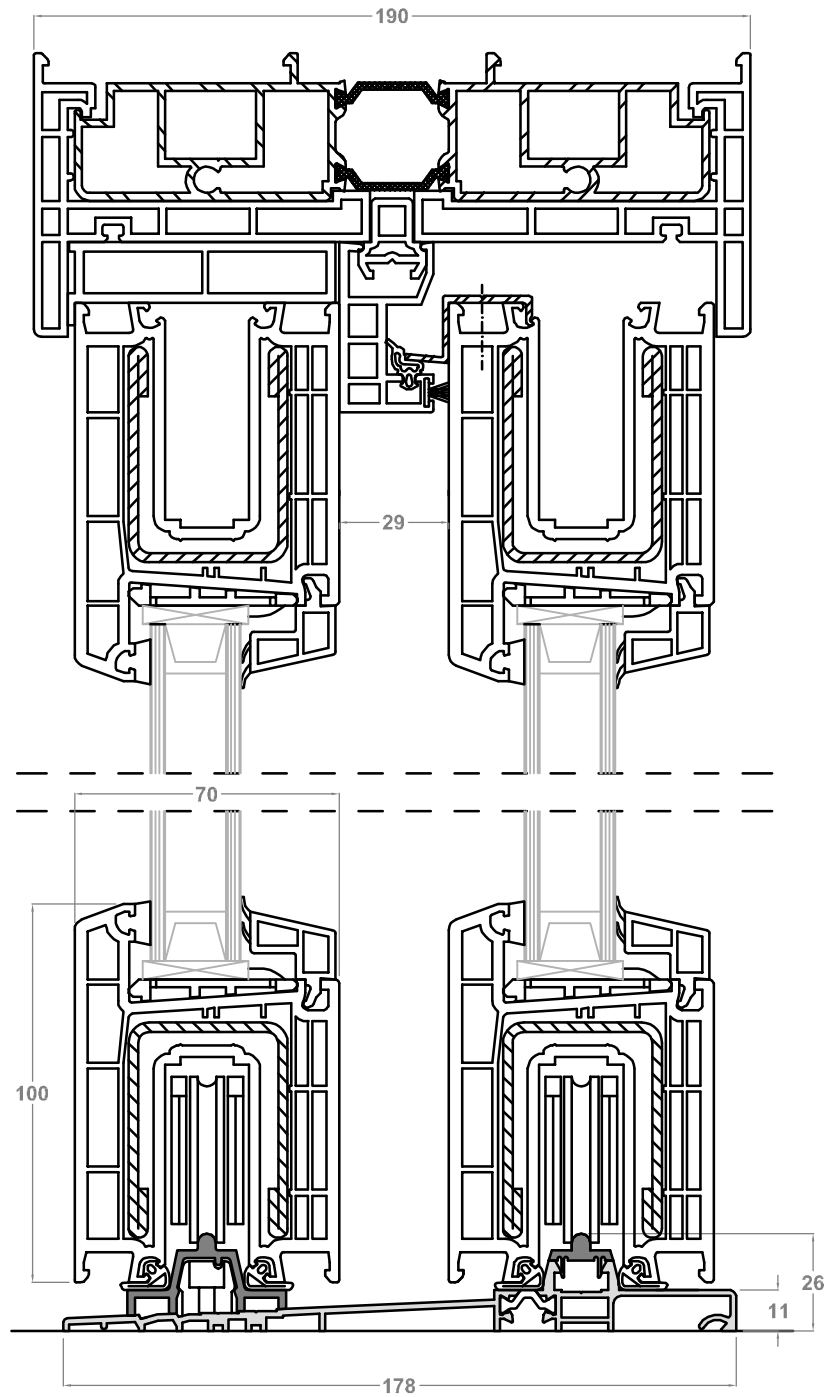

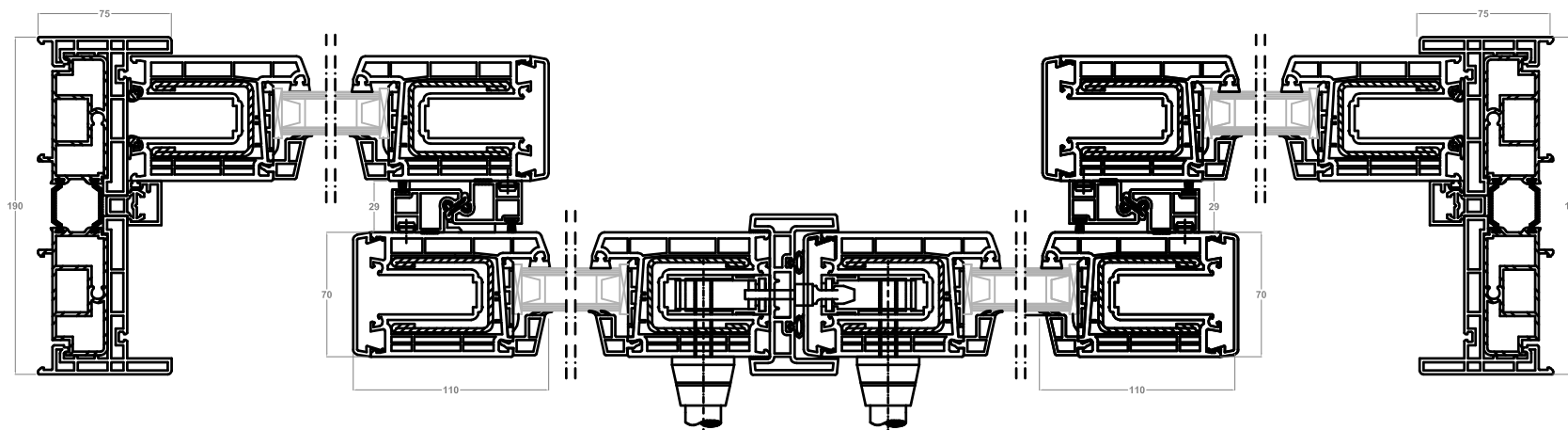

Data: 01.12.2012

Rev.: 00 Data: *

Scala: 1:4

Profilo:
BRILLANT 70

Oggetto:

SCORR. ALZ. 4 ANTE FIX/APR/APR/FIX - SEZ.ORIZZONTALE

Pagina: **29**

File: PVC-MT

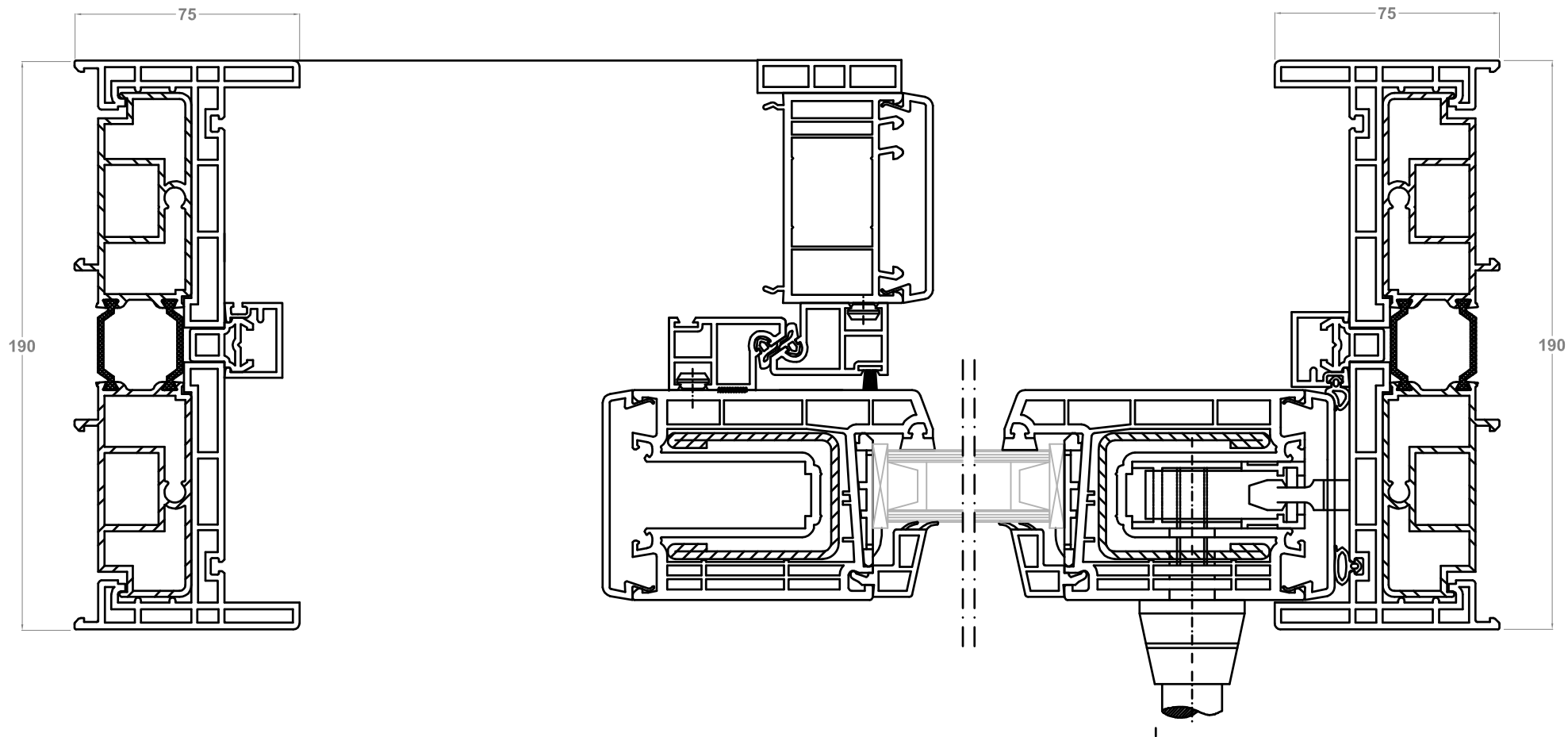

Piatto 30 x 2,5
con biadesivo



Piatto 50 x 3

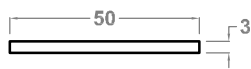

Piatto 80 x 2
Fratturabile

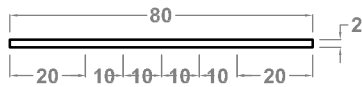

Piatto Scatolato
Fratturabile 80 x 5

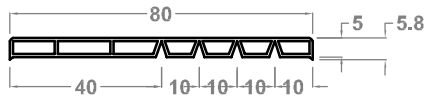

Piatto Scatolato 40 x 7
con biadesivo

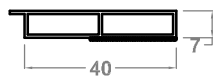

Piatto Scatolato 60 x 7
con biadesivo

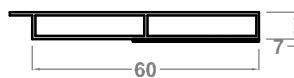

Piatto 150 x 3

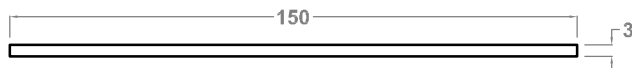

Scatolato 48 x 11

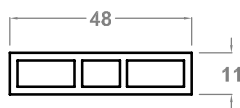

Scatolato 80 x 10 con sede
per nottolino a scatto

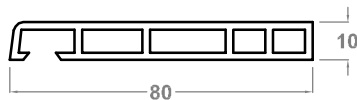

560004 Battuta
da mm 40 B70
(inserimento sotto
telaio a L)

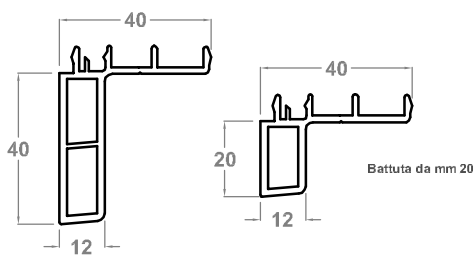

561303 Allargatore telaio
da mm 40, S.70

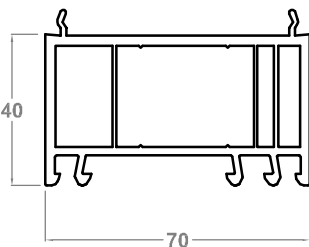

561303 Allargatore telaio
da mm 40, S.70

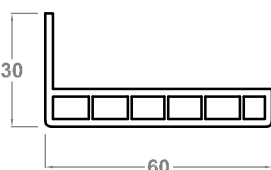

560180 Angolare
35 x 35 x 2,5

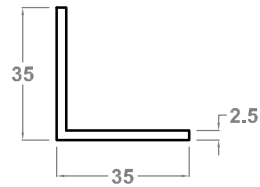

560190 Angolare
58 x 29 x 2

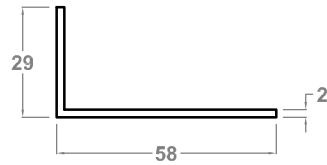

245773 Angolare
60 x 100 x 2,5

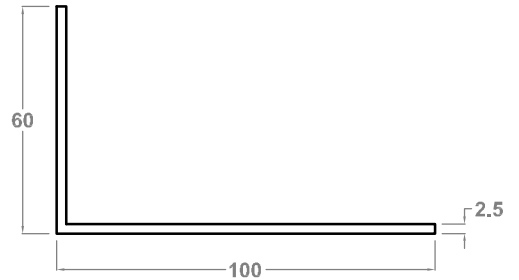

profilo di accoppiamento
lineare ad H

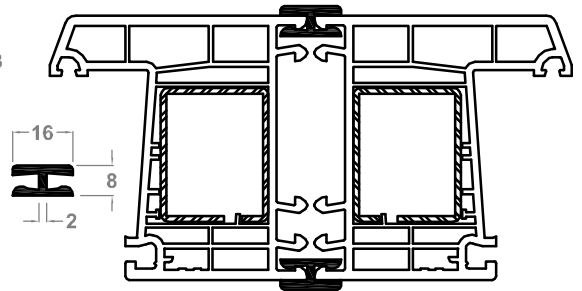

Accoppiamento ad angolo 90° fisso
per Brillant

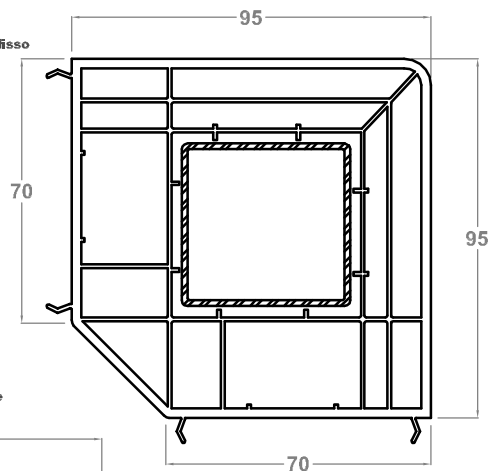

Accoppiamento ad angolo variabile
per Brillant

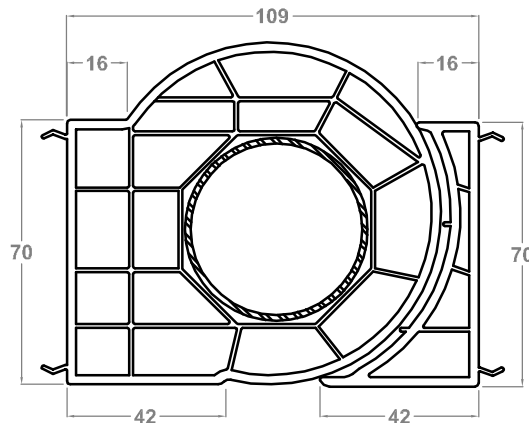

Geneo Telaio L

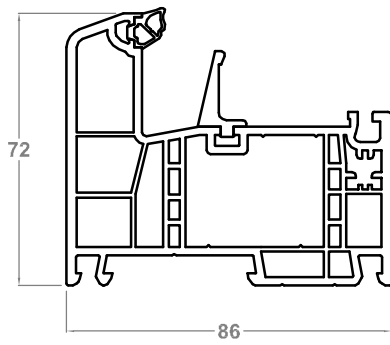

Geneo Telaio Z40

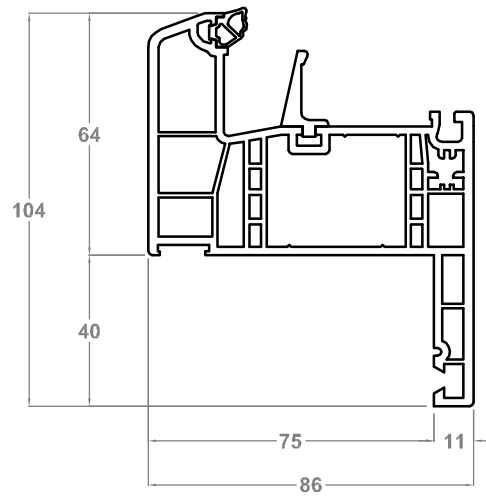

Anta Z57

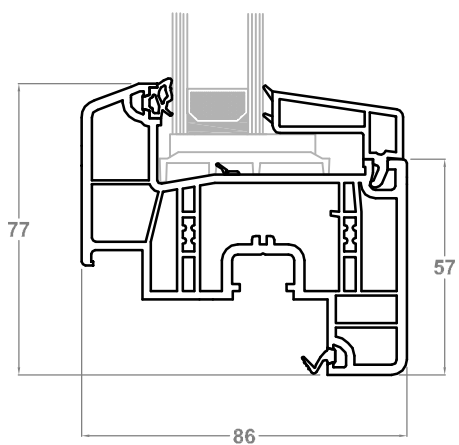

Anta Z84

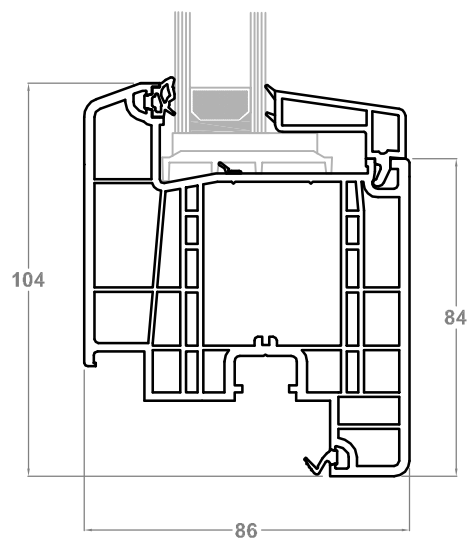

Telaio L/Anta Z57

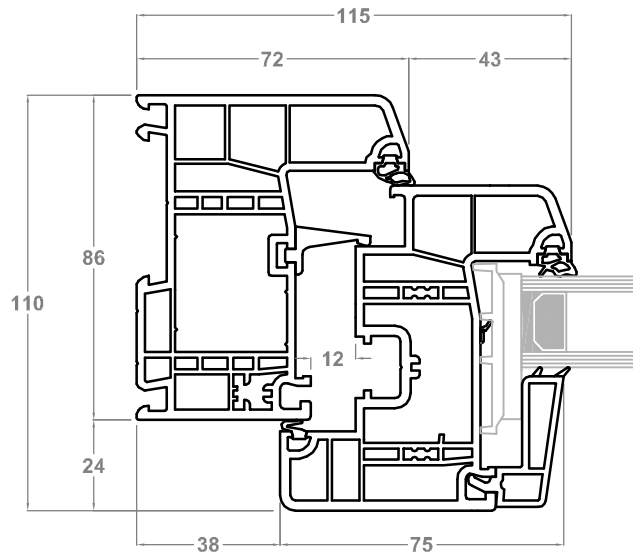

Telaio Z40/Anta Z57

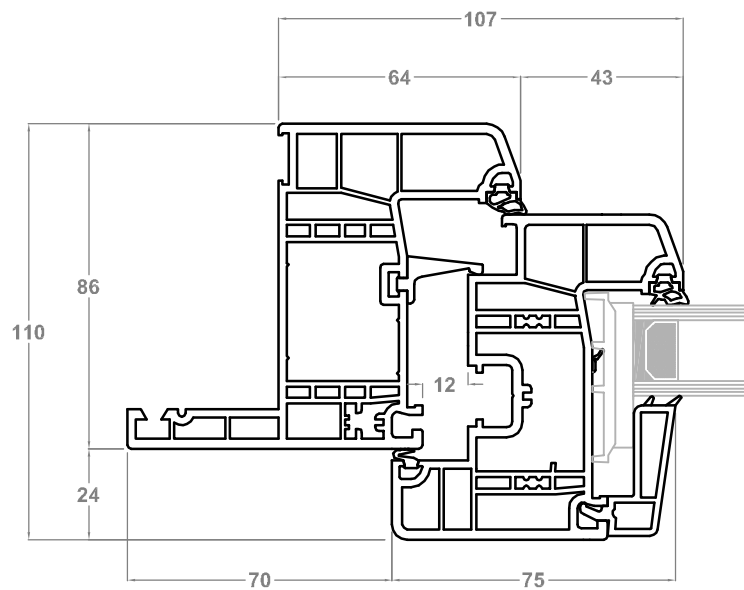

Ante Z57

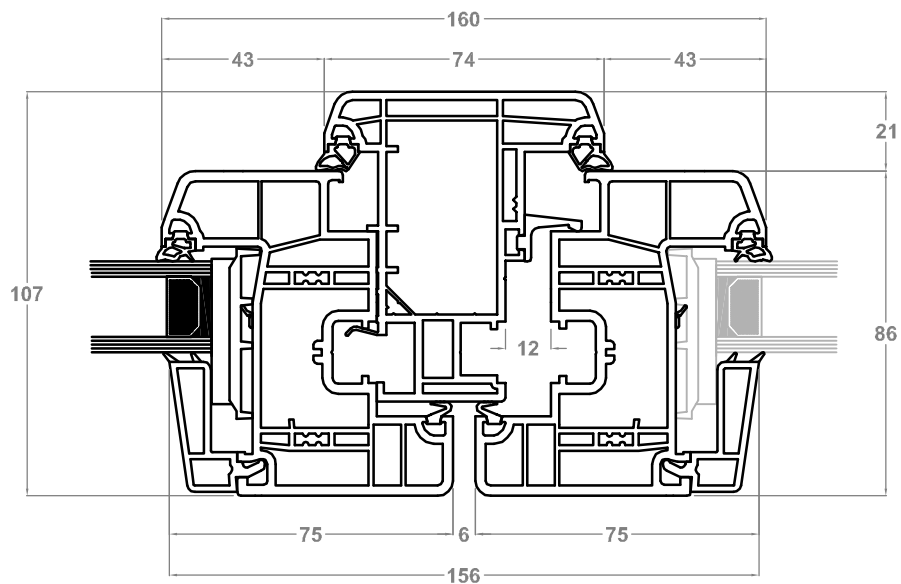

Montante fisso 98/Anta Z57

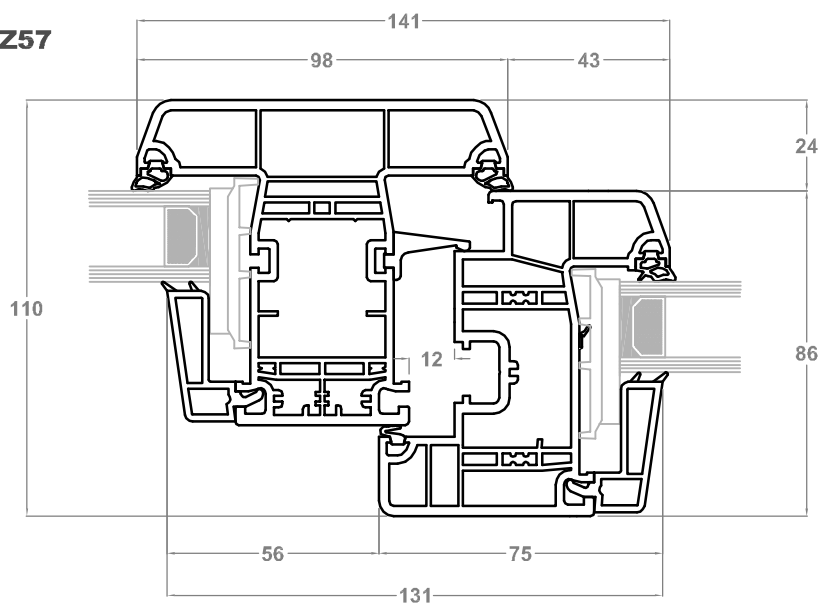

Anta Z57/Montante fisso 98 /Anta Z57

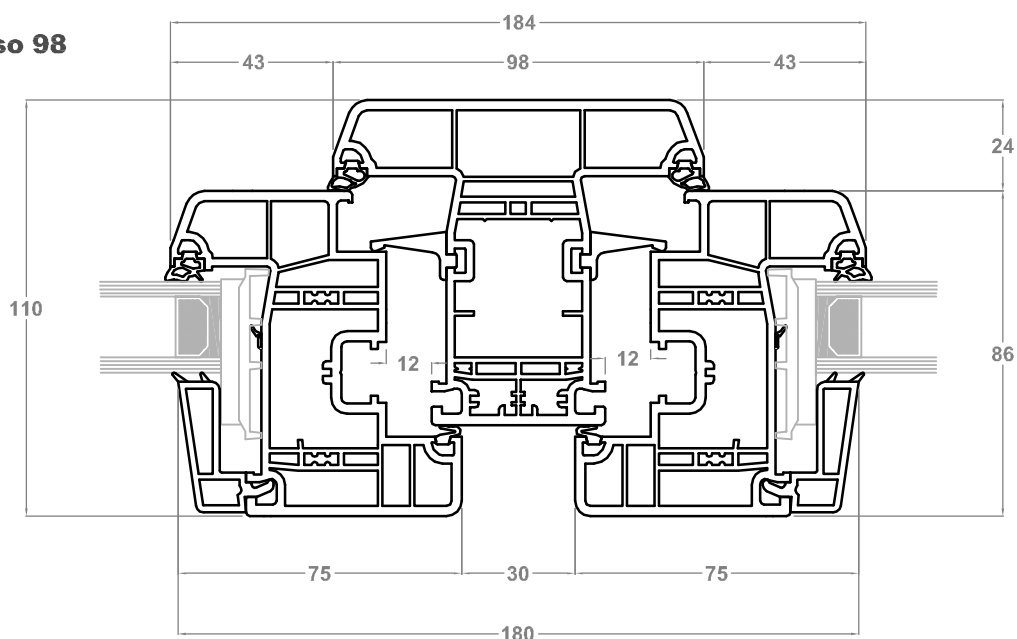

Telaio L/Anta Z84

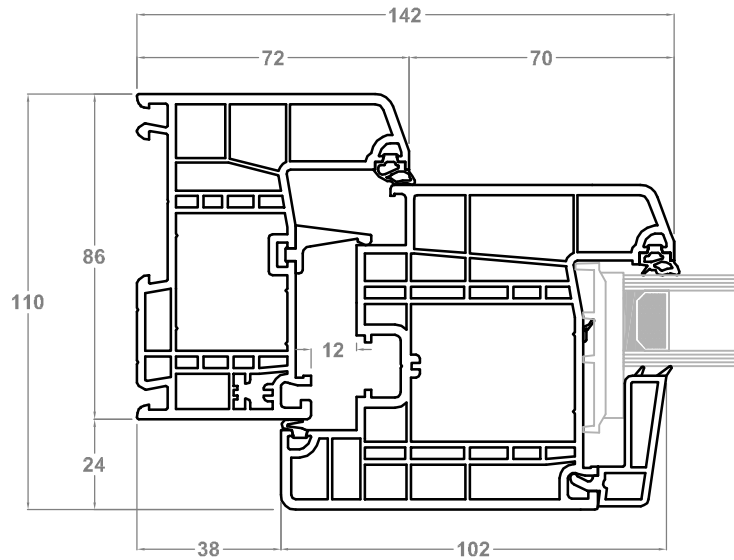

Telaio Z40/Anta Z84

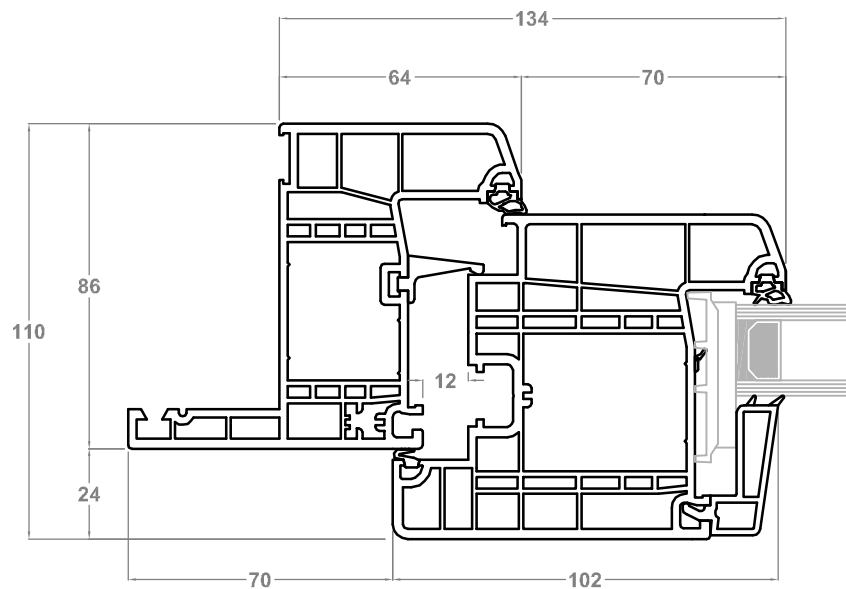

Ante Z84

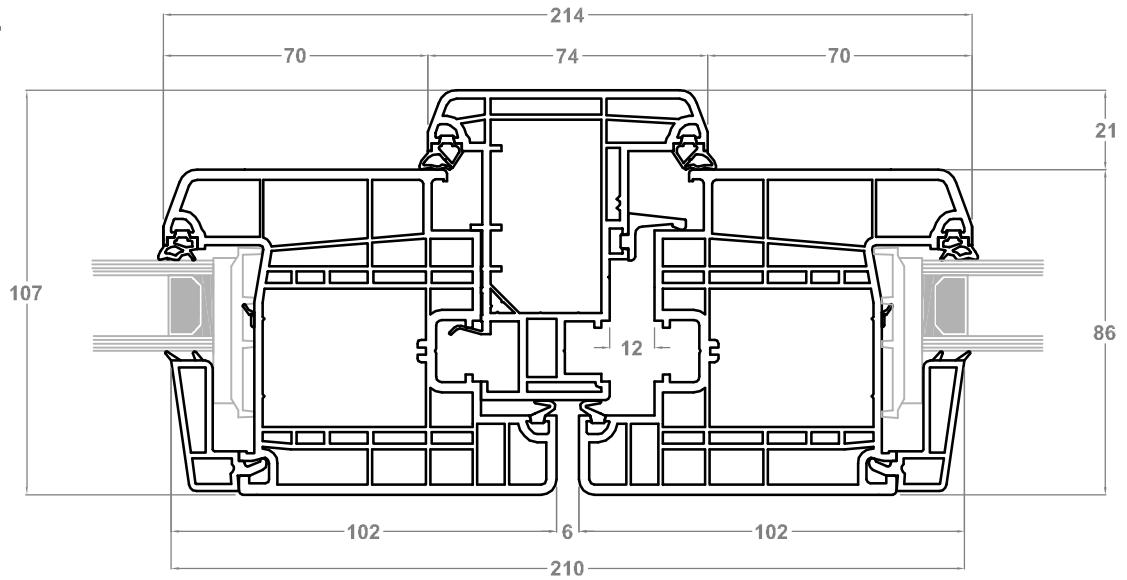

Montante fisso 98/Anta Z84

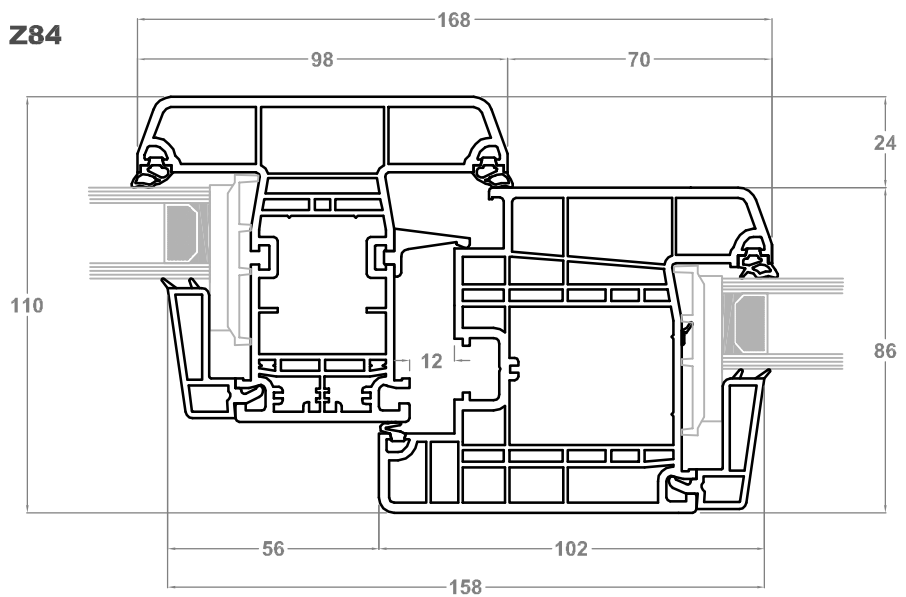

Anta Z84/Montante fisso 98/Anta Z84

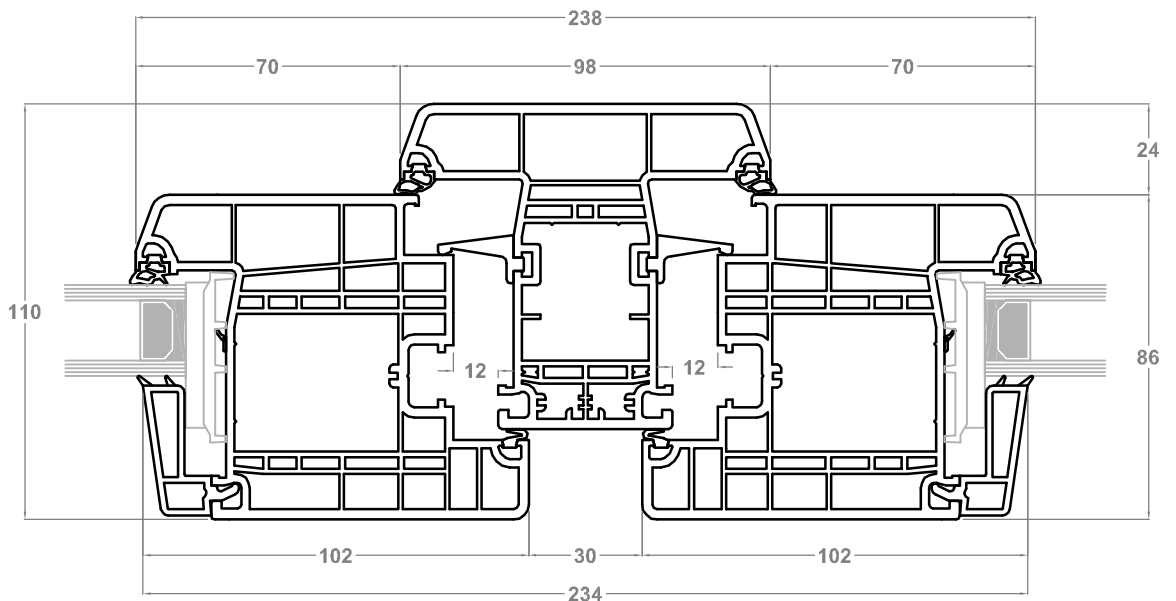

Anta Z57

per Telaio Z40

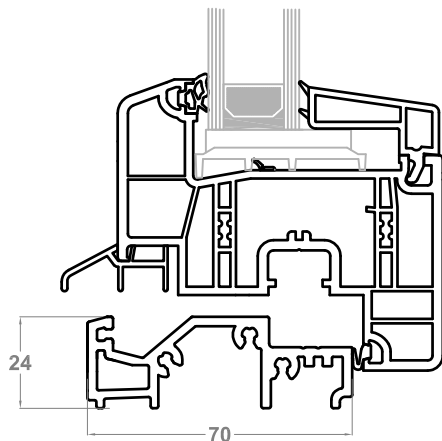

per Telaio L

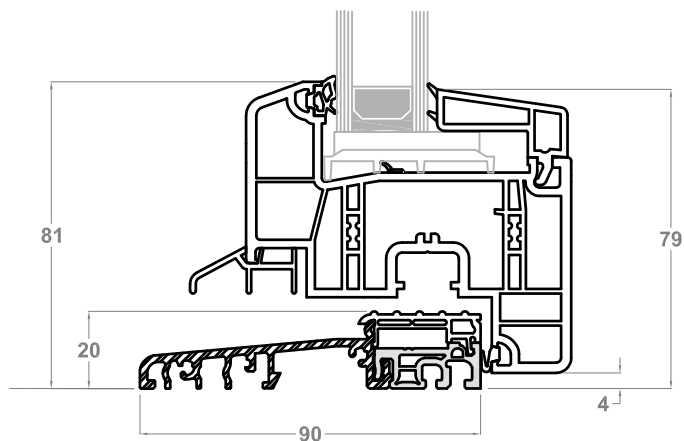

Anta Z84

per Telaio Z40

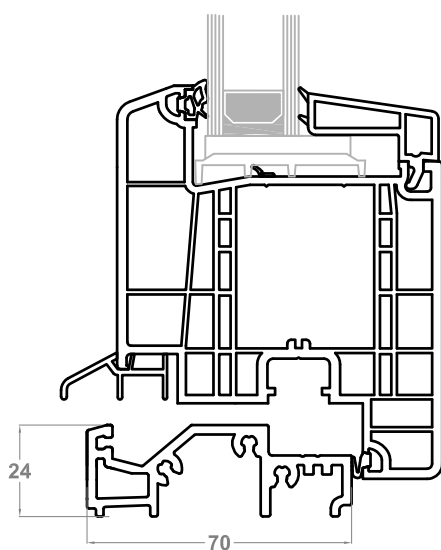

per Telaio L

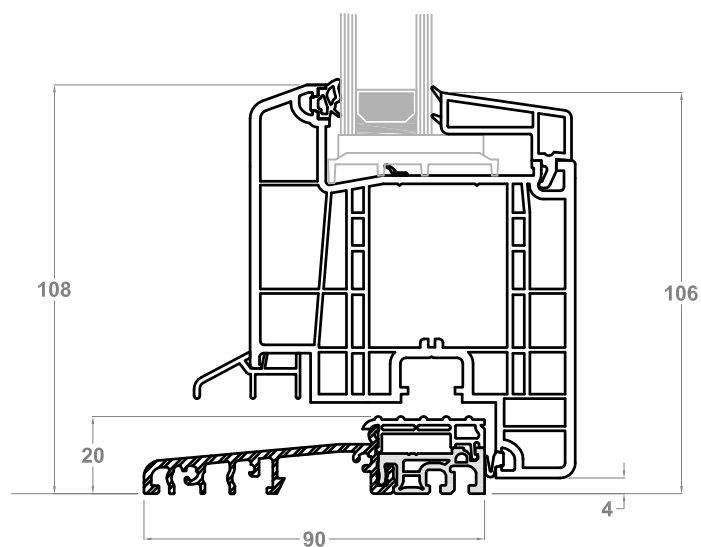

Telaio L Fisso

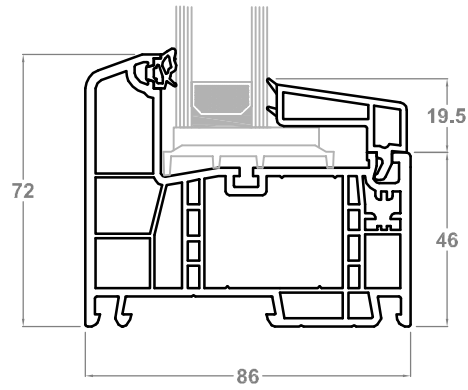

Telaio Z40 Fisso

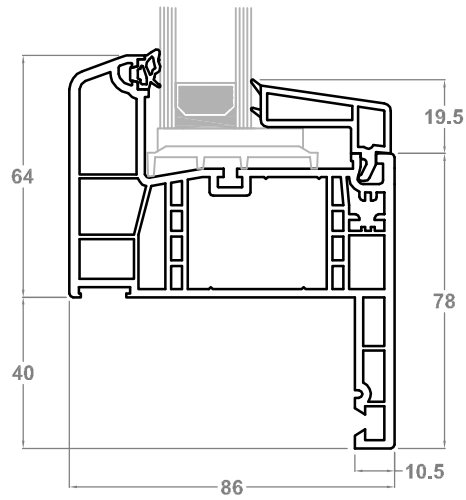

Traverso Standard

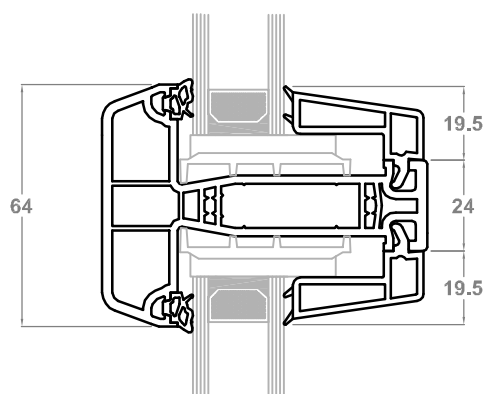
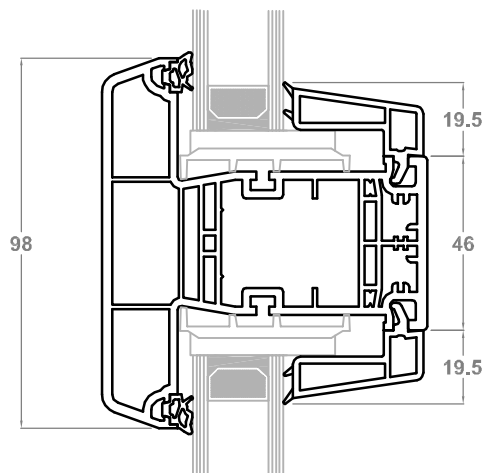

Traverso piccolo su richiesta

Telaio L

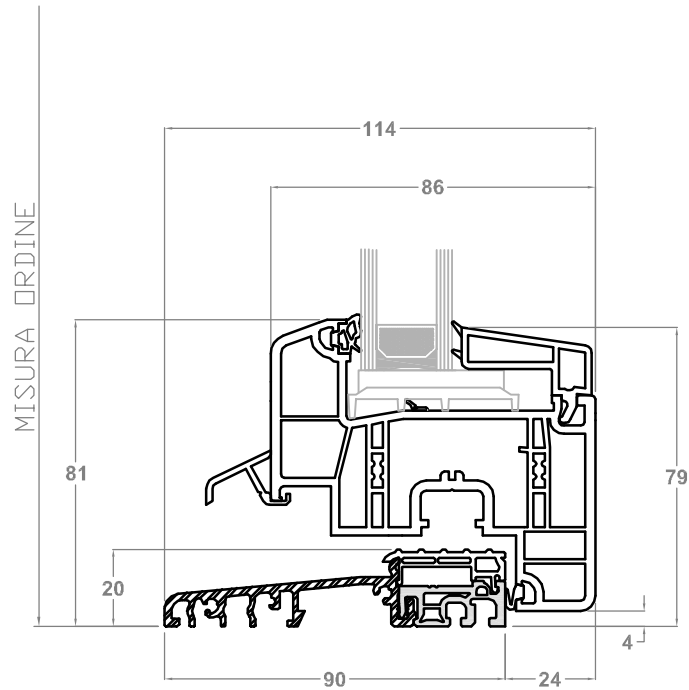
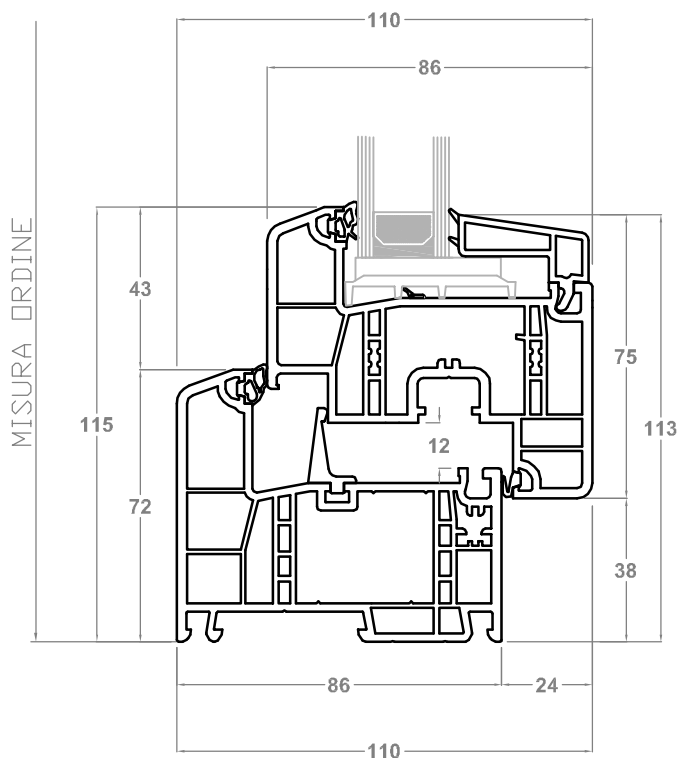
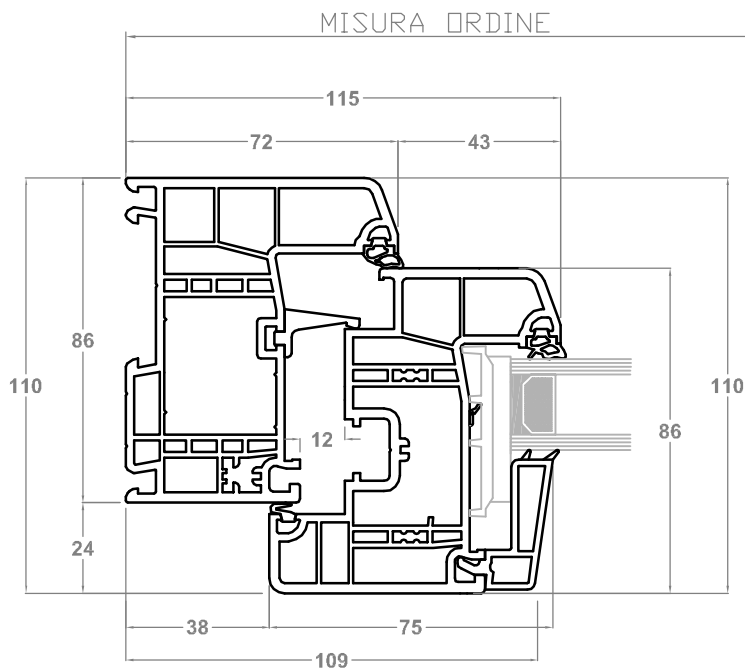

Telaio Z40

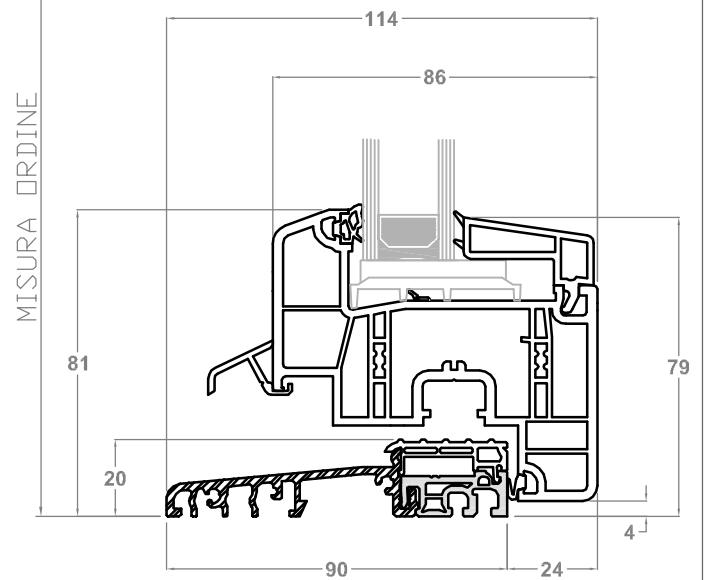
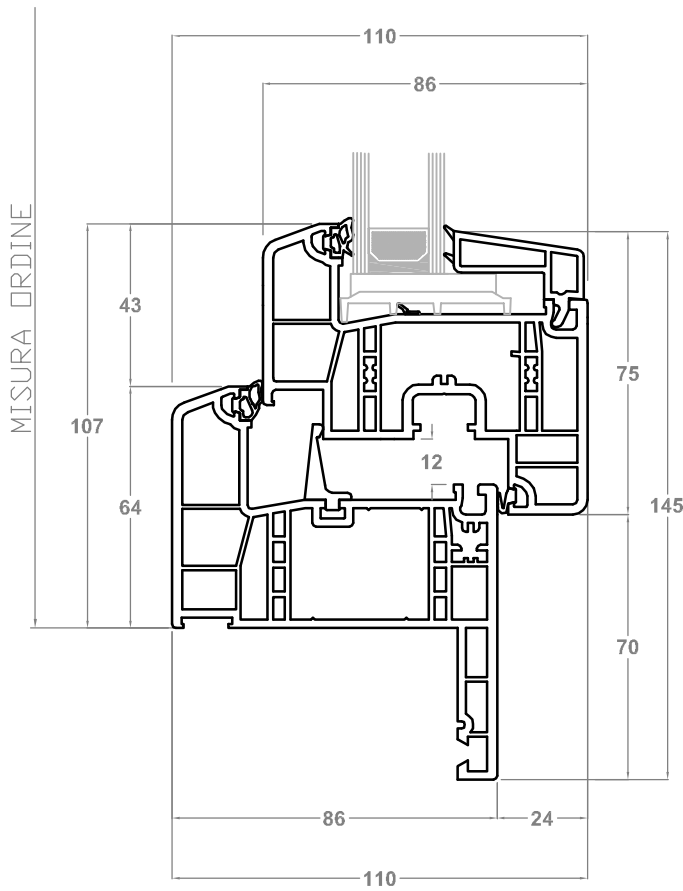
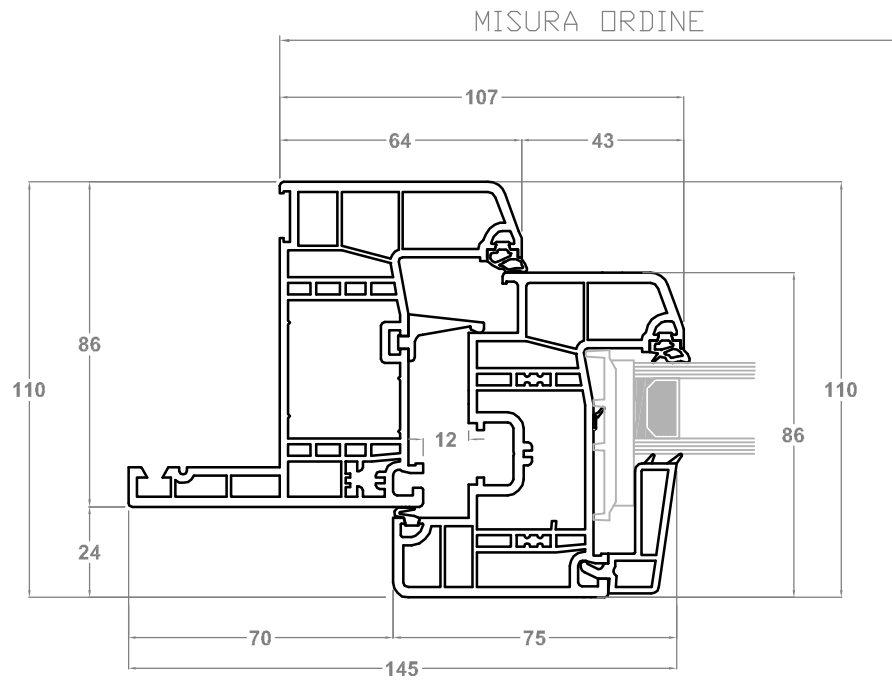

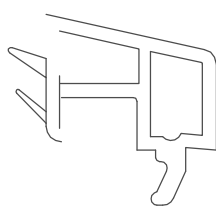
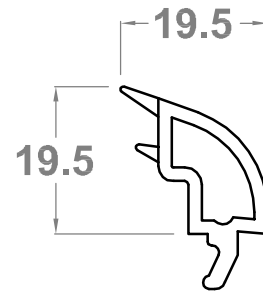
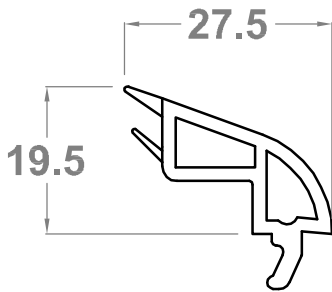
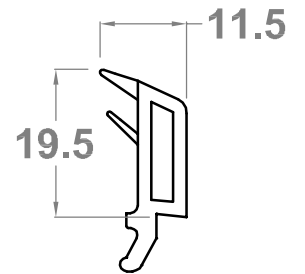
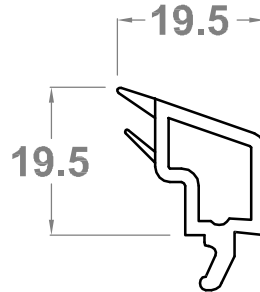
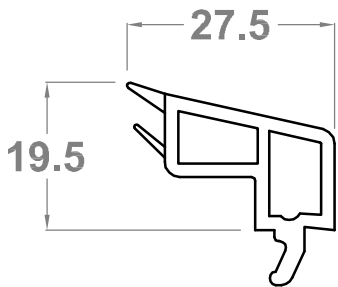
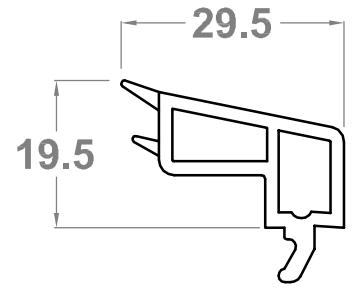
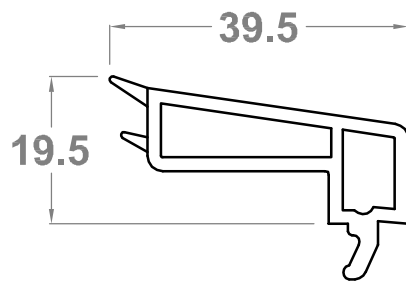
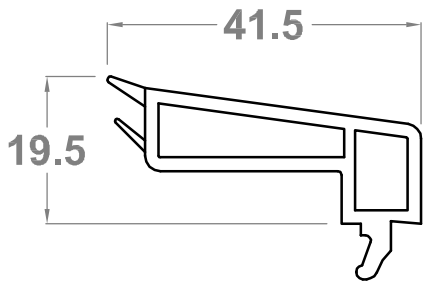

standard

SQUADRATO

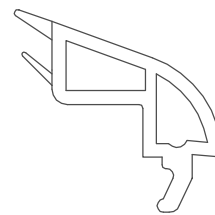

a richiesta

ARROTONDATO

SPESSORE VETRO (mm):	24	40	44	48
	SQUADRATO	SQUADRATO	SQUADRATO	SQUADRATO
		ARROTONDATO		

ESECUZIONE PREFORI SUI TELAI PER FISSAGGIO

Geneo Telaio L

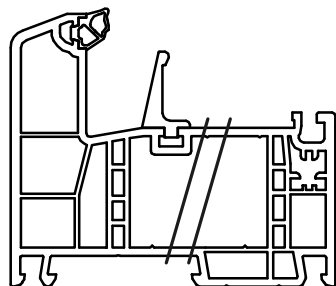

Geneo Telaio Z40

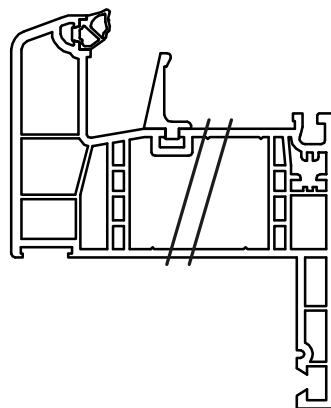

ESECUZIONE RIFILATURA ALETTA A MISURA

Geneo Telaio Z40

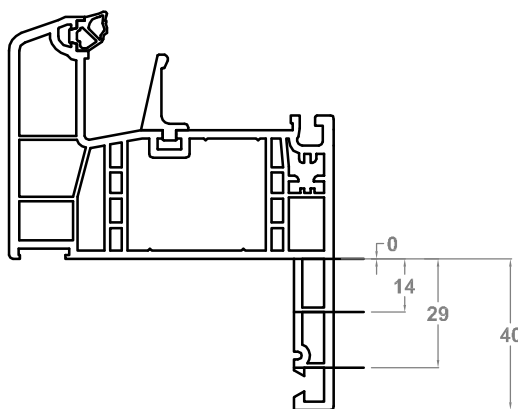

passo per rifilatura aletta

Telaio L/Anta Z57

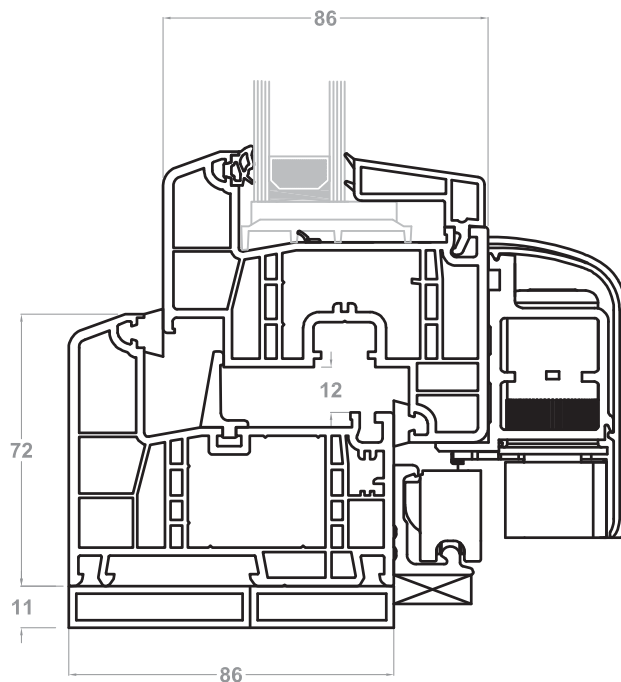

PROFILO GENE0
 NODO INFERIORE SCORREVOLE TRASLANTE
 TELAIO Z40 SU 3 LATI
 SOTTO RIFILATO A 20 MM. CON COMPENSATORE

MISURA D'ORDINE

MISURA TAGLIO

coprifilo
esterno

carrello scorrevole

58

20

compensatore
già fissato in
produzione

aletta rifilata 20 mm

**applicazione con
scatolato**

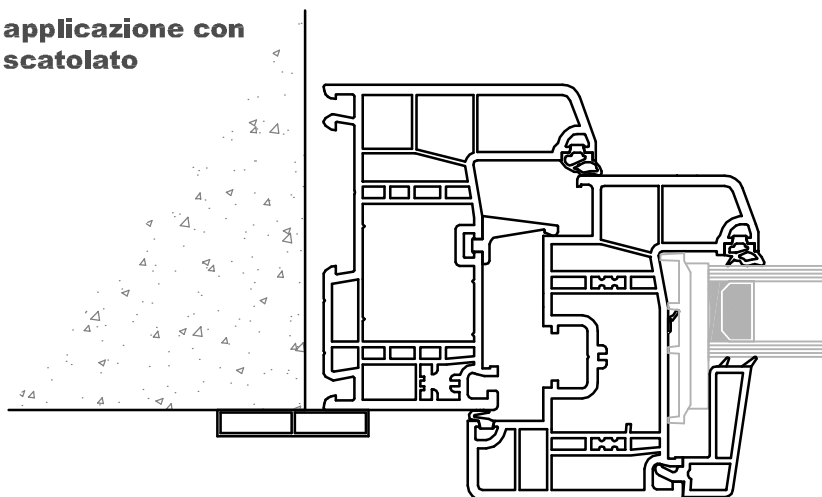

**applicazione con
battuta ad incastro**

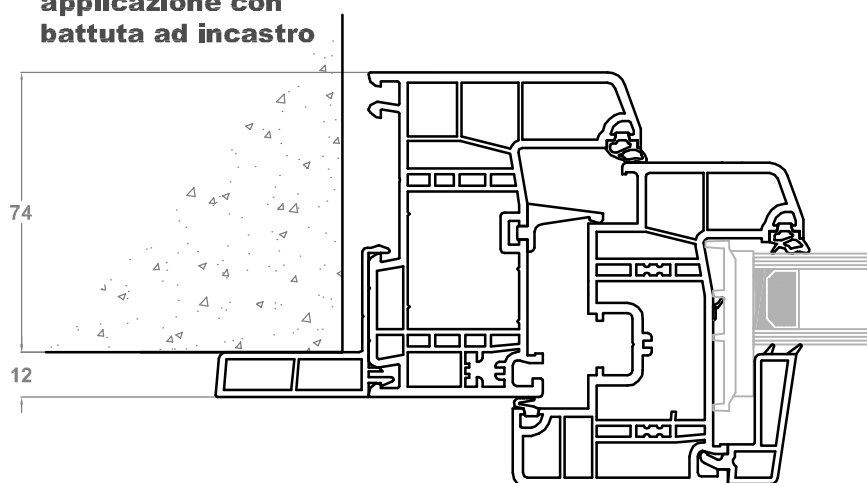

**fornire battute già
predisposte per il montaggio
sul profilo Geneo
(senza i "dentini" cerchiati)**

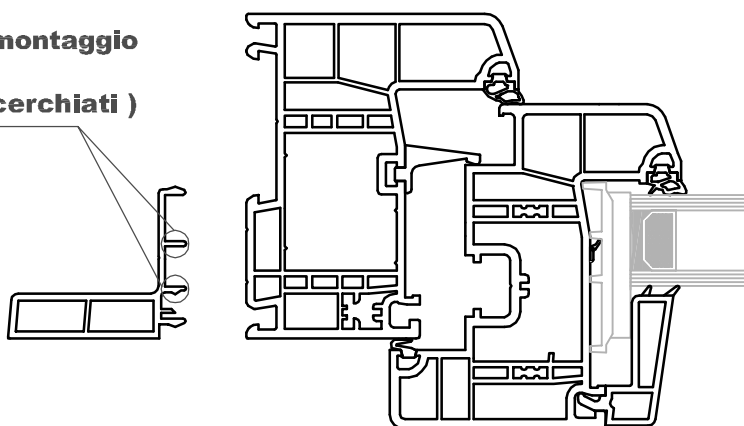

ACCOPPIAMENTI TELAIO L

Accoppiamento lineare

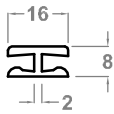

Accoppiamento ad angolo 90° fisso

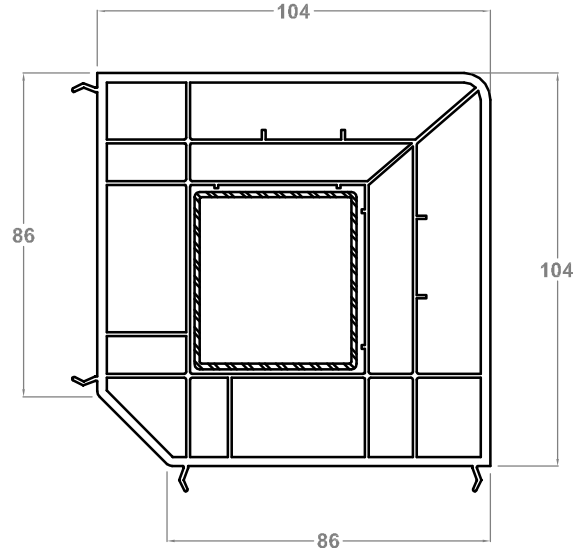

Accoppiamento ad angolo variabile

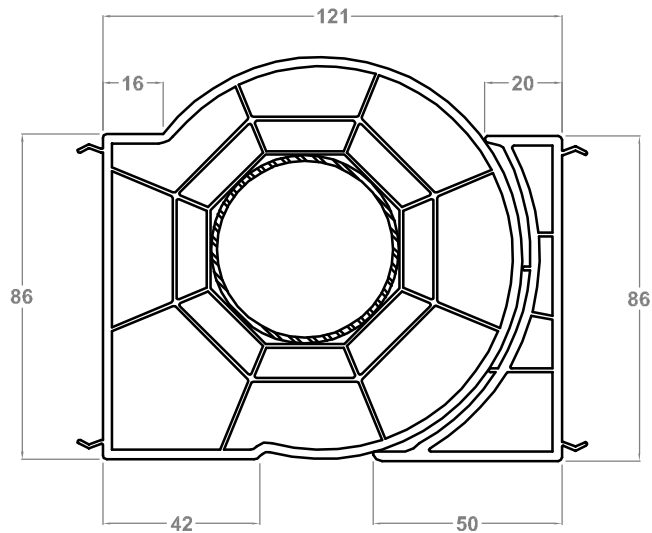

Max profondità esterna producibile 334 mm

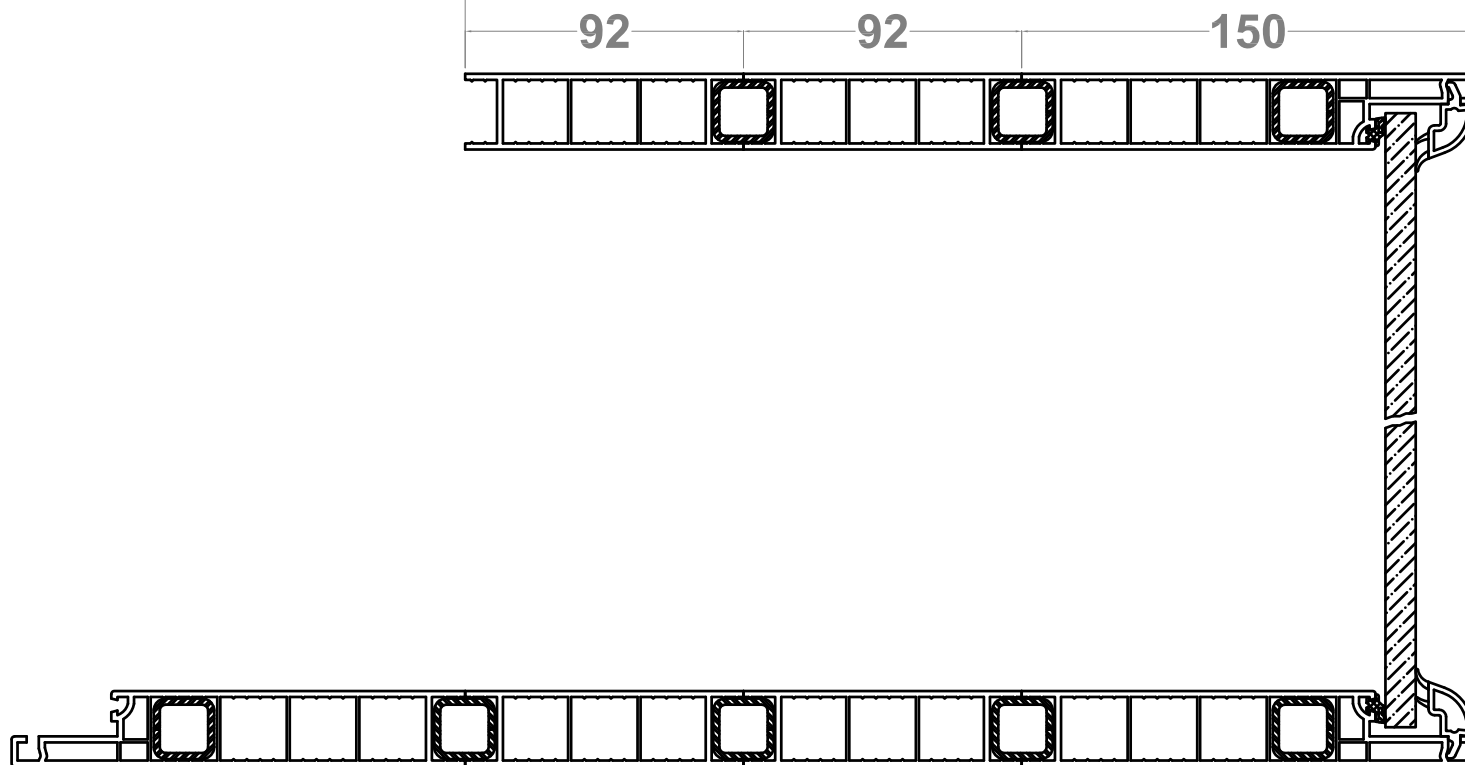

Max profondità aletta 150 mm

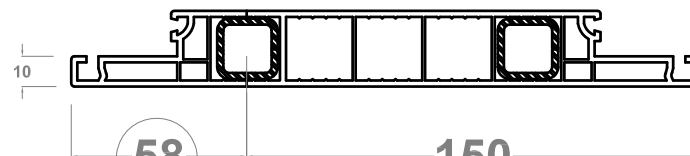

aletta minima realizzabile

misura da moltiplicare per il costo a ML

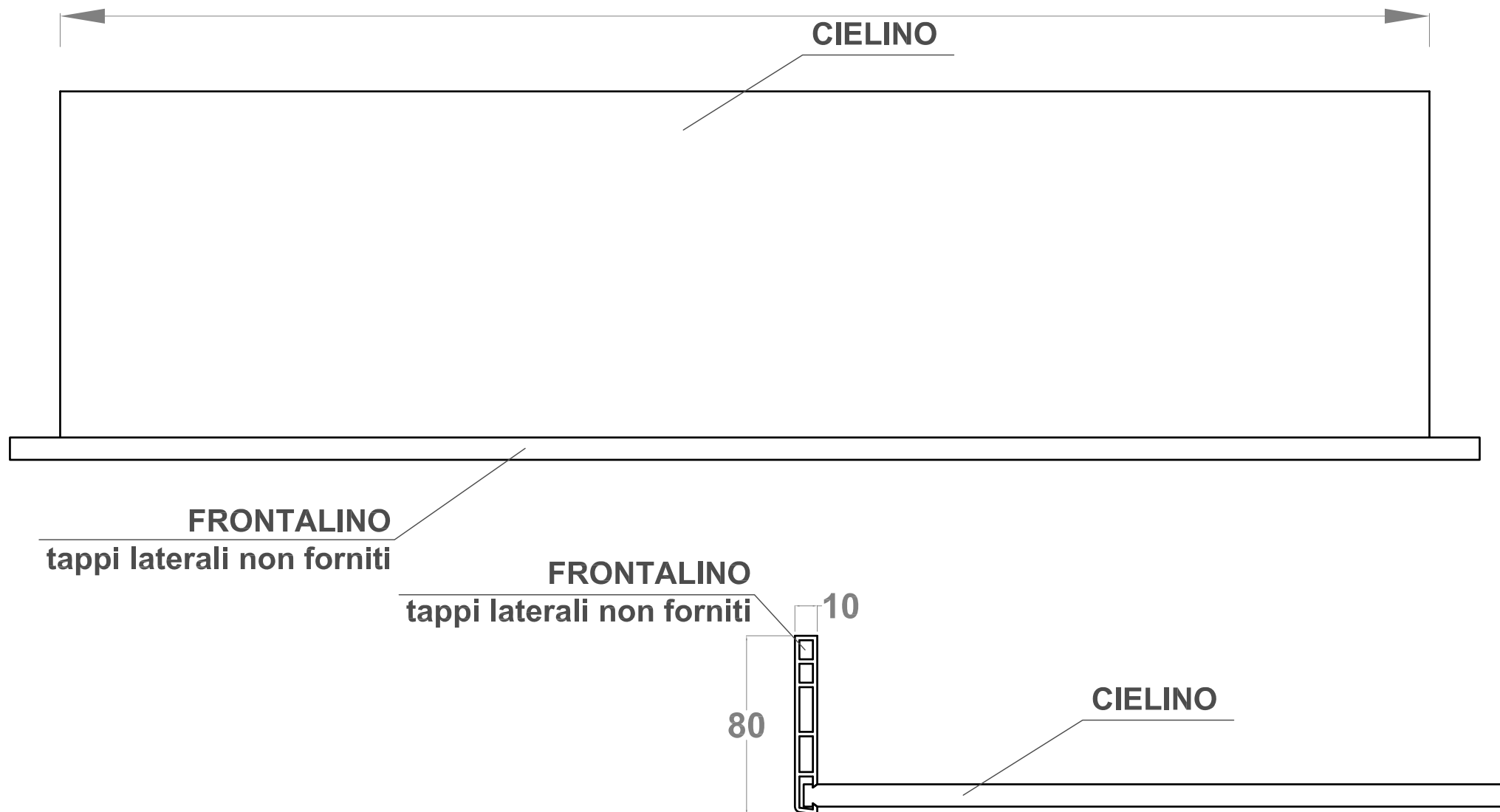

CASSONETTI

Monoblocchi

OGGETTO:

MONOBLOCCO BETA

Monoblocco con cassetta attaccata al telaio - predisposizione sulla muratura

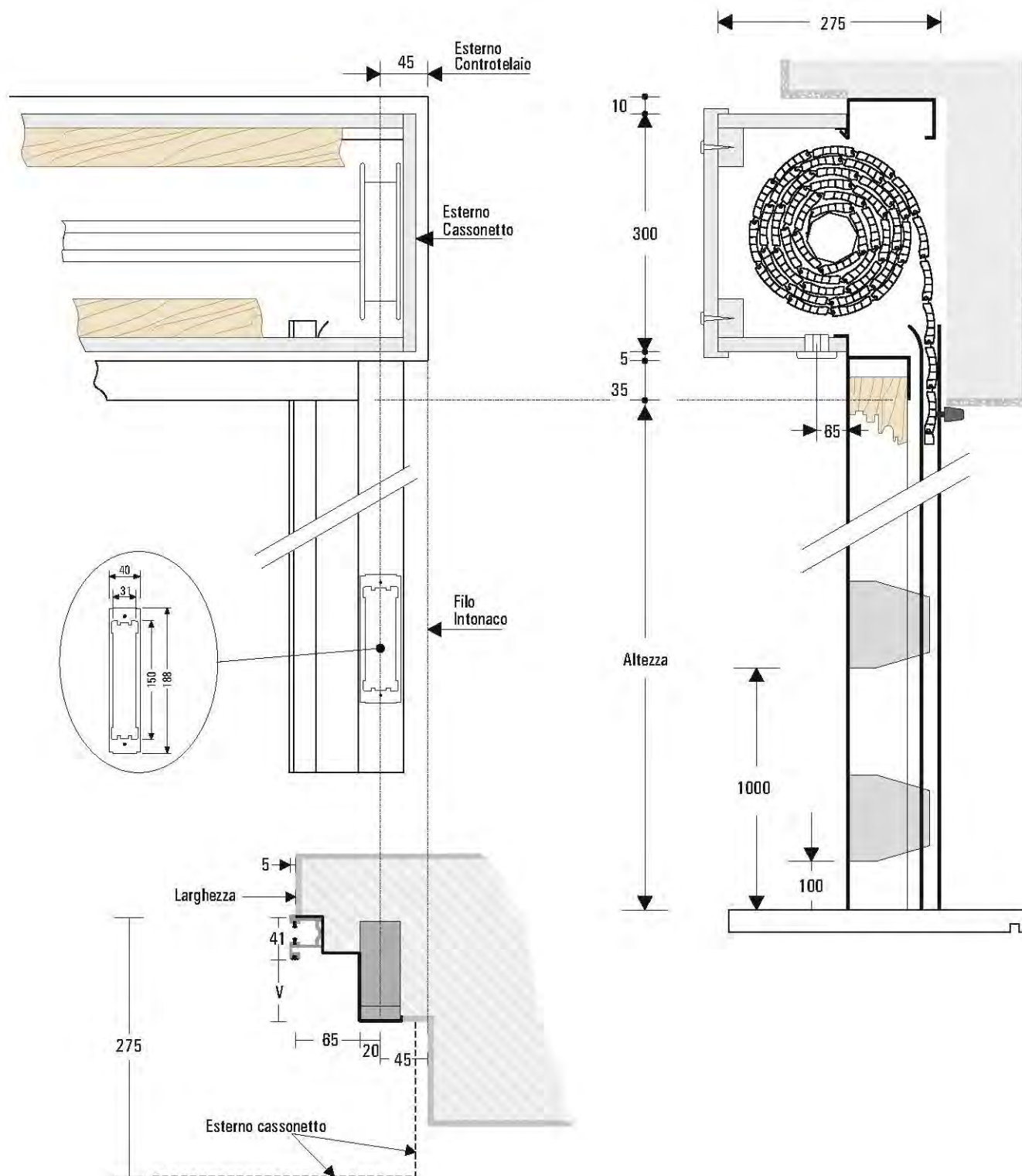

N.B.: con motore, ingombro minimo, esterno cassonetto dalla luce 100mm per lato (è sempre da specificare altrimenti è standard)

 italian windows design	Data: 01.12.2012	Profilo:	CASSONETTI MONOBLOCCO	Dis: 1
	Rev: 00	Data: *		File: Cass_monobl-MT
	Scala: NON in SCALA			

OGGETTO:

MONOBLOCCO BETA

Monoblocco con cassetta distaccata dal telaio - predisposizione sulla muratura

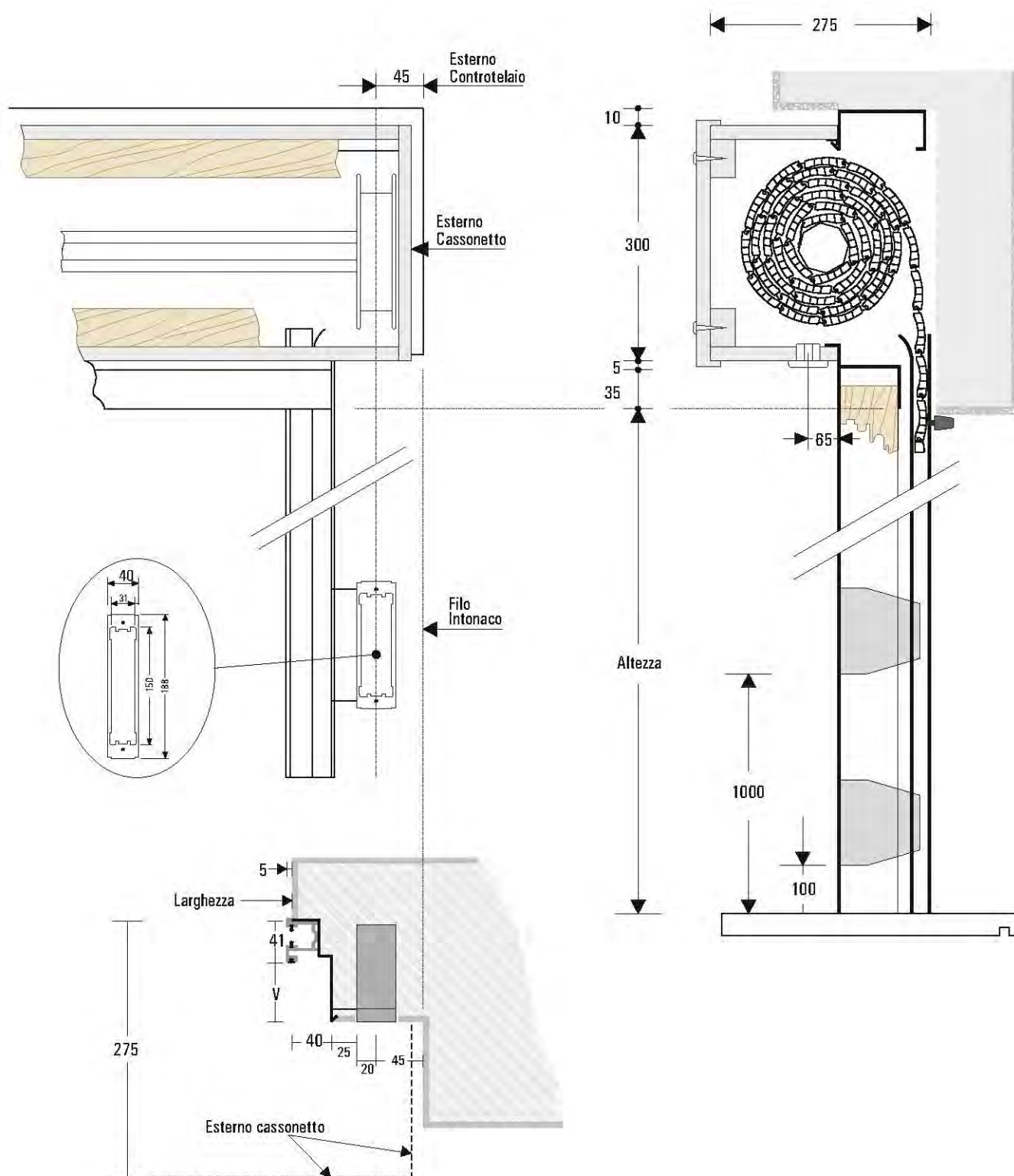

N.B.: con motore, ingombro minimo, esterno cassonetto dalla luce 100mm per lato (è sempre da specificare altrimenti è standard)

 italian windows design	Data: 01.12.2012	Profilo:	Dis: 2
	Rev: 00 Data: *	CASSONETTI MONOBLOCCO	
	Scala: NON in SCALA		File: Cass_monobl-MT

OGGETTO:

MONOBLOCCO BETA

Sezione Monoblocco Cassonetto in MDF nobilitato

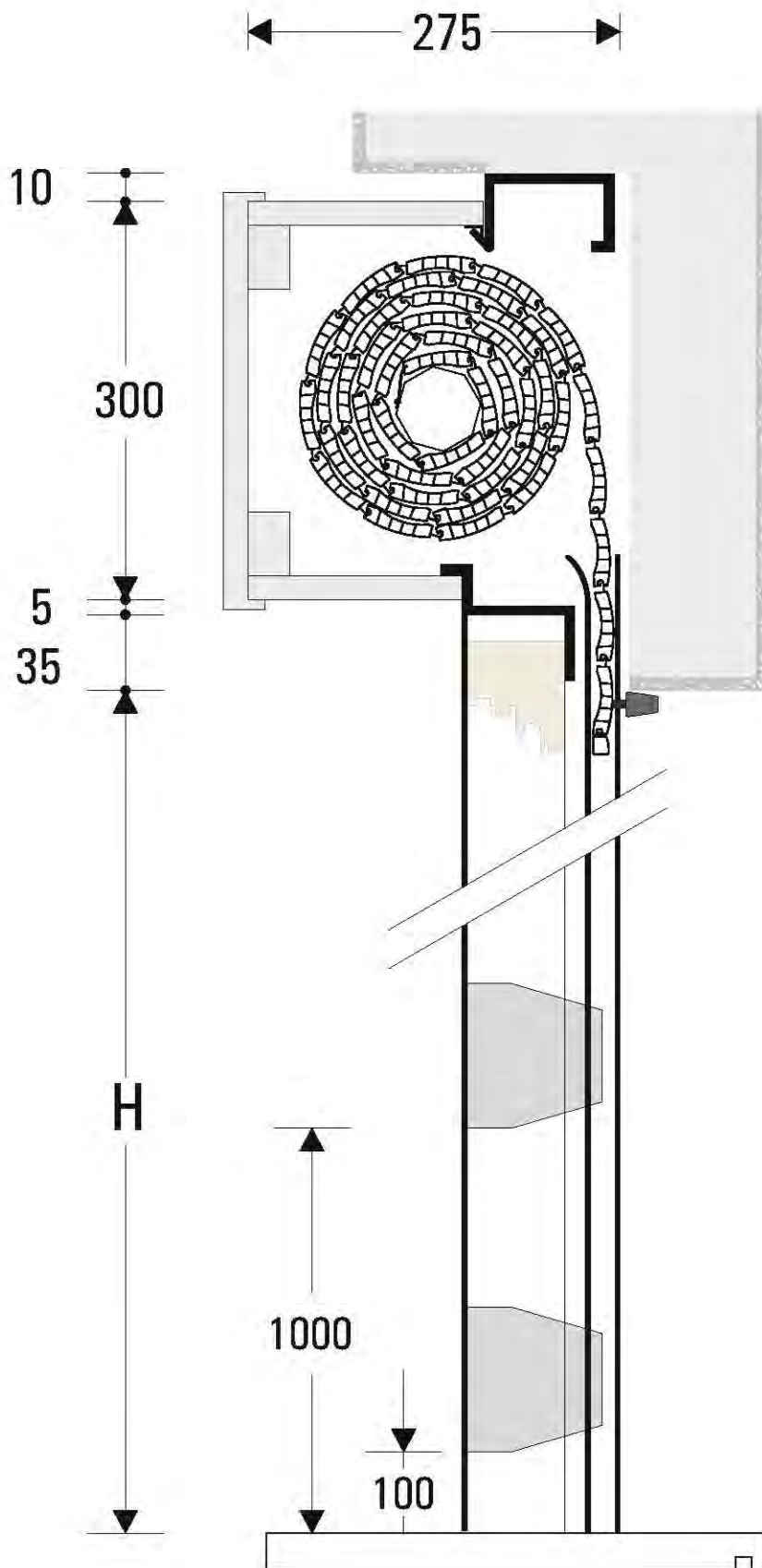

 italian windows design	Data: 01.12.2012	Profilo:	Dis: 3
	Rev: 00 Data: *	CASSONETTI MONOBLOCCO	
	Scala: NON in SCALA		File: Cass_monobl-MT

MONOBLOCCO BETA

Monoblocco B1 – Spalle e guide per Avvolgibile in PVC

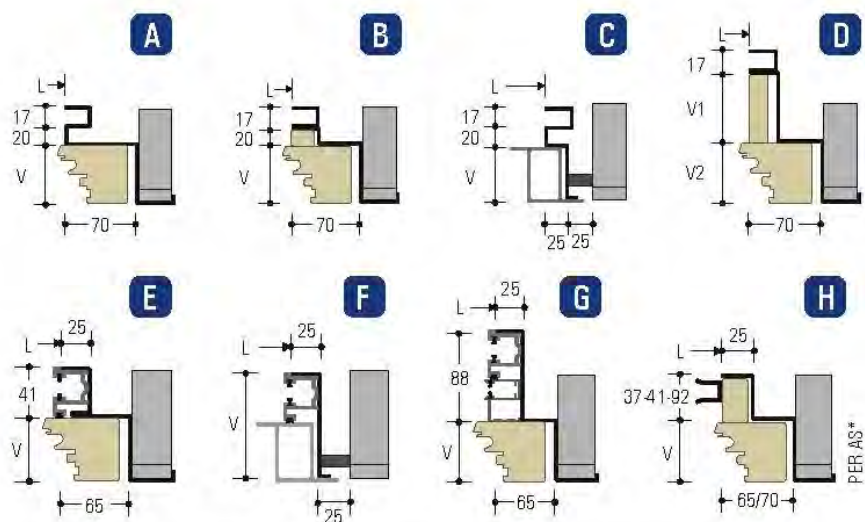

Guide in alluminio con spazzolini

Profilo avvolgibili in PVC

A Per profili E - F - G

B Per profilo D

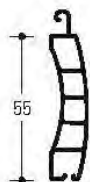
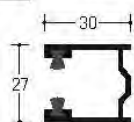
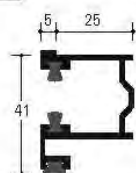

Normale (Kg. 4,5)
Pesante (Kg. 5,5)

Monoblocco B3 – Spalle e guide per Avvolgibile in Alluminio

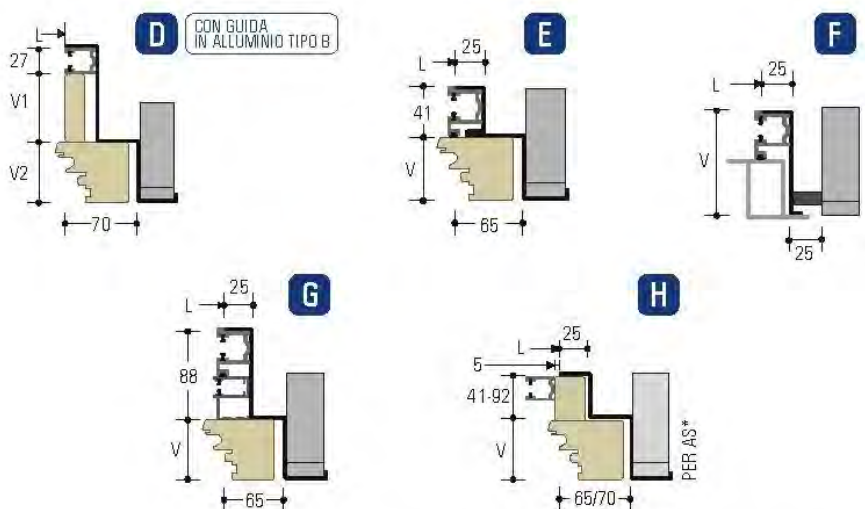

Guide in alluminio con spazzolini

Profilo avvolgibili in ALLUMINIO

A Per profili E - F - G

B Per profilo D

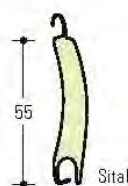
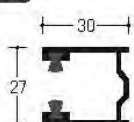
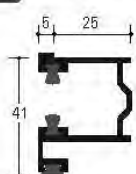

 <p>italian windows design</p>	Data: 01.12.2012	Profilo:	CASSONETTI MONOBLOCCO	Dis: 4
	Rev: 00 Data: *			File: Cass_monobl-MT
	Scala: NON in SCALA			

MONOBLOCCO DELTA I

Monoblocco - predisposizione sulla muratura

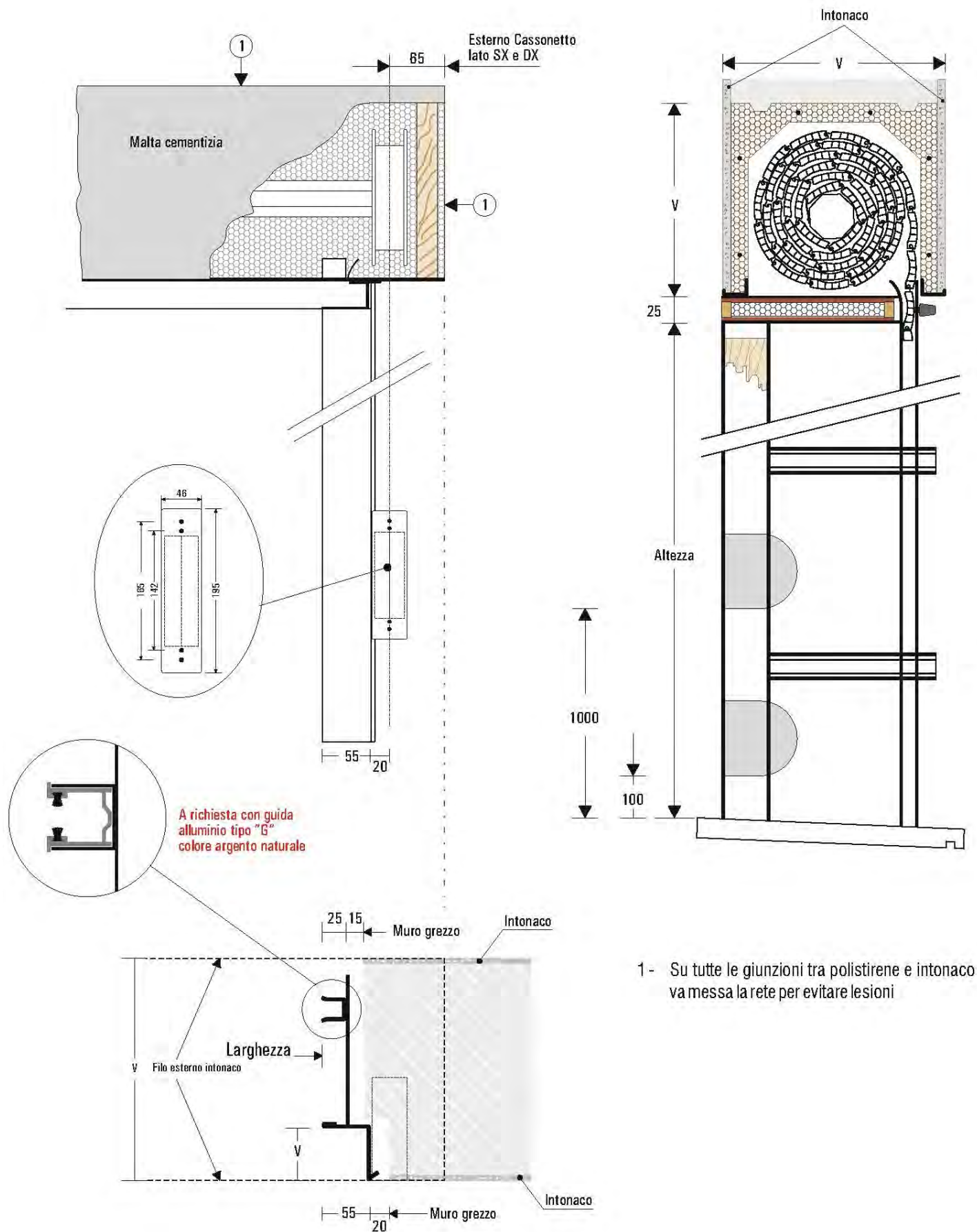

N.B.: con motore, ingombro minimo, esterno cassonetto dalla luce 100mm per lato (è sempre da specificare altrimenti è standard)

	Data: 01.12.2012	Profilo:	Dis: 5
	Rev: 00	Data: *	
	Scala: NON in SCALA	CASSONETTI MONOBLOCCO	

OGGETTO:

MONOBLOCCO DELTA I

Sezione Monoblocco Cassonetto in MDF nobilitato

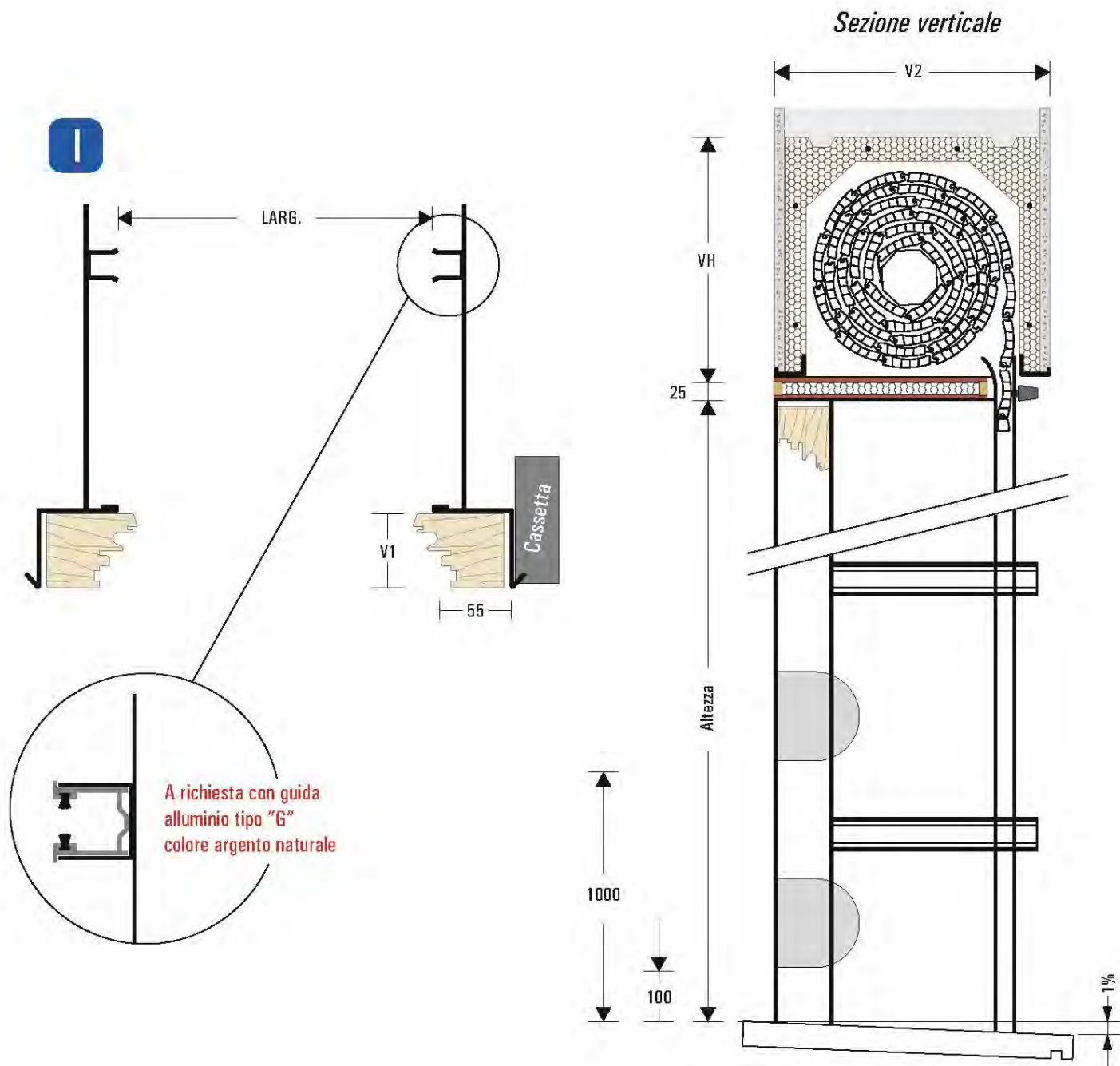

N.B.: Per le quote V1 / V2 / VH specificare misura

 italian windows design	Data: 01.12.2012	Profilo:	Dis: 6
	Rev: 00 Data: *	CASSONETTI MONOBLOCCO	
	Scala: NON in SCALA		File: Cass_monobl-MT

OGGETTO:

MONOBLOCCO DELTA I

Monoblocco D1 – Spalle e guide per Avvolgibile in PVC

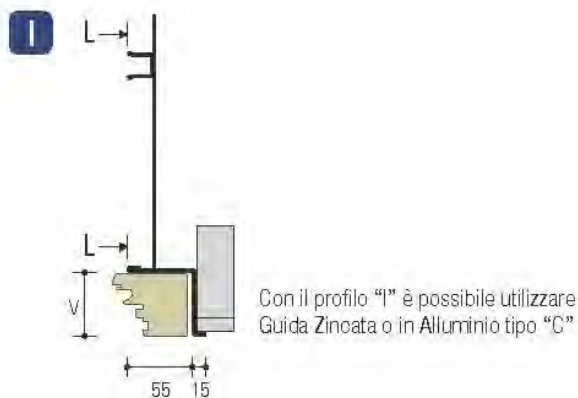

Guide in alluminio con spazzolini

C

Per profilo "I"

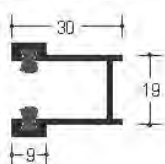

Profilo avvolgibili in PVC



Normale (Kg. 4,5)
Pesante (Kg. 5,5)

N.B.:
Le avvolgibili
vanno montate
nel cassonetto
in azienda

Monoblocco D3 – Spalle e guide per Avvolgibile in Alluminio

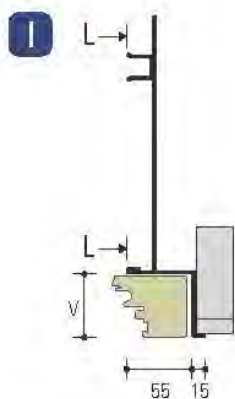

Guide in alluminio con spazzolini

C

Per profilo "I"

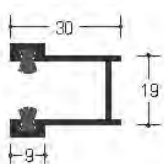

Profilo avvolgibili in ALLUMINIO

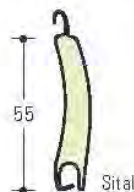

N.B.:
Le avvolgibili
vanno montate
nel cassonetto
in azienda

 italian windows design	Data: 01.12.2012	Profilo:	CASSONETTI MONOBLOCCO	Dis: 7
	Rev: 00 Data: *			File: Cass_monobl-MT
	Scala: NON in SCALA			

MONOBLOCCO DELTA L

Monoblocco - predisposizione sulla muratura

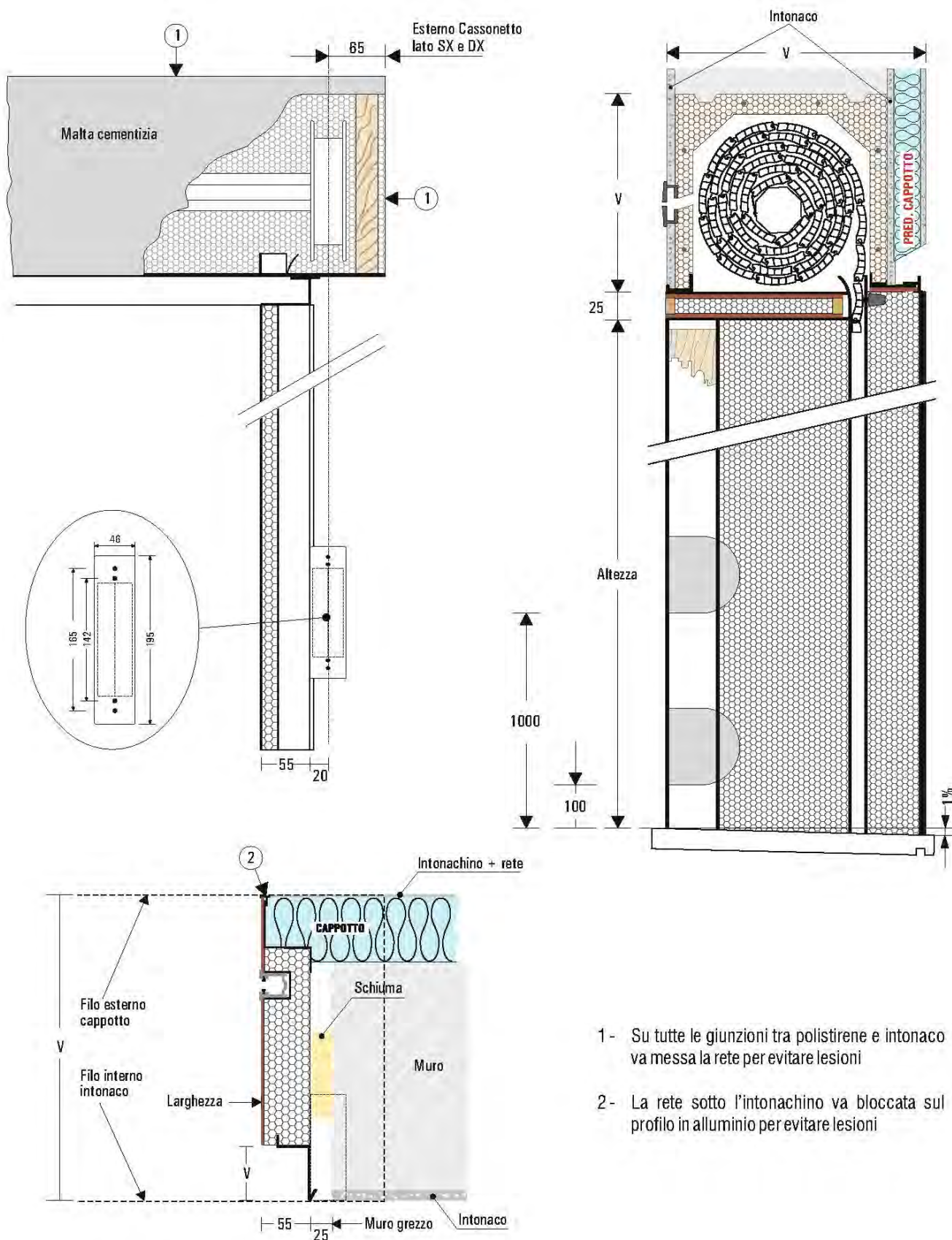

- 1- Su tutte le giunzioni tra polistirene e intonaco va messa la rete per evitare lesioni
- 2- La rete sotto l'intonachino va bloccata sul profilo in alluminio per evitare lesioni

N.B.: con motore, ingombro minimo, esterno cassonetto dalla luce 100mm per lato (è sempre da specificare altrimenti è standard)

 <p>italian windows design</p>	Data: 01.12.2012	Profilo:	Dis: 8
	Rev: 00	Data: *	
	Scala: NON in SCALA		

OGGETTO:

MONOBLOCCO DELTA L

Monoblocco con cassetta attaccata al telaio

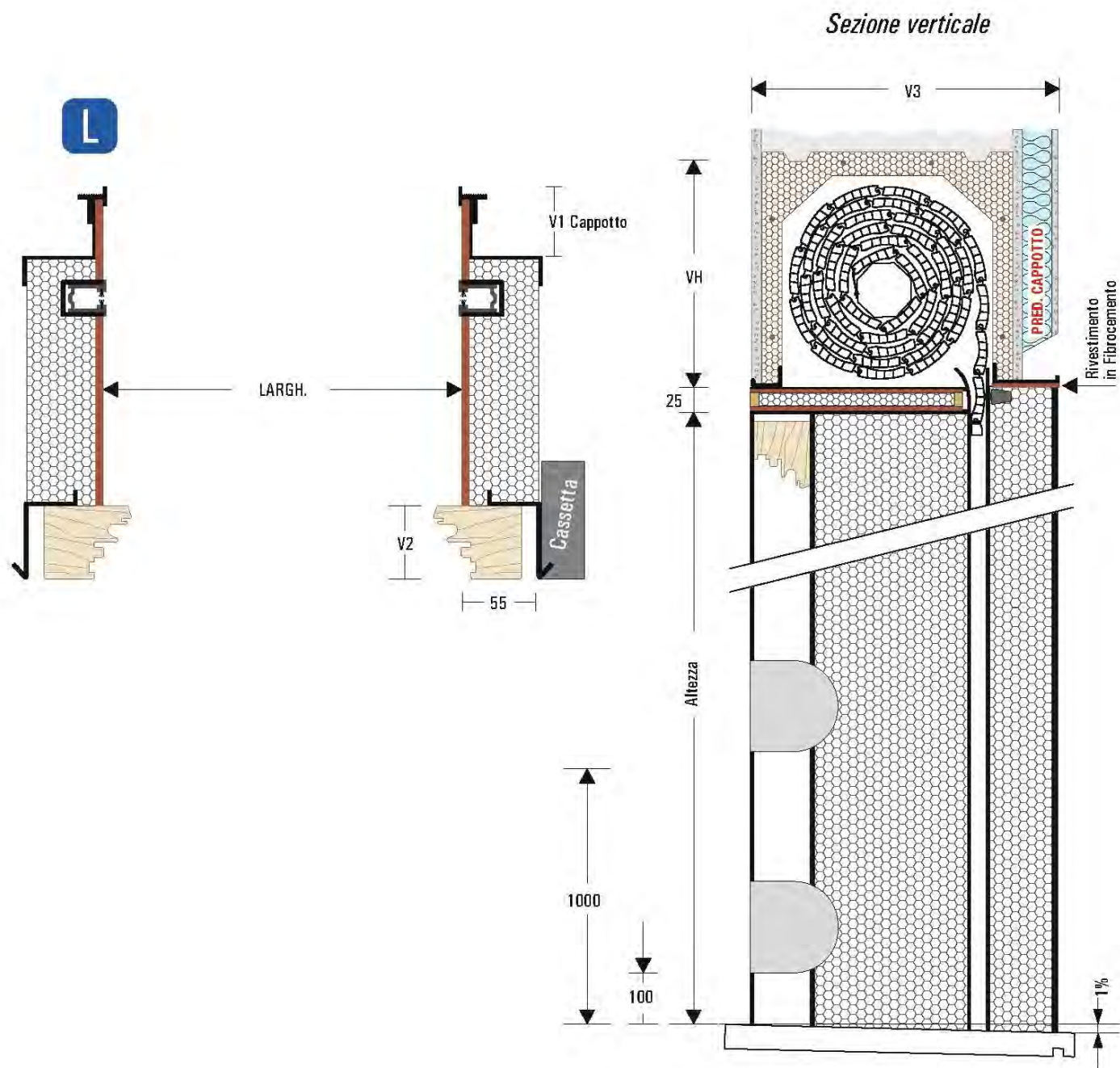

N.B.: Per le quote V1 / V2 / V3 / VH specificare misura

 italian windows design	Data: 01.12.2012	Profilo:	Dis: 9
	Rev: 00 Data: *	CASSONETTI MONOBLOCCO	
	Scala: NON in SCALA		File: Cass_monobl-MT

OGGETTO:

MONOBLOCCO DELTA L

Monoblocco con cassetta distaccata dal telaio

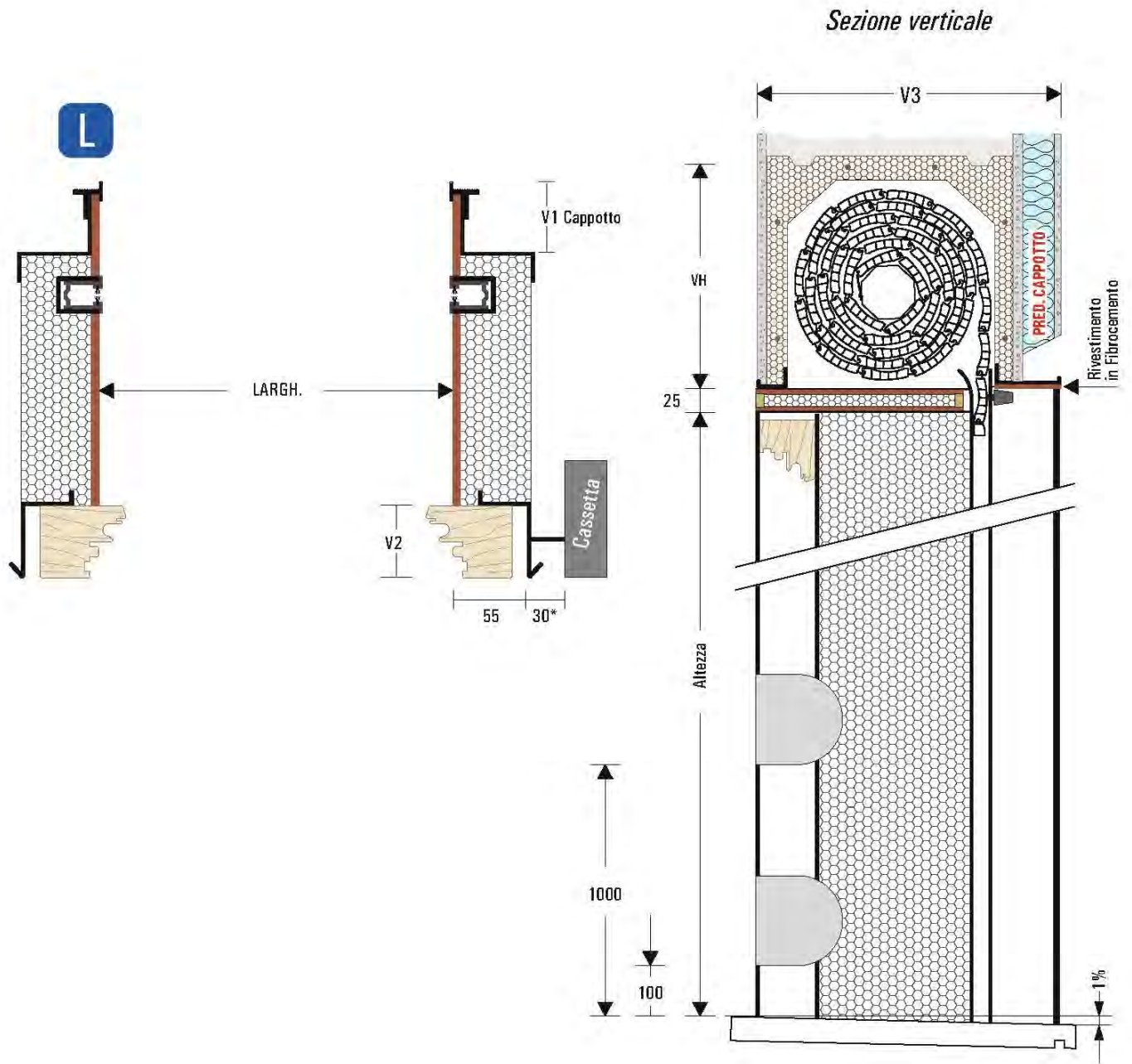

N.B.: Per le quote V1 / V2 / V3 / VH specificare misura

 italian windows design	Data: 01.12.2012	Profilo: CASSONETTI MONOBLOCCO	Dis: 10
	Rev: 00 Data: *		File: Cass_monobl-MT
	Scala: NON in SCALA		

OGGETTO:

MONOBLOCCO DELTA L

Monoblocco D4 – Spalle e guide per Avvolgibile in PVC

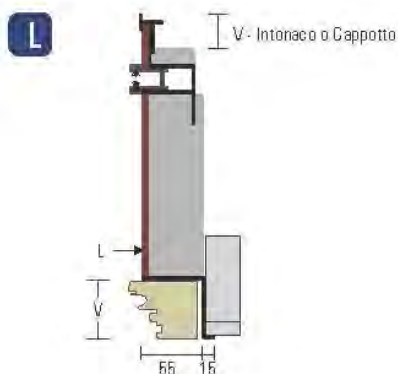

Guide in alluminio con spazzolini

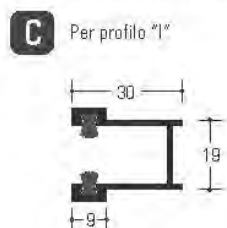

Profilo avvolgibili in PVC



N.B.:
Le avvolgibili
vanno montate
nel cassonetto
in azienda

Monoblocco D6 – Spalle e guide per Avvolgibile in Alluminio

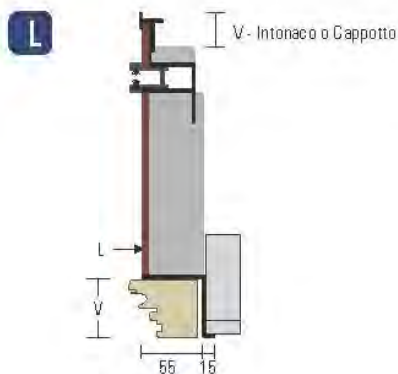

Guide in alluminio con spazzolini

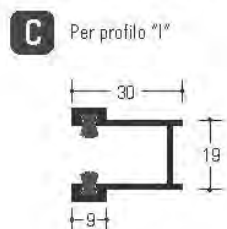

Profilo avvolgibili in ALLUMINIO



N.B.:
Le avvolgibili
vanno montate
nel cassonetto
in azienda

 italian windows design	Data: 01.12.2012	Profilo:	CASSONETTI MONOBLOCCO	Dis: 11
	Rev: 00 Data: *			File: Cass_monobl-MT
	Scala: NON in SCALA			

OGGETTO:

MONOBLOCCO GAMMA

Monoblocco con cassetta attaccata al telaio - predisposizione sulla muratura

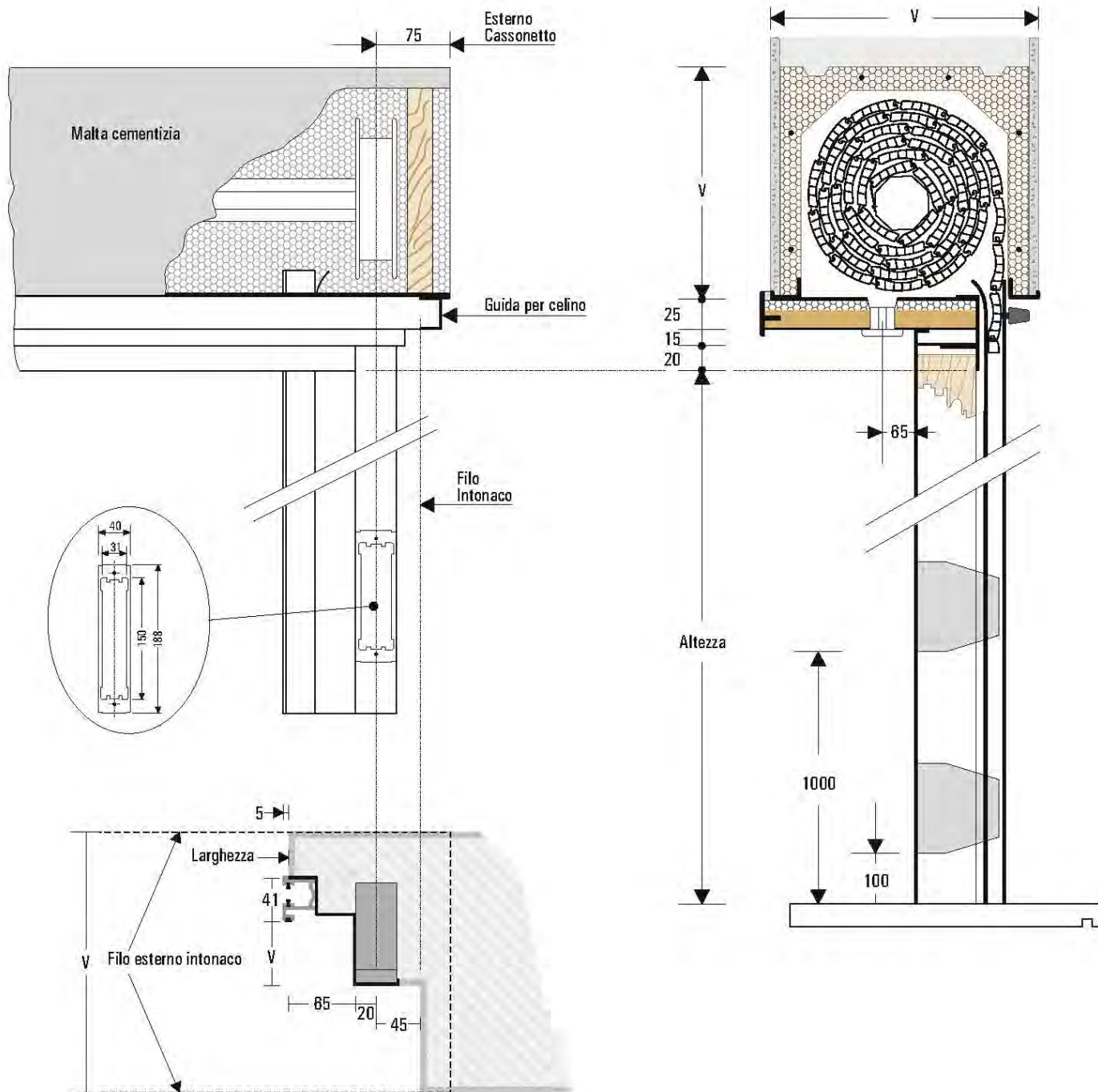

N.B.: con motore, ingombro minimo, esterno cassonetto dalla luce 100mm per lato (è sempre da specificare posizione guida-celino che corrisponde al filo intonaco)

 italian windows design	Data: 01.12.2012	Profilo:	CASSONETTI MONOBLOCCO	Dis: 12
	Rev: 00	Data: *		File: Cass_monobl-MT
	Scala: NON in SCALA			

MONOBLOCCO GAMMA

Monoblocco con cassetta distaccata al telaio - predisposizione sulla muratura

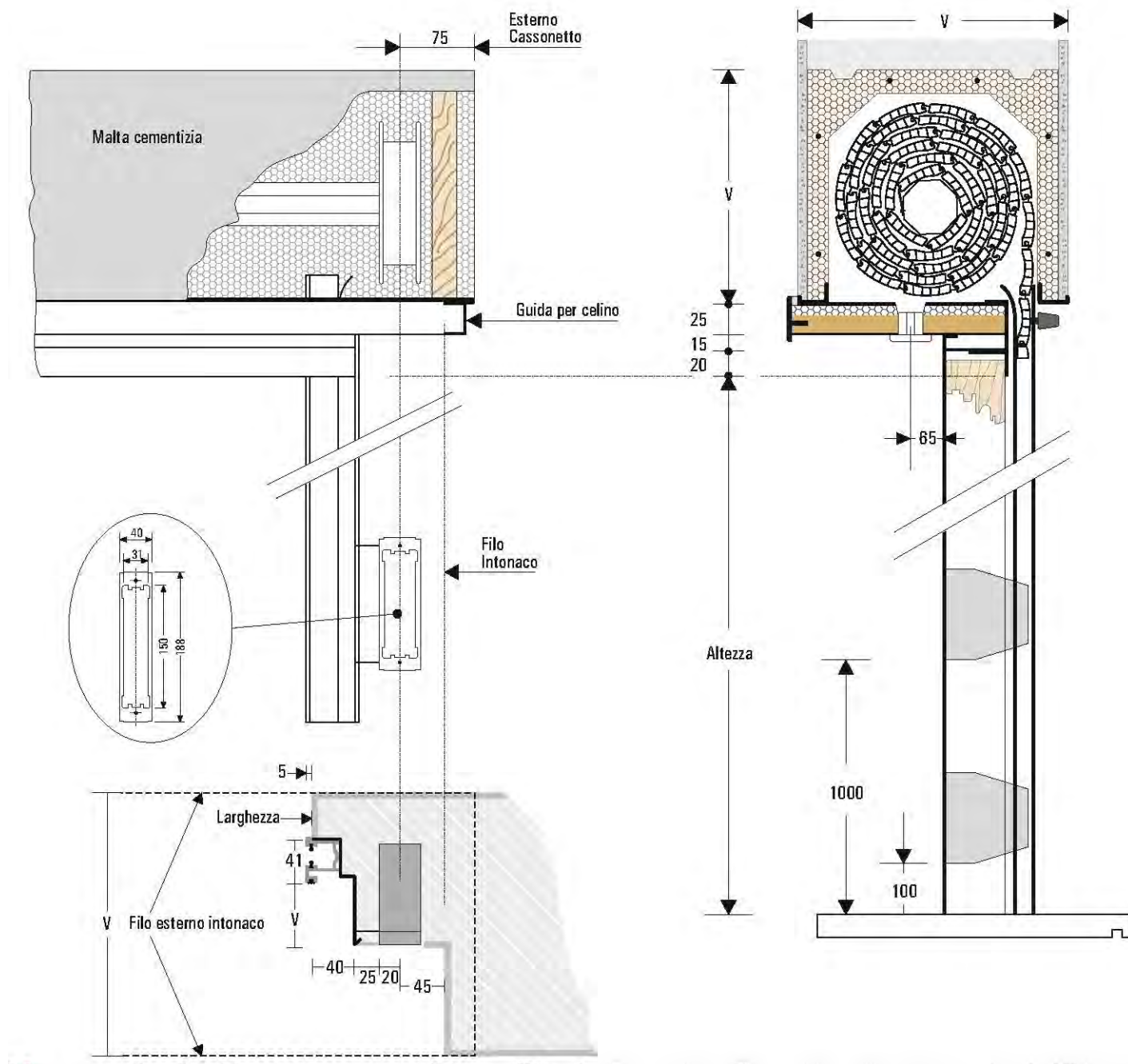

N.B.: con motore, ingombro minimo, esterno cassonetto dalla luce 100mm per lato (è sempre da specificare posizione guida-celino che corrisponde al filo intonaco)

	Data: 01.12.2012	Profilo:	CASSONETTI MONOBLOCCO	Dis: 13
	Rev: 00	Data: *		File: Cass_monobl-MT
	Scala: NON in SCALA			

OGGETTO:

MONOBLOCCO GAMMA

Sezione Monoblocco Cassonetto in MDF nobilitato

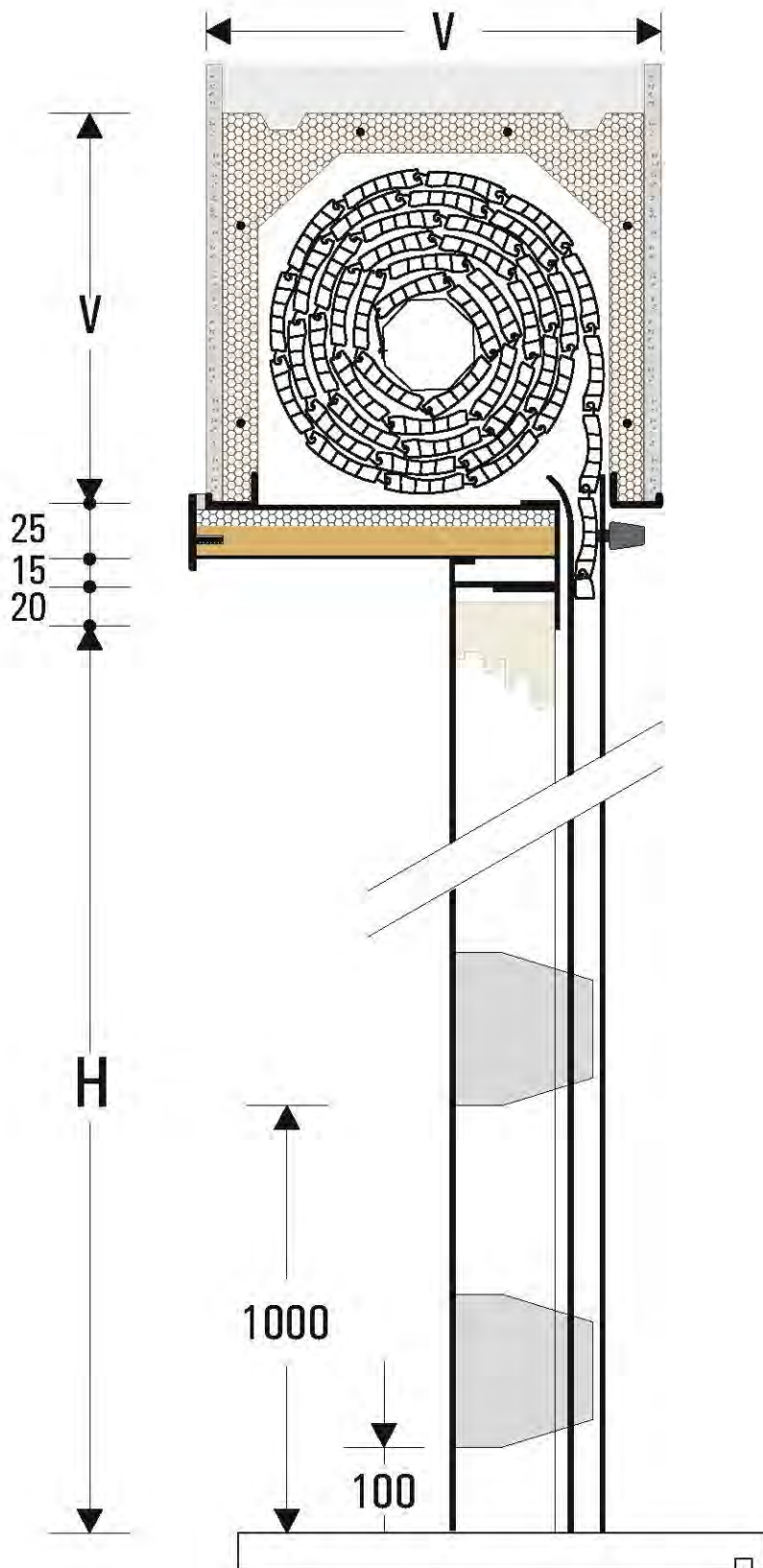

 italian windows design	Data: 01.12.2012	Profilo:	Dis: 14
	Rev: 00 Data: *	CASSONETTI MONOBLOCCO	
	Scala: NON in SCALA		File: Cass_monobl-MT

OGGETTO:

MONOBLOCCO GAMMA

Monoblocco G1 – Spalle e guide per Avvolgibile in PVC

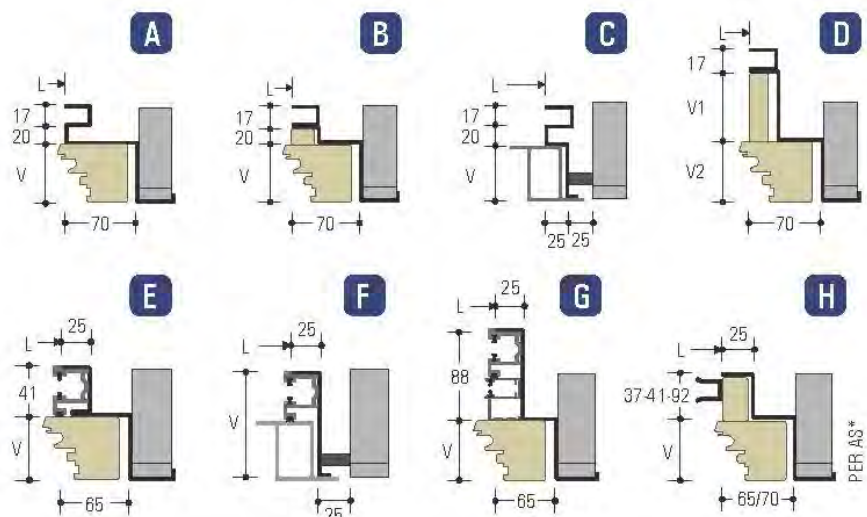

Guide in alluminio con spazzolini

Profilo avvolgibili in PVC

A Per profili E - F - G

B Per profilo D

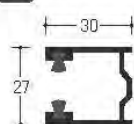
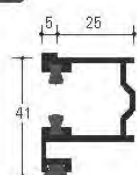

Normale (Kg. 4,5)
Pesante (Kg. 5,5)

Monoblocco G3 – Spalle e guide per Avvolgibile in Alluminio

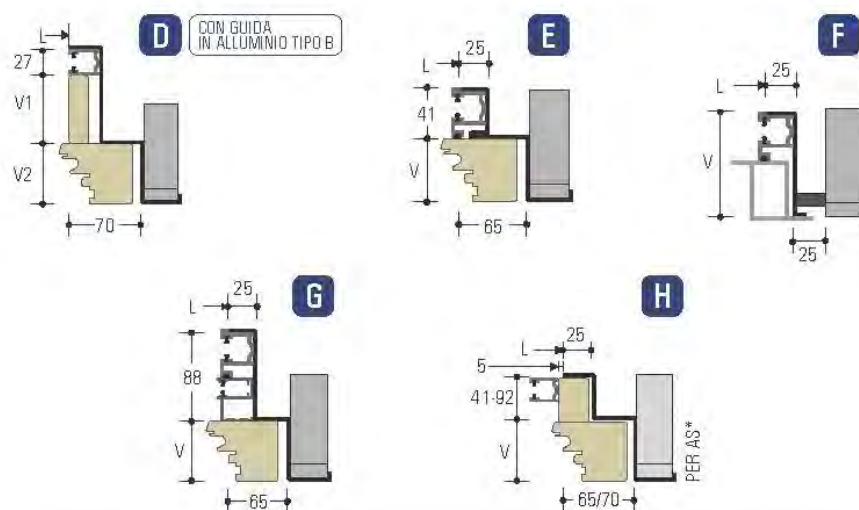

Guide in alluminio con spazzolini

Profilo avvolgibili in ALLUMINIO

A Per profili E - F - G

B Per profilo D

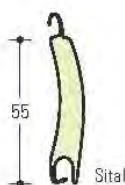
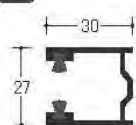
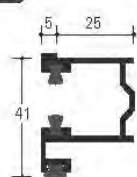

	Data: 01.12.2012	Profilo:	Dis: 15
	Rev: 00 Data: *	CASSONETTI MONOBLOCCO	
	Scala: NON in SCALA		File: Cass_monobl-MT

CASSONETTI

Copriavvolgibile

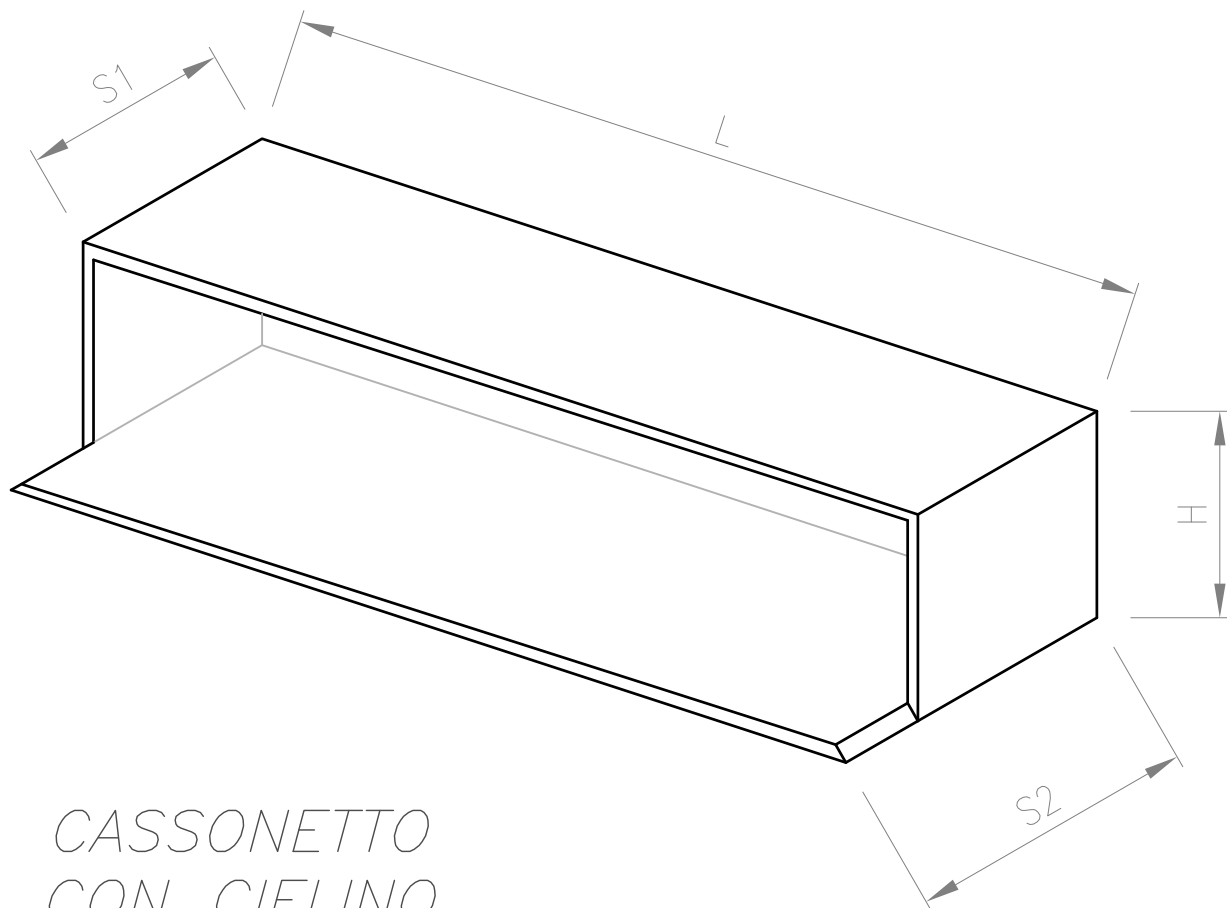

*CASSONETTO
CON CIELINO
SOLIDALE*

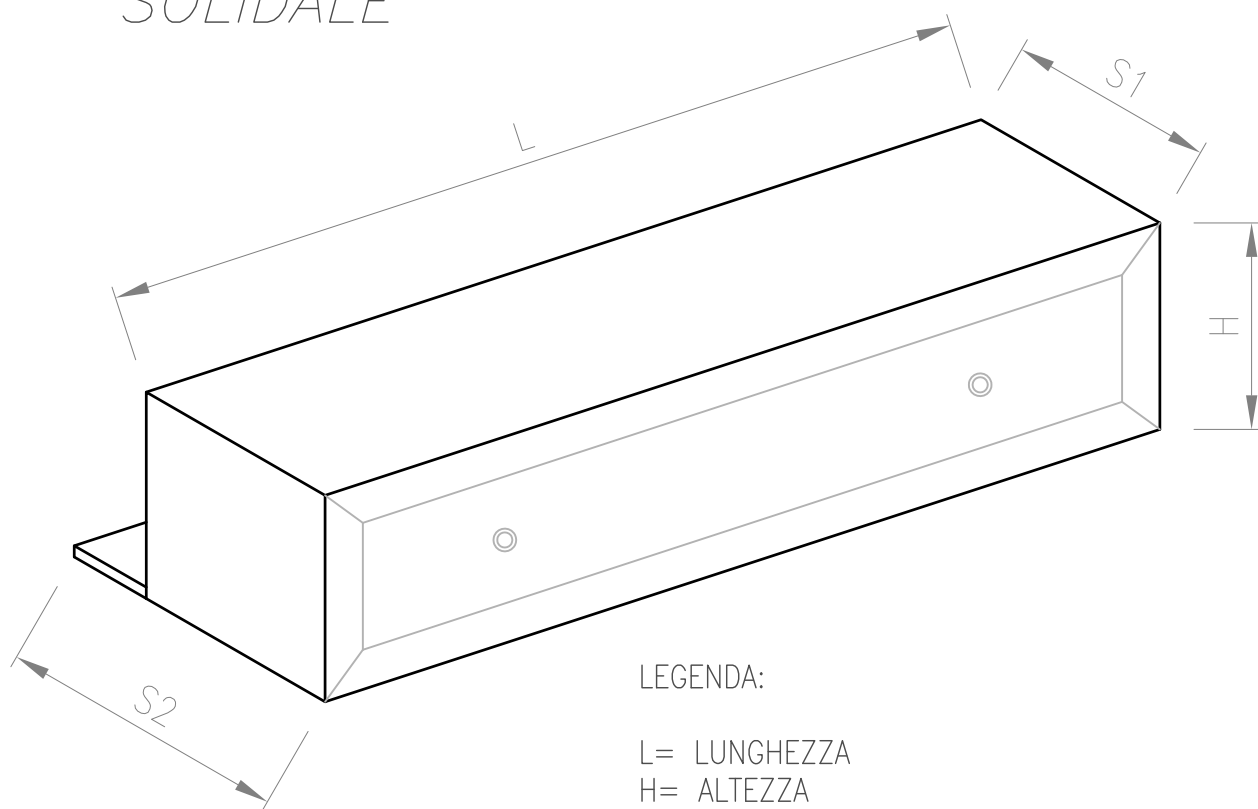

LEGENDA:

L= LUNGHEZZA

H= ALTEZZA

S1= FIANCO

S2= SOTTOGOLA (CELINO SOLIDALE)

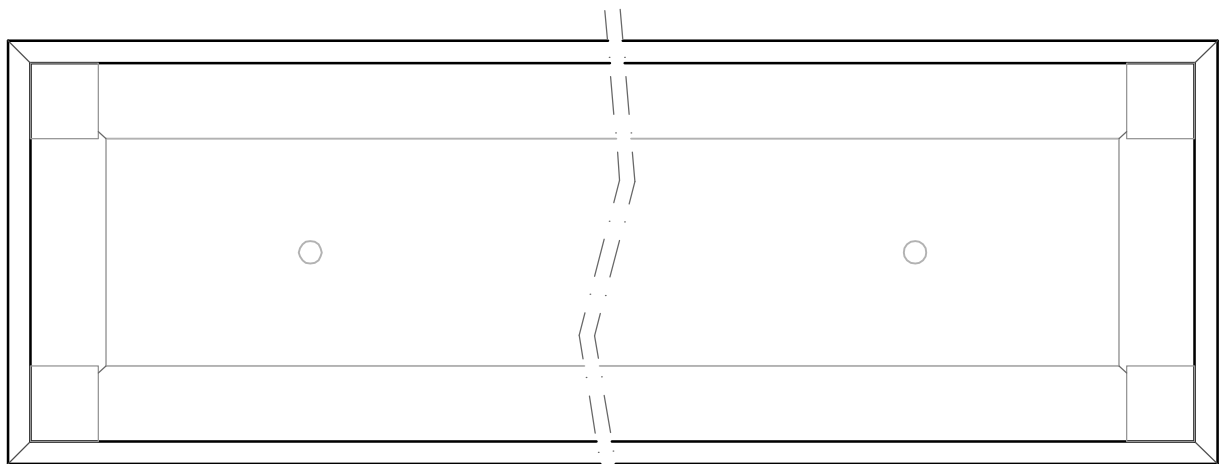
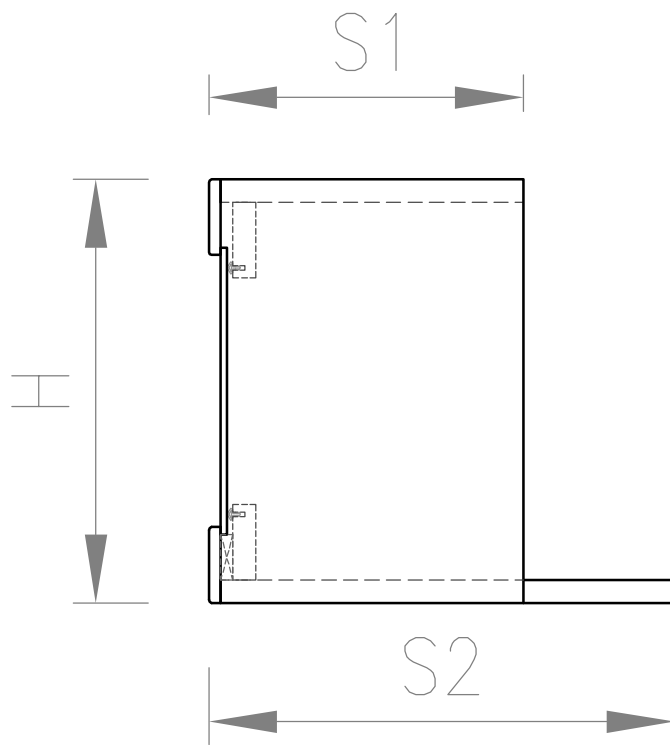

VISTA INTERNA CASSONETTO

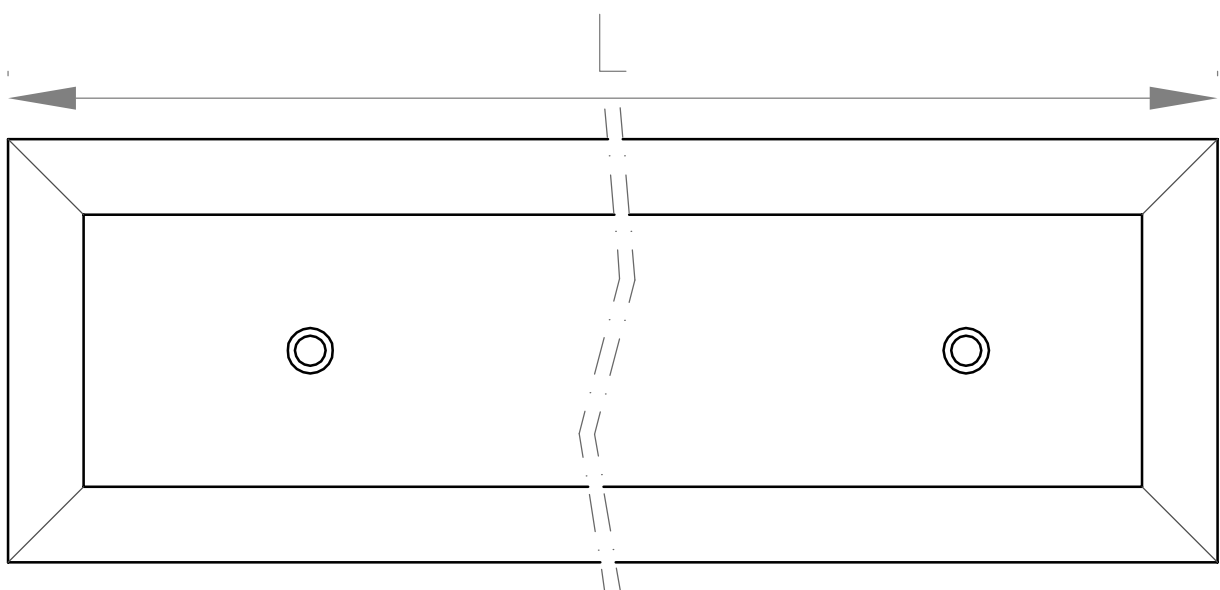

VISTA FRONTALE

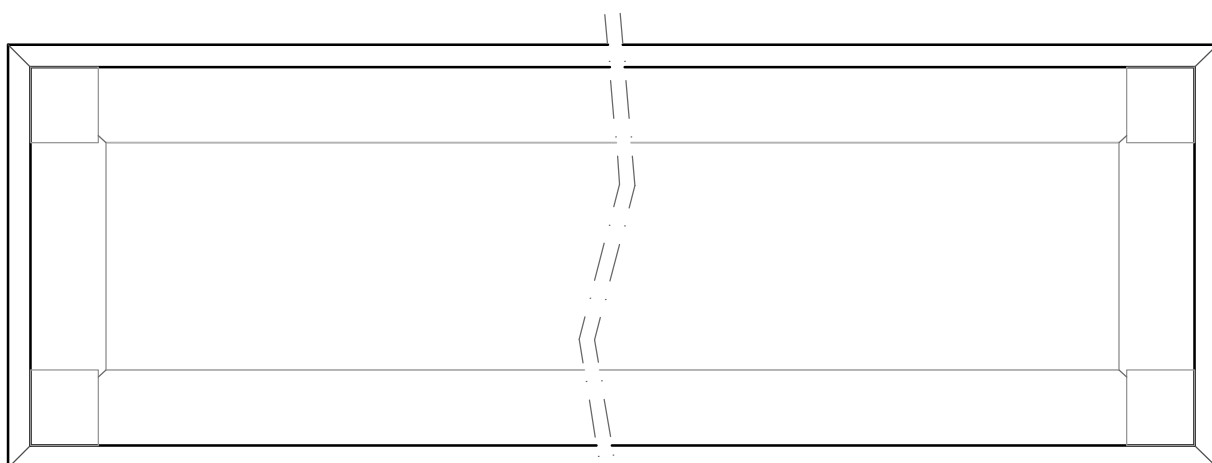
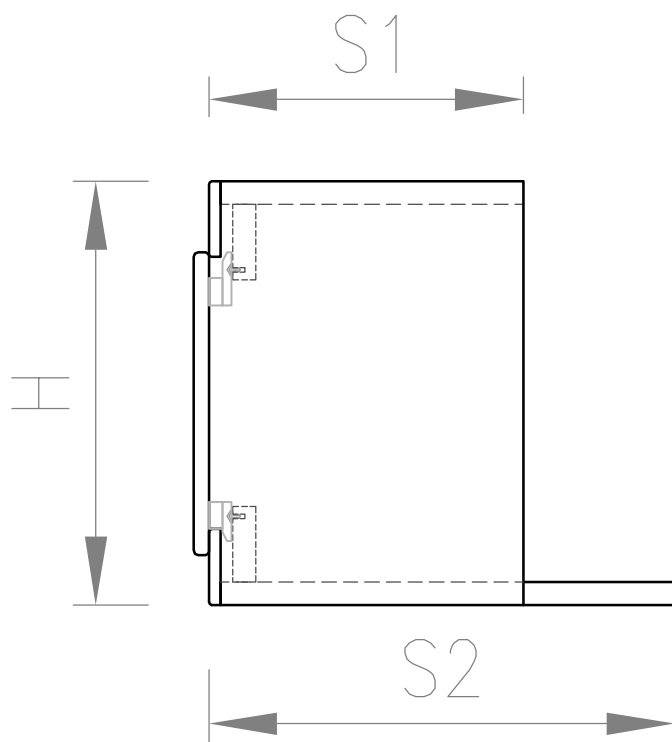

VISTA INTERNA CASSONETTO

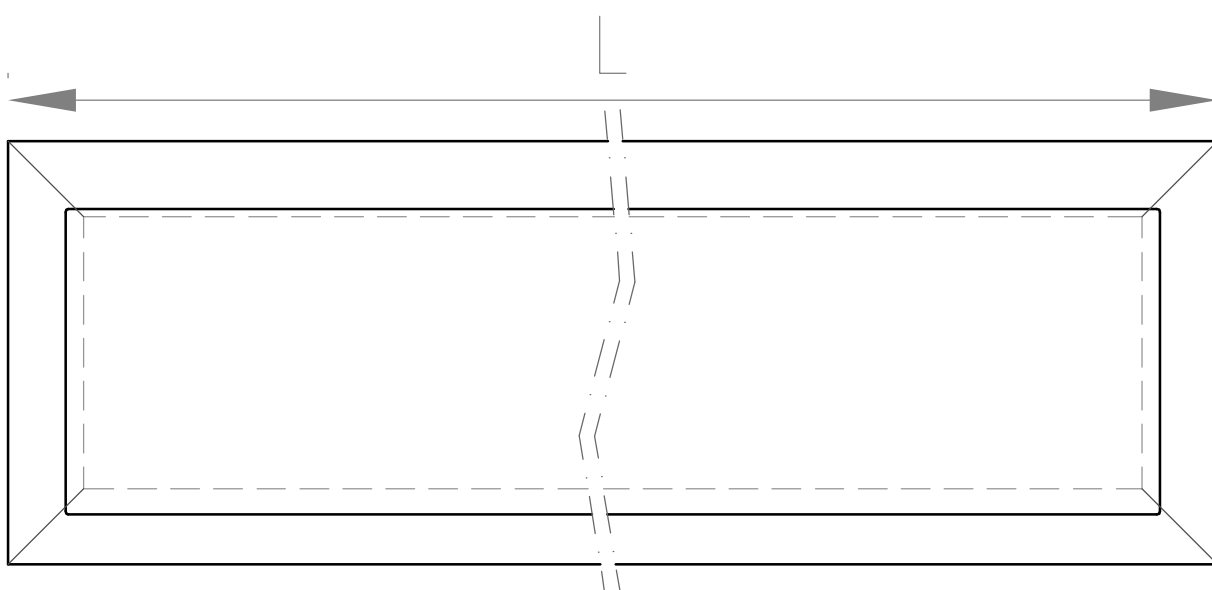

VISTA FRONTALE

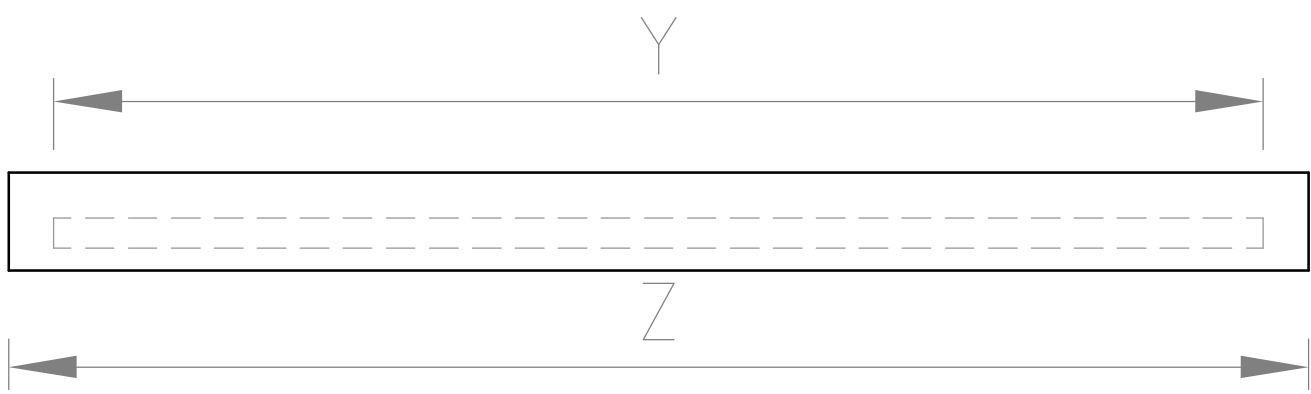
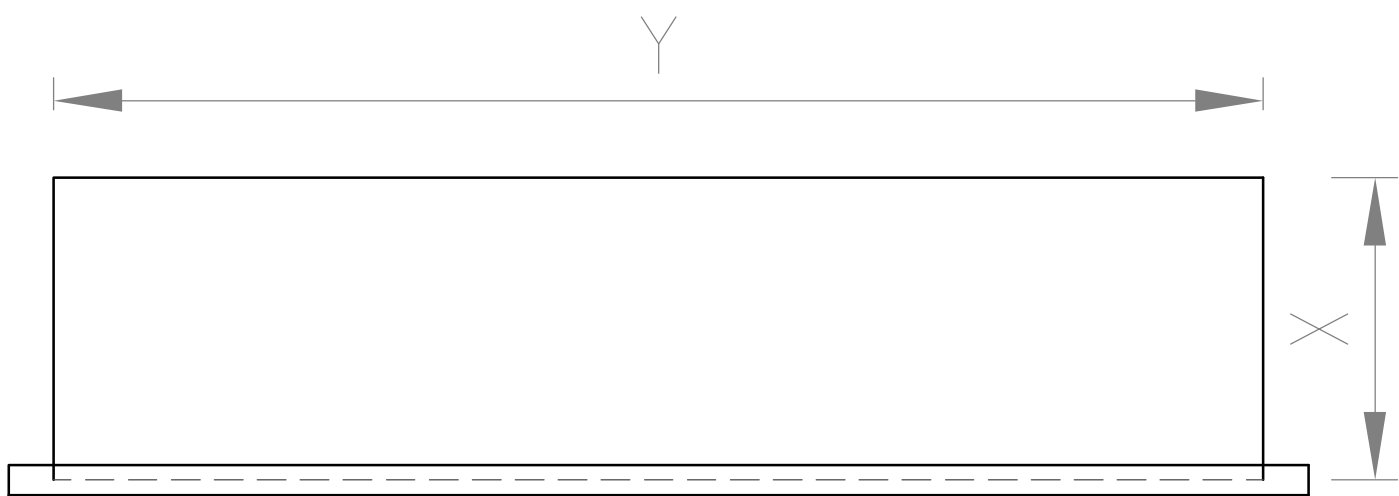
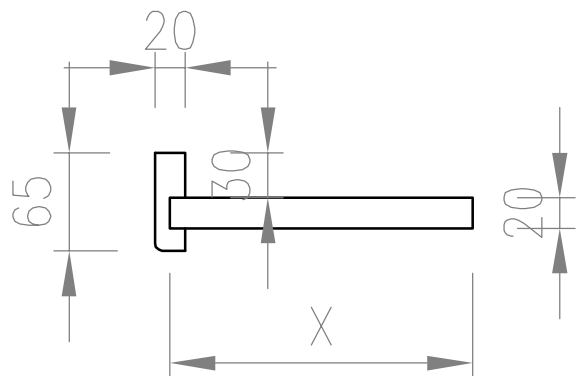

Modello GN

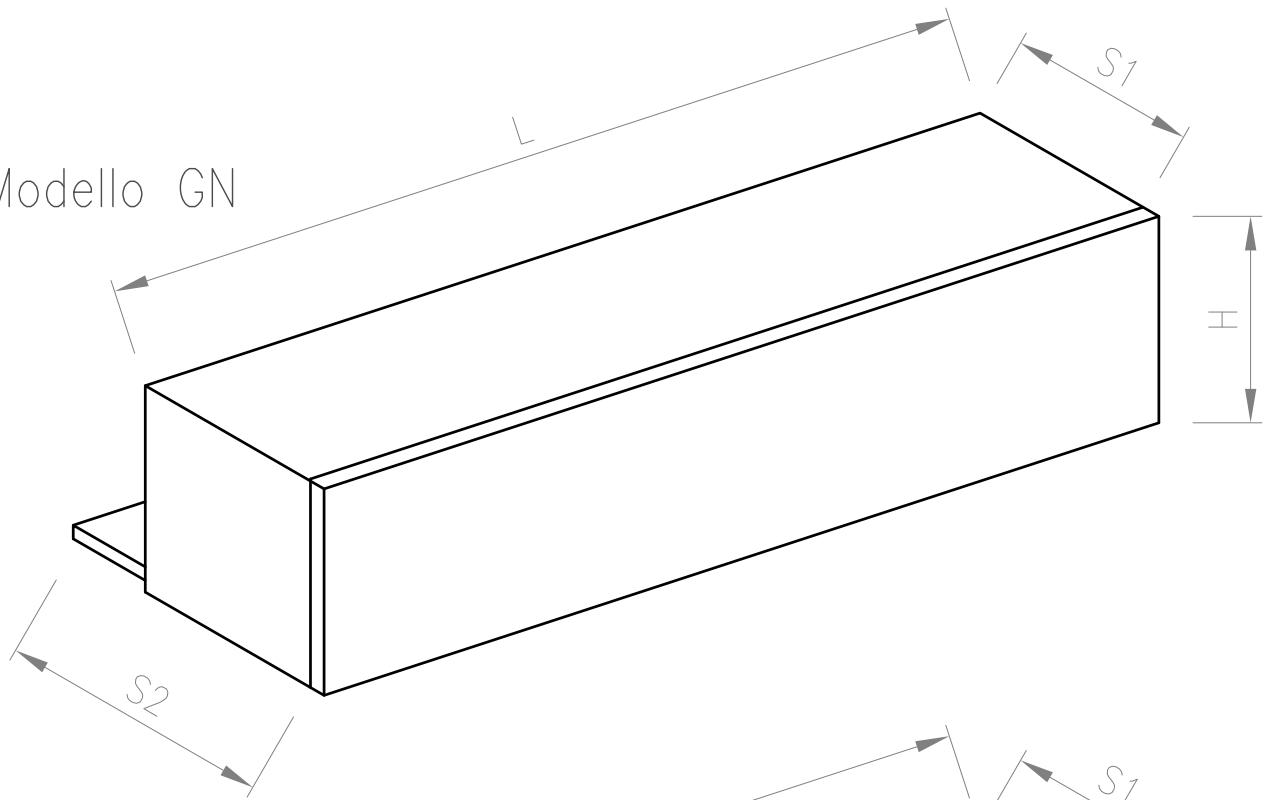

Modello GS

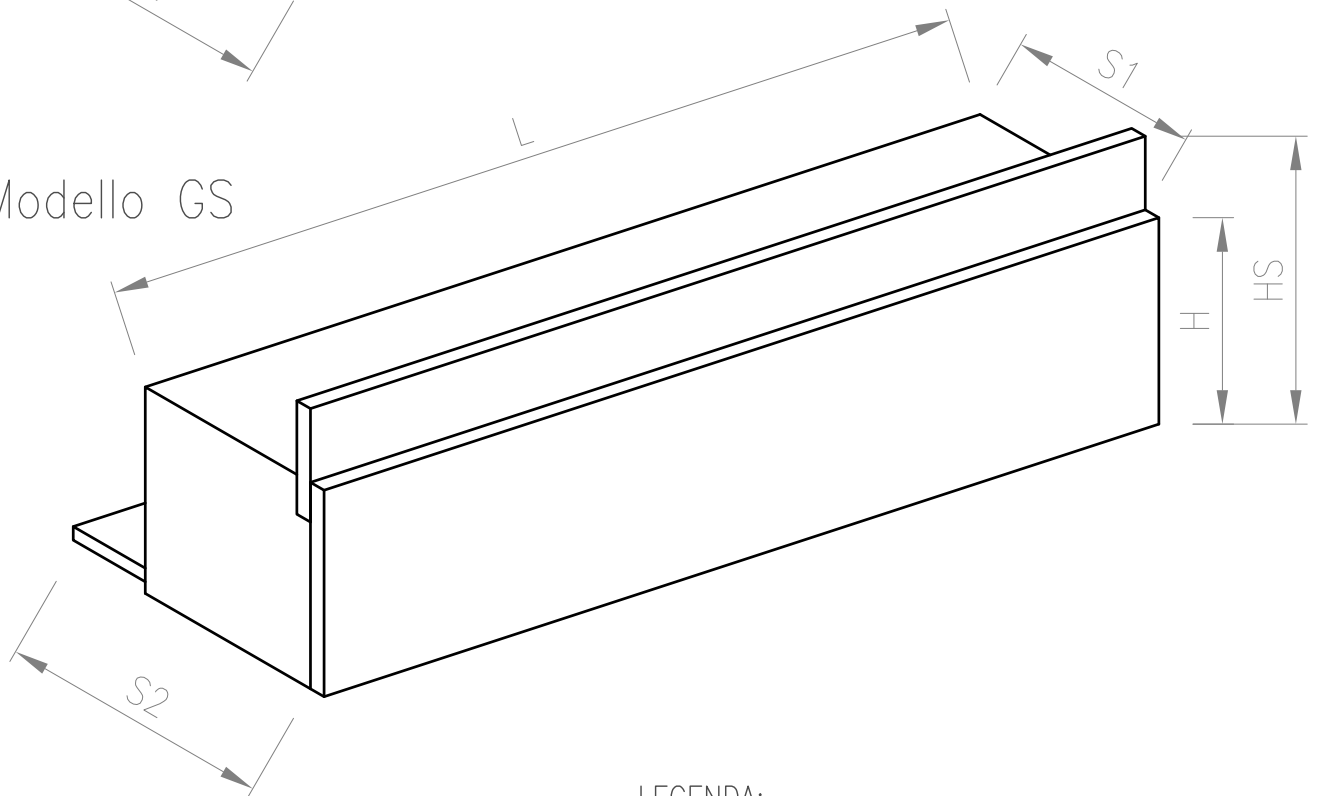

LEGENDA:

- L= LUNGHEZZA
- H= ALTEZZA
- HS= ALTEZZA A SOFFITTO
- S1= FIANCO
- S2= SOTTOGOLA (CELINO SOLIDALE)

Modello GN

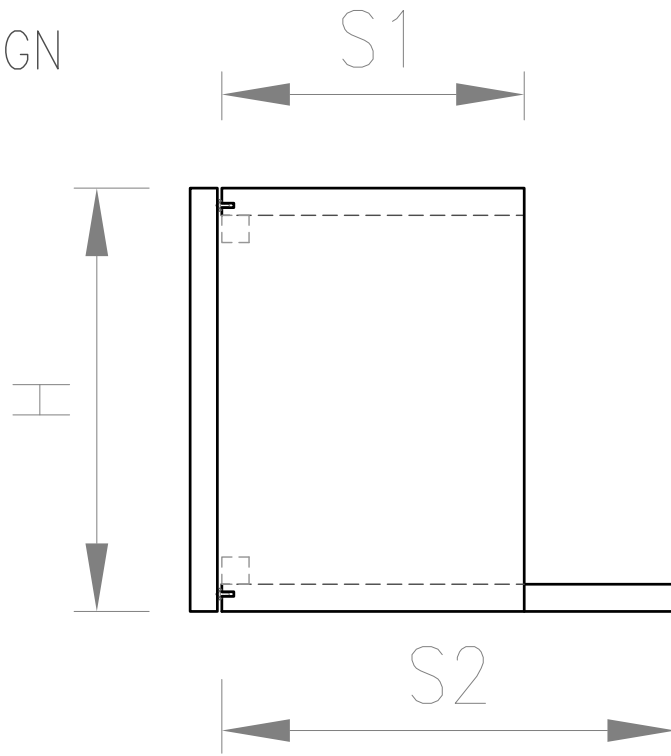

Modello GS

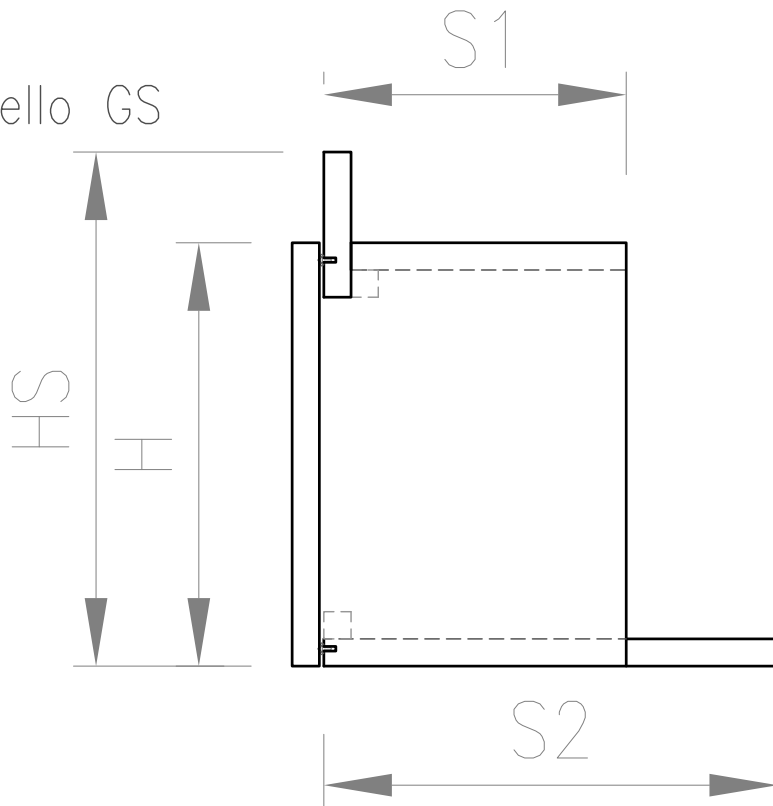

PORTE BLINDATE

SEZIONE VERTICALE

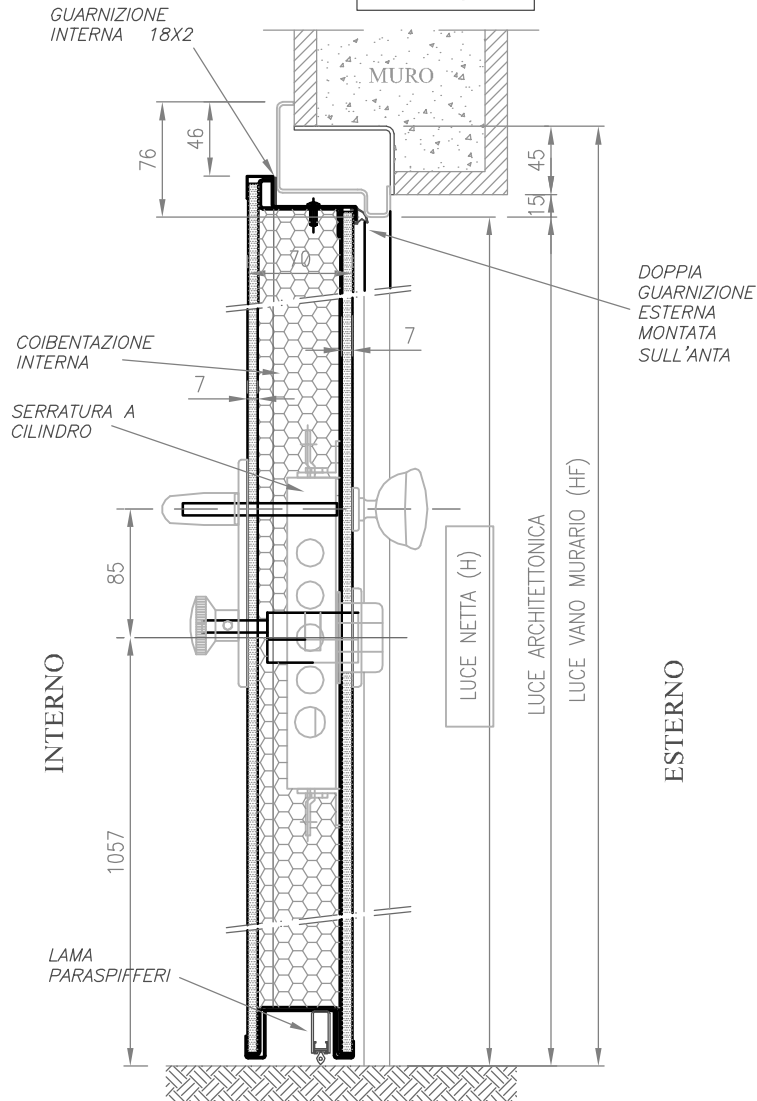

— ESEMPI DI MISURAZIONI —

LUCE NETTA L*H	VANO MURARIO LF	HF
800*2000	920	2060
800*2100	920	2160
850*2000	970	2060
850*2100	970	2160
900*2000	1020	2060
900*2100	1020	2160

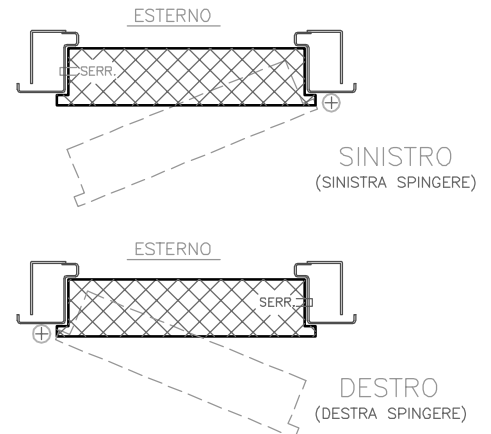

N.B. PER ORDINI INDICARE SEMPRE LE MISURE DI LUCE NETTA PASSAGGIO

SEZIONE ORIZZONTALE

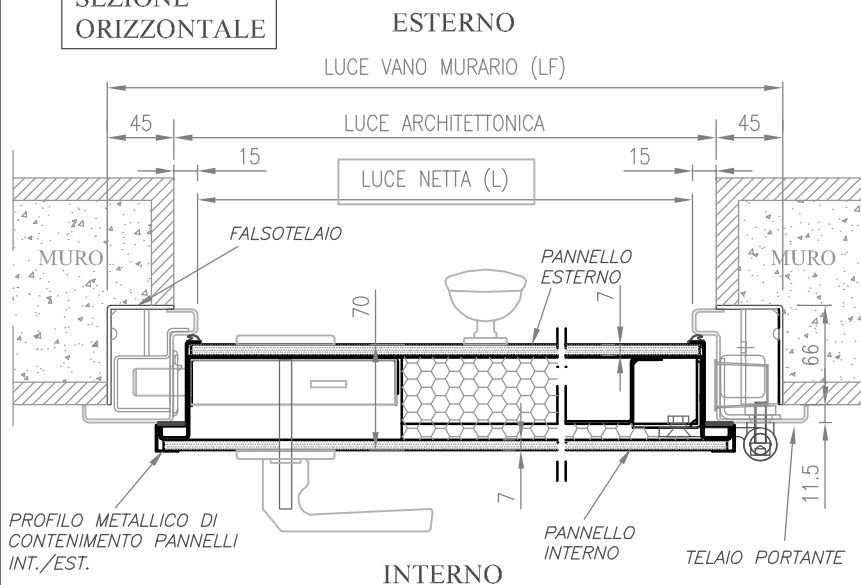

MONTAGGIO STANDARD

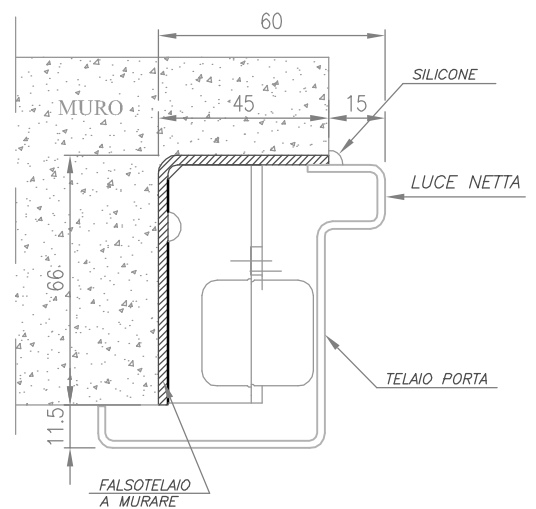

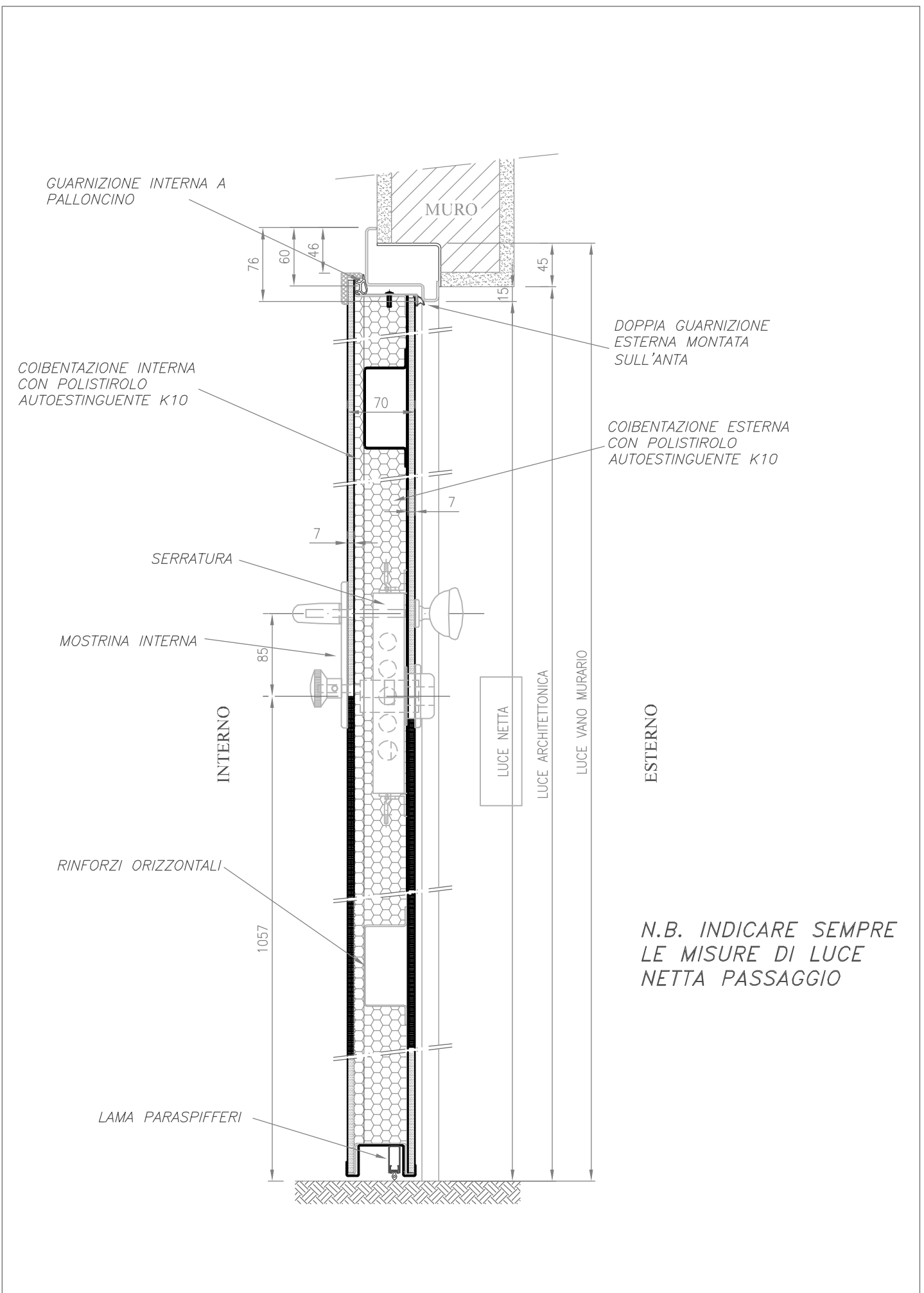

**N.B. INDICARE SEMPRE
LE MISURE DI LUCE
NETTA PASSAGGIO**

	Data: 01.08.2013	Profilo: PORTE BLINDATE IN.tra - EX.edra	Pagina: 2
	Rev.: 00 Data: *	Oggetto:	File: P_Blind-MT
	Scala: 1:10	SEZIONE VERTICALE CON BORDO IN LEGNO	

ESTERNO

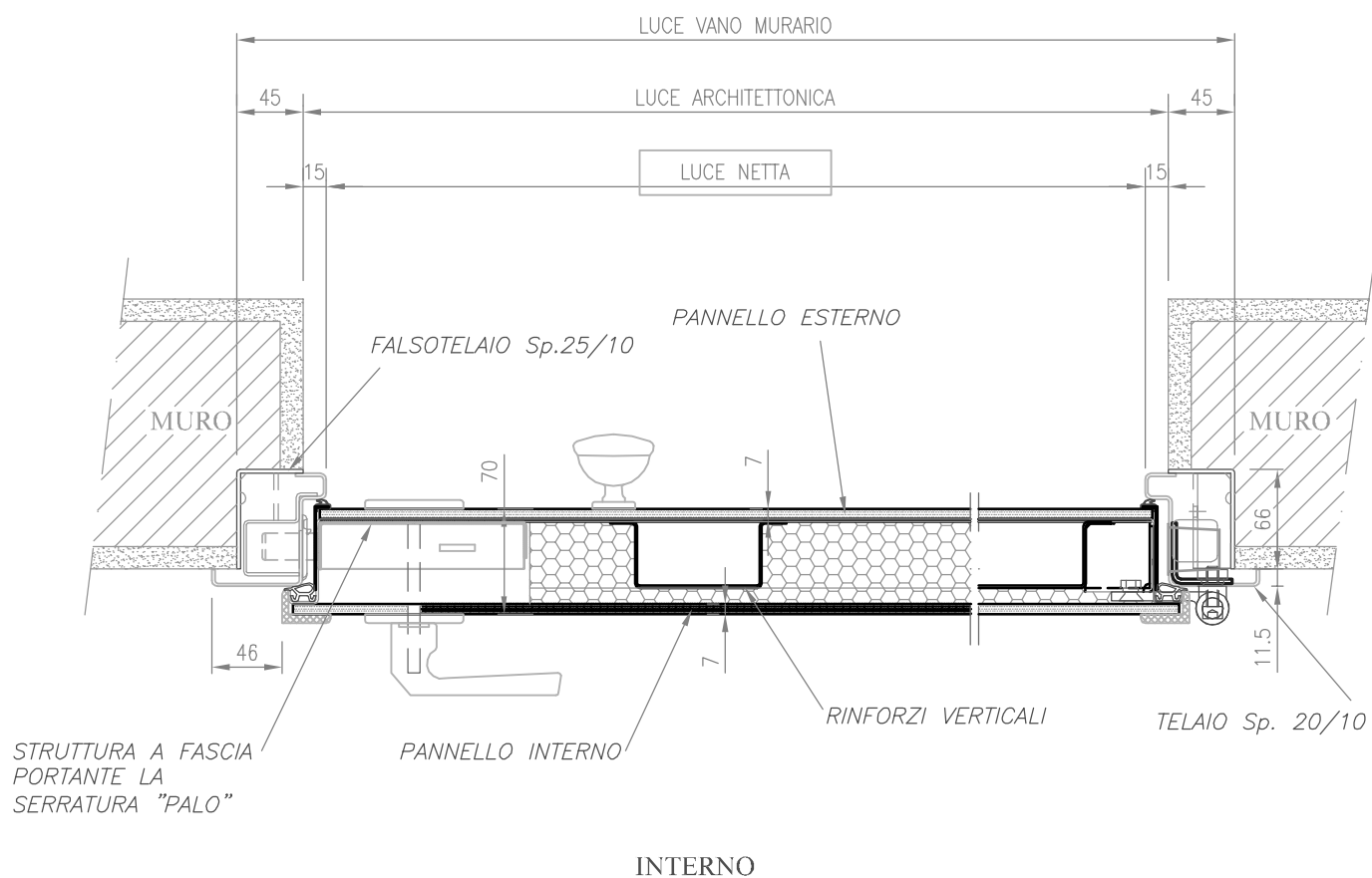

N.B. INDICARE SEMPRE
LE MISURE DI LUCE
NETTA PASSAGGIO

MONTAGGIO STANDARD

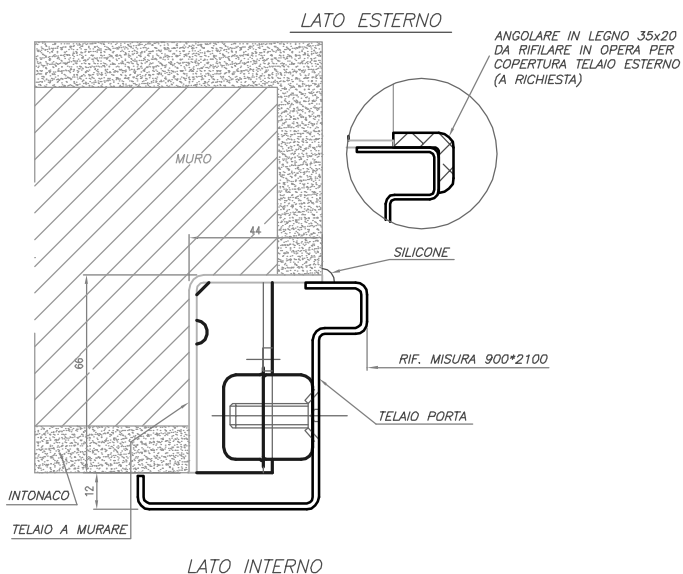

MONTAGGIO IN LUCE

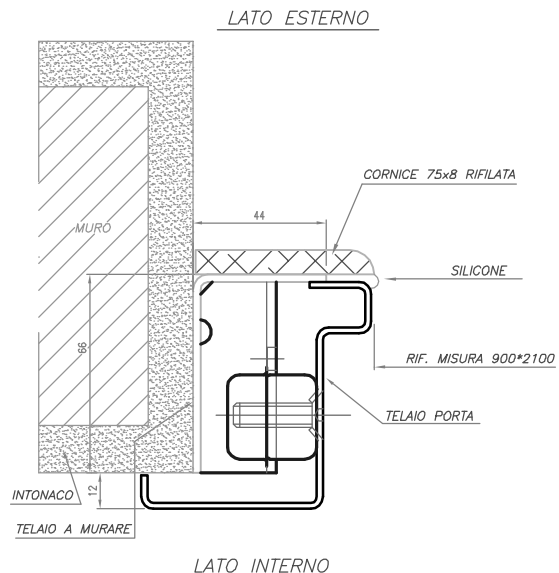

MONTAGGIO CON IMBOTTE IN LEGNO

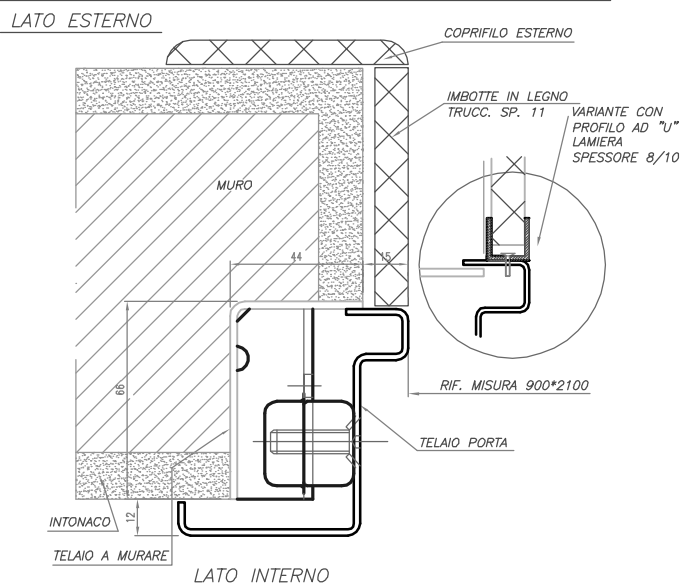

MONTAGGIO CON IMBOTTE IN LEGNO "AD INCASTRO"

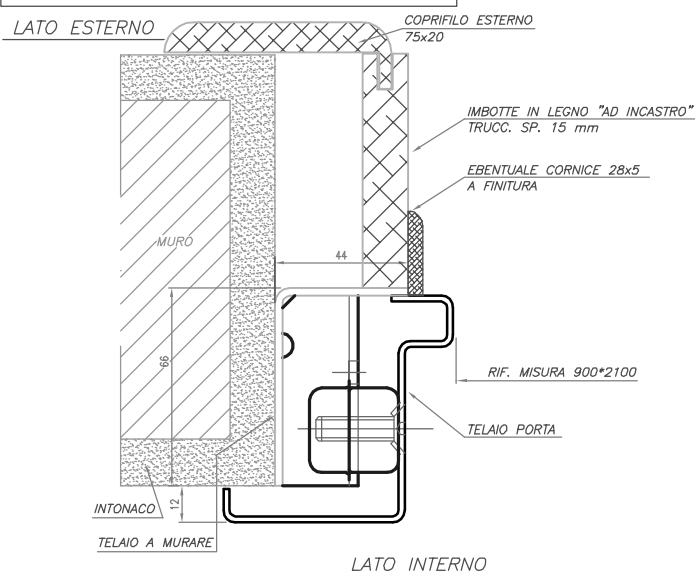

MONTAGGIO CON IMBOTTE IN MARMO

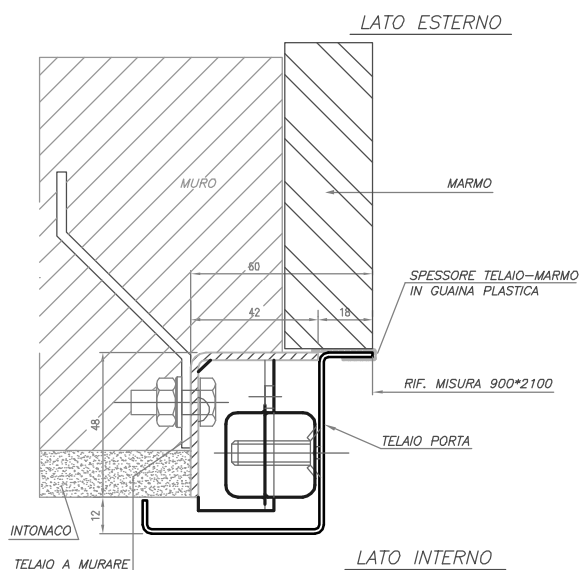

MONTAGGIO A TIRARE

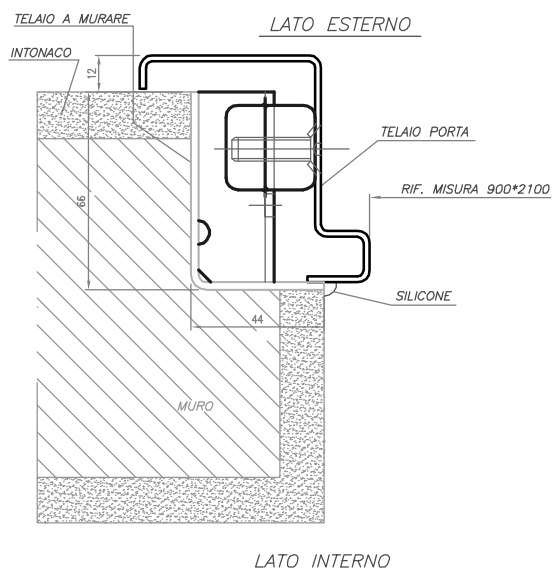

SEZIONE VERTICALE

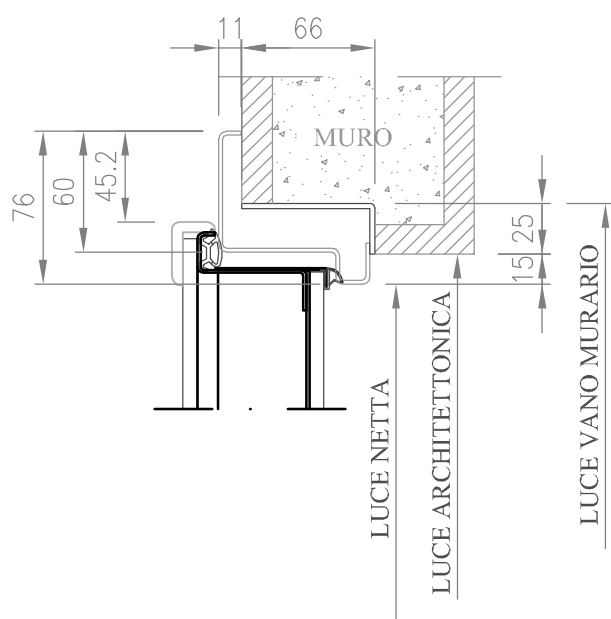

SEZIONE ORIZZONTALE

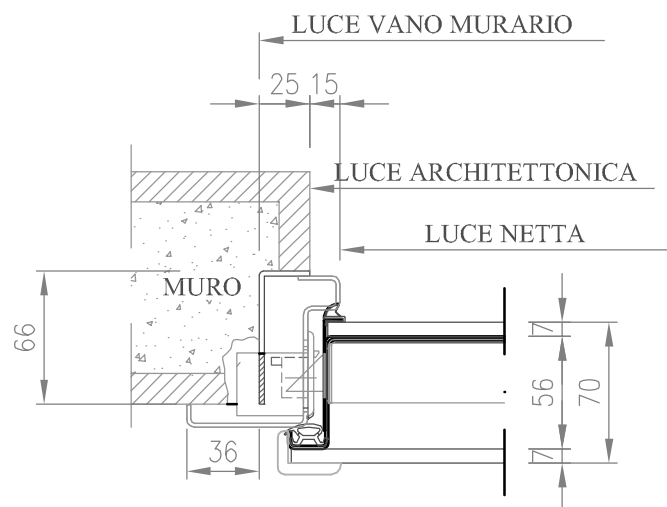

NODO ORIZZONTALE

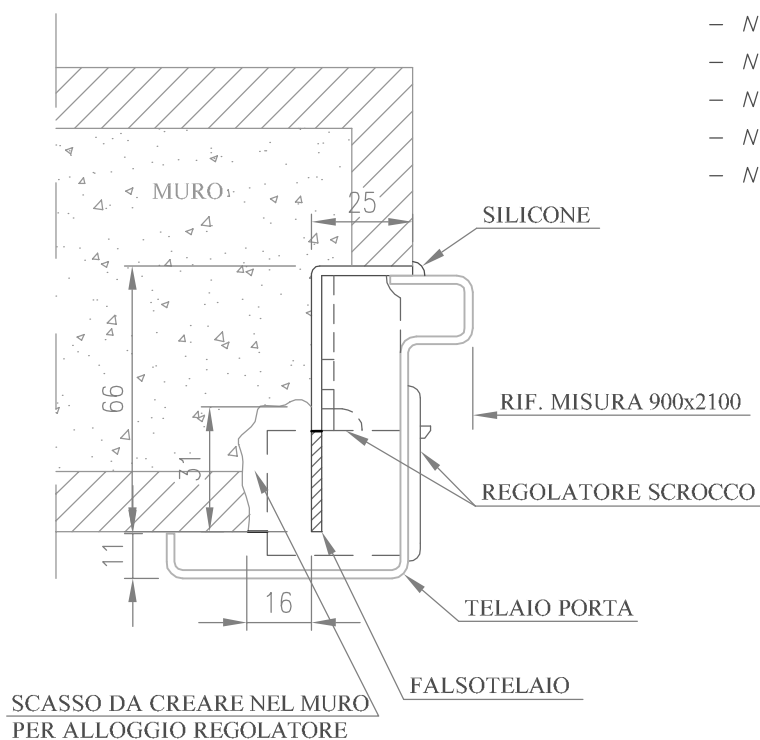

CARETTISTICHE TELAIO SLIM:

- DISPONIBILE SOLO PER MODELLI DOM, DOM.S, E_MOTION.
- FALSOTELAIO SEMPRE MONTATO.
- ORDINABILE SEMPRE E SOLO CON LA PORTA, NO ANTICIPATO.
- NO RISCONTRO ELETTRICO.
- NO FIANCHILUCE E SOPRALUCE.
- NO AD ARCO
- NO TELAIO RIFILATO
- NO CLASSE 4
- NO KIT EXTREME

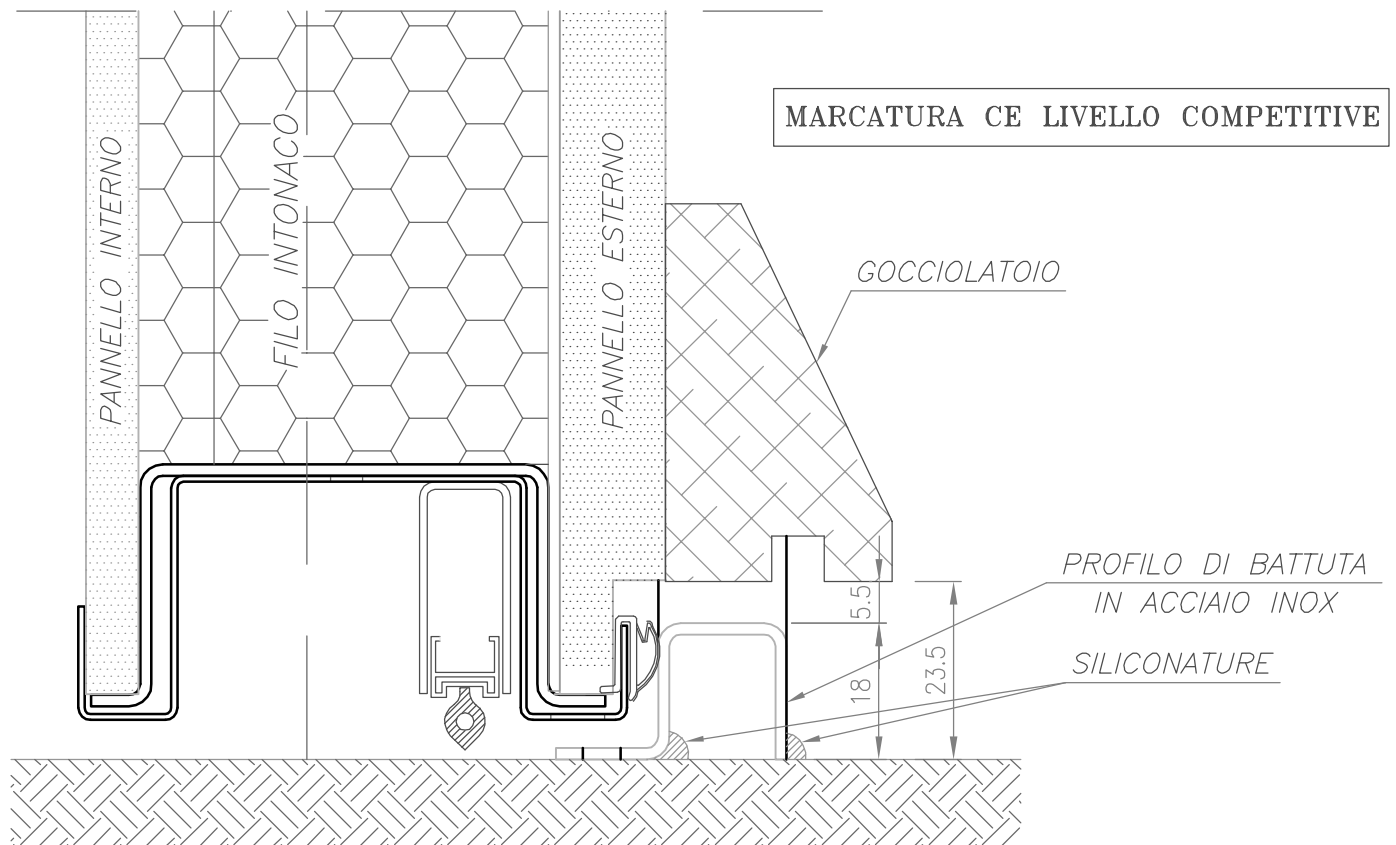
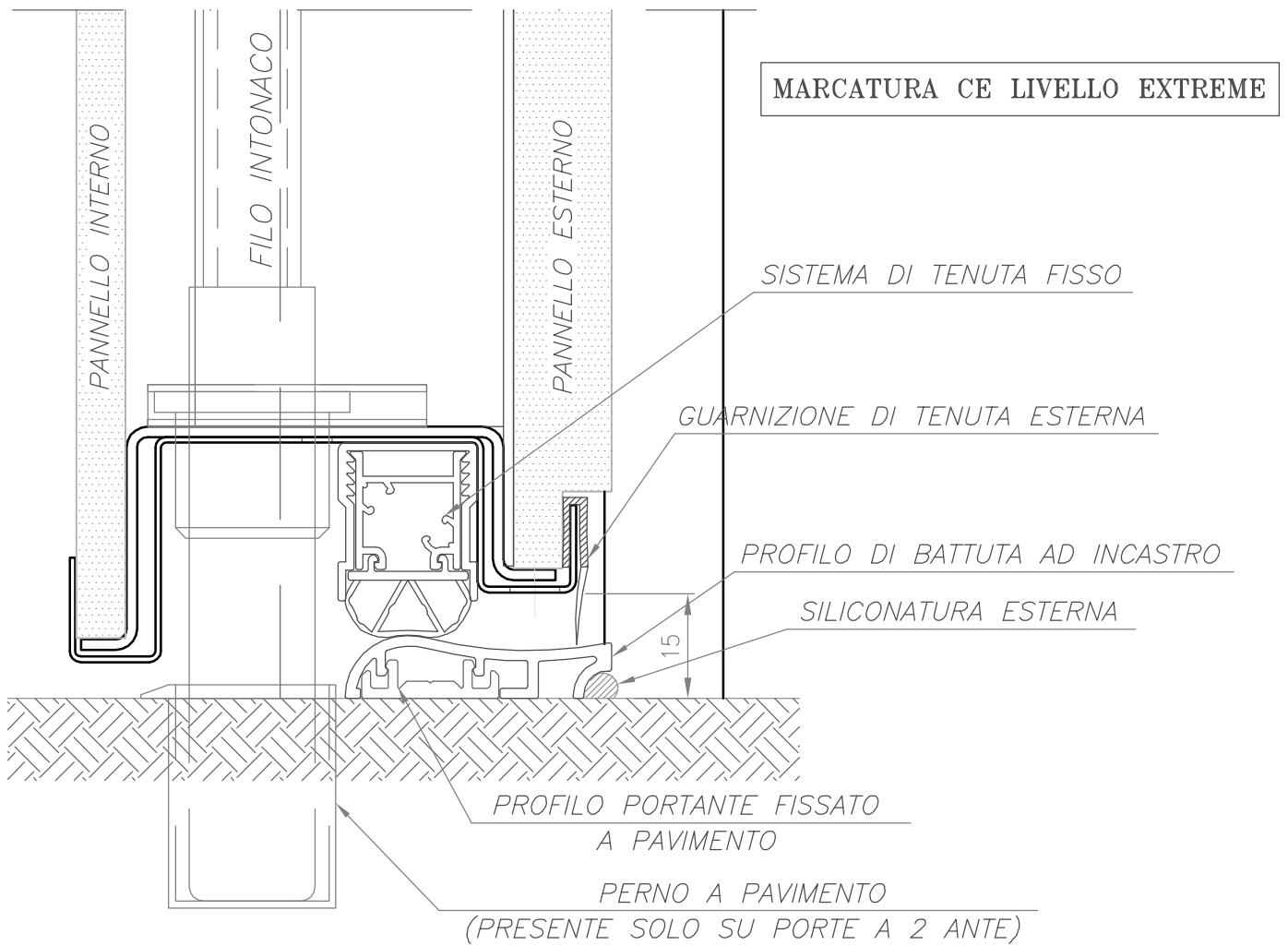

La Battuta Inferiore

Nel caso di soglia rialzata rispetto al pavimento interno, e' possibile realizzare una battuta inferiore sulla porta sagomando, con opportuni particolari costruttivi (vedi figura in basso a destra), anche il telaio maestro in modo da renderlo idoneo alla posa in opera e al tempo stesso garantire un risultato estetico positivo.

Per una corretta esecuzione della lavorazione e' indispensabile indicare al momento dell'ordine la H e la X soglia (vedi schema qui sotto).

Limitazioni

Lavorazione non eseguibile sulla Serie 83.

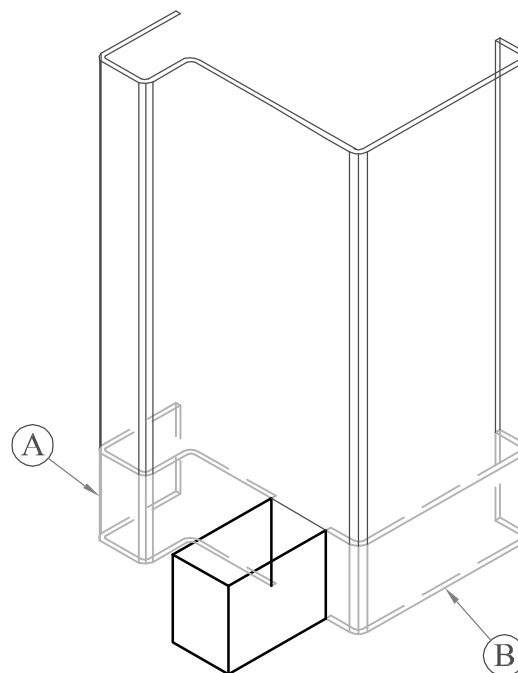

KIT COMPENSATORI PER IL TELAIO

- A. Spessore a pavimento esterno (fornito solo se necessario)
- B. Spessore a pavimento interno (fornito sempre)

Nel caso in cui la soglia sia spostata rispetto al filo intonaco interno bisogna indicare la misura (X).

Se la soglia e' spostata verso l'esterno dell'abitazione l'X sara' positiva.

Es. $X=+10$

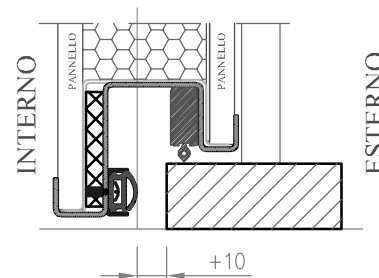

Se la soglia e' spostata verso l'interno dell'abitazione l'X sara' negativa.

Es. $X=-10$

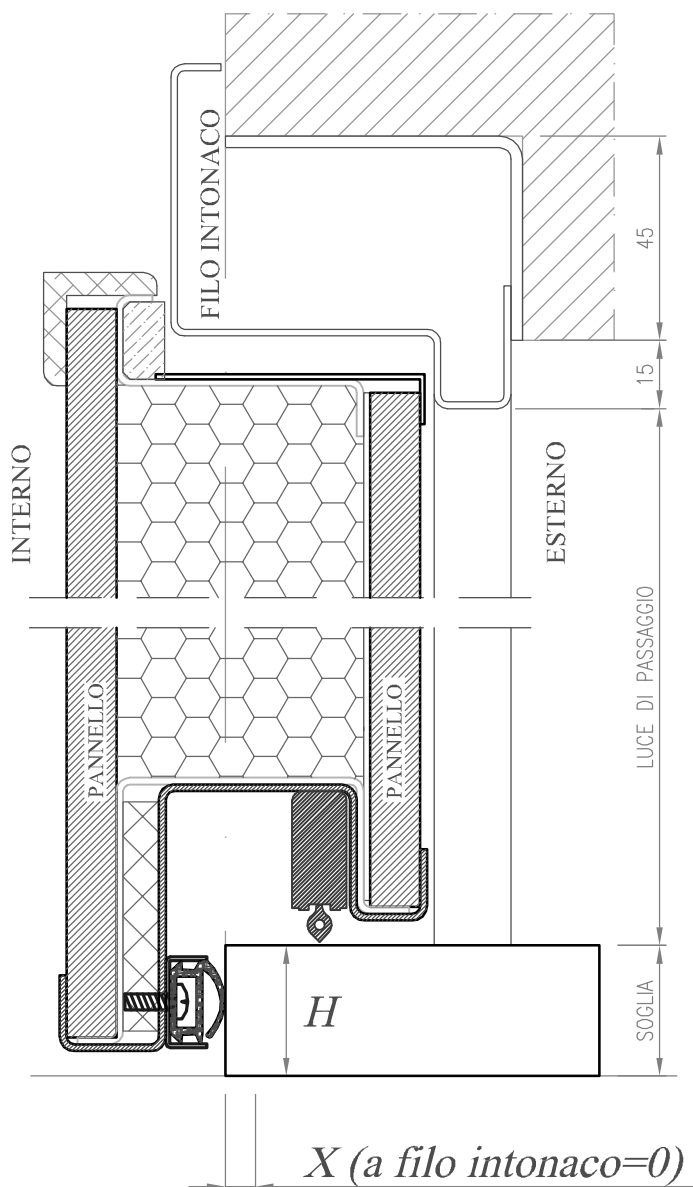
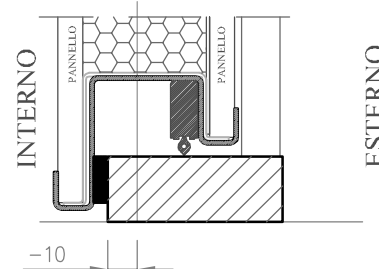

ISTRUZIONI PER POSA FALSOTELAIO COLLEZIONE IN.TRA – EX.EDRA

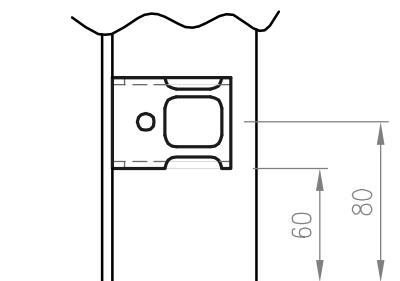
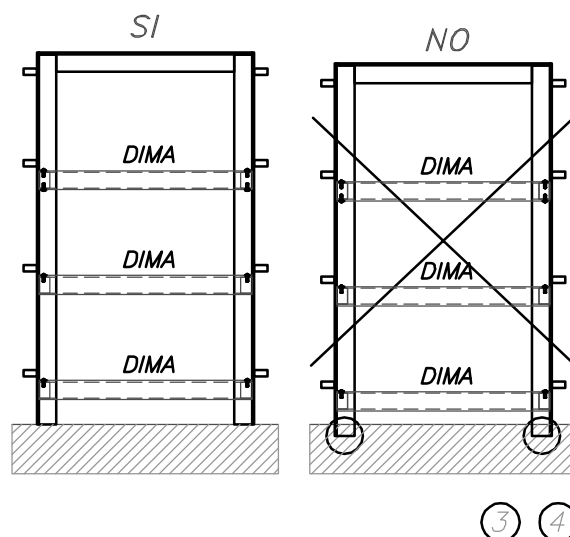
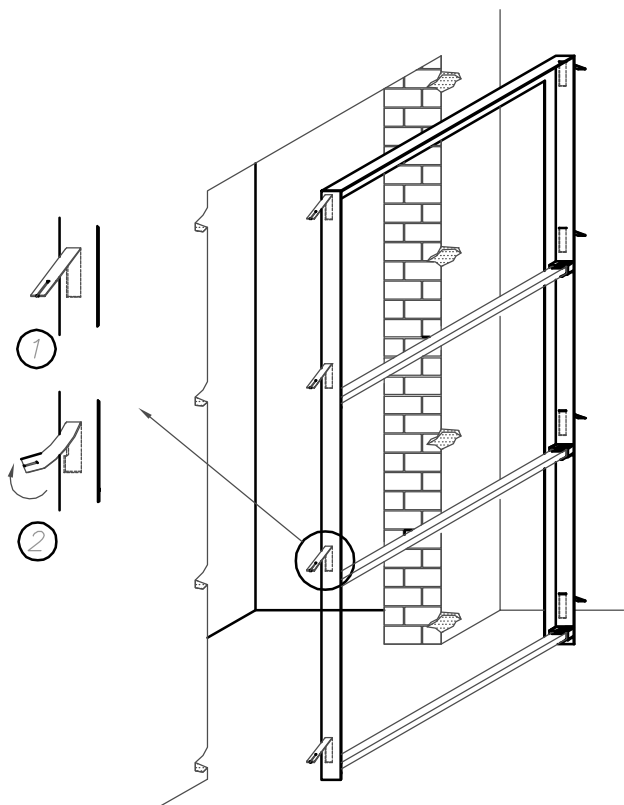

La prima fase di montaggio del sistema blindato prevede la muratura del falsotelaio che va eseguito come da disegno:

1. Staccare le alette del falsotelaio.
2. Imprimitere una rotazione in modo da inclinare l'aletta.
3. Assicursi che il falsotelaio sia a filo rispetto all'intonaco interno e a livello rispetto alla quota pavimento finito.
4. Murare le alette nei fori ricavati nel muro.
5. Togliere le dime trasversali solamente quando il falsotelaio e' ben fissato al muro prima svitando le viti di bloccaggio.
6. Poi sfilando le dime dal falsotelaio.

LA PRIMA GABBIETTA E' POSIZIONATA SEMPRE A 60 mm DA TERRA (MISURA SOTTO GABBIA).

N.B.
IL FALSO VA POSIZIONATO SOPRA IL PAVIMENTO, NON DEVE ESSERE NE TAGLIATO NE ANNEGATO.

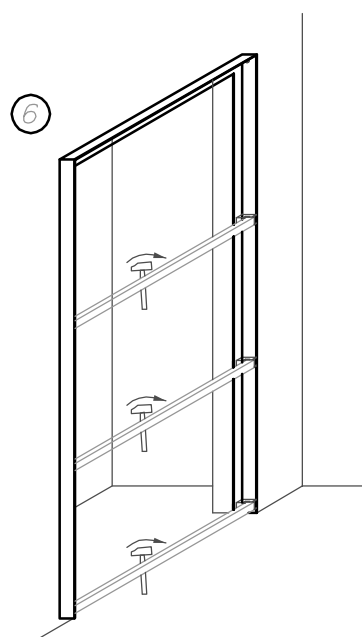
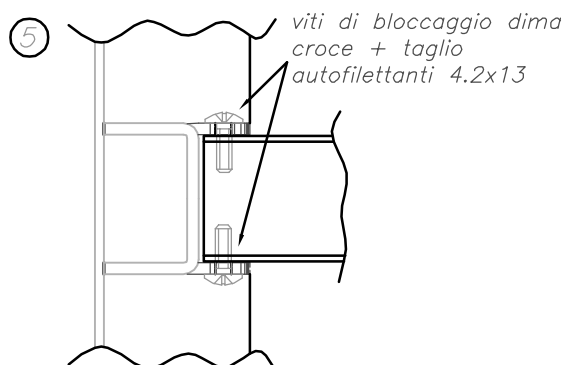

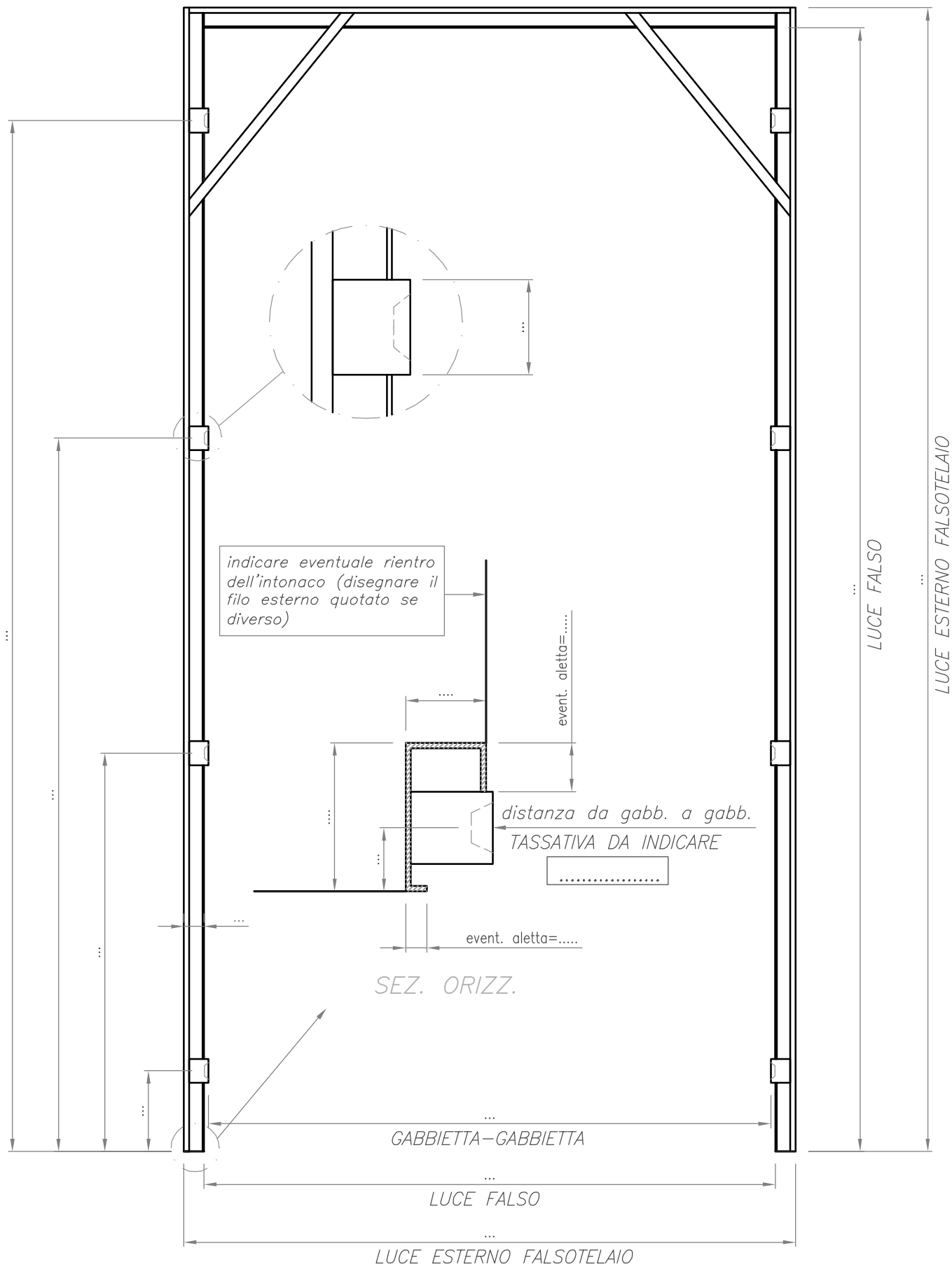

N.B. INDICARE TUTTE LE QUOTE RICHIESTE

VISTA FRONTALE

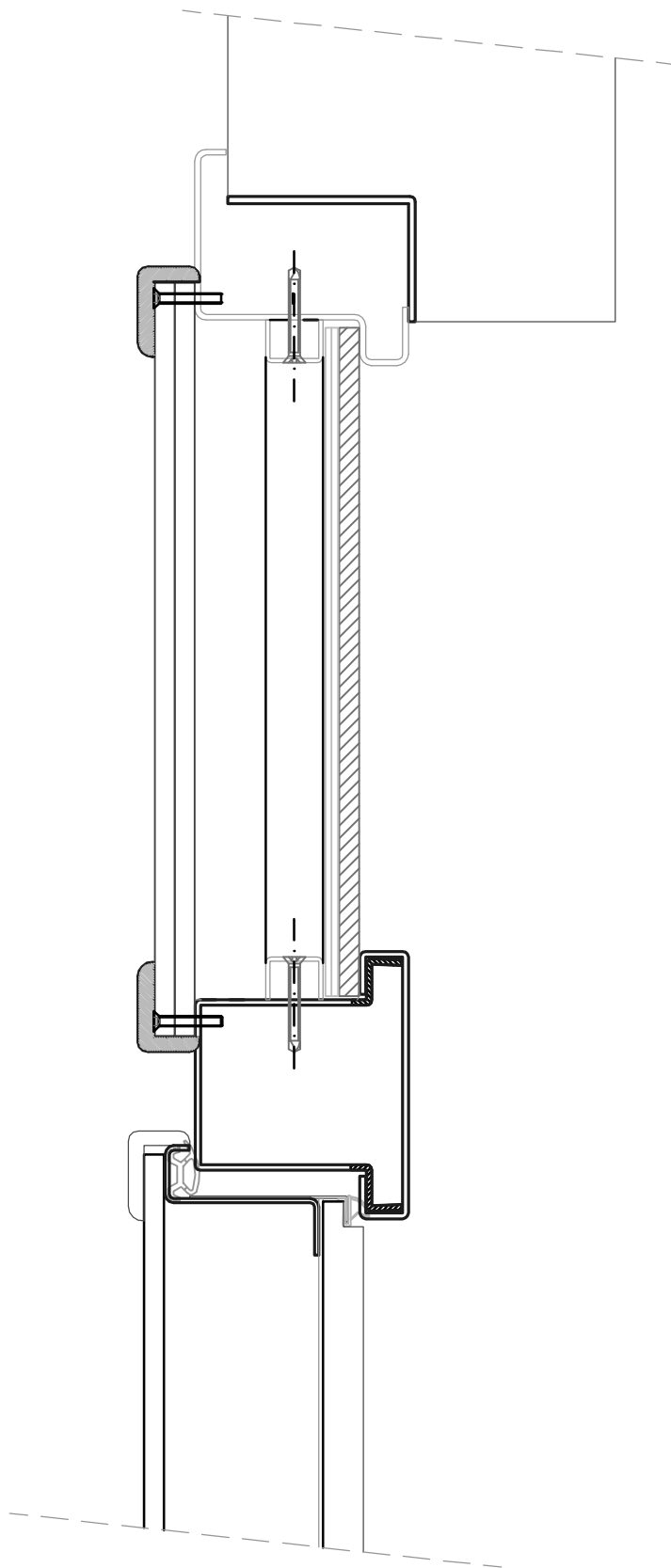

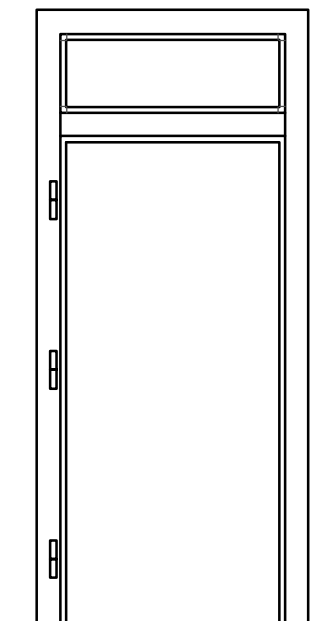

VISTA INTERNA

SOPRALUCE
RETTANGOLARE

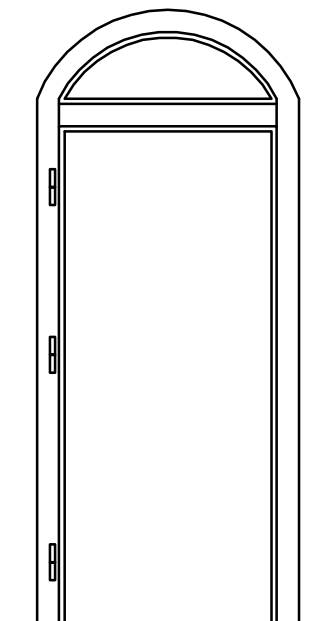

VISTA INTERNA

SOPRALUCE
A D ARCO A SESTO
RIBASSATO

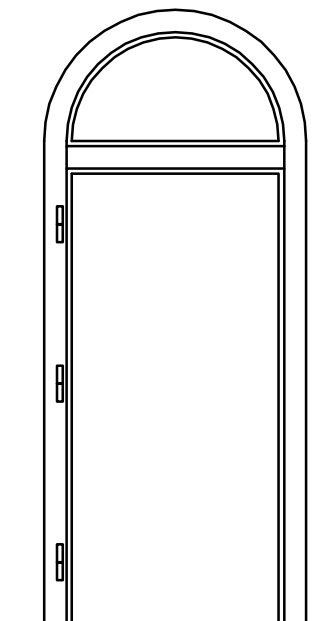

VISTA INTERNA

SOPRALUCE
A D ARCO A TUTTO
SESTO

CALCOLO DEL TAGLIO VETRO DEL SOPRALUCE:
ESEMPIO: PORTA DI LUCE NETTA 900x2100+300 (SOPRALUCE)
TAGLIO VETRO: LARGH. PORTA 900 +26 ALT. SOPRAL. 300-65
MISURA DI VETRO DA TAGLIARE: 926x235 (Sp. MAX 21mm)

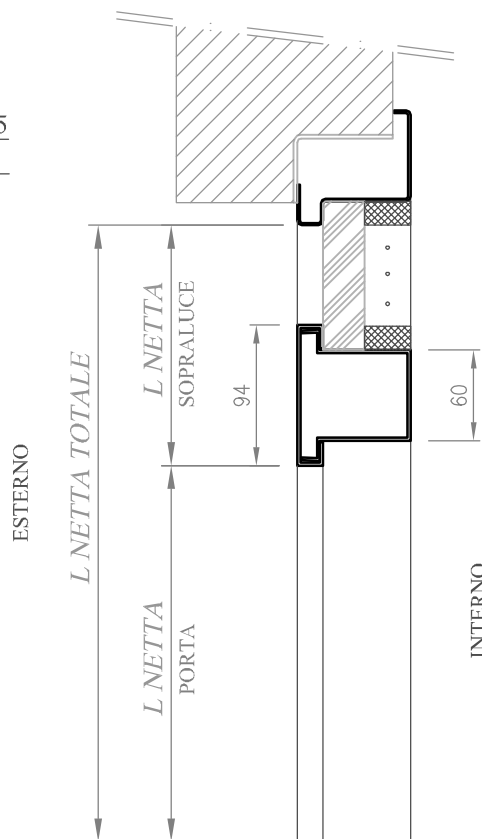

ATTENZIONE

NEL CASO DI UN SOLO FIANCOLUCE INDICARE SE E' DAL LATO SERRATURA OPPURE DAL LATO CERNIERE

A RICHIESTA TUTTE LE STRUTTURE VETRATE POSSONO ESSERE RIVESTITE ESTERNAMENTE ED INTERNAMENTE CON APPOSITE CORNICI IN LEGNO

CALCOLO DEL TAGLIO VETRO DEL FIANCOLUCE:

ESEMPIO: PORTA DI LUCE NETTA 900+300 (FIANCOLUCE) x2100

TAGLIO VETRO: LARGH. FIANCOL. 300 -67 ALT. FIANCOL. 2100 -53

MISURA DI VETRO DA TAGLIARE: 233x2047 (Sp. MAX 21mm)

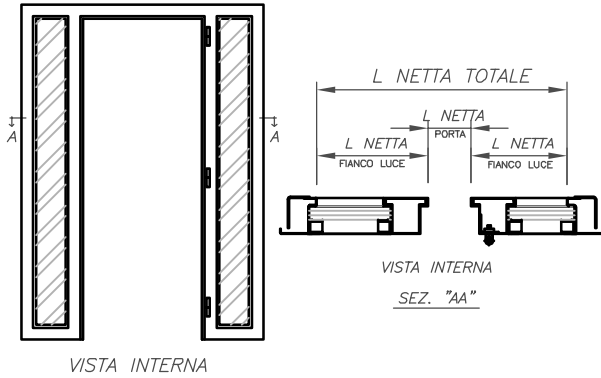

VISTA INTERNA

DOPIO FIANCOLUCE PER PORTA SX

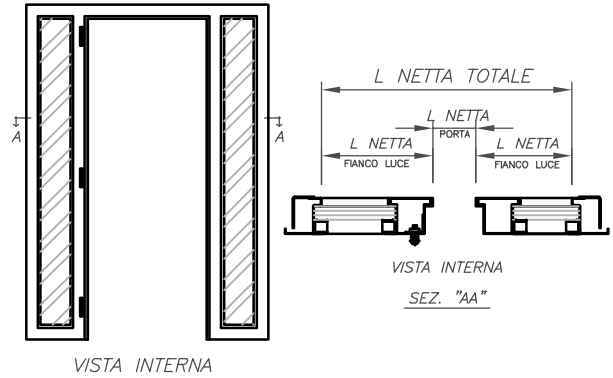

VISTA INTERNA

DOPIO FIANCOLUCE PER PORTA DX

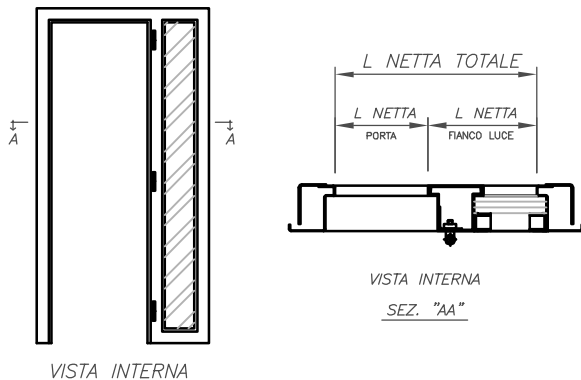

VISTA INTERNA

FIANCOLUCE PER PORTA SX LATO CERNIERA

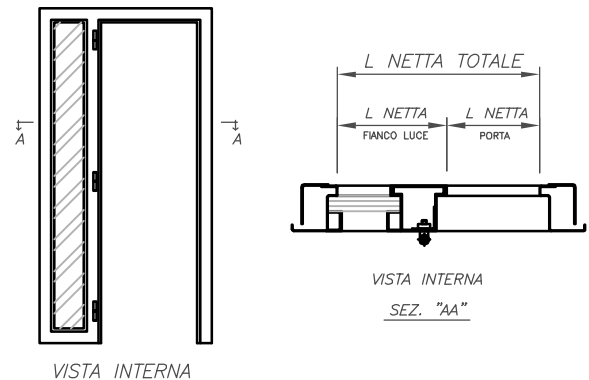

VISTA INTERNA

FIANCOLUCE PER PORTA DX LATO CERNIERA

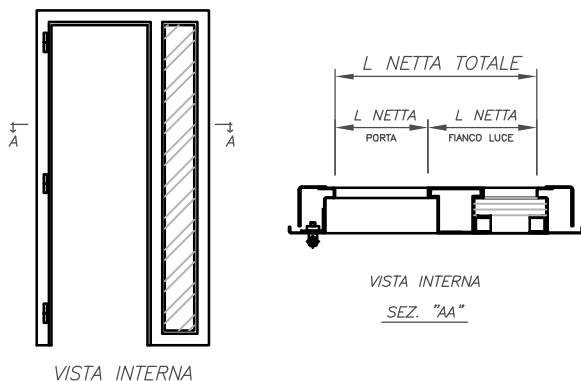

VISTA INTERNA

FIANCOLUCE PER PORTA DX LATO SERRAT.

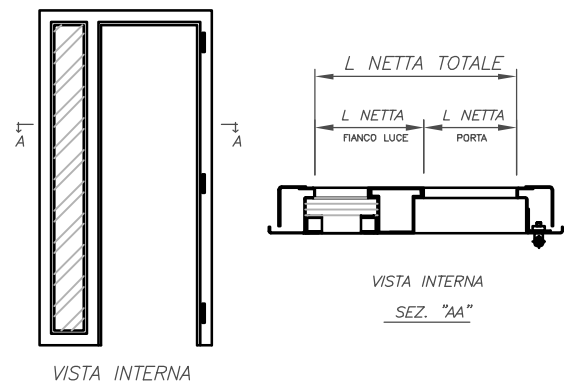

VISTA INTERNA

FIANCOLUCE PER PORTA SX LATO SERRAT.

ATTENZIONE

A RICHIESTA TUTTE LE STRUTTURE VETRATE POSSONO ESSERE RIVESTITE ESTERNAMENTE ED INTERNAMENTE CON APPOSITE CORNICI IN LEGNO

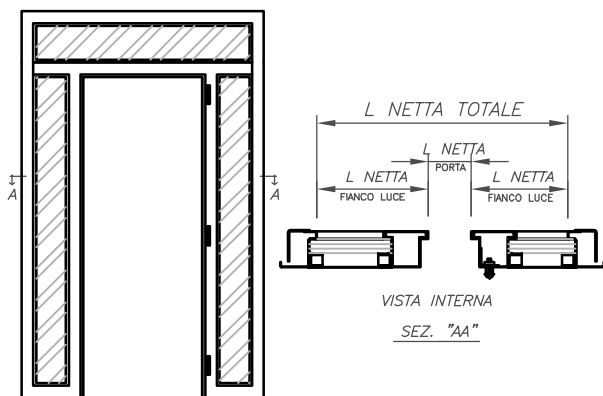

VISTA INTERNA

DOPPIO FIANCOLUCE CON SOPRALUCE PER PORTA SX

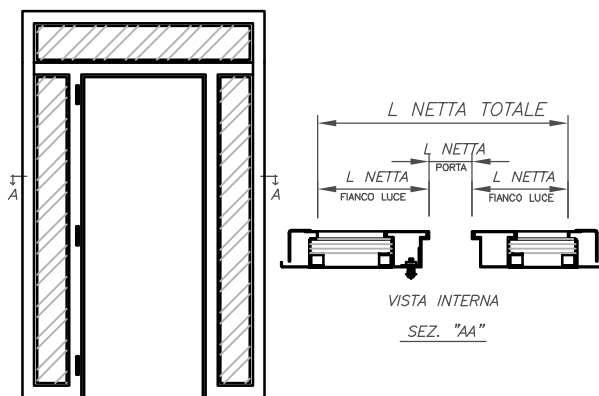

VISTA INTERNA

DOPPIO FIANCOLUCE CON SOPRALUCE PER PORTA DX

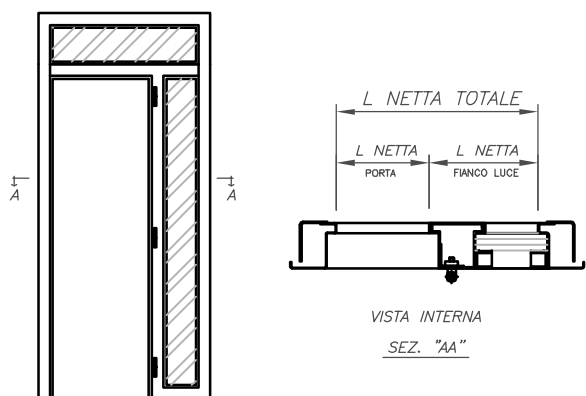

VISTA INTERNA

FIANCOLUCE CON SOPRALUCE PER PORTA SX LATO CERNIERE

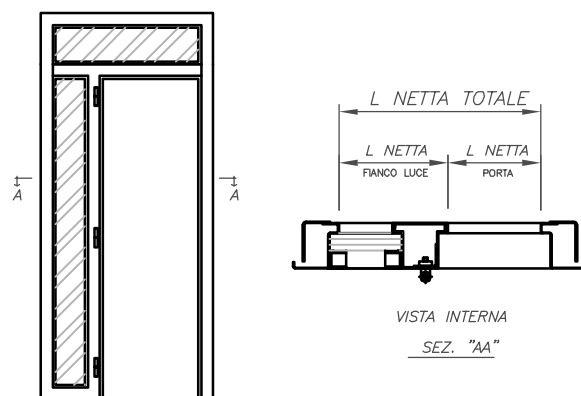

VISTA INTERNA

FIANCOLUCE CON SOPRALUCE PER PORTA DX LATO CERNIERE

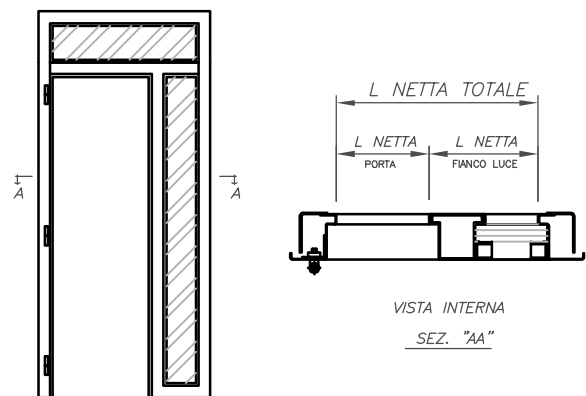

VISTA INTERNA

FIANCOLUCE CON SOPRALUCE PER PORTA DX LATO SERRAT.

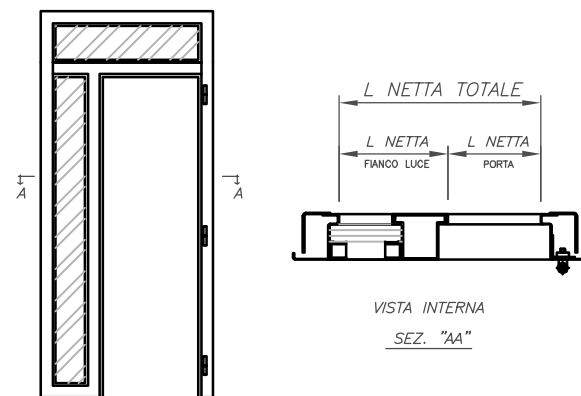

VISTA INTERNA

FIANCOLUCE CON SOPRALUCE PER PORTA SX LATO SERRAT.

ATTENZIONE

A RICHIESTA TUTTE LE STRUTTURE VETRATE POSSONO ESSERE RIVESTITE ESTERNAMENTE ED INTERNAMENTE CON APPOSITE CORNICI IN LEGNO

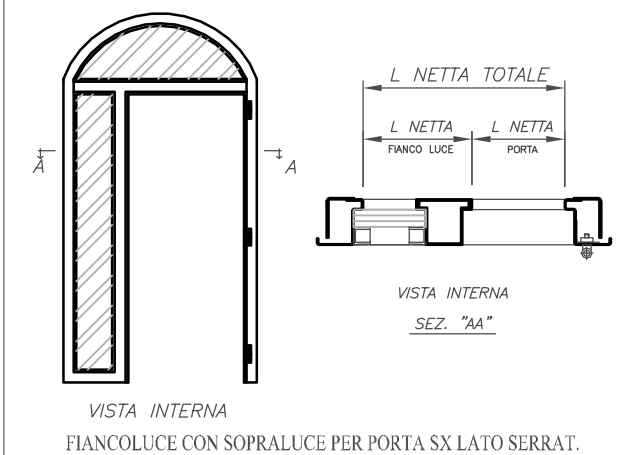
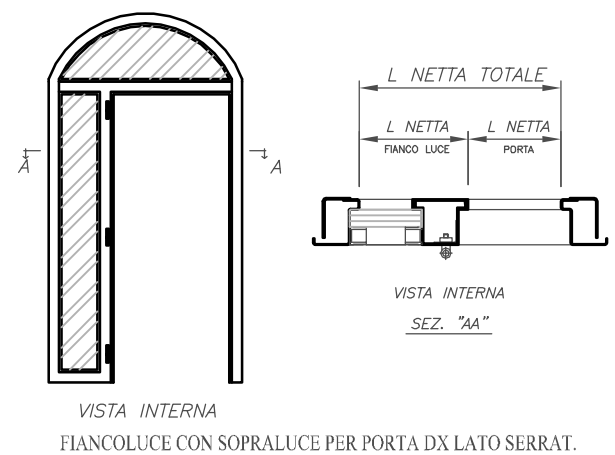
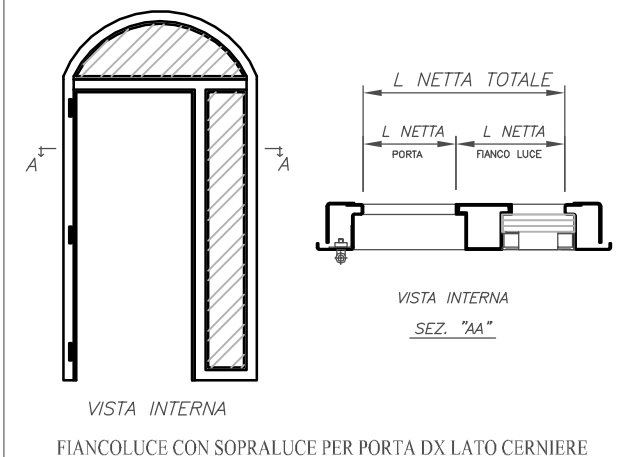
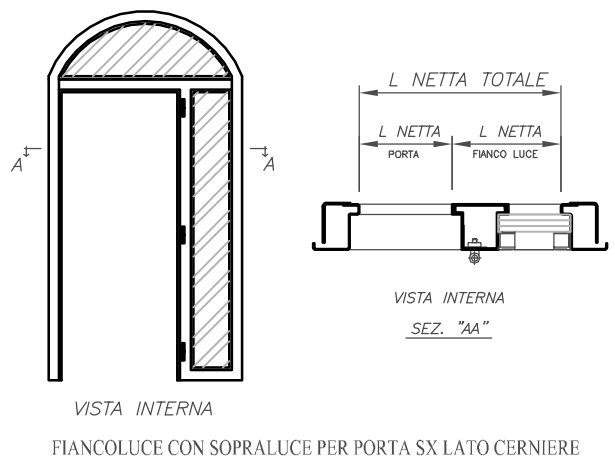
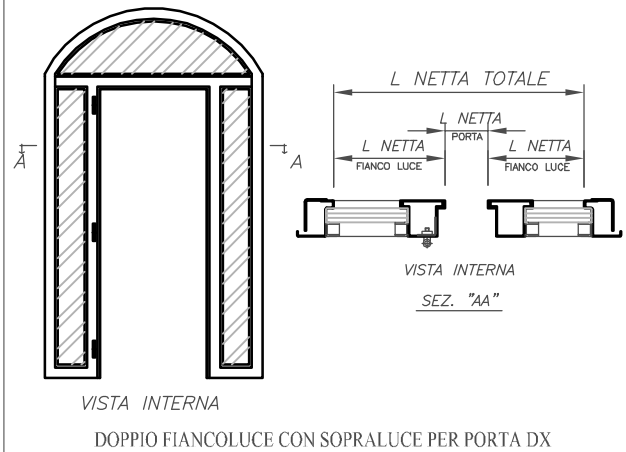
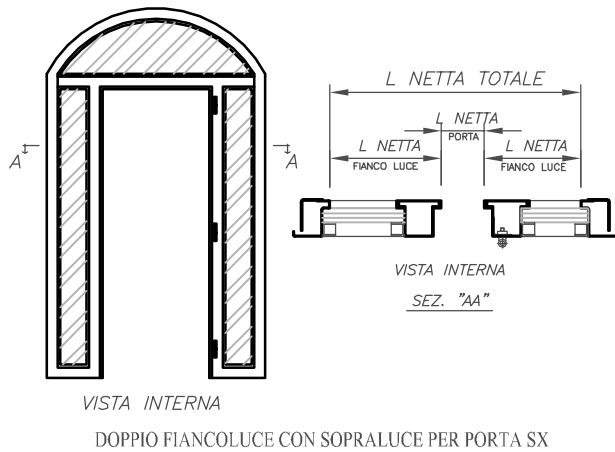

ART. B29I/B29L - PORTA AD UNA/DUE ANTE

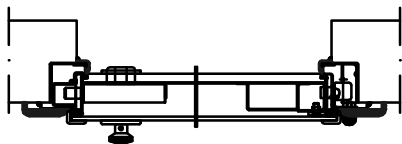

SEZIONE ORIZZONTALE

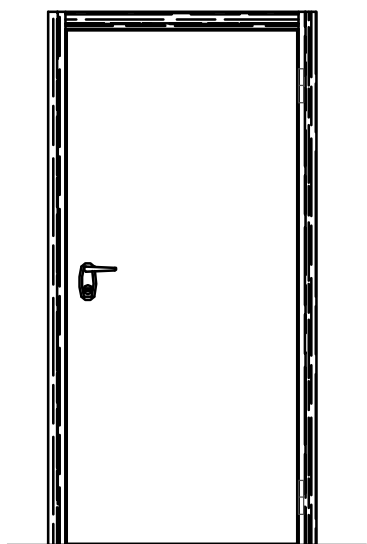

PROSPETTO INTERNO

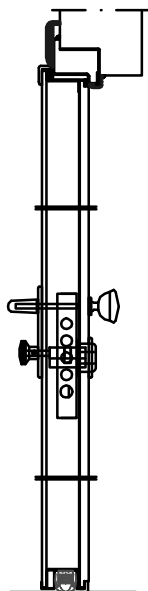

SEZIONE VERTICALE

Nr. 3 Cornici 75x20 lato interno



Nr. 3 Angolari 32x22 lato esterno da rifilare in posa



Lama paraspifferi tipo "Acustic" montata direttamente in azienda



ART. B29M - PORTA CON SOPRALUCE

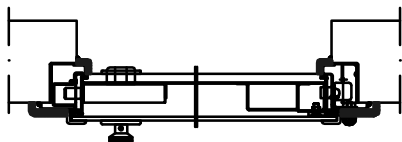

SEZIONE ORIZZONTALE

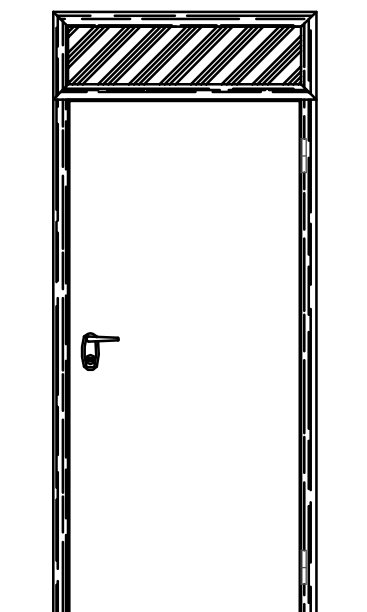



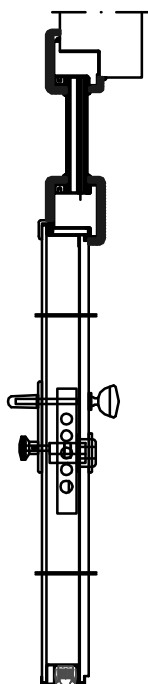

PROSPETTO INTERNO



SEZIONE VERTICALE

N.B.: tutte le cornici sono in legno massello e verranno fornite smontate da rifilare in opera

LATO INTERNO	LATO ESTERNO
Nr. 1 telaio di copertura	Nr. 3 Cornici 24x24
	
Nr. 2 Cornici 58x22	Nr. 1 Cornice 26x110x26
	

Lama paraspifferi tipo "Acustic" montata direttamente in azienda



ART. B29N - PORTA CON FIANCOLUCE

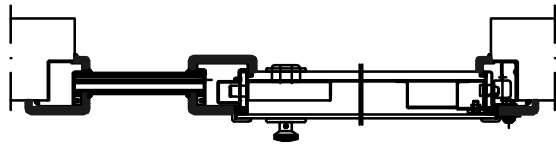

SEZIONE ORIZZONTALE

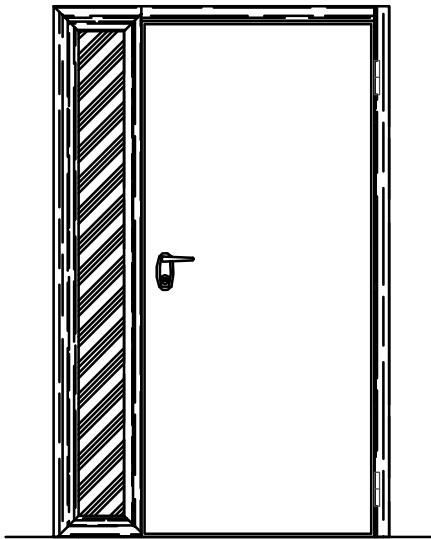



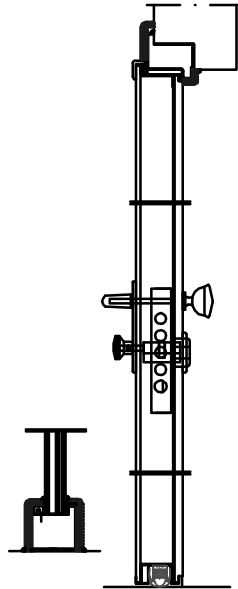

PROSPETTO INTERNO

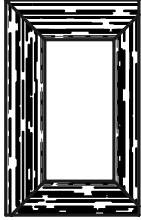

SEZIONE VERTICALE

N.B.: tutte le cornici sono in legno massello e verranno fornite smontate da rifilare in opera

LATO INTERNO	LATO ESTERNO
Nr. 1 telaio di copertura	Nr. 3 Cornici 24x24
	
	Nr. 1 Cornice 26x110x26
	
	Nr. 1 Cornice 26x86
	
Nr. 2 Cornici 58x22	
	

Lama paraspifferi tipo "Acustic" montata direttamente in azienda



ART. B290 - PORTA CON DOPPIO FIANCOLUCE

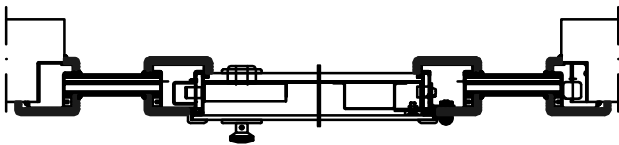

SEZIONE ORIZZONTALE

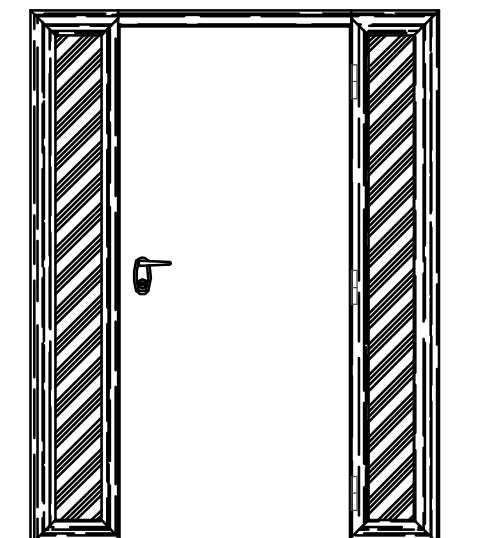



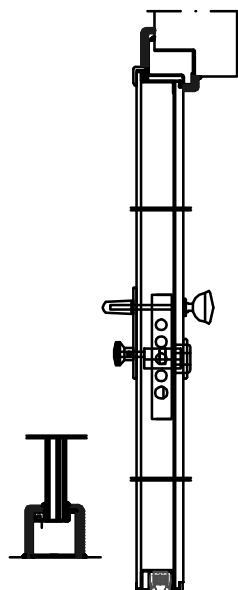

PROSPETTO INTERNO

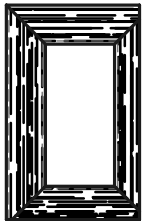

SEZIONE VERTICALE

N.B.: tutte le cornici sono in legno massello e verranno fornite smontate da rifilare in opera

LATO INTERNO	LATO ESTERNO
Nr.2 telai di copertura	Nr. 3 Cornici 24x24
	
	Nr. 2 Cornici 26x110x26
	
	Nr. 2 Cornici 26x86
	
Nr. 1 Cornice 58x22	
	

Lama paraspifferi tipo "Acustic" montata direttamente in azienda



ART. B29P - PORTA CON DOPPIO FIANCOLUCE E SOPRALUCE

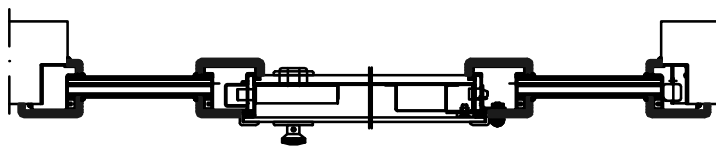

SEZIONE ORIZZONTALE

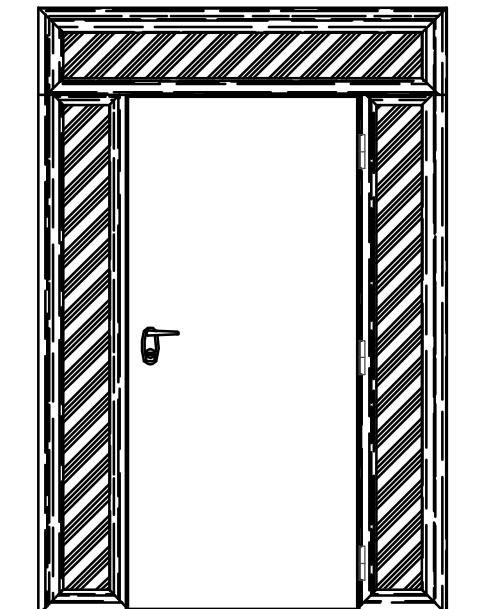



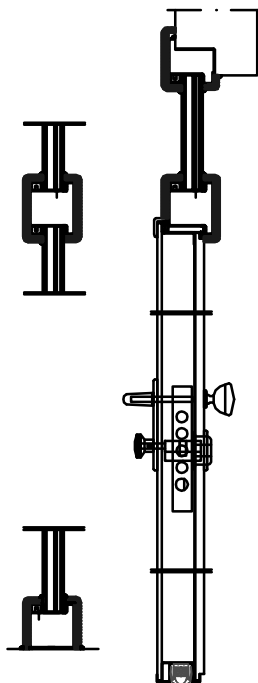

PROSPETTO INTERNO

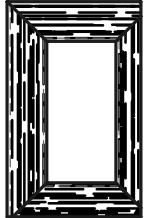

SEZIONE VERTICALE

N.B.: tutte le cornici sono in legno massello e verranno fornite smontate da rifilare in opera

Lama paraspifferi tipo "Acustic" montata direttamente in azienda

LATO INTERNO	LATO ESTERNO
Nr.2 telai di copertura per fianchiluce	Nr. 3 Cornici 24x24
	
Nr. 1 telaio di copertura per sopraluce	Nr. 3 Cornici 26x110x26
	
	Nr. 2 Cornici 26x86
	



– ESEMPI DI MISURAZIONI –

LUCE NETTA L*H MISURA NOMINALE	VANO MURARIO	
	LF	HF
800*2000	952	2076
800*2100	952	2176
850*2000	1002	2076
850*2100	1002	2176
900*2000	1052	2076
900*2100	1052	2176

**N.B. INDICARE SEMPRE
LE MISURE DI LUCE
NETTA NOMINALE**

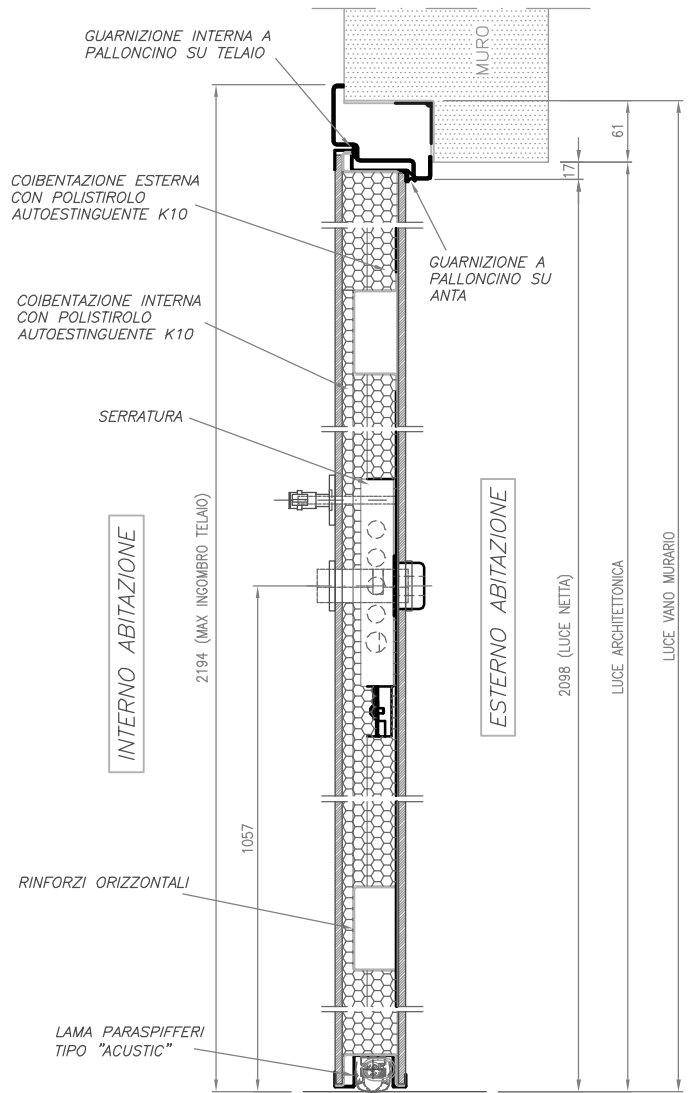

SEZIONE VERTICALE

SEZIONE ORIZZONTALE

ESTERNO ABITAZIONE

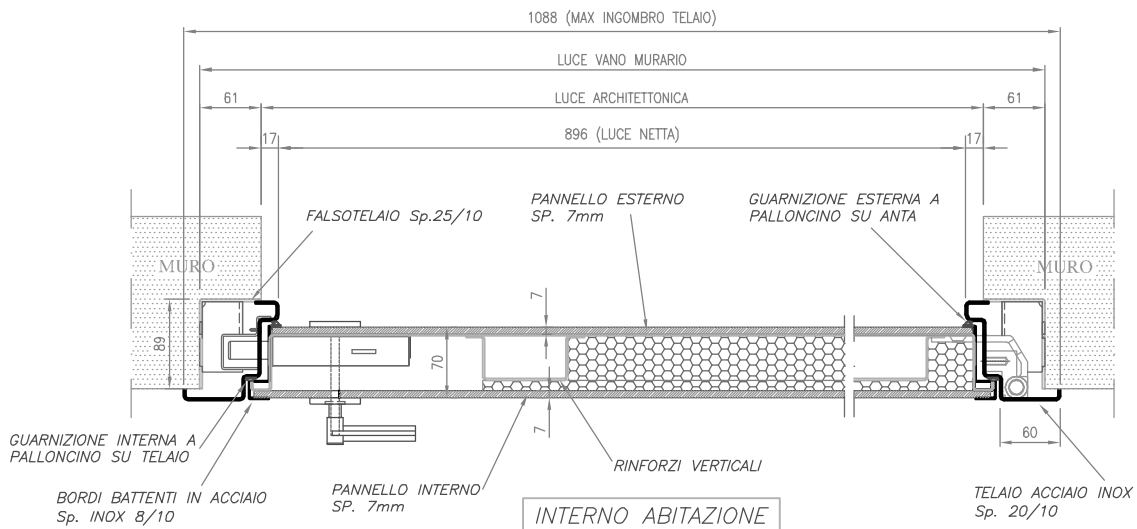

MONTAGGIO STANDARD

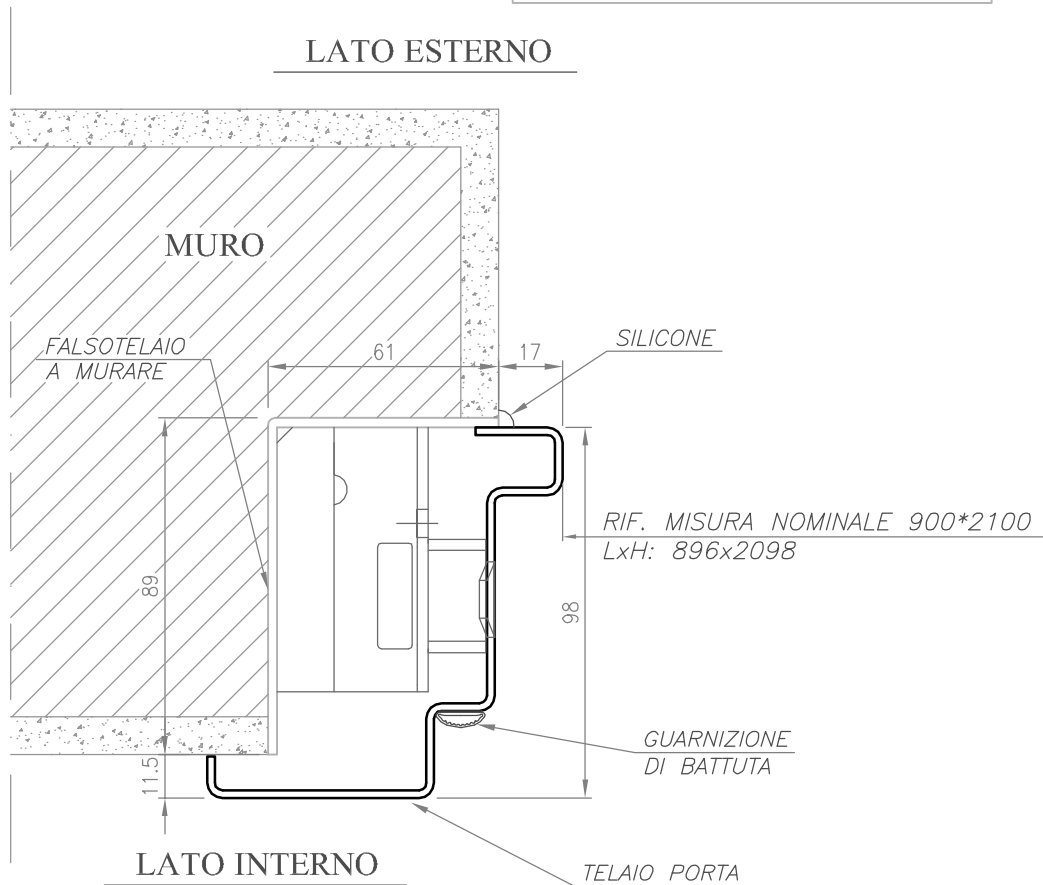

MONTAGGIO PER FALSOTELAIO "FILO MURO"

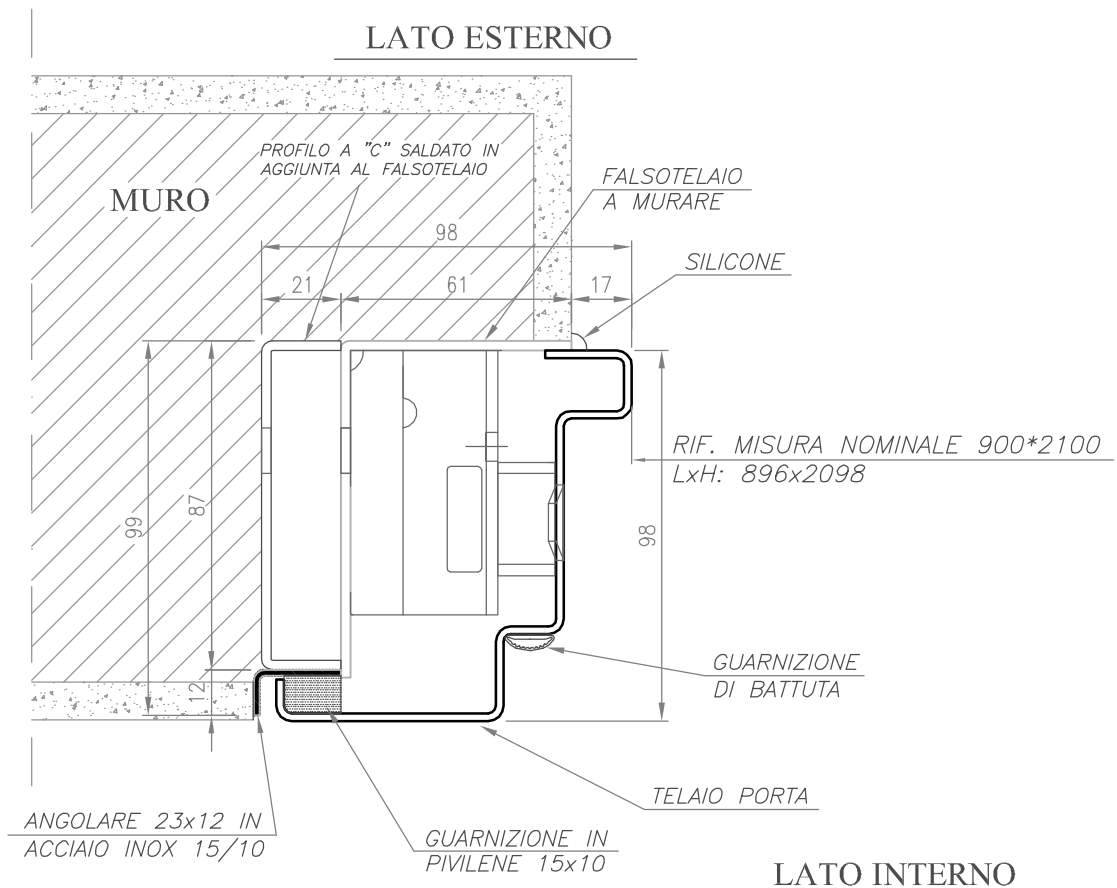

ISTRUZIONI PER POSA FALSOTELAIO COLLEZIONE "STEALTH"

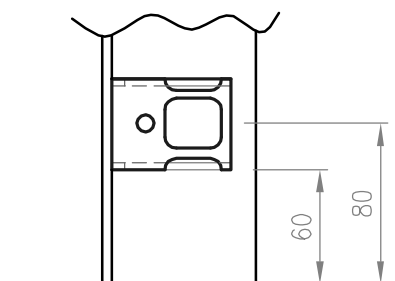
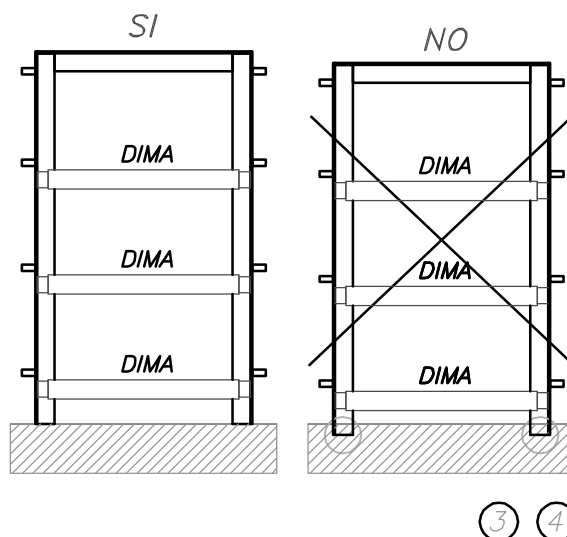
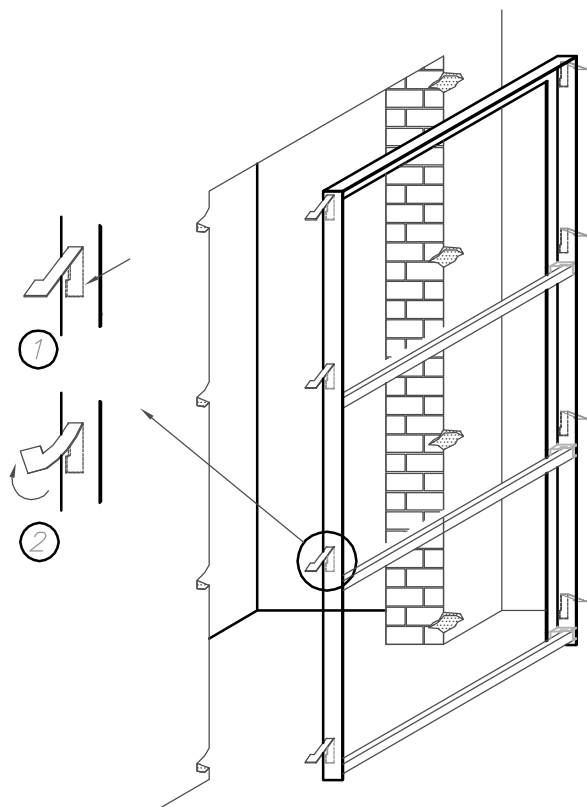

La prima fase di montaggio del sistema blindato STEALTH prevede la muratura del falsotelaio che va eseguito come da disegno:

1. Staccare le alette del falsotelaio.
2. Imprimitere una rotazione in modo da inclinare l'aletta.
3. Assicurarsi che il falsotelaio sia a filo rispetto all'intonaco interno e a livello rispetto alla quota pavimento finito.
4. Murare le alette nei fori ricavati nel muro.
5. Togliere le dime trasversali solamente quando il falsotelaio e' ben fissato al muro.

LA PRIMA GABBIA E' POSIZIONATA SEMPRE A 60 mm DA TERRA (MISURA SOTTO GABBIA).

N.B.
IL FALSO VA POSIZIONATO SOPRA IL PAVIMENTO, NON DEVE ESSERE NE TAGLIATO NE ANNEGATO.

